EAGLE '59

1959

DEDICATION

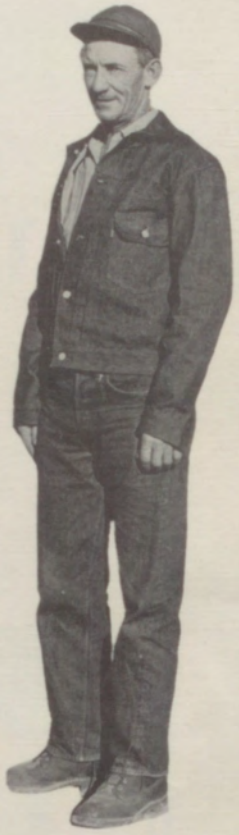

For his twenty-five years driving a Lenapah school bus, through fair weather and foul, maintenance and repairs on buses from the model T, "A" and to present day equipment, over one hundred fifty thousand miles safely delivering students to school and back to their homes; driving additional thousands of miles to basketball, football games, FFA and FHA State Rallies on the extra-curricular trips; always maintaining that calmness along with friendliness which is so characteristic of him, we happily dedicate this Annual to NELSON SONENBERG, school bus maintenance supervisor and driver, and his fine corps of drivers standing alongside their buses above from left to right: C. C. Wyckoff, Clyde C. Estes, John Strom, Nelson, Howard Driskill, Thomas Ames, and Frank Wyckoff.

ADMINISTRATION

BOARD OF EDUCATION

Left to right: Wayne H. Patchett, Clerk; Lee Milligan, President; Lloyd Hook, Vice President; E. J. Mangels, Member; Mac Stewart Jr., Member.

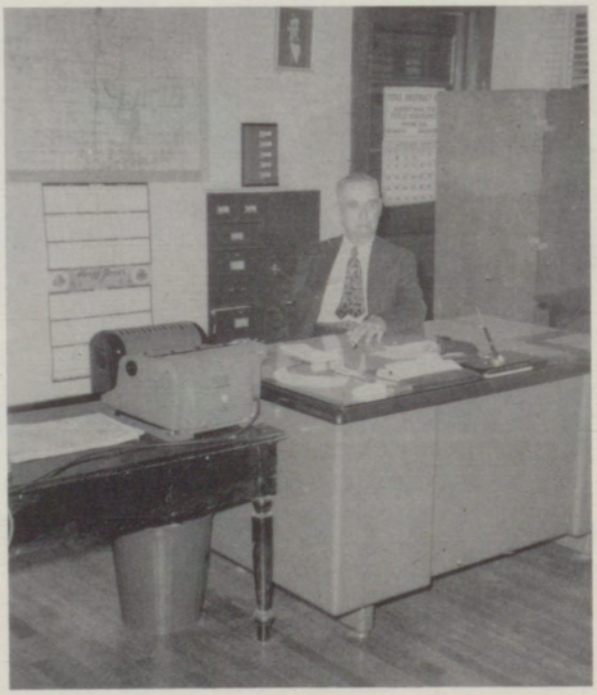

W. B. COX
Treasurer

FACULTY

H. N. RICHARDSON
B.A., East Central State
Master of Ed., University of
Oklahoma. Superintendent

CHESTER R. PRICE
B.S., Northeastern State
M.S. Oklahoma State
University, Advanced Work
Tulsa University, H. S. Principal

YAKIMA BRUMLEY
Bachelor of Science
Northeastern State,
Social Science, Speech,
Physical Education Boys.

BILL R. KIMBRELL
Bachelor of Science
Oklahoma State University
Vocational Agriculture.

GLEN B. FISHER
Bachelor of Science
Oklahoma State University
Math and Boys' Physical Education.

JOHN A. HOOSER
Bachelor of Science,
Southeastern State College
Science and Girls' Physical Education

LUCILLE R. PEEVEY
Bachelor of Science
Southwestern State College
English and Library

IDA MAE RICHARDSON
Bachelor of Arts. Public School
Music, East Central State,
Tulsa University, University of
Oklahoma, Music, High School and Grades.

MAUDE HENDERSON
Bachelor of Science
Central State College,
Commerce and Math.

MARY WHEELER
Bachelor of Science
Oklahoma State University
Vocational Home Economics

VIOLET McCONKEY
Bachelor of Science
Northeastern State College
First Grade - 4-H Club Sponsor

WILMA CHILDERS
Bachelor of Science
Kansas State College
Fourth Grade

ELEANOR PRICE
Bachelor Science
Northeastern State College
Second Grade

LUCILLE HOOSER
Bachelor of Science
Southeastern State College
Sixth Grade

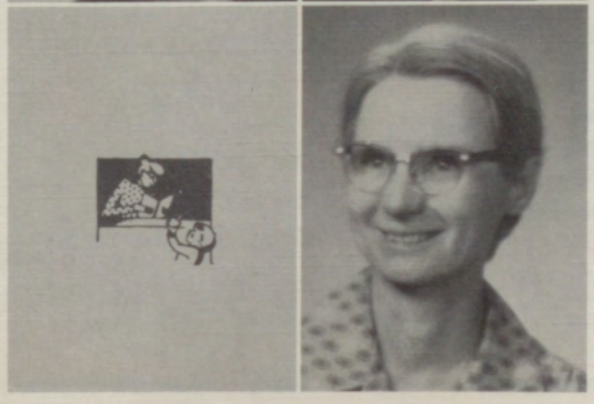

"Apple for Teacher"

DORIS COX
Bachelor of Science
Northeastern State College
Third Grade

F. H. AKRIGHT AGENCY

F. H. AKRIGHT AND RAY C. WARWICK

Bonds - Insurance
Loans

Nowata, Okla.

BAUMAN'S GROCERY & MARKET
Fresh Fruits
Vegetables
Choice Cuts Meat
Nowata, Oklahoma
Phone 593
316 E. Modoc

BENSON'S LUMBER COMPANY
Plumbing * Hdwe.
Fencing
Paints

Phone 6046
South Coffeyville
Okla.

JOSEPH BONNER INSURANCE

First National Bank Building

Nowata, Oklahoma

LENAPAH HIGH SCHOOL ALUMNI

1920

Delpha Calico, Frances Seibert.

1921

Eugene Bathe, Aura Chapman, Edgar Chapman, Faye Calico, Essie McDonald, Robert Mooney, Robert Patchett, Pearl Seibert, Blanche Wood.

1922

Jim Jarboe, Tressie Owens, Violet Schufeldt, Ruth White, Fabe White.

1923

Alpha Beattie, Wayne Beattie, Ben Jarboe, Max Jarboe, Thelma Keith, Mary Lester, Alta Peacock, Katherine Seibert, Clarence Rowley, Martha Thorpe, Alva Wenner.

1924

Margurete Brown, Effie Coppock, Clifford Grover, Edna Mauk, Lewis Merriman, Lucille Patchett, Floyd Patchett, Elmer Patchett, Grace Stevenson, Sallee Waters, Lillian Wells, J. Allen White, Harold Pool.

1925

Otto Cox, Lloyd Hook, Elva Jordan, Roma Keith, Faye Lynch, Robert Moseley, Oran McCain, Dean Pritchard, Gladys Ray, Gladys

ART'S SERVICE STATION
Coffeyville, Kansas

Washing
Lubrication
Tires, Tubes
Batteries
Gas and Oil

Phone 3494 302 E. 8

Compliments
of

BERNHARDT'S PHARMACY

Coffeyville, Kansas

BISWELL'S OFFICE, SCHOOL ART SUPPLIES

Typewriters for Sale or Rent

Coffeyville, Kansas
215 West 8th

Compliments of

BORUM'S SUPERETTE

801 West 8th

Coffeyville, Kansas

At
BROWNIE'S GRILL
You'll Find
Delicious Eats
Coffeyville
Kansas

BURKART AUTO GLASS
915 Maple
Coffeyville, Kansas
Auto Glass for All Makes of Cars
Midas Mufflers
Tail and Exhaust Pipe

"Concrete Products When and Where You Want Them"
CONCRETE SALES AND BUILDING COMPANY
Phone 4758
126 E. Martin
Coffeyville, Kansas

CLABOUGH TRUCK AND TRACTOR
International Harvester
Trucks, Tractors
Farm Machinery
Phone 1102 602 Union
Coffeyville, Kansas

1925 Alumni (Cont.)

Shreve, Jessie Scott, Fearn Schaub, Grace Thorpe, Mamie White, Charles White.

1926

Maxie Lester, Ora Owens, Imogene Ray, Hazel Rowley, Clara Thorpe, Lila White, Palestine White, Goldie Young.

1927

Hazel Brown, Zella Gambrel, Corinna Heald, Odie Price, Goldie Scott, Leo Stewart, Frances Wells.

1928

Doris Cox, Freda Cooper, Ruth Haefker, Helen Jarboe, Laura Ross, Charles Stevens, Nellie Young.

1929

Agnes Grover, Ruth Howell, Velma Harvey, Martha Merriman, May Etta Moseley, Lucille Sherwood, Gladys Scott, Audrey Pearsal, Mary White, Cherokee White.

1930

Agnes Hays, Mabel Rhoden, Thelma Sherwood, Hazel Young.

1931

Harriette Cox, Helen Lafferty, Eva Owens, Harmon Smith, Effie Yeoman, Marie Younger.

BUNKER'S JEWELERS
Phone 1294 123 W. 8th
Coffeyville, Kansas

The House of Fine Diamonds

BUTCHER PACKING COMPANY
Custom Butchering and Processing

Phone 2307
Coffeyville, Kansas

CAMPBELL "66" EXPRESS
Humpin' to Please

Phone 290

Coffeyville, Kansas

JACK CONRAD SALES

Sales and Service
All TV
and Sound Equipment

South Coffeyville

COFFEYVILLE
PACKING
COMPANY, INC.
"Choice Beef"
Federal Inspected
and Graded

Coffeyville, Kansas
Phone 278 - 279
14th-Read

COFFEYVILLE
TIRE SERVICE
INC.
U.S. Royal Tires
12th and Walnut
Ph. 925
Johnson Outboards
Lone Star Boats
Coffeyville, Kansas

COFFEYVILLE
IMPLEMENT
COMPANY
JOE VAN TIGHEM
Allis-Chalmers
Minneapolis-Moline
Farm Equipment
808 East
8th St.
Coffeyville, Kansas

THE CLINIC
HOSPITAL
OSTEOPATHIC
121 South Pine
Nowata, Oklahoma

1932 Alumni (Cont.)

Marie Hays, Enola Hays, Amanda Hollman, Harold Patchett, Kathleen Stevens, Verna Stewart, Dolly Mae Thorpe, Julia Welsh, Walter Younger.

1933

Wenona Chouteau, Woodrow Chouteau, Sadie Collins, Theodore Dilley, Anna Haefker, James Hancock, John Keith, Owen Price, Harley Peacock, Wayne Patchett, Alma Swanson, Clarence White, Rubye Webster, Anna Wyckoff, Sammie Wyckoff.

1934

Mary Brinkman, Amy Beisley, Thelma Pauline Cranor, Michael Cline, Gladys Downing, Mary Gillman, Eula Hancock, Henry Higgins, Lydia Hollman, Ruth Jarboe, Grace Moseley, Betty Noyes, Irene Sides, Jessie Stewart, Lola Swanson, Bernice Ethabell Yeoman.

1935

William C. Adams, Ivan Campbell, Clinton Compston, Howard Epperson, Raymond, Everett, Hoover Grant, Vesta Gillman, Belva Hancock, Una Jackson, Ivey Keith, Marvin Price, Dorothy Pickett.

1936

Elsie Ashenfelter, Floyd Ashenfelter, Thelma Arrington, Daniel Collins, Eleanor Cranor, Pauline

LIVESTOCK AUCTION
at the
COFFEYVILLE
STOCKYDS.
Every Saturday
HOWARD OTTEN
Mgr.

Coffeyville, Kansas

Ford
SALES SERVICE

COFFEYVILLE
MOTOR COMPANY

Phone 171 - 218 W. 8th
Coffeyville, Kansas

CLIFFORD'S
AUTO SHOP
Auto Repair

Phone 2091
1206 W. 8th
Coffeyville, Kansas

ROY E. COBBS
For
All Yard Goods
Cotton or Woolen
Nowata, Oklahoma

SENIORS

LINDA LEE PRICE
FHA 4 Years; Valedictorian; Basketball 4 Years; High School Glee Club 4 Years; Sophomore Year Annual Queen; Junior-Senior High School Plays.

CHARLES ELLIOTT
FFA 4 Years; High School Glee Club 4 Years; Baseball 4 Years; Basketball 4 Years; Mr. Personality; Senior President; Class Plays Junior-Senior Years.

JIM RAY ROBERTSON
FFA 4 Years; Livestock Judging Team 4 Years; President County FFA; Junior-Senior Plays.

LILLY ALLISON
FHA 4 Years; Junior-Senior Plays; High School Basketball 4 Years; Oklahoma High School Honor Society; Salutatorian.

LARRY GILLILAND
FFA 2 Years; Dairy Judging Team 1 Year; High School Glee Club 4 Years.

FREIDA CONDER
FHA 4 Years; Glee Club 3 Years; Junior-Senior Plays.

POLLY RUTH WINKLER
FHA 4 Years; Junior-Senior Plays; Basketball 4 Years; High School Glee Club 4 Years.

LARRY CARR
FFA 2 Years; Junior-Senior High School Plays.

GARY KING
FFA 4 Years; Junior-Senior Plays; High School Glee Club 3 Years.

JANICE CESSNA
FHA 4 Years; Glee Club 3 Years; Senior Class Secretary.

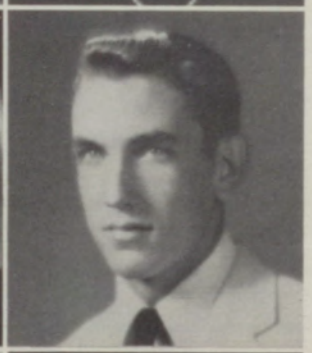

LILLY DOWNING
FHA 2 Years; Junior-Senior Class Plays; HS Glee Club 4 Years.

DARLENE DAVIS
FHA 2 Years; Junior-Senior Class Plays; HS Basketball 2 Years; Glee Club 4 Years.

LARRY KEENE
Class Vice President; FFA 4 Years; Junior-Senior Class Plays; Baseball HS 4 Years; Basketball HS 4 Years.

MARILYN BOWMAN
FHA 4 Years; Junior-Senior Class Plays 3 Years; Glee Club; Heart Fund Sweetheart Senior.

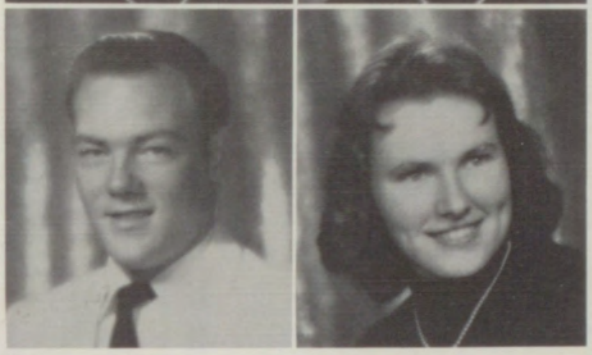

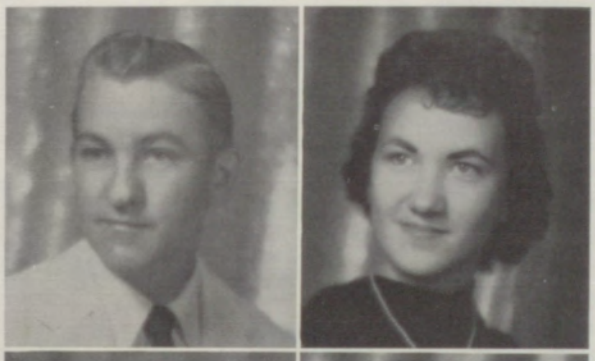

STEVE DOUGLAS
FFA 4 Years.

DARLENE DRISKILL
FHA 4 Years; Junior-Senior Class Plays; Glee Club HS 4 Years; Heart Fund Sweetheart Junior Year.

BARBARA LANG
FHA 4 Years; Glee Club HS.

WM. C. GROVER
FFA 4 Years; Livestock Judging Team; Junior-Senior Plays; HS Basketball.

LEON GILLESPIE
FFA 4 Years; Senior Play.

SALLY MAE WILLIS
FHA 3 Years; Junior-Senior Class Play; Glee Club 4 Years.

MELVIN SMITH
Junior-Senior Plays; 3 Years Basketball; Glee Club 2 Years.

DRYER'S
SHOES FOR THE FAMILY
Featuring
Rand - Trim Tred
Poll Parrott..Over
Twenty Famous
Brands
Coffeyville, Kansas
116 W. 8th Phone 558

DOLLAR TIRE STORES
"Best Tire Deal in Town"
"Easy Payment Terms"
Phone 396 11th-Walnut
Coffeyville, Kansas

CROW FURNITURE COMPANY
Phone 736 815 Union
"Admiral Dealer"
Coffeyville, Kansas

THE CONDON NATIONAL BANK
Since 1886
Member F.D.I.C.
Coffeyville, Kansas

1936 Alumni (Cont.)

Epperson, John Gordon, Beulah Hodges, Joe Jarboe, Georgia Miller, Ruth Phillips, Fern Sonenberg, Allen Trimble.

1937

Anna Brinkman, Ruth Bloomfield, Kathleen Collins, Anna Marie Eye, Elma Franklin, Beautis Gowen, Carl Gowen, Lila Gay, Edna Haefker, Viola Jordan, Anna Pearl Keith, Paul Merriman, Lena McGinnis, Helen Purkey, Alice Peacock, Doris Reardon, Frances Webster, Myrtle Webster, Virginia Wells.

1938

Rosemary Brunkhorst, Willard Collins, Frank Chouteau, Wanda Mae Childers, Gordon Conrad, Maxine Debo, Lealla Eye, Veronica Gillman, Jack Grant, Jessie Hancock, Dora Hollman, Betty Hoover, Gertrude Holton, Virginia Ireson, Cecil Lawyer, Chester Price, James Ross, Gladys Robertson, Erma Rhoden, William Smith, Martha Swanson, Harold Smith, Gene Setzer, Agnes Shy, Frank Wyckoff, Connie Wyckoff, Henryetta Welch.

1939

Dott Caldwell, Leroy Dickson, Earl Edminston, Maxine Hendricks, Ray Howell, Jeanne Wenfry Lowry, Lucille

"Buy Yours in Bulk"
at
DONALDSON'S
FEED EXCHANGE
Phone 46 905 Sante Fe
Coffeyville, Kansas
***

C. JOHN DUGAN'S
for
Fine Furniture and
Appliances
Nowata, Oklahoma

ELMER KLEIN'S
CURTISS CANDY
CO.
Pawhuska, Oklahoma

WELLS LAND CO.
Real Estate
110B - North Maple
Phone 281
Nowata, Oklahoma

FRAZEE'S
HOME AND AUTO
APPLIANCE STORE
Phone 2770 9th Union
Coffeyville, Kansas

EDITH'S CLEANERS
Coffeyville's Best
C. L. McCRAY, Mgr.
Phone 2579
1114 Walnut
Coffeyville, Kansas

FAIRCHILDS
MEMORIALS
"Always"
a
Remembrance
314 W. 9th
Coffeyville
and
108 E. Chestnut
Independence, Kansas

FIRST
NATIONAL BANK
of
Nowata, Oklahoma
Over 60 Years
Continuous Banking

1939 Alumni (Cont.)

Merriman, Ardell Pickett, Orvill Storm, Vera Stewart, Jimmie Webster, Maxine Wright, Carl Yelton.

1940

Opal Adams, Opal Ashenfelter, Beverly Biggs, Winfield Bloomfield, Ellen Collins, James Dickson, Elton Eye, Melvern Bearce, Amyas Gowen, Wayne Hixon, Charles Hogan, Mary Jensen, Jake Jordan, Mary Lembeck, Katherine Miller, Helen Mayo, George Myers, John Price, Alvene Reed, Clifford Roth, Jack Swanson, Helen Wright, Leo Wellborn, Sammie Yeoman, Lily Yarbrough, Roy Young.

1941

Adolph Andreson, Frances Boston, Norma Brunkhorst, James Holman, Lloyd Howe, Donald Howell, Brady Merriman, Madeline Purkey, Melva Robertson, Bobby Stager, Charles Yelton, Junior Yockey.

1942

Rose Brinkman, Richard Beard, Pearl Billups, Sadie Bloomfield, Norma Madge Debo, Charles Harrington, Helen Hollman, Wilma Jones, Dorothy Jackson, Joseph D. Loe, Loretta McAfee, Katherine Palone, Juanita Reeves, Leola Stewart, Joe Swanson, Cleeta Shy, Ross Thorpe, Virgil

IF IT'S GOOD FOOD
YOU WANT . . .
Visit

GEORGE'S
CAFETERIA
Coffeyville, Kansas

FIRST FEDERAL
SAVINGS AND
LOAN ASSN.
Insured Savings
Current Dividend
3 1/2%
Coffeyville, Kansas

FOODTOWN # 1
SUPERMARKET
Phone 200 10th-Maple
A Friendly Service
Coffeyville, Kansas

FOODTOWN #2
SUPERMARKET
8th and Sunflower
Coffeyville, Kansas

GLEN HARVEY
LIVESTOCK
TRUCKING

Phone 3753

Coffeyville, Kansas

PHOTOGRAPHER
"We Photograph Anything"
SUPERIOR
Portrait Photo-Finish
Commercial - Legal
Copies
JACK HACKFORD
Owner
Phone 203
Coffeyville, Kansas

GLO

CLEANERS

Phone 2314

313 W. 8th

Coffeyville, Kansas

JOSEPH B. GIBBS
LUMBER AND
HDWE. CO.

Agent of
HOME INSURANCE
CO. OF NEW YORK

South Coffeyville
Okla.

1942 Alumni (Cont.)

Tomes, Grace Winkler, Edna Wyckoff, Arzella West.

1943

Anna Bell Black, Phyllis Collins, Clifford Gowen, Carolyn Holman, Loy Holland, Doris Lindersmith, Ella Mae McConkey, Dale Schultz, Helen Trimble.

1944

Mary Adkins, Willa Boston, Marjorie Beard, Robert Briggs, Betty Coffman, Norma Eye, Maxine Harrington, Ina Hixon, Wilma Keith, Helen Keith, Juanita Kitterman, Gertrude Krenz, Beatrice Jones, Bill Merriman, Max Stewart, Betty Swanson, Billy Price, Marie White.

1945

Joe Brinkman, Adaline Comstock, Shirley Collins, Donna Lea Debo, Roy Graffham, Gene Kime, Maxine Inman, Leona Jordan, Freda Morgans, Robert Palone, Donald Ross, Irene Schultz, Violet Wyckoff, Helen Webster, Ferman Young, Oletha Robinson.

1946

Marion Campbell, Iva Mae Comstock, Geraldine Epperson, Alice Fox, Ardyth Ann Grover, Max Harvey, Charles Jensen, Howard Mangels, Craig

TV Service
on All Makes at

GENE'S TV
SALES AND
SERVICE

705 E. 8th
Authorized Zenith
Coffeyville, Kansas

GENE'S
DRIVE-IN

Ice Cream - Malts
King Size-Hamburgers

Phone 308

GENE AND EDNA
HENDRICKS

Nowata, Oklahoma

CHIROPRACTOR
D. C.

DR. H. B. GEORGE

Phone 3594

1824 West 8th

Coffeyville, Kansas

GARTNER MOTORS

Brakes - Lights
Steering - Axle
Frames - Wheel
Alignment - Tuneup
Rebuilding - Motor

115 W. 7th Phone 1122

Coffeyville, Kansas

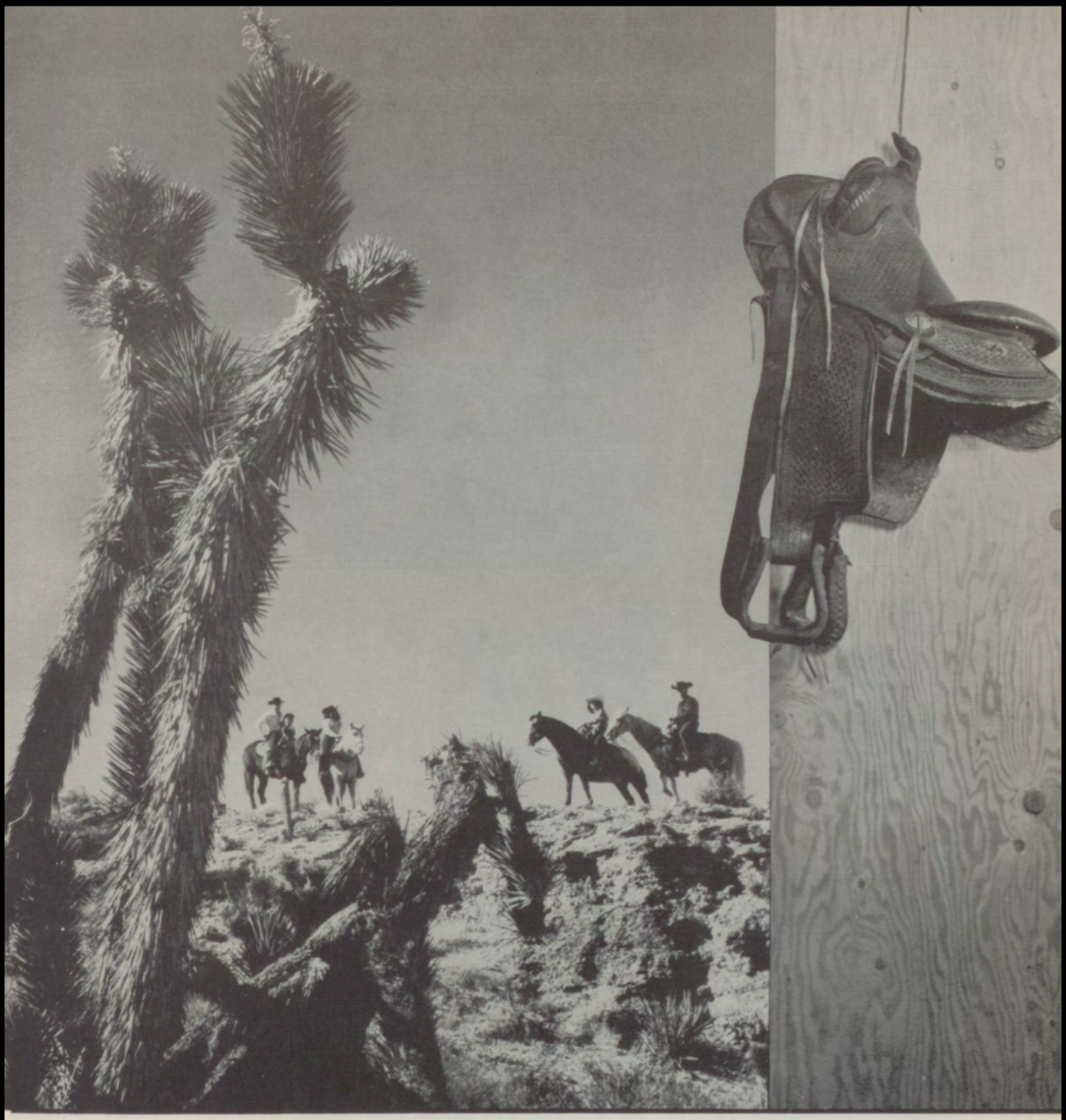

JUNIORS

JUNIORS

Larry Smith
Sue Cooper
Fred Hook

Lloyd Wright
Jackie Beaty
Howard Douglas

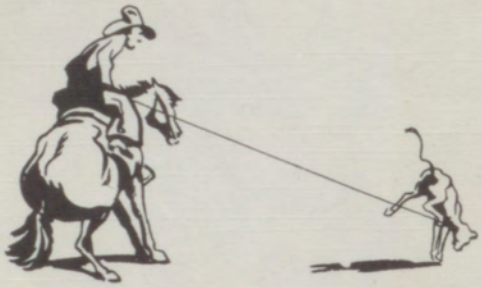

JUNIORS

Charles Downing
Carol Maire Triplett
Jimmy Scott

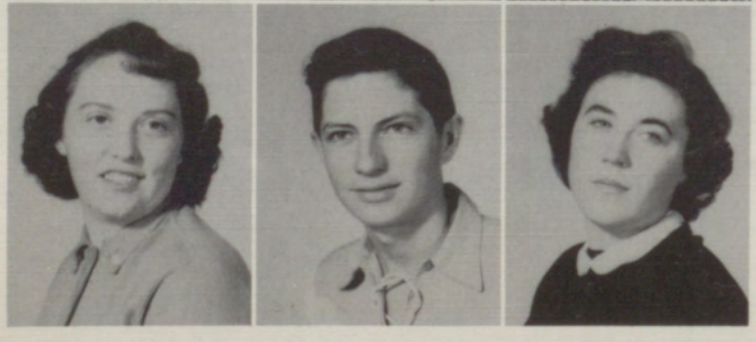

Mary Gillman
Arthur Miller
Shirley Gerler

JUNIORS

Patsy Crites
Mick Moseley
Wayne Kuehn

George Elliott
Carl Henry
Carol Bean

Leonard Baker
Pat Ross
Ronald Lee

Bruce Richardson
Ruthlene Waltrip
Bill Ray Price

K & S OIL COMPANY

Phone 417

515 W. 8th
1516 Walnut

Coffeyville, Kansas

JEAN HILL SERVICE STATION

Phone 15 1222 West 8

Coffeyville, Kansas

HOLLAND'S INSURANCE AGENCY

See Us
for Your Insurance Needs

Delaware, Oklahoma

KIRK'S JEWELRY AND INSURANCE

Delaware and Pecan

Phone 408

Nowata, Oklahoma

1946 Alumni (Cont.)

Morris, Naomi Morgans, Jerold Harrington, Tommy Robertson, Clara Stahl, Muriel Jean Thorpe, Helen Winkler.

1947

Nadine Boston, Jo Nell Brandon, Frank Brinkman, Jo Ann Cook, Enid Eden, May Epperson, Alma Jane Hastings, Norma Jean Inman, Marian Kitterman, Irma Krenz, Leo Krenz, Bob Landrum, Betty Ruth Lowry, Mary Mayo, Eugene Miesner, George Moseley, Bessie Newkirk, Pauline Pendergraft, Charles Richardson, Howard Smith, Vera Smith, Virginia Sonenberg, Jack Webster.

1948

Betty Ames, Lonnie Billups, Betty Calton, Mary Ann Carr, Bill Childers, Thelma Jean Jordan, Marion Jordan, Betty Kitterman, Harley Mangels, Billy McAfee, Bill Privitt, Aylene Sonenberg, Inis Strope, Dale Thorpe.

1949

Edith Ames, John Barker, Rudy Brunkhorst, Cleo Burkhart, Doris Bowman, Don Cooper, Lumonia Drews, Olin Debo, Elmer Eckel, Delphine Jones, Mildred Kime, Selma Krenz, James Lowrey, Myrtle

ISHAM HARDWARE

Cooks Paints and Papers

Quality Hardware

Phone 130 811 Union

Coffeyville, Kansas

HENRY AUTO PARTS HEADQUARTERS for Automotive Equipment

Phone 123-963

217 West 8th

Coffeyville, Kansas

JAY'S JEWELRY

"When You Give a Gift of Pride, Let Jay Be Your Guide"

Nowata, Oklahoma

Compliments of

LANDERS BROTHERS

Nowata, Oklahoma

MILLER EWING IMPLEMENT COMPANY
John Deere Farm Equipment
Quality and Service
Coffeyville, Kansas

M & N TRUCKING COMPANY
Bulldozing
Heavy Duty Oil Field Equipment
Hauled Anywhere Anytime
Phone 865
Nowata, Oklahoma

LORA'S FLOWER SHOP
Flowers for All Occasions
Phone 611 All Hrs.
Nowata, Oklahoma

LITWIN'S
Everything to Wear
119 W. 9th
Coffeyville, Kansas

1949 Alumni (Cont.)

Miesner, Lucille Miesner, Bill Mangels, Juanita Rutledge, Peggy Smith, Bill Swanson, Colleen Taylor, Ruth Transue, Donald Trinkle, Raymond Venn.

1950

Laura Adams, Bill Bryant, John Brinkman, Norma Jean Childers, Lewis Cooper, Anita Mae Drews, Donald Davis, Marjorie Grover, Eugene Graffham, Ernest Krenz, Geraleen Miller, Lorene McKee, Bennie Jo Miller, Berniece Smith, Bobby Rittenhouse, Anna Mae Rutledge, Betty Ann Schultz, Shirley Ann Stark, Margie Smith, Joe Stewart, Lorena Venn, Wanda Taylor, Erma Lee Young, Sammie Wicks.

1951

Marvella Alexander, Bill Bowman, Sam Lain, Glenna Lee Lowry, Jno. Lee Milligan, Bobbie June Pendergraft, Susie Robertson, Bob Scott, Jerry Stein, Catherine Schultz, Joyce Streeter, Doyle Taylor, Lawrence Wills, Dorothy K. Whicker.

1952

Dixie Bryant, Pauline Brunkhorst, Charles Brunkhorst, Harold Douglas, Lloyd Jordan, Vernon Kuehn, Jno. Lowrey Jr., Carlene Lawson, Darlene McKee, Marcella Spears, Herbert Shy, Dar-

METZEN BROTHERS SERVICE
24 Hours Per Day
Phone 2960
Coffeyville, Kansas

MARTIN CONCRETE INC.
Phone 633
Office 7th - Lewark
Ready-Mix
Coffeyville, Kansas

Compliments of
LEON'S
BARBERSHOP
Coffeyville, Kansas

Compliments of
LANDERS
BROTHERS
Fine Foods
Coffeyville, Kansas

NORTHUP'S
GROCERY

Groceries - Fresh
Meats and Vegetables

Phone 30

Lenapah, Oklahoma

I. G. A.
NU-WAY
FOODLINER STORE

U.S. Choice Meats
Quality Foods

Phone 603 604
1223 W. 8th
Coffeyville, Kansas

NOWATA PRINTING
& OFFICE SUPPLY
The Complete Business Store. Full Line of School Supplies. Typewriters; Olympia, Smith-Corona, Royal, Remington.
New - Used
Nowata, Oklahoma

DAVE & WARD
NEELY
Life, Accident, Sickness and Hospitalization Insurance. Group and Retirement Plans.
MUTUAL OF NEW YORK
Phone 710 11 N. Maple
Nowata, Oklahoma

1952 Alumni (Cont.)

lene Rossen, Ruth Tully, and Shirley Young.

1953

Virginia Bryant, Teresa Brinkman, Nadine Conder, Margaret Church, Ethel Condry, Arthur Ben Coppock, Delores Drews, Aaron Fair, Sylvia Glazier, Della Mae Gillespie, Lee Haggard, Floyd Inman Jr., Shirley Johnson, Lucielle Marler, Lois Miller, Gae Pollett, Vesta Smith, Jimmie Sproul, Charlotte Transue, Wm. Bob Willis, Wanda Wicks.

1954

Robt. Coppock, Velma Ferguson, Yvonne Harmon, Harold Henry, Shirley Hoffman, Yvonne Jones, Floyd Ray Kemmerer, Paul Scott, Margaret Krenz, Gerald Little, Carol Northup, Dean Mullins, Lula Perkins, Cleo Rosson, Lola Presgrove, Calvin Rittenhouse, Alice Shufeldt, Dwight Sonenberg, Kenneth Schultz, John Taylor, Joyce Smith, Barbara Winkler.

1955

Janieve Ames, Reva Ames, Norman Drews, Shirley Douglas, Dale Foster, James Glazier, Violet Gillman, Kay Grover, Phyllis Harwood, Richard Henry, Pearl Johnson,

NEVIUS
RADIO - TV
SOUND EQUIPMENT

Service

104 E. 8th Phone 3134

Coffeyville, Kansas

McDONALD OIL CO.

QUALITY

OILS

Coffeyville, Kansas

NOWATA
SHOE STORE

Rebuilders

at New Location
117 East Cherokee
Phone 709

Expert Shoe Repairs

Nowata, Oklahoma

NOWATA
GREENHOUSE

Flowers by Wire

"Flowers for All Occasions"

Phone 213
222 S. Locust
Nowata, Oklahoma

SOPHOMORES

SOPHOMORES

Jerry Campbell
Shirley Perkins
Warren Hook

Albert Allison
Saundra Knisley
Billy Hill

Don Downing
Marie Willis

Velda Enloe
Don Elder
Norma Krenz

Gary Kerns
Dora Bowman
Kenneth Pugh

SOPHOMORES

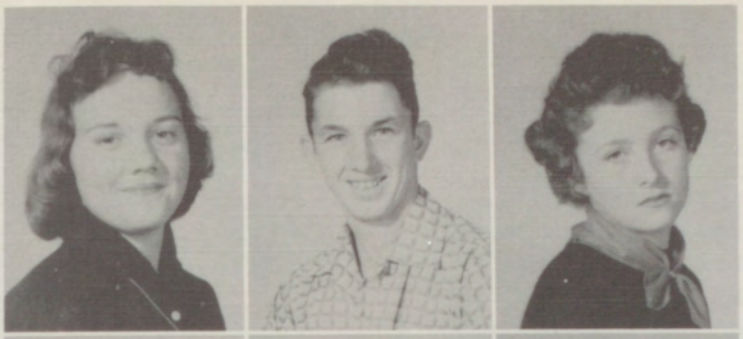

Joyce McClure
Frankie Reeves
Carolyn McKee

Rita Waltrip
George Hough
Deloris McClure

Richard Triplett
Alice Mathews

Bob Moseley
Barbara Crites
Charles Reeves

Jim Grover
Janet Bowman
Lonnie Lee

ROBINSON FURNITURE COMPANY
Stoves - Rugs - House of Fine Furniture for Every Taste
"No Carrying Charges"
Easy Terms
Phone 209
1017 S. Walnut
Coffeyville, Kansas

RAY'S WASHER SERVICE

We Repair All Makes and Models

905 W. 8th Phone 974

Coffeyville, Kansas

For the Best Transportation and Service

PERL

CHEVROLET

Phone 717
Coffeyville, Kansas

OK ELECTRIC WORKS

Phone 572
10 East North Street
Coffeyville, Kansas

Motors Rewound
Generators Repaired
Starters Rebuilt

1955 Alumni (Cont.)

Earl Johnson, Betty Lawson, Mary Lou Langworthy, Lorene Moore, Charles Marler, Barbara Sue Morrow, Jim Stewart, Wesley Schultz, Patsy Storm, Jim Stritzke, Jack Triplett, Lahoma Turney, Barbara Wyckoff, Billie Young.

1956

James Boston, Roscoe Cook, Carline Chamber, Glen Eden, Eddie Elliott, Mary Lou Ferguson, Donnie Gillespie, A. W. Hare, Loessa Herrman, Fred Kemmerer, George Lundy, Geneva Looney, Kit McConaha, Vinnia Morrow, Bonnie Morrow, Max Miller, Leon Stamper, Earl Scott, Pat Stark, Vernon Willis, Eva Witty, and Joyce Wyckoff.

1957

Cecil Allison, Tommy Cessna, Delbert Conder, Rubie Driskill, Larry Downing, Alexander Downing, Barbara Davis, Jack Hoffman, Don Hall, Clinton Little, Vivian Miller, Doris Miller, Jim Russell, Carol Ann Schlecht, John Stritzke, Pauline Shufeldt, Mike Storm, Howard Smith, Virginia Wills.

1958

Joyce Bean, Claudia Baker,

THE ROSS MUSIC CO.
Instruments
Pianos - Record Players
115 West 8th
Coffeyville, Kansas
Radios
Sheet Music
Records
High Fidelity

QUALITY PRODUCE CO.
Buyers of Poultry, Cream, Eggs
Sellers of Poultry, Eggs and Our Specialty Dressed Poultry
1009 Maple
Business Phone 563
Coffeyville, Kansas

R. H. PATCHETT

Dealer in Sinclair Products

Highway 169

Lenapah, Oklahoma

SINCLAIR HC GASOLINE

PHILLIPS STEEL AND METALS CO.

Structural Steel
Pipe - Scrap
"Largest Tin Press in Southeast Kansas"

2nd and Sycamore
Phone 17
Coffeyville, Kansas

CITY
Rexall DRUGS
DWIGHT M. MITCHELL
"Your Prescription Hdqtrs."
Phone 25
124 E. Cherokee
Nowata, Oklahoma

RICHARDSON'S BUTANE COMPANY
Highway 169
Nowata, Oklahoma
Tanks - Gas
Appliances

Compliments of
SHORTY'S DAIRY QUIZ
Phone 367 1102 E. 8th
Coffeyville, Kansas

STANDARD AUTO PARTS
Phone 460
Nowata, Oklahoma

1958 Alumni (Cont.)

Wanda Chambers, Carl Downing, Eugene Estes, Jean Elliott, John Garner, Leon Kuehn, Esther Krenz, Eddie Krenz, James Anna Kennard, Emily Loe, Beaulah Bowrey, Bobbie Looney, Jerry Marlow, Lois Mathews, Bill Mark, Jean Patchett, Roger Moseley, Harold Rundell, Fernetta Ross, Sharon Stamper, Nancy Stewart, Rosalie Spears, Raymond Thompson, Larry Titus, Phyllis Turney, Sonny Wyckoff, Jerry White.

UNION GAS SYSTEM
Go Gas!
Go First Class!
Coffeyville, Kansas

****

Phillips 66
RAY REED WHOLESALE
Phone 66
Nowata, Oklahoma

ROBERTS LAUNDRY
Cleaning - Pressing
Dyeing
All Dry Cleaning
Moth Proofed
Phone 58 709 Maple
Coffeyville, Kansas

SPRAGUE'S SERVICE STATION
14th and Spruce
Cheerful Service
Coffeyville, Kansas

S & S MOTOR COMPANY
Long Terms
Easy Terms
Bank Rates
1603 West Eighth
Coffeyville, Kansas

THOMAS
SERVICE STATION
STANDARD
1201 W. 8th
Coffeyville, Kansas

"EVERYBODY LOVES"
JUNGE'S
BUNNY BREAD
Coffeyville, Kansas

TURNER BROTHERS
Top Grades of Beef Bought
Processed
Phone 29
Nowata, Okla.

WARD'S
CLOTHING STORE
Men and Boys
Nowata, Oklahoma

VICTORY NATIONAL BANK
Nowata County's Drive-In
"A Friendly Service"
Nowata, Oklahoma

WADE'S
SERVICE STATION
Phone 3033
2602 South Walnut
Coffeyville, Kansas

Empty Bag Feeds Wanted
JIM TAYLOR Will Pay
Realistic Prices for Your Bags
Before Selling Your Bags ...
Contact
TAYLOR BAG COMPANY
Coffeyville, Kansas
1206 Elm Phone 1237

Compliments
of
THE
NOWATA HOSPITAL
Nowata, Oklahoma

JUNIOR HIGH

Larry Turney
Carol Patchett
Gary Price

Ralph Douglass
Linda Wallace
Don Alvin Ungles

Betty King

Jerold Conder
Carolyn Wheeler
Ronnie Carr

Calvin Hallum
Shirley Wilson
Jerry Eden

Glen Charles Wilson
Beverly Marlow
Donald Spears

FRESHMEN

Kenneth Garner
Donna George
Bill Alexander

Jackie Eastham
Jo Anna Douglas
Leon Beaty

Keith Elliott
Sharron Wyckoff
Johnnie Greenfield

Songia Shirley
Paul Ames
Helen Young

Harold Fuller
James B. Hanna
Charles Powell

Jerry Holt
Karen Wyckoff

EIGHTH GRADE

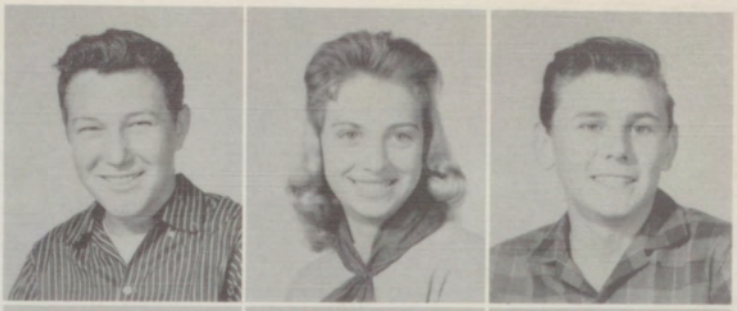

Dale Nolte
Glenda Zimmer
Charles Blagg

Rosita Martin
Johnny Willis
Linda Seanior

Donna Fuller
Leslie Mathews
Carolyn Crum

Cheryl White
Hoitema Hooser
Joyce McKee

Roy Anglin
Carolyn Askey
Mary Bean

Donald Davis
VeAnna Ebbs
Earl Colbert

EIGHTH GRADE

Anna Mae Hill
Alma Jean Baker
Billy Stewart
Barbara Witty

Saundra Smith
Marie Miller
Jesse Perkins
Walter Martin

SEVENTH GRADE

Charles Lundy
Billy Hook
Donnie Miller
Bobby George

Donald Gaines
Sally Moseley
Sherman Jones
Fred Storm

Betty Scott
Paul Pugh
Glen Fuller
Linda Driskill

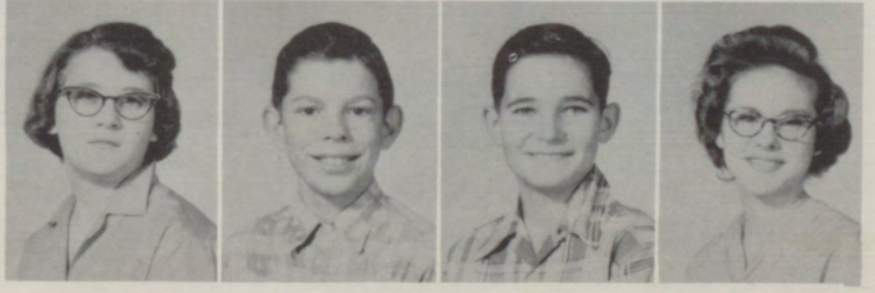

Compliments

of

Your Friendly

FIRST NATIONAL BANK

Coffeyville, Kansas

Congratulations

"Sharron Wyckoff, Annual Queen"

NOWATA COUNTY

FARM BUREAU

BILL SHARP, President

PIPE LINE CONSTRUCTORS

CUNNINGHAM

Delaware, Oklahoma

SHOAT WEBSTER

Quarter Horses and Ranch Horses

For Sale

SHOAT WEBSTER RANCH

Lenapah, Oklahoma

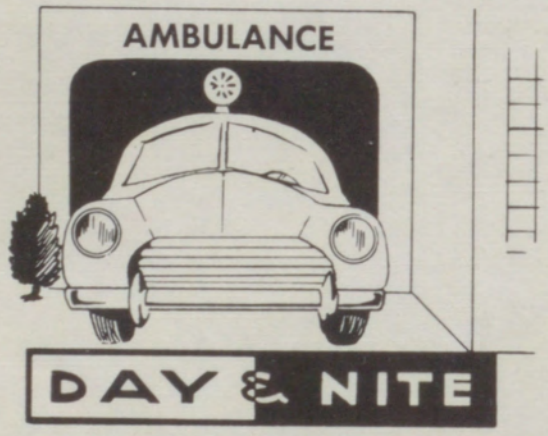

R. W. BENJAMIN

Nowata, Oklahoma

KEYSTONE SUPPLY CO.

44 Years of Service

Pipe, Oil Well and Industrial Supplies

Guaranteed Welding

Phone 770

Nowata, Oklahoma

PORTRAITS

CAMERAS

"Everything Photographic"

WILLIAM'S
STUDIO AND CAMERA SHOP

122 W. 8th

Coffeyville, Kans.

Watch your **P's** *and* **Q's**

at your favorite grocery

Page Quality Chekd

Page Quality Chekd

DAIRY PRODUCTS

WHO'S WHO OF 1959

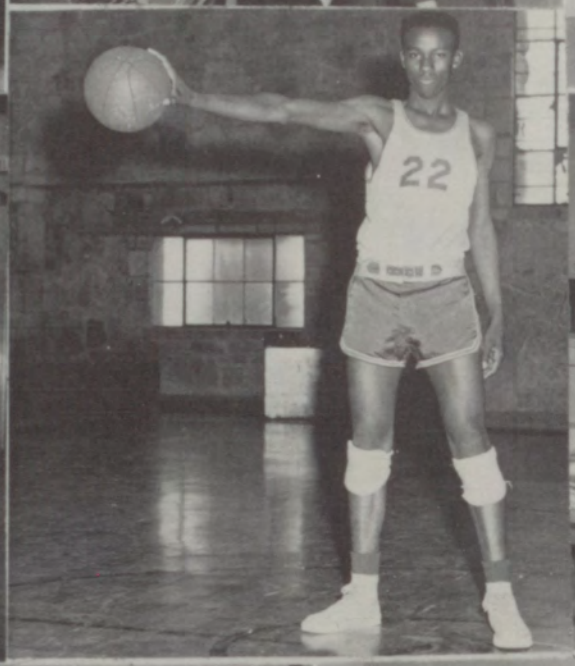

UPPER LEFT: Boy Most Likely to Succeed, Jim Ray Robertson. UPPER CENTER: Biggest Tease, Larry Gilliland and his commerce teacher, Miss Henderson. UPPER RIGHT: Girl Most Likely to Succeed, Linda Lee Price. MIDDLE LEFT: Miss Athlete, Sharon Wyckoff; Mr. Athlete, Leonard Baker. CENTER RIGHT: Biggest Tease, Saundra Knisley. LOWER LEFT: Miss Personality, Beverly Marlow; Best Looking Boy, Billy Hill; Prettiest Girl, Marilyn Bowman; and Mr. Personality, Charles Elliott.

ELEMENTARY

SIXTH GRADE

Vera Witwer
Nancy Brown
Kay Miller
Helen Anglin

Linda McKee
Katherine Gerler
Wanda Wheeler
Ruth Cooper

JoAnn Usry
Willie Robinson
Dick Gillman
Linda Sue Cole

Raymond Edmond

Marvin Downing
Charles Wyckoff
Tommy Brown
Robert Powell

Eddie Greenfield
James Powell
Duce Washington
Howard Driskill

Johnny Scott
Glen Zimmer
Ernest Colbert
Larry Campbell

FIFTH GRADE

Sylvia Shaw
Wm. Mike Sharp
Karen Wills
DeWayne Gowen

William Brown
Sue Gillman
Dwayne Drews
Elizabeth Foster

Janet Jones
Lloyd McKee
Harriet Powell
Douglas Landrum

Clifton Ebbs

Leonard Bean
Janice Thiele
Jim Bob Cole
Judy Harrington

Carol Carnagey
Betty Willis
Delbert Sales
Bobby Foster

Russel Cooper
Herman Martin
Donald Sales
Lula Powell

FOURTH GRADE

Judy Judkins
Rita Kay Davis
Leila Hook
Carolyn Walker

Bobby Washington
Jay Powell
Walter Downing
Charles Allen Stewart

Dianne Foster
Janice Fuller
Rose Shaw

Picture Not Available

Nathaniel Kennard
Mike Zimmer
James Robinson
Larry Allison

Shirley Miller
Judy Fisher
Elaine Witwet
Treva Walker

Lewis Green
Gerald Lundy
Nathaniel Wright
Nealie Martin

THIRD GRADE

Buddy Lowrey
J. D. Davis
Phillip Cooper
Dwight Brown

Wanda Joe Wright
Mike Cooper
Robert Scott
Connie McKee

Regina Gillman
Johnnie Todd
Ricky Carnagey
Randy Cole

Richard Nave

North View of The New Elementary - Cafeteria Building. Third Grade room next to Cafeteria.

SECOND GRADE

Cornelius Phelps
Billy Don Gillman
Jim Powell
Tommy Lee Downing

Cathie Cole
Barry Swanson
Lloyd Hook Jr.
Judy Adams

Earl Fuller
Jan Lair
Linda Brown
Connie Miller

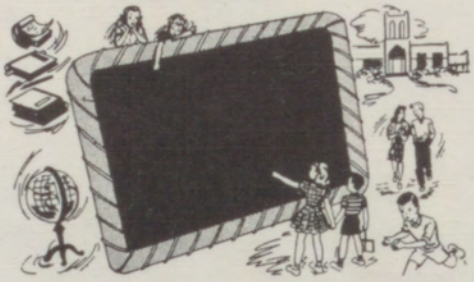

Cora Jean Adair
Debbie McCall
Jackie Loveland
Karin Foster

Gwendolyn Walker
Kathy Shaw
Catherine Witwer
Verna Colbert

FIRST GRADE

Lonnie Gillman
Gary Martin
Terry Lynn Cooper
Carlos Walker

Luther Green
Richard Foster
William Green
Jon Patrick Adams

Kenneth Powell
Stephen Davis
Johnny Colbert

Glenna Sue Fisher
Dora Mae Wyckoff
Judy Kay Mangels
Louise Storm

Rosa Lee Kennard
Linda Harrington
Clementine Nolte
Larry Willis

Jimmy Dickson
Billy Wayne Wright
Mike Wyckoff

1959 ANNUAL QUEEN

Sharon Wyckoff

"ATTENDANTS"

Carol Pendergraft

Polly Winkler

Deloris McClure

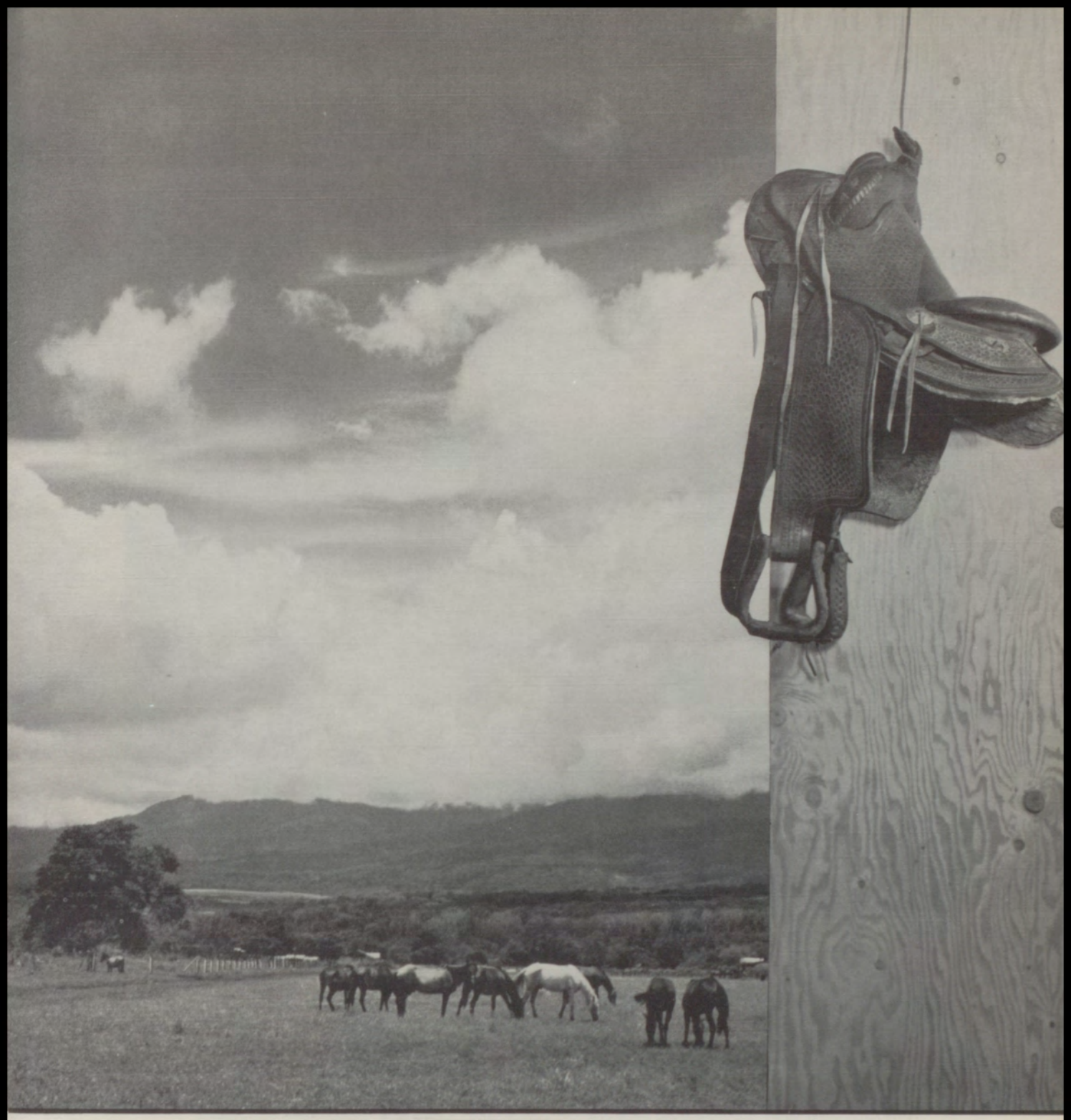

ORGANIZATIONS

FUTURE HOMEMAKERS OF AMERICA. BACK ROW, left to right: Shirley Gerler, Alice Mathews, Patsy Crites, Linda Wallace, Carol Bean, Marie Willis, Norma Krenz, Lilly Allison, Sharron Wyckoff, Saundra Knisley, Polly Winkler, Darlene Davis, Freda Conder, Carolyn Wheeler, Carol Patchett, and Ruthlene Waltrip. SECOND ROW, seated: Carol Pendergraft, Deloris McClure, Sue Cooper, Joyce McClure, Mary Gillman, Helen Young, Donna George, Rita Waltrip, Jackie Beaty, Barbara Crites, Songia Shirley, Dora Bowman, and Beverly Marlow. FRONT ROW: Betty King, Linda Price, Carolyn McKee, Velda Enloe, Pat Ross, Carolyn Winkler, Mary Wheeler, Instructor; Darlene Driskill, Carol Triplett, Marilyn Bowman, JoAnna Douglas, Karen Wyckoff, Sally Willis, and Shirley Wilson.

FUTURE FARMERS OF AMERICA - BACK ROW, left to right: Warren Hook, Jerry Campbell, Jerry Holt, Keith Elliott, Calvin Hallum, Kenneth Garner, Charles Powell, Glen Wilson, Kenneth Pugh, Paul Ames, William Shufeldt, Ralph Douglass, Bill Alexander, Gary Kerns, Carl Henry. THIRD ROW, seated: Jerry Eden, James Hanna, Don Ungles, Ronnie Carr, Leon Beaty, Larry Turney, Jackie Eastham, Don Spears, Jarold Conder, Johnnie Greenfield, Harold Fuller, Gary Price, George Hough. SECOND ROW: Jack Weathers, Jim Grover, Alvis Powell, Leonard Baker, Jim Ray Robertson, Treasurer; Melvin Smith, Vice President; Larry Smith, Reporter; Larry Keene, Charles Elliott, President; Donald Downing, Sentinel; Richard Triplett, Leon Gillespie, Bill Grover, Bob Moseley. FRONT ROW: Don Elder, Billy Hill, Charles Reeves, J. W. Allison, Bill R. Kimbrell, Adviser; Wayne Kuehn, Lonnie Lee and Jimmy Scott.

LENAPAH SCHOOL 4-H

BACK ROW: Violet McConkey, Sponsor; James Powell, Paul Pugh, Charles Lundy, Billy Hook, Nathaniel Wright, Robert Powell, Jesse Perkins, Raymond Edmond, Walter Martin, Leslie Mathews, Linda Wallace, Carol Patchett, Carolyn Wheeler, Shirley Gerler, Mary Gillman, and Songia Shirley. MIDDLE ROW: Regina Gillman, Rose Shaw, Jo Ann Usry, Kay Gerler, Nancy Brown, Janet Jones, Judy Harrington, Gerald Lundy, Jay Powell, Bobby Washington, Nathaniel Kennard, William Sharp, Sue Gillman, Karen Wills, Leila Hook, and Rita Kay Davis. FRONT ROW: Douglas Landrum, Johnny Scott, Dick Gillman, Howard Driskill Jr., Bobby Foster, Tommy Brown, Donald Sales, Dwayne Drews, William Brown, DeWayne Gowen, Glen Zimmer, Walter Downing, Duce Washington.

4-H Club

MUSIC

SENIOR HIGH GIRLS' GLEE CLUB -Ida Mae Richardson, Director. BACK ROW, left to right: Carol Triplett, Sue Cooper, Mary Gillman, Shirley Gerler, Patsy Crites, Marie Willis, Pat Ross, Rita Waltrip, Dora Bowman, Ruthlene Waltrip, and Jackie Beaty. FRONT ROW, left to right: Carol Pendergraft, Darlene Driskill, Carolyn Winkler, Linda Price, Velda Enloe, Norma Krenz, Carol Bean, Sally Willis, Darlene Davis, Lilly Downing, and Polly Winkler.

SENIOR-JUNIOR HIGH BOYS' GLEE CLUB - BACK ROW, left to right: Harold Fuller, Jerry Eden, Don Ungles, Paul Ames, James Hanna, Don Spears, and Johnnie Greenfield. SECOND ROW: Alvis Powell, Leonard Baker, Kenneth Pugh, Larry Gilliland, Don Downing, and Ralph Douglass. FRONT ROW: Charles Elliott, Calvin Hallum, Keith Elliott, Larry Turney, Ronnie Carr, and Gary Price. Director, Ida Mae Richardson.

ATHLETICS

SENIOR HIGH BASKETBALL TEAM SQUAD - Jno. Hooser, Coach; Polly Winkler, Linda Price, Carolyn McKee, Velda Enloe, Norma Krenz, Lilly Allison, Sharron Wyckoff, Carol Bean, Linda Wallace, Carolyn Wheeler, Carol Patchett, and Alice Mathews.

JUNIOR HIGH BASKETBALL SQUAD - BACK ROW: Coach Hooser, Jo Anna Douglass, Joyce McKee, Sharron Wyckoff, Linda Wallace, Carolyn Wheeler, Carol Patchett, H. S. Principal Chester Price. KNEELING: Donna George, Carolyn Crum, Barbara Witty, Cheryl White, Hoitema Hooser and Anna Mae Hill.

Polly ~~Barbara~~ A STARTING FIVE IN MANY GAMES Winkler, Linda Price, Carolyn McKee, Coach Hooser, Lilly Allison, Carol Bean and Carol Patchett.

SENIOR HIGH BOYS' BASKETBALL SQUAD - BACK ROW: Coach Y. Brumley, Charles Elliott, Richard Triplett, Leonard Baker, Don Downing, Mick Moseley, Tug McGinnis, KNEELING: Alvis Powell, Melvin Smith, Charles Powell, Bill Grover, Keith Elliott, and Jim Grover.

JUNIOR HIGH BASKETBALL SQUAD - Coach Brumley, Charles Powell, Bill Alexander, Glen Wilson, Kenneth Garner, Keith Elliott, Paul Ames, H. S. Principal, Chester Price. KNEELING: Gary Price, Harold Fuller, Calvin Hallum, Wm. Shufeldt, Jerry Holt, and Donald Spears.

A STARTING QUINTET MANY GAMES

Coach Brumley, Charles Elliott, Leonard Baker, Don Downing, and Tug McGinnis.

The "EAGLES" were winners of the Nowata City Invitational Tournament.

ACTIVITIES

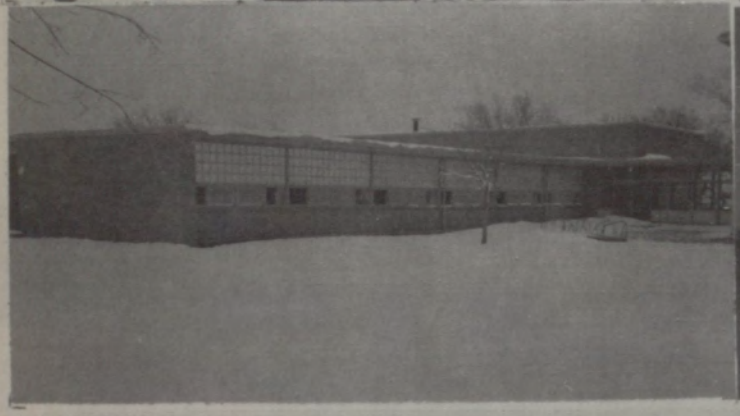

FALL CARNIVAL SCENES

Upper left, Jan Lair, Becky Lynn, and Judy Mangels in a Dance Specialty in the "Revue" Center upper row, John A. Hooser, presents corsage to Freshman Queen, Beverly Marlow. Upper right "Hula Hula" dancers of the "Revue", Larry Carr, Fred Hook. Center left, other view of dancers, Charles Elliott, Larry Gilliland, Fred Hook, Larry Smith and Larry Carr. Middle right, Play "Bingo!" Lower left, south view of the new addition, the Elementary classrooms and Cafeteria. Lower right, Dining room and the kitchen of the new Cafeteria, Bill Kimbrell and John Hooser at coffee.

ANNUAL SENIOR PLAY
1959 "A-FEUDIN' OVER YONDER"

Upper left, Lilly Allison, Sharolyn Tiry, Charles Elliott, Linda Price, Leon Gillespie, and Darlene Driskill. Upper right, Leon, Linda, Larry Gilliland, Darlene and Sally Willis. Center left, The Parson, Tug McGinnis, Alec Downing at the piano and the cast. Center right, Linda and Leon. Lower left Linda gets a bath anyhow. Lower right, Wedding scene, Linda and Jim Ray Robertson with the witnesses, Parson, Tug. Coach of play, Glen B Fisher.

ANNUAL CHRISTMAS OPERETTA
"MERRY CHRISTMAS, MR. SNOWMAN"

Upper left; Entire cast, elementary grades; upper right, Mr. Santa, Larry Campbell, and Janet Jones as Mr. Sandman. Third upper left, Mr Snowman played by Judy Harrington and Sandman with his helpers. right, Judy Mangels as "Crystal the Snowflake Queen with snowflake fairies, Judy Judkins, Louise Storm. Cowboys, Mike Wyckoff, Terry Cooper, Lonnie Gillman, Jon Pat Adams. Judy K Mangels, "Crystal". Clowns "Lion" Charles Stewart, Bobby Washington, Larry Allison, Gerald Lundy. Janet Jones and Judy Harrington. Lower left Jackie Loveland, as "Fairy Queen" Lower right, Jan Lair, "Peter Rabbit, Butch Dickson

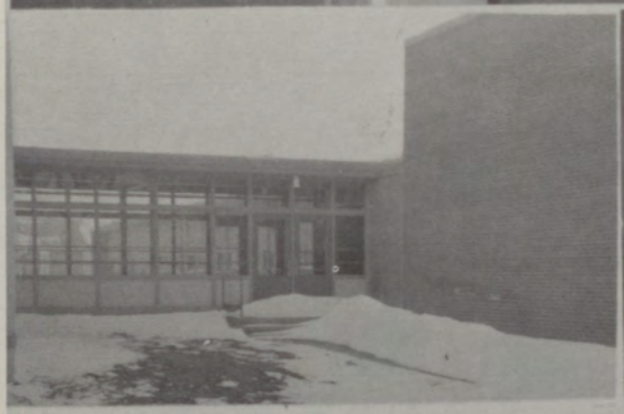

Upper left, Board of Education in new cafeteria mull over a subject, left to right, Ed Mangels, Lee Milligan, Lloyd Hook, Wayne Patchett, and Mac Stewart Jr. A view of the "Match-roping" Lenapah Lions Club Rodeo grounds, Summer of '58. Junior High Commencement, front row, left to right, Don Ungles, Don Spears, Carolyn Wheeler, Songia Shirley, Gary Price, Carol Patchett, Beverly Marlow, Frances Marlin, Johnnie Greenfield, Harold Fuller, Jerry Eden, Back row, Karen Wyckoff, Sharron Wyckoff, William Shufeldt, Kenneth Garner, Paul Ames, Glen Charles Wilson and Jo Anna Douglass. "On way to catch bus," Jim and Jay Powell. "A cold entrance to the new annex," Seniors in their Junior-Senior Prom array.

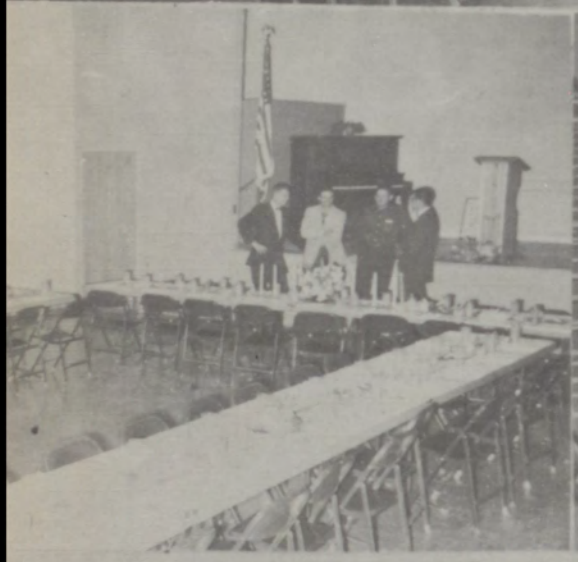

Upper left, Junior Play, "Desperate Ambrose," Sue Cooper, Carol Bean, Ruthlene Waltrip, Carolyn Winkler, Mary Gillman, Fred Hook, and Lloyd Wright, right, Fred Hook, Sue Cooper, Pat Ross, and Leonard Baker, Center left, Lloyd, Fred, and Larry Smith, right, Mick Moseley, Lloyd. Lower left, Y. Brumley, Bill Kimbrell, Glen Fisher, and John A. Hooser, a-breezin. Linda Wallace and Carol Patchett await dinner to serve at Nowata Rotary Club, "Neighborhood good-will dinner.

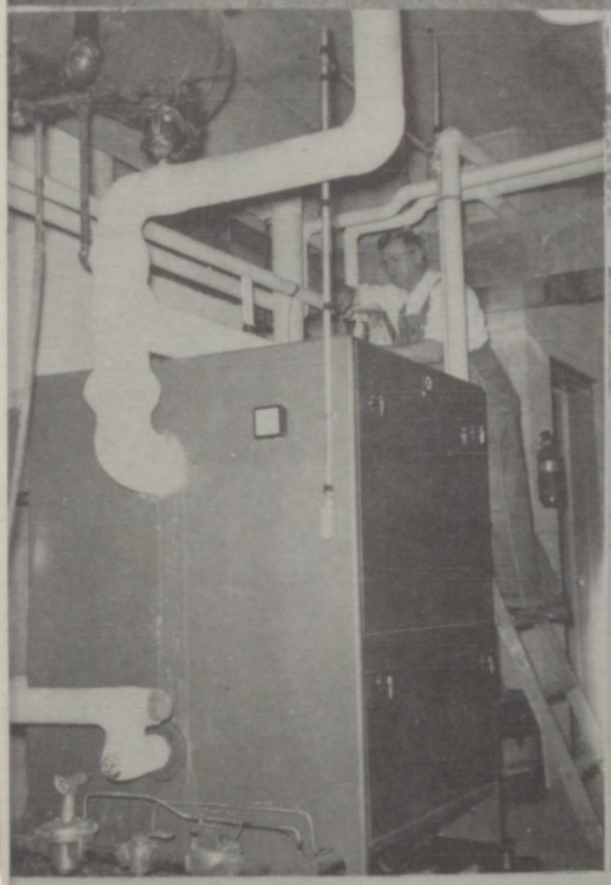

Upper left, "Freshman initiation day," Karen Wyckoff, Songia Shirley, Betty Douglass, Shirley Wilson, Carolyn Wheeler, Jo Anna Douglass, Beverly Marlow, and Sharron Wyckoff. Upper right, Mrs. Pat Sharp, and Mrs. Jessie Patchett give 4-H club girls some sewing lessons, Judy Harrington, Sue Gillma, Karen Wills, and Janet Jones. Lower left, School Janitor, Lester Schell makes an adjustment at the furnace in the Cafeteria-elementary building. Center, '59 seniors way back in the Second Grade, "you pick 'em out." Right center, Sharon Sharp was ill on the day her third grade class pictures were taken, so here's Sharon with that "winning smile." Lower center, Senior Linda Price gives speech before Lions Club. Lower left, Judy Mangels and Jan Lair at desk in First grade room night of "Open House" in new building.

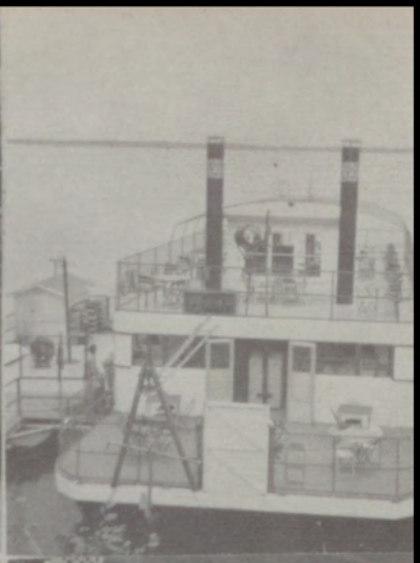

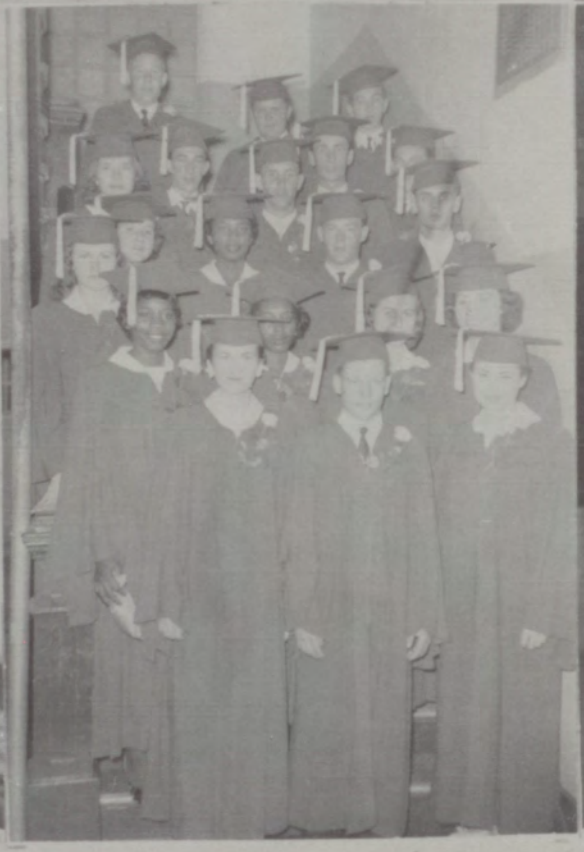

Upper left, "Queen of the Cruise," Linda Price; center, Seniors bound for the lake, Sponsor, Glen Fisher, busdriver; "Cherokee Queen," the excusion boat. Left second row, a shot of the seniors on "That" nite. center, another view just before the processional; "sompin cookin'" as Principal, Chester Price and Y. Brumley with broken finger get the fuel together. lower left, seniors, Charles Elliott, Melvin Smith, Jim Ray Robertson, Chester Price, Lucille Peevey and Y. Brumley.