

The Eagle

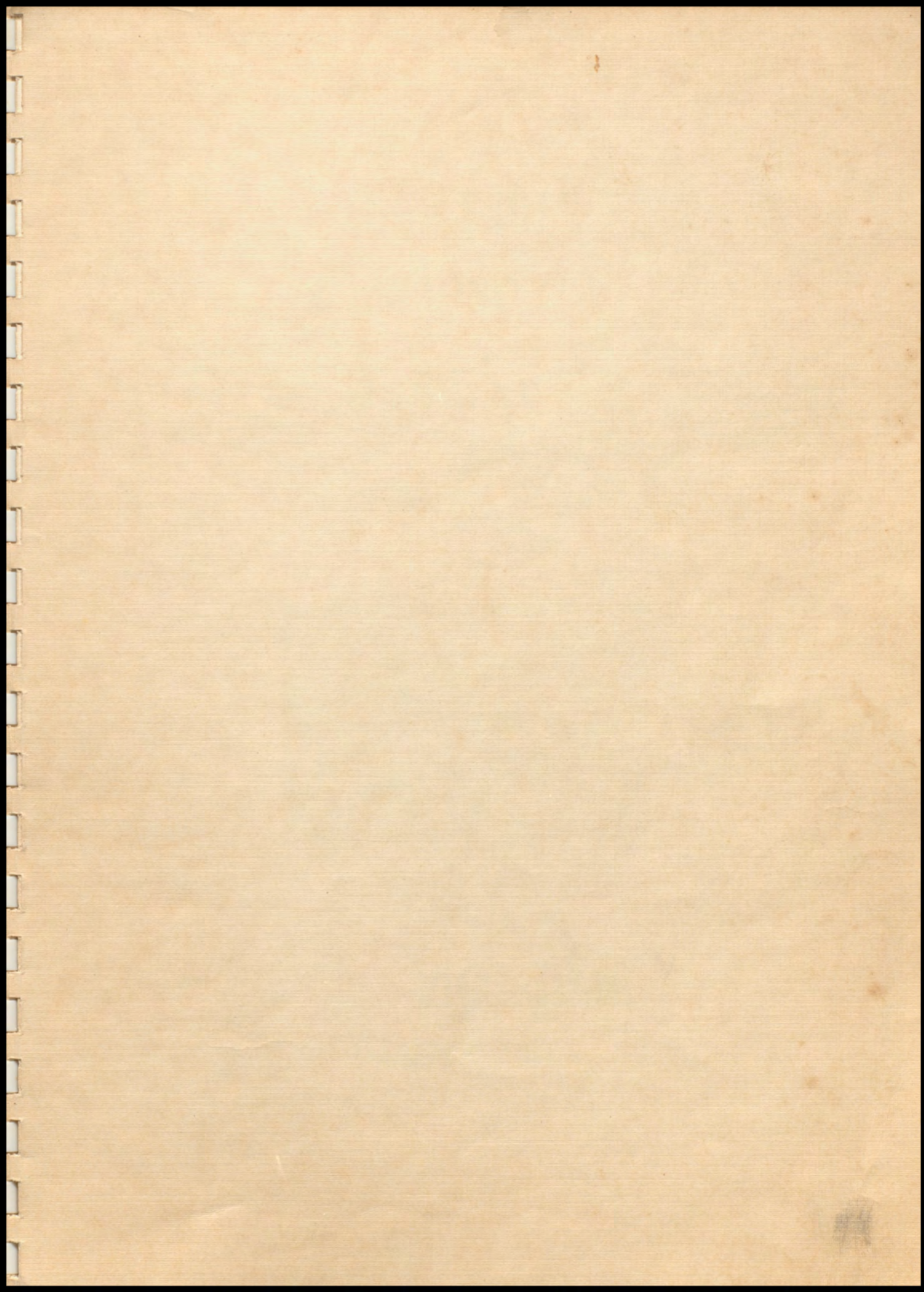

1950





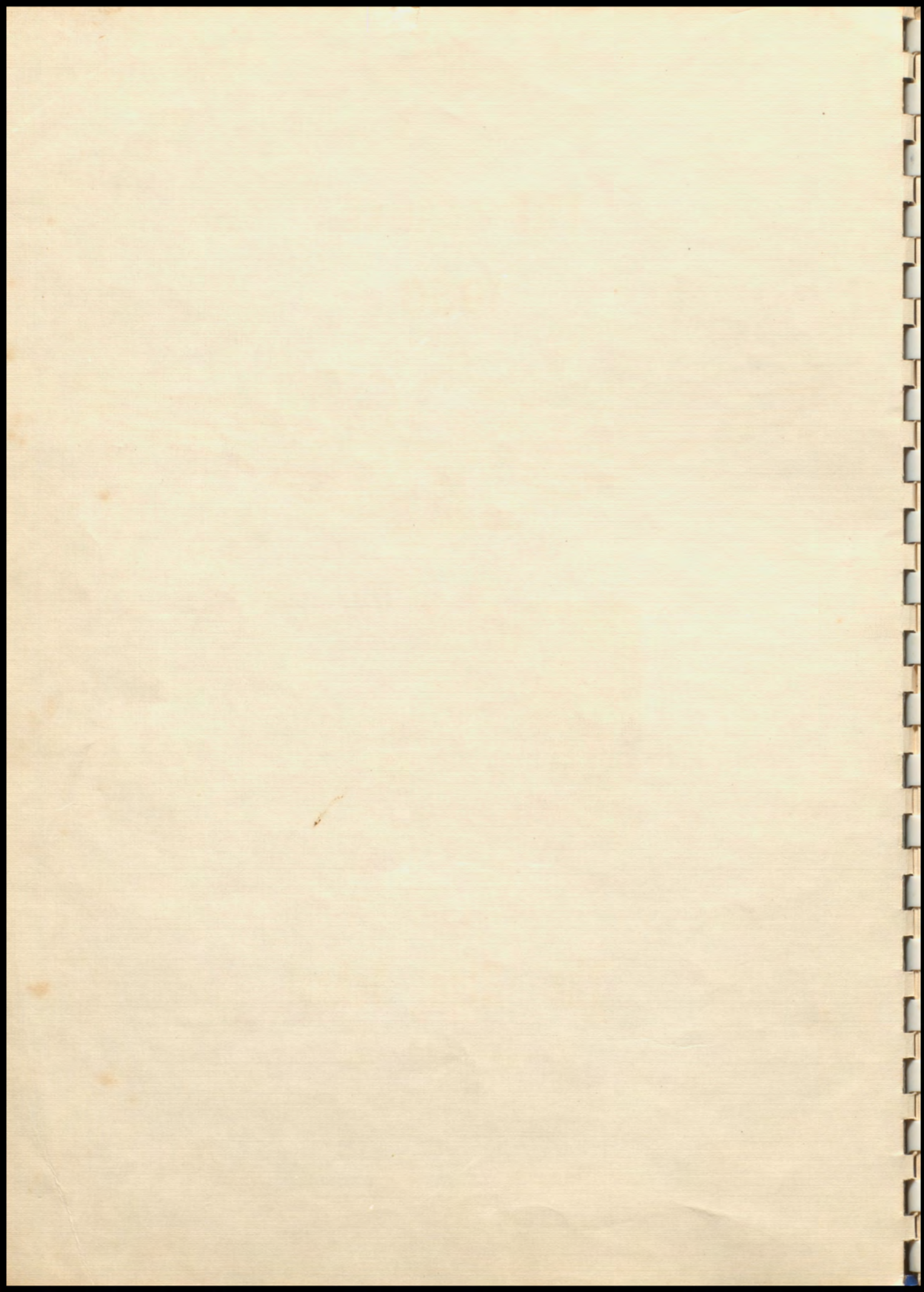

THE EAGLE

1950

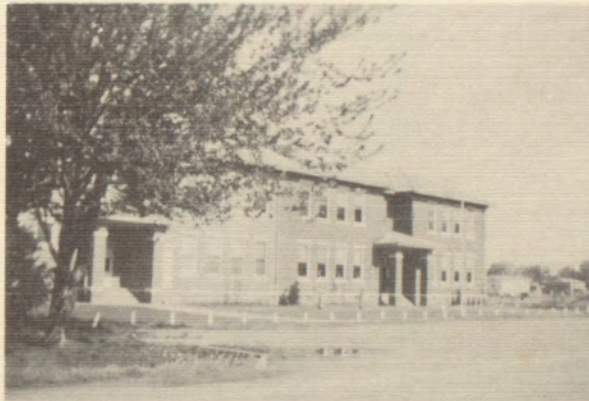
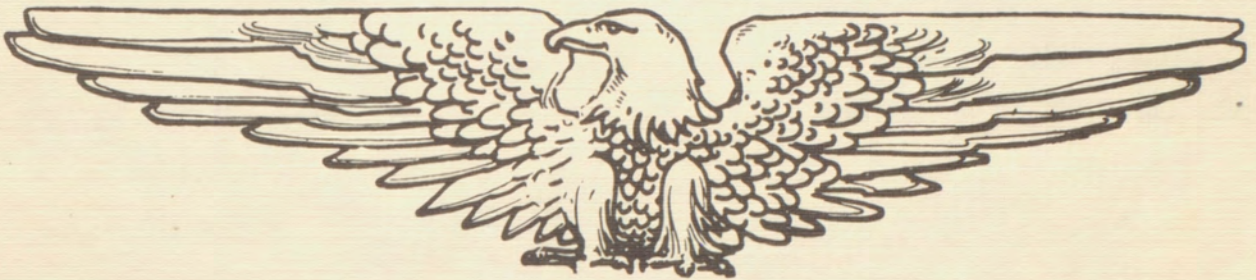

Published by

The High School

Lenap, Oklahoma



H. N. Richardson
Superintendent

Administration

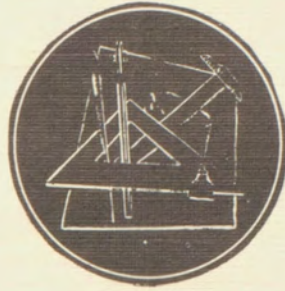

LENAPAH
PUBLIC
SCHOOLS



H. E. Doty
Principal

Board Of Education

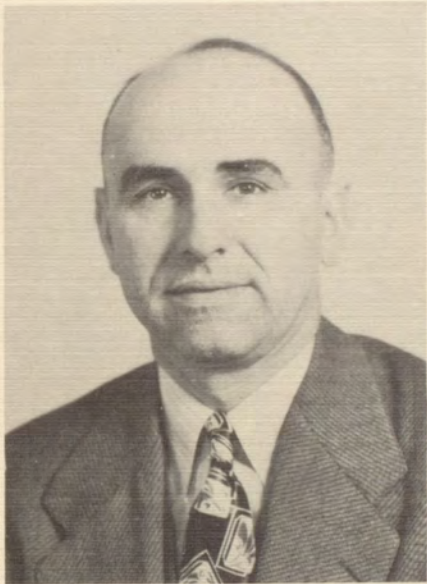

Upper row

C. L. Grover
Member

Lee Milligan
Member

E. J. Milligan
President

Below
Lloyd Hook, Member

W. F. Willis, Clerk

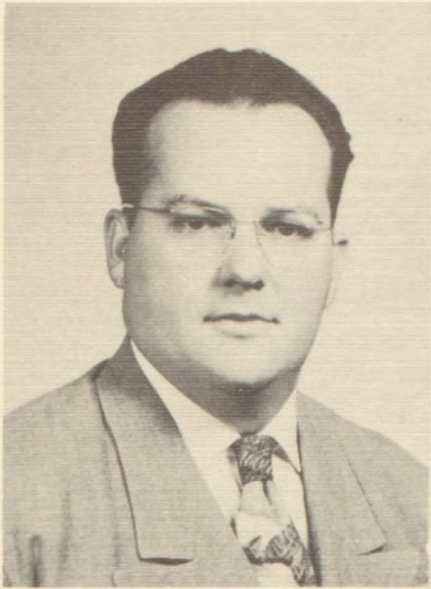

Chester Price
History
Social Science

Faculty

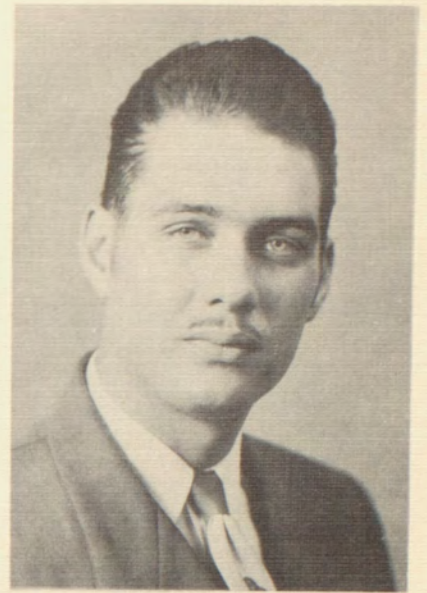

Delmer Green
8th Grade



Lucille Peevey
English



Geraldine Underwood
Voc. Home Econ.



Maude Henderson
Commerce



Mrs. Violet McConkey

5 1 2
6

Grades



Mrs. Katherine Thompson



Mrs. Eleanor Price



Doris Cox

3 6 7 4

Mrs. Ida Mae Richardson



Mrs. Rhodella Doty

SENIORS

CLASS OFFICERS

President	Lewis Cooper
Vice-Pres.	Sammie Wicks
Secy-Treas.	Marjorie Grover
Reporters	Laura Adams
	Betty Ann Schultz
Sponsor	Mr. Chester Price

Motto:	The word, "American", always ends in "I CAN"
Colors	Blue and silver
Flower	White Carnation

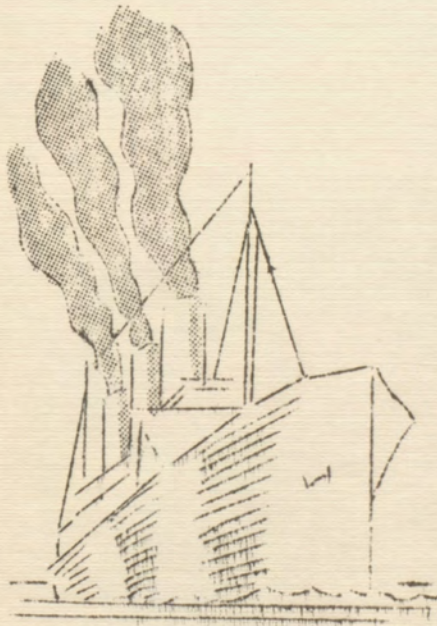



Lewis Cooper
 Pres. Jr-Sr Classes
 Basketball 4
 Jr-Sr Plays, Boys Glee
 F.F.A. 1 - Track



...
 Marjorie Grover
 Secy-Treas. Sr.
 Basketball 4
 Girls Glee Club 3
 Jr-Sr. Plays

Norma Jean Childers
 F.H.A. Vice-Pres.
 Glee Club 3
 Junior Play
 Valedictorian



Anna Mae Rutledge
 Basketball 4
 F. H. A. Pres. 2
 Girl's Glee Club 3
 Jr. Play
 Salutatorian



Ernest Krenz
 Basketball 4
 F.F.A. Pres
 Jr-Sr. Play
 Boys' Glee Club
 Track 4

...
 Anita Drews
 Basketball 4
 F.H.A.
 Girls' Glee Club
 Jr. Play

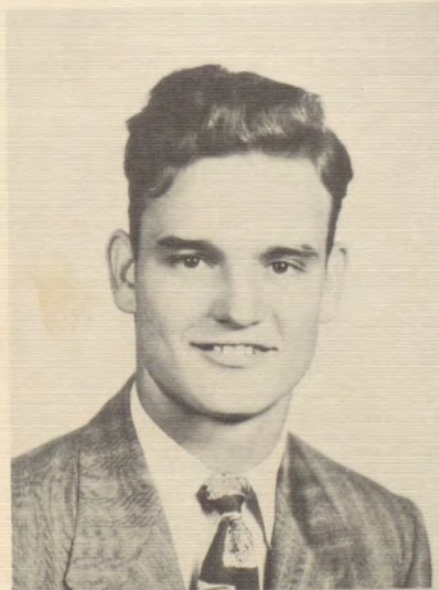

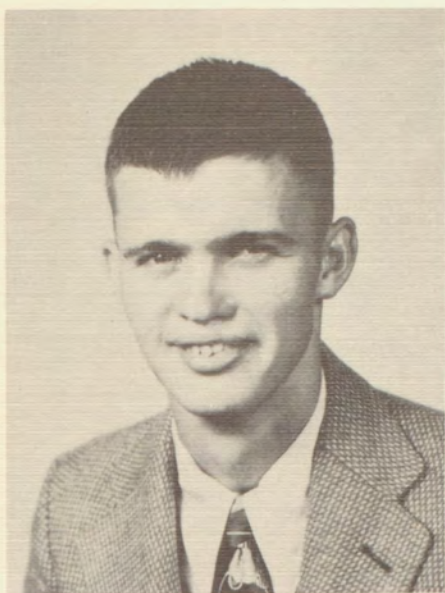

Joe Stewart
Basketball-4
F. F. A.-Vice-Pres.
Sr. Play
Track
Boys Glee Club

...
Margie Smith
Basketball-1
F. H. A.-1
Glee Club-3

Sammie Wicks
Vice-Pres.-Sr.
Basketball-4
Glee Club-3
F. H. A.-3

...
Shirley Stark
F. H. A.
Jr. and Sr. Play
Basketball-1



John Brinkman
F. F. A.-2
Boys Glee Club
Jr. Play
Basketball-1

...
Berniece Smith
F. H. A.,
Glee Club-3
Librarian-1 $\frac{1}{2}$

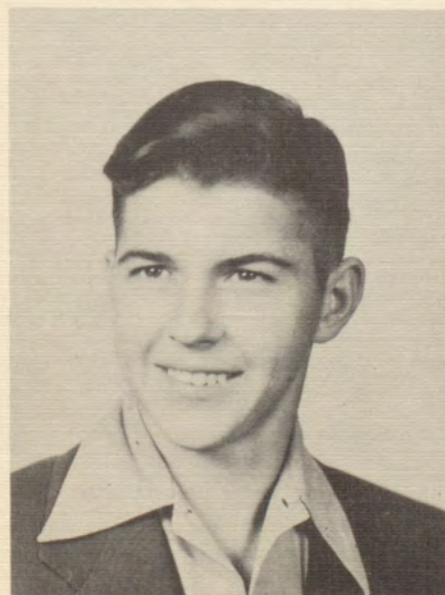

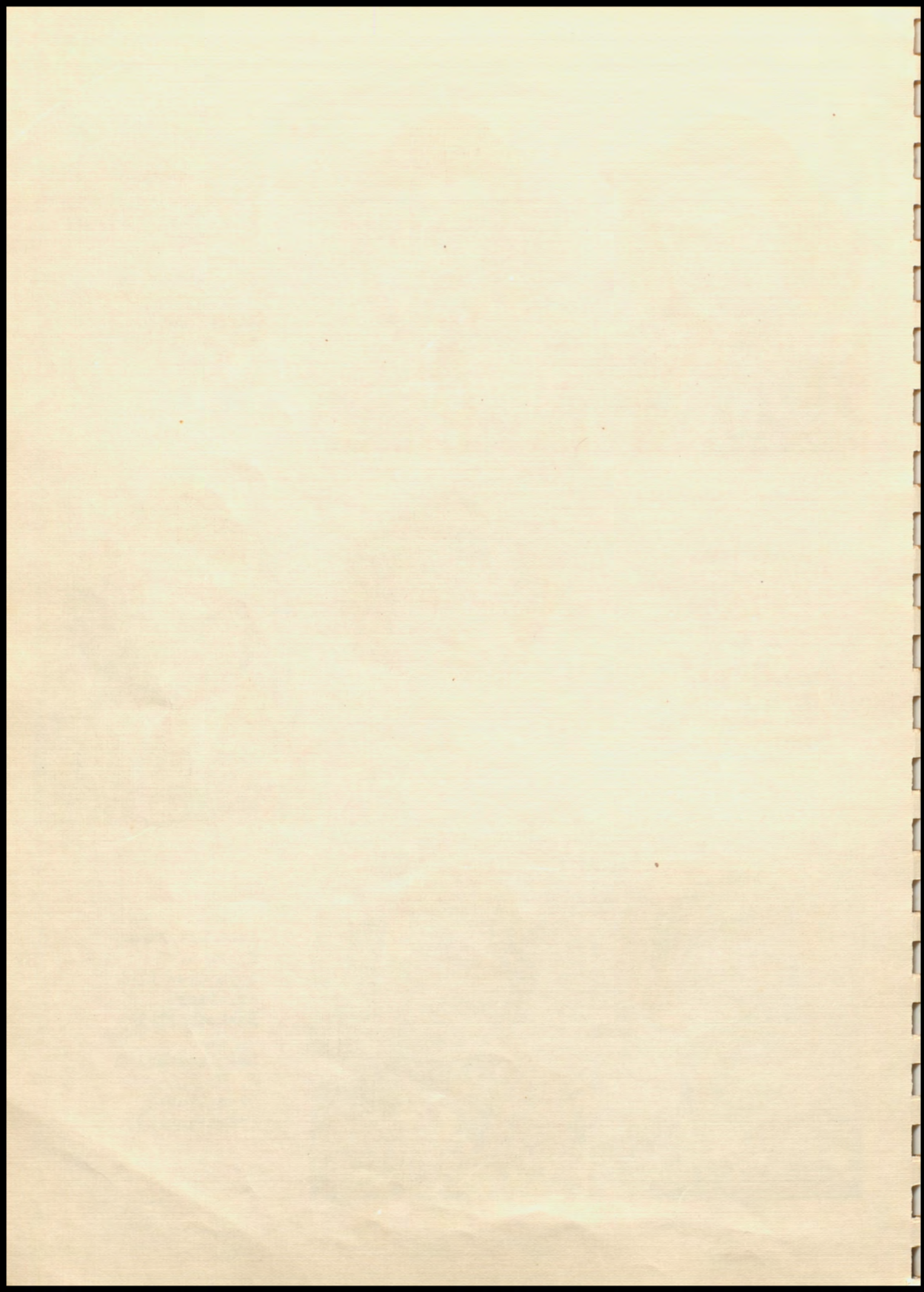



Lorene McKee
 Glee Club
 F. H. A.
 Sr. Play

...
 Donald Davis
 F. F. A.-Treasurer
 Basketball-2
 Boys Glee Club
 Track
 Sr. Play

Buddy Miller
 Basketball-4
 F. F. A.-2
 Boys Glee Club
 Track

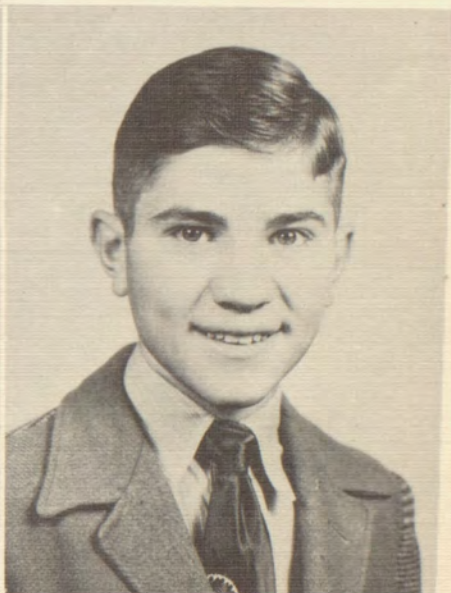

...
 Betty Ann Schultz
 Class Reporter
 F. H. A.-1
 Basketball-3

Erma Young
 Basketball-4
 Jr. & Sr. Play
 F. H. A.

...
 Bill Bryant
 F. F. A.-2
 Basketball
 Boys Glee Club



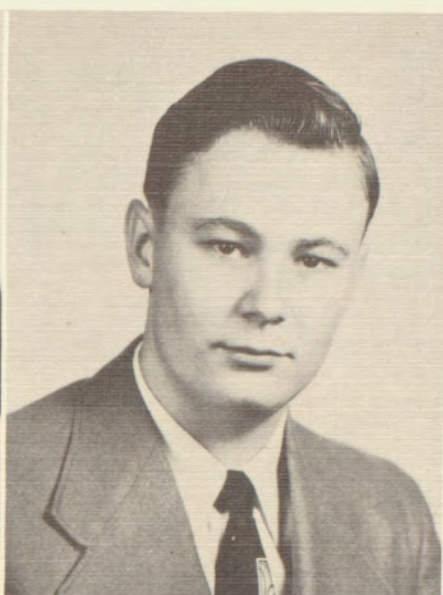

Geraleen Miller
Basketball-2
F. H. A.
Glee Club
Sr. Play

...

Eugene Graffham
Basketball
F. F. A.
Boys Glee Club
Track
Sr. Play

Lorena Venn
4-H Pres.
F. H. A.-2
Soph. & Jr. Play
Basketball-2

...

Laura Adams
Class Reporter
Glee Club-2
Sr. Play



Wanda Taylor
F. H. A.
Glee Club-3

...

Bob Rittenhouse
Basketball-3
F. F. A.-1
Boys Glee Club
Track
Sr. Play



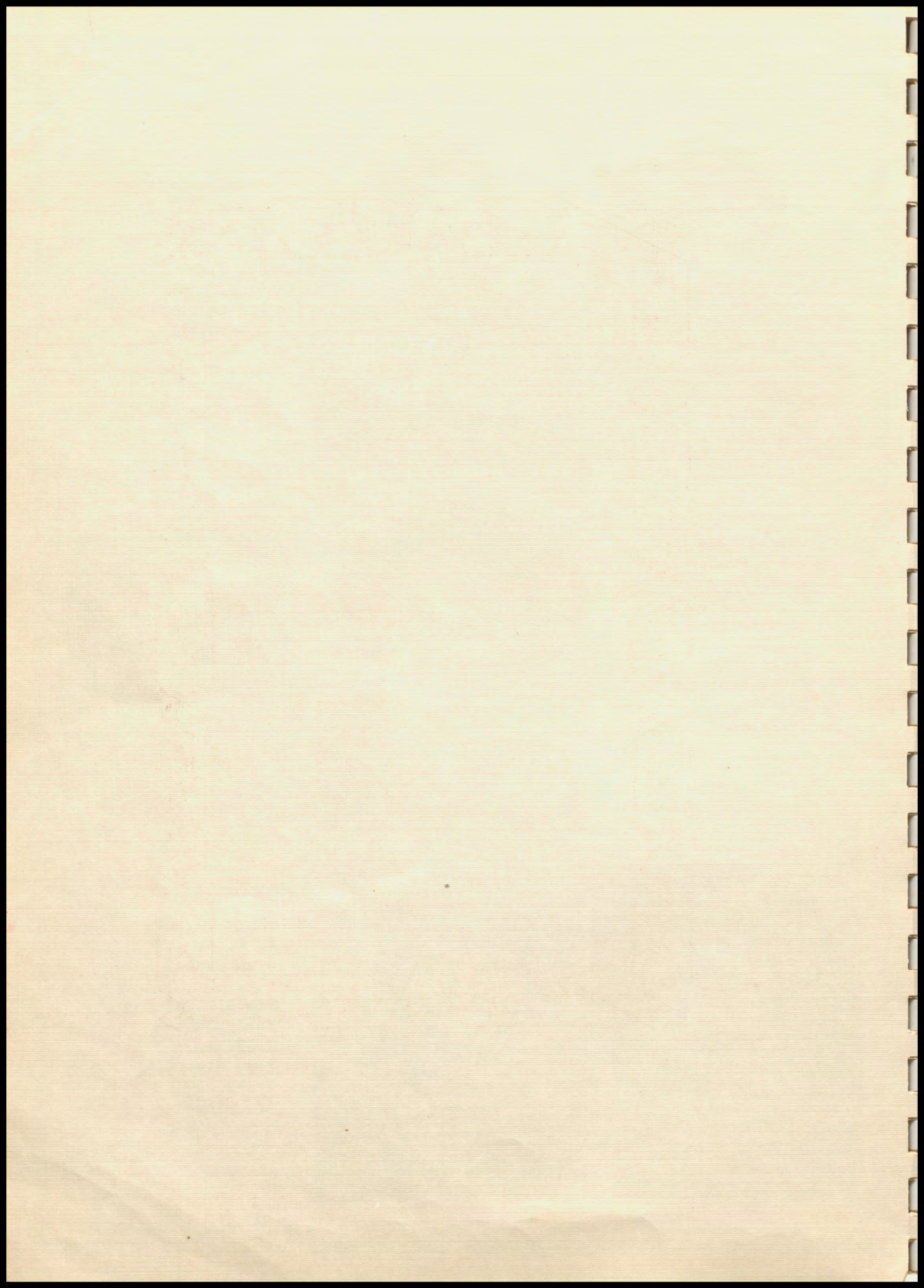

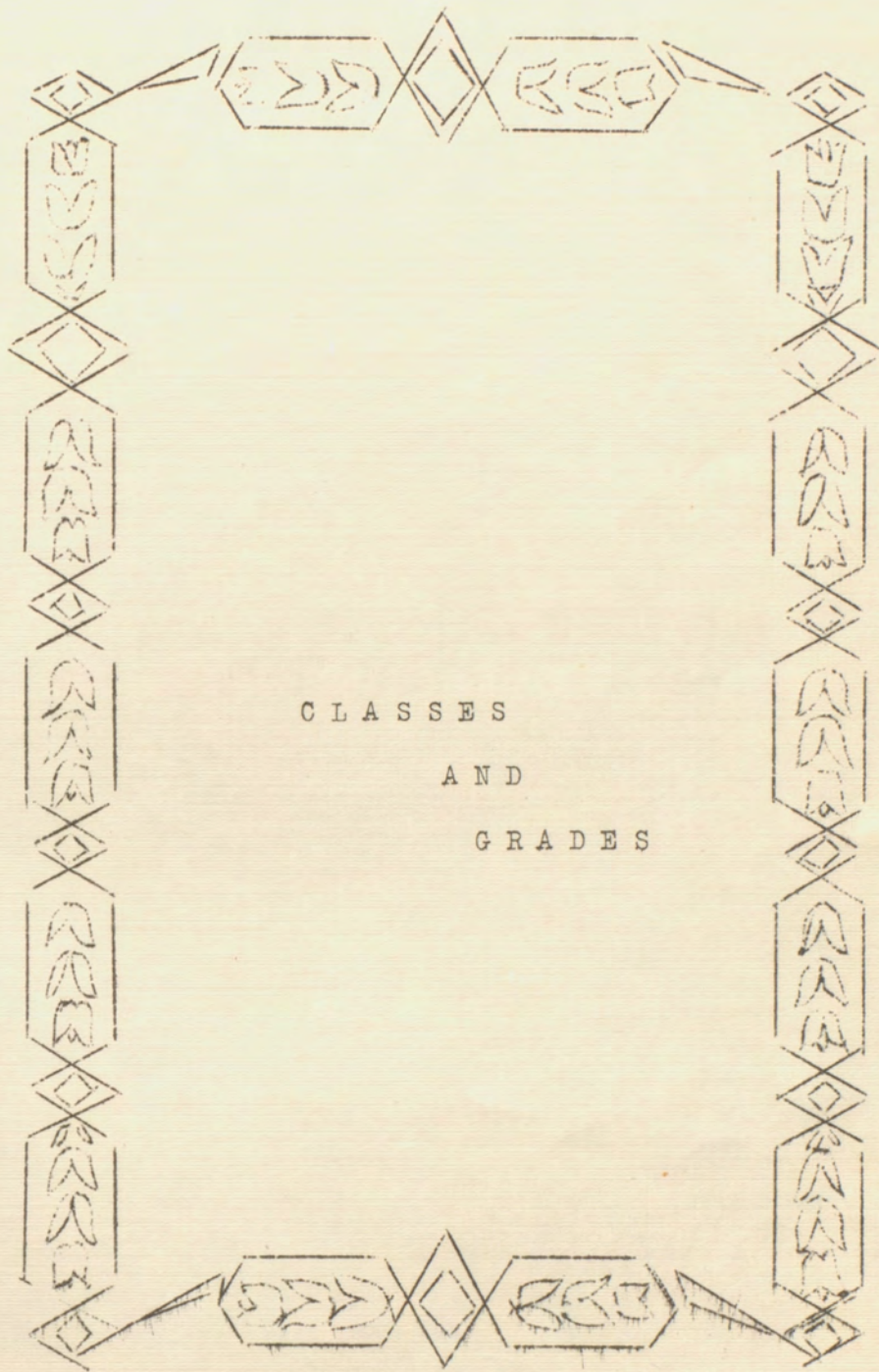

CLASSES

AND

GRADES

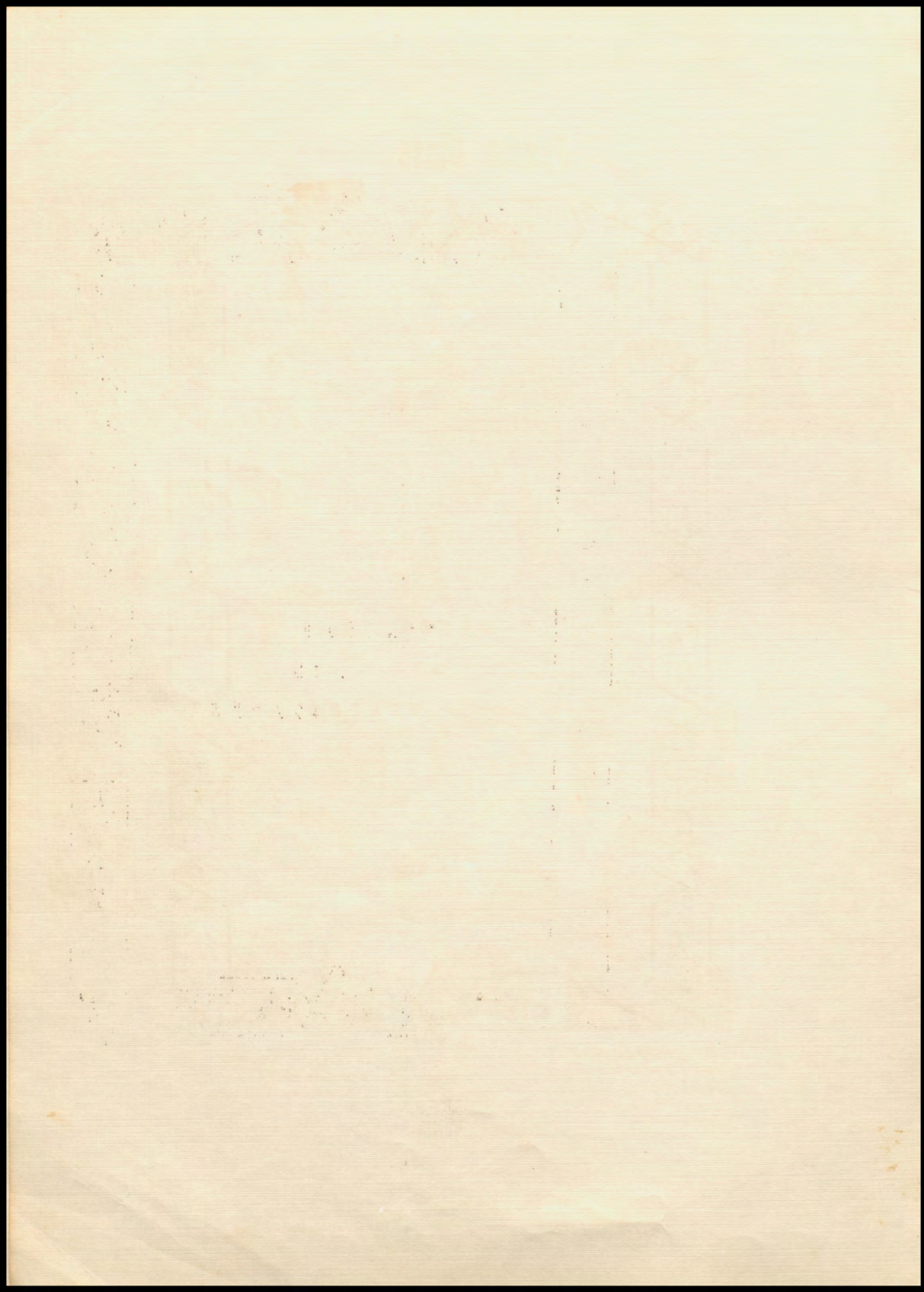

Junior Class

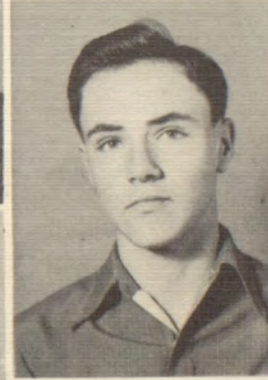
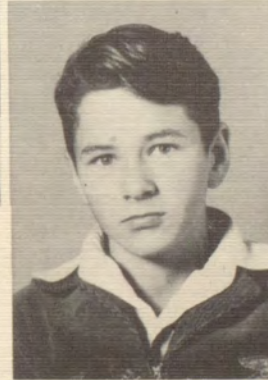

Catherine Schultz
Dorothy Krenz

M. L. Whicker Jr.
Bobby Scott
Doyle Taylor
Boy at right
Jerry Stein

Sammie Lain
Joyce Streeter
Bill Bowman

Arthur Ben Coppock
Lawrence Wills
Johnnie Lee Milligan

Bobby June
Pendergraft,
Marvella
Alexander

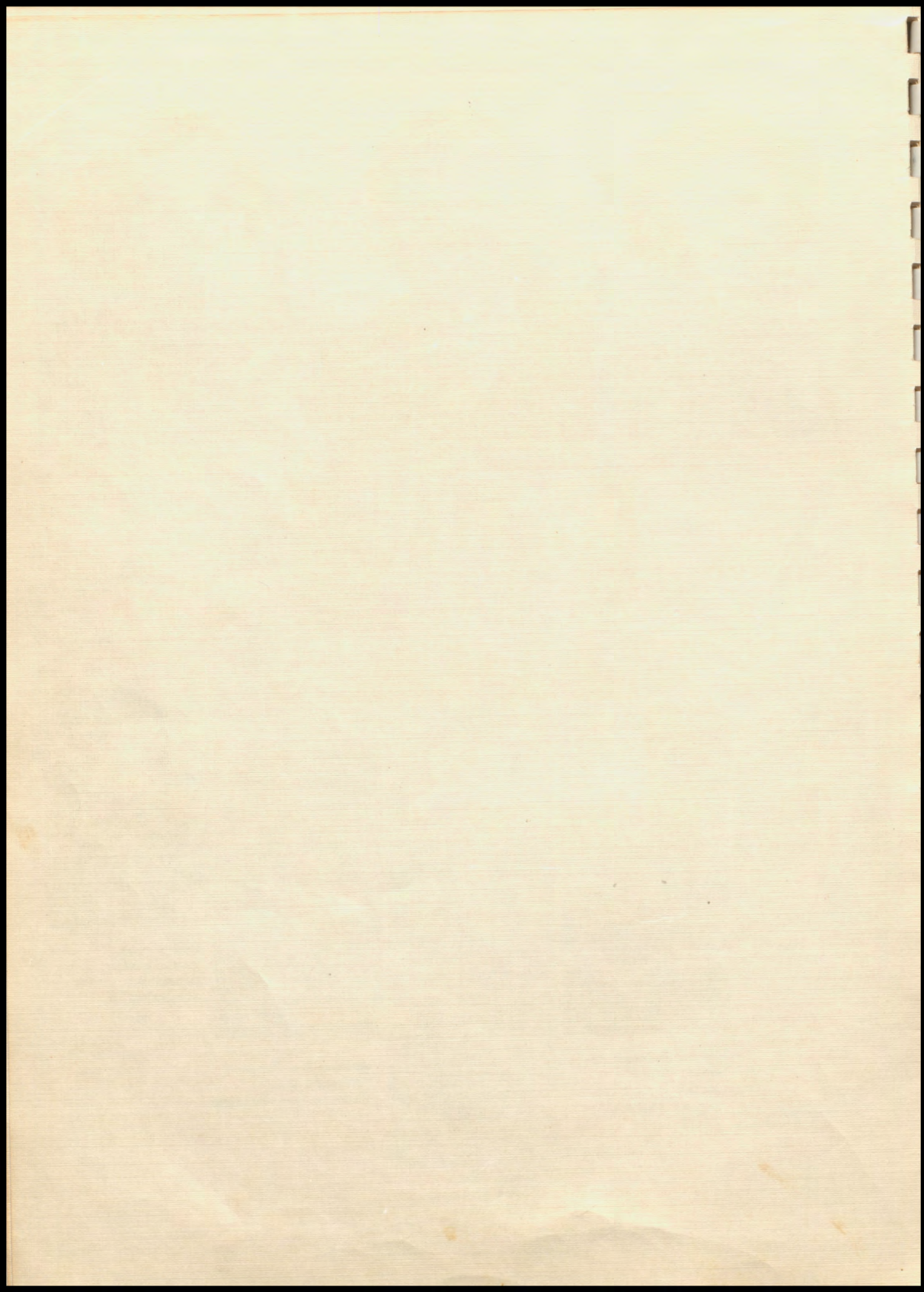

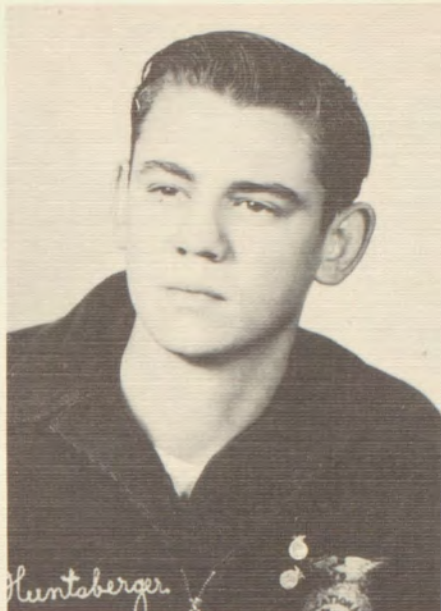

Top Photo
Left to right
Juniors
Susie Robertson
Bill Hantsburger
Glenna Lowry

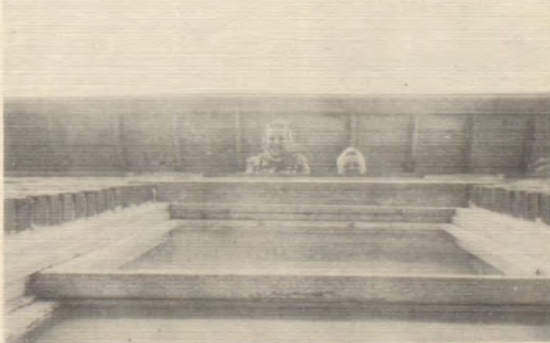

Center group girls
Juniors serve at the
Annual Jr-Sr Banquet
Spring of '49
Joyce Streeter, Doro-
thy Krenz, Glenna Lowry
Bobby June Pendergraft,
Catherine Schultz,
Norma Fay Jones, and
Susie Lea Robertson.

Track Scenes Lenapah High Annual Spring Intra-class
Track Meet. Play Scenes, from Juniors 1949-50 play
"The Atomic Blonde" featuring Johnny Lee Milligan
as the winsome lass.

Sophomores



Top Row left to right: Charles Brunkhorst, Pauline Brunkhorst, Ruby Burkart, Carlene Lawson, Harold Douglas; 3rd row; Shirley Young, Melvin Mayo, Dixie Lee Bryant, Herbie Shy, Donna Lou Milligan; 2nd R.; Ruth Tully, Vivien Cohen, John Lowrey, Darlene McKee, Ida Mae Whipple; 1st R. Earl Little, Marjorie Davis Vernon Kuehn, Darlene Rosson, Howard Jordan

Freshmen

+++++



+++++

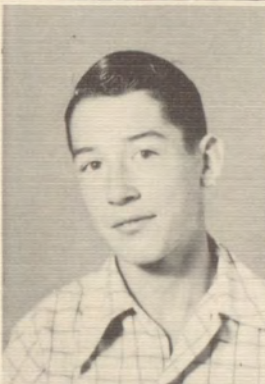

Bill McClure
Tenny Dilley

Jimmie Sproul
Billy Bob Willis

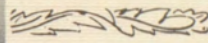
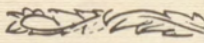

Ethel Condry
Virginia Bryant
Audriene Smith
Connie McAfee

Ruth Sellers
Margaret Church
Vesta Smith
Wanda Wicks

+++++



+++++

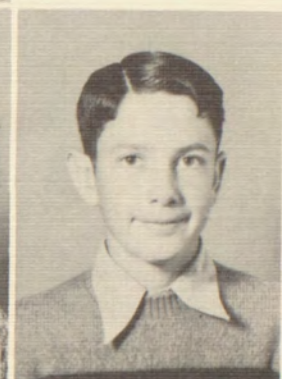

Floyd Inman
Jackie Wilson

Doyle Bray
Thomas Ames

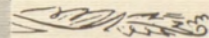
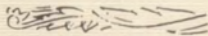

Della Rose Cooper Delores Drews
Helen Wilson Lois Miller
Teresa Brinkman Geneva Davis
Charlotte Transue Mary Moseley

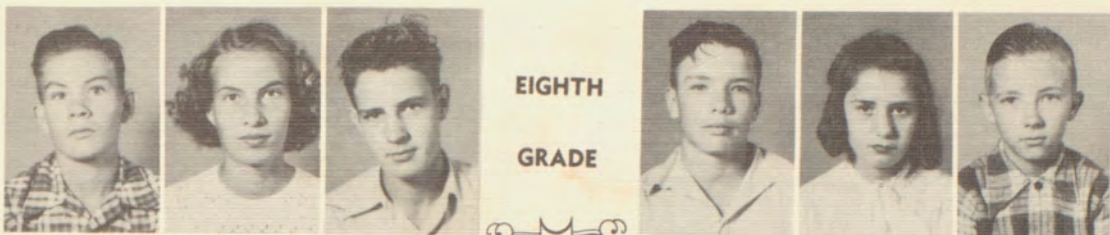

**EIGHTH
GRADE**

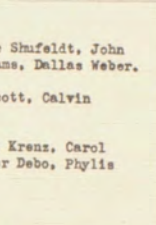
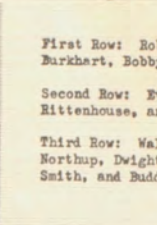

First Row: Robert Coppock, Alice Shufeldt, John Burkhart, Bobby Moore, Thelma Adams, Dallas Weber.



Second Row: Eva Allison, Paul Scott, Calvin Rittenhouse, and Virginia Cohen.

Third Row: Walter Pool, Margaret Krenz, Carol Northup, Dwight Sonnenberg, Esther Debo, Phyllis Smith, and Buddy Schultz.

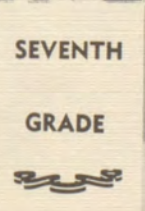

**SEVENTH
GRADE**



First Row: Barbara June Wyckoff, Wanda Driskill, Dale Foster, Barbara Sue Morrow, Kay Grover.

Second Row: Lahoma Turney, Reva Ames, Wesley Schultz, Jean Jones, William Douglas, Shirley Douglas and Patay Storm.

Third Row: Norman Drews, Violet Gillman, Glenna Jordan, Dorothy Young, Patty Pool, Mary Lou Langworthy, and Jimmy Stewart.

Fourth Row: Janieve Ames, Larry Jordan, Donald Mayo and Lorene Moore.

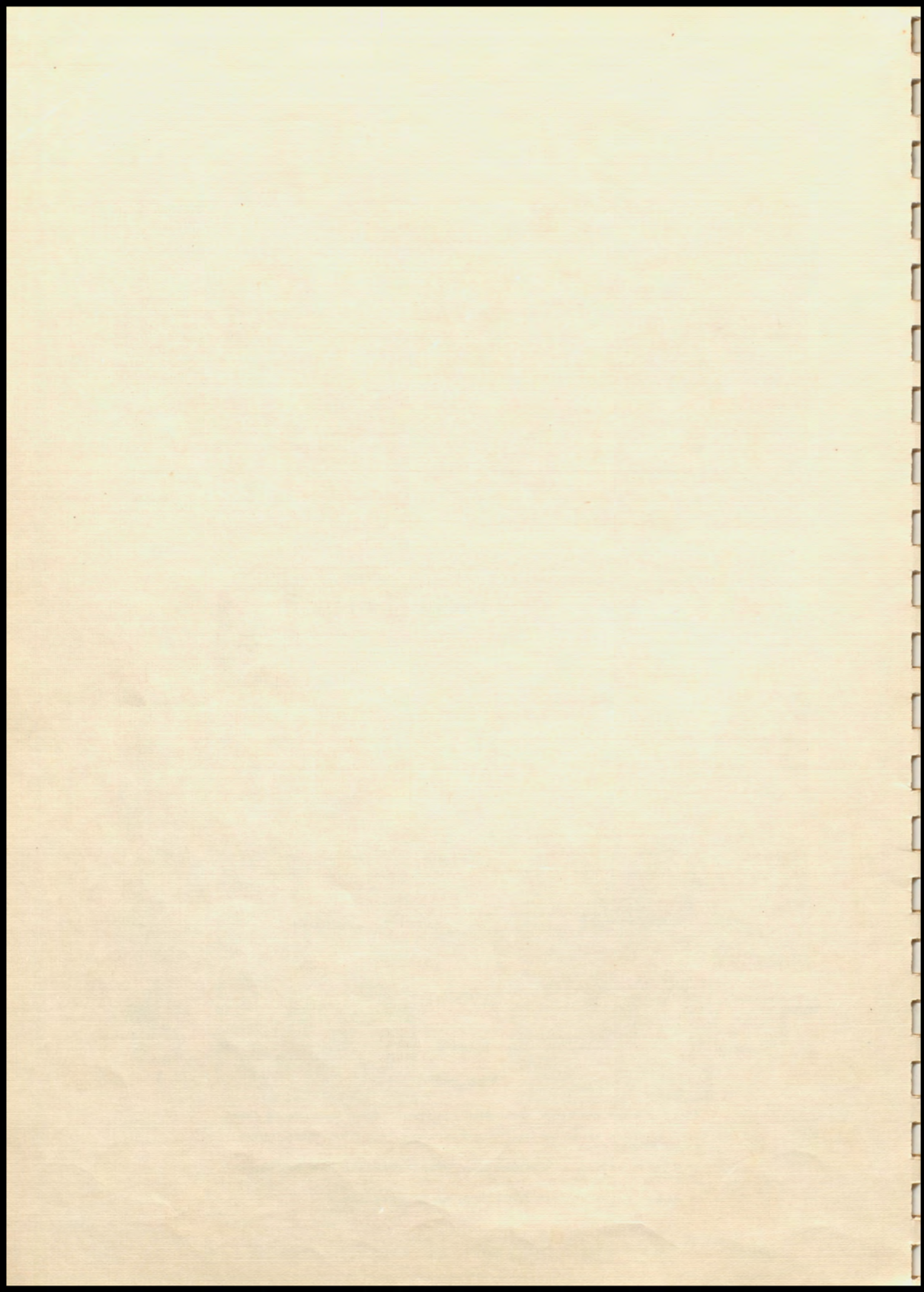

SIXTH GRADE



First Row: Edna Rittenhouse, Earl Scott, Max Miller, Dorothy Jordan.

Second Row: Darold Davis, Paul Witty, Joyce Wyckoff, Vernon Willis, and Billy Sunday

Third Row: Carolyn Sue Moore, Roscoe Cook, Kit McConaha, Tommy Church, James Boston, and Darlene Cohen.



FIFTH GRADE

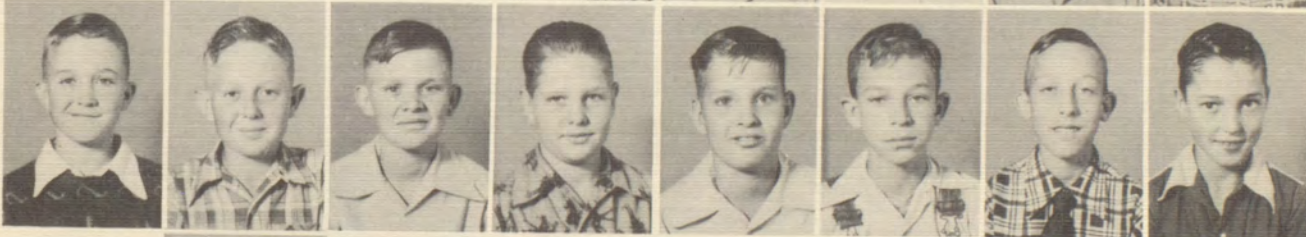

First Row: Pauline Shufeldt, Cecil Allison, Leo Sunday, Linda Veach, Charles Robertson, Laverne Davis, and Treva Young.

Second Row: Dorothy Adams, Dale Cohen, Ebbie Driskill, Archie Yannerter, Louis Debo, Vivian Miller, Bobby Gillman, and Eloise Enloe.

Third Row: Michael Storm, Ken Milligan, Norman Coppock, Robert Burkart, William Coppock, Howard Smith, Carl Shufeldt, Johnnie Jordan.

Below: Kay Gillman and Morita Adams.



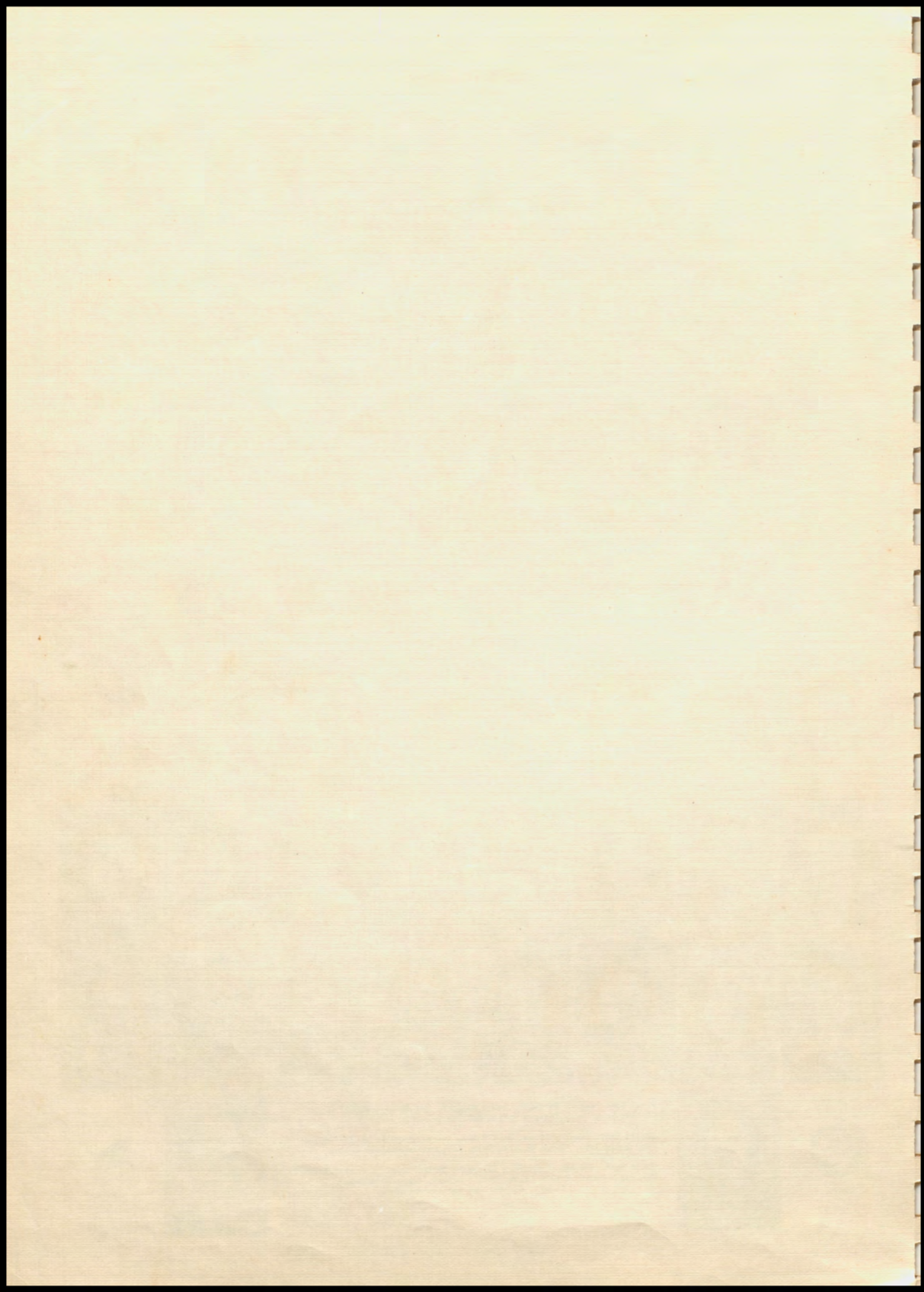

FOURTH GRADE

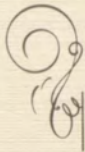

First Row, Left to Right: Charles Jones, Carol Pendergraft, Willie Whicker, Esther Krenz, Eddie Krenz, Nancy Stewart, and Lawrence Wyckoff.
 Second Row: Beulah Lowrey, Raymond Gowen, Jaynette Burkart, Eugene Smifeldt, Roy Lee Adams, Patricia Drews, Larry Veach, and Joyce Bean.
 Third Row: Harold Sprague, Ethel Rittenhouse, Jerry White, Jean Ann Patchett, Roger Moseley, Linda Jordan, and Harold Rittenhouse.



THIRD GRADE

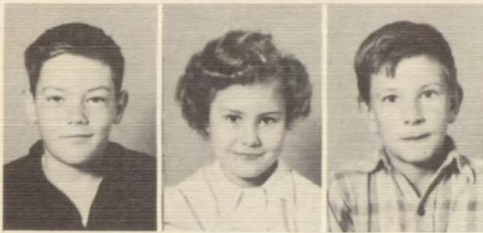

First Row, Left to Right: Larry Keene, Polly Winkler, Clyde Jones, Gerald Smifeldt, Darlene Driskill, and Bill Grover.
 Second Row: Dorothy Scott, Johnny Adams, Helen Whicker, Melvin Smith, Doris Foster, Stanley Burkart, and Linda Lee Price.
 Third Row: Jimmy Robertson, Dolores Cohen, Jerry Cooper, Louella Smith, Lilly Allison, Mick Moseley, Virginia Yannoster, and Charles Higgins.



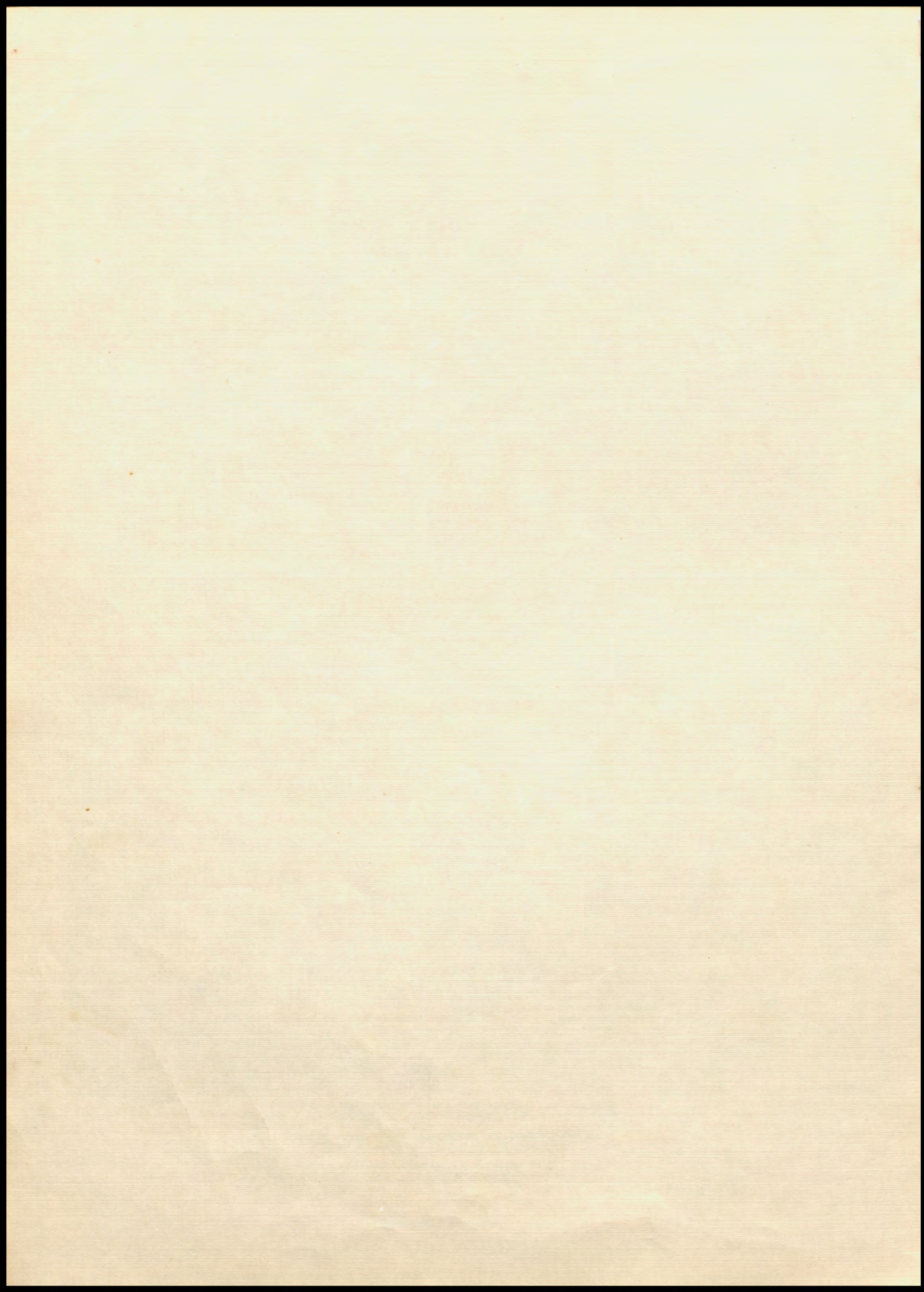

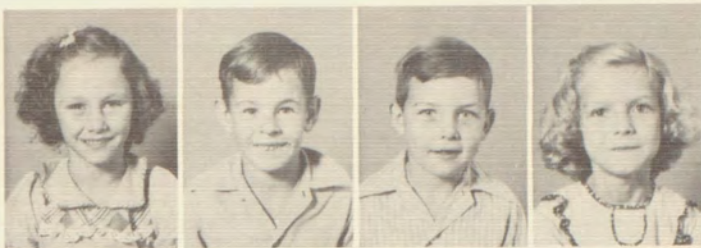

1
 Top Row: Velda Enloe, Kenneth Jones,
 Warren Hook, Norma Krens
 2nd Row: Bob Moseley, Zelda Rittenhouse,
 Paul Ames, Olive Shufeldt, Albert Allison
 3rd Row: Dean Milligan, Ralph Douglas,
 Lorne Sunday, Joyce Sunday, Eddie Hickman,
 Jimmy Grover. (Reading left to right)
 Inset: Catherine Higgins, Freddy Hook
 (Second Grade)



2
 BELOW-First Row: Arthur Miller, Carolyn Voris,
 Kenneth Church, Marquitas Hudson, Bill Price,
 Jo Ann Jordan.
 Second Row: Carol Bean, David Adams, Vickie
 Cohen, George Robertson, Sue Cooper, Jimmie
 Scott.
 Third Row: Carl Condry, Russel Davis, Carol
 Ann Marler, Janet Streeter, Larry Goven, and
 Mary Gillman.



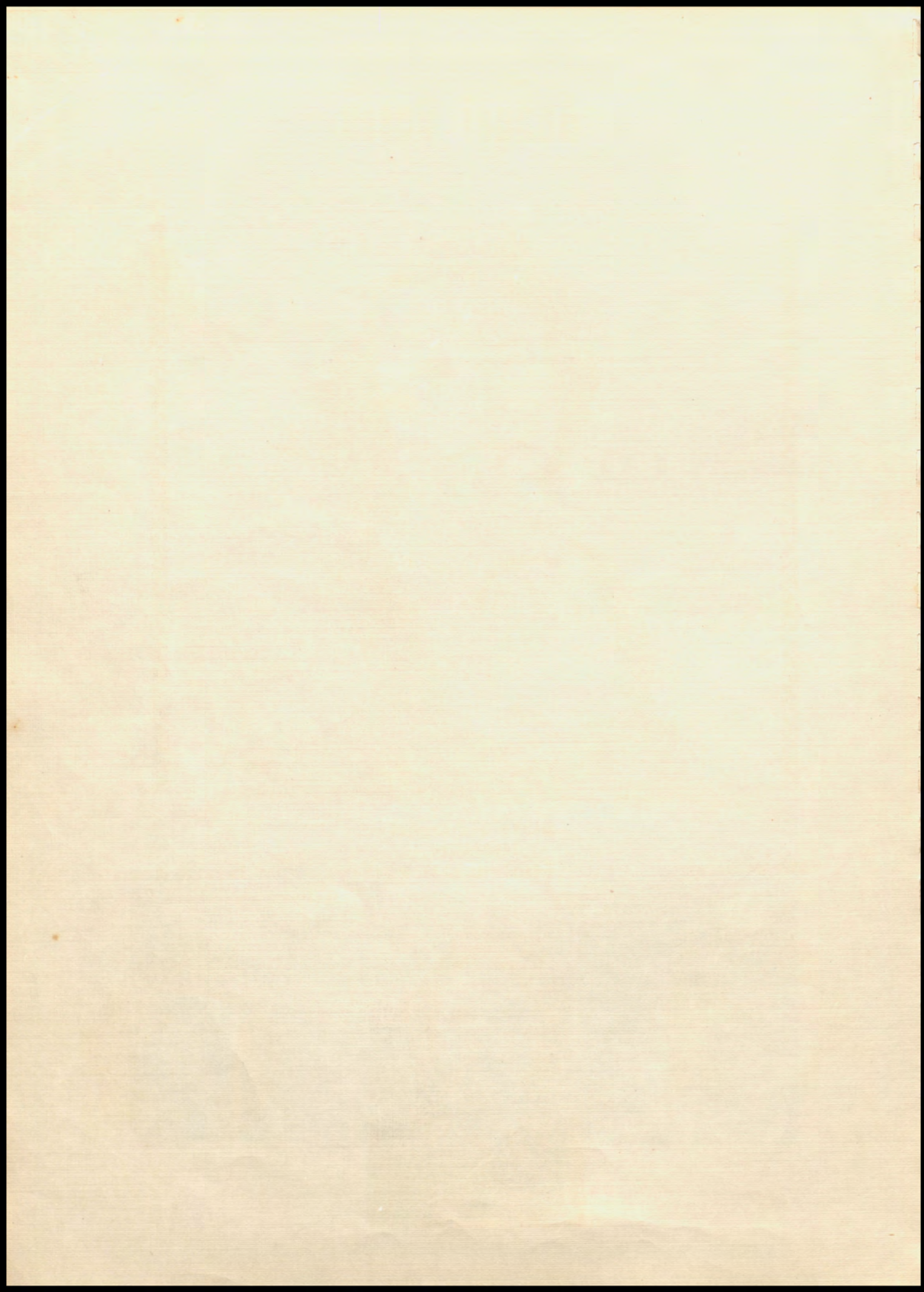

Annual Queen



Dixie Lee Bryant
Sophomore
Geraleen Miller

Ruth Sellers



Dorothy Krenz



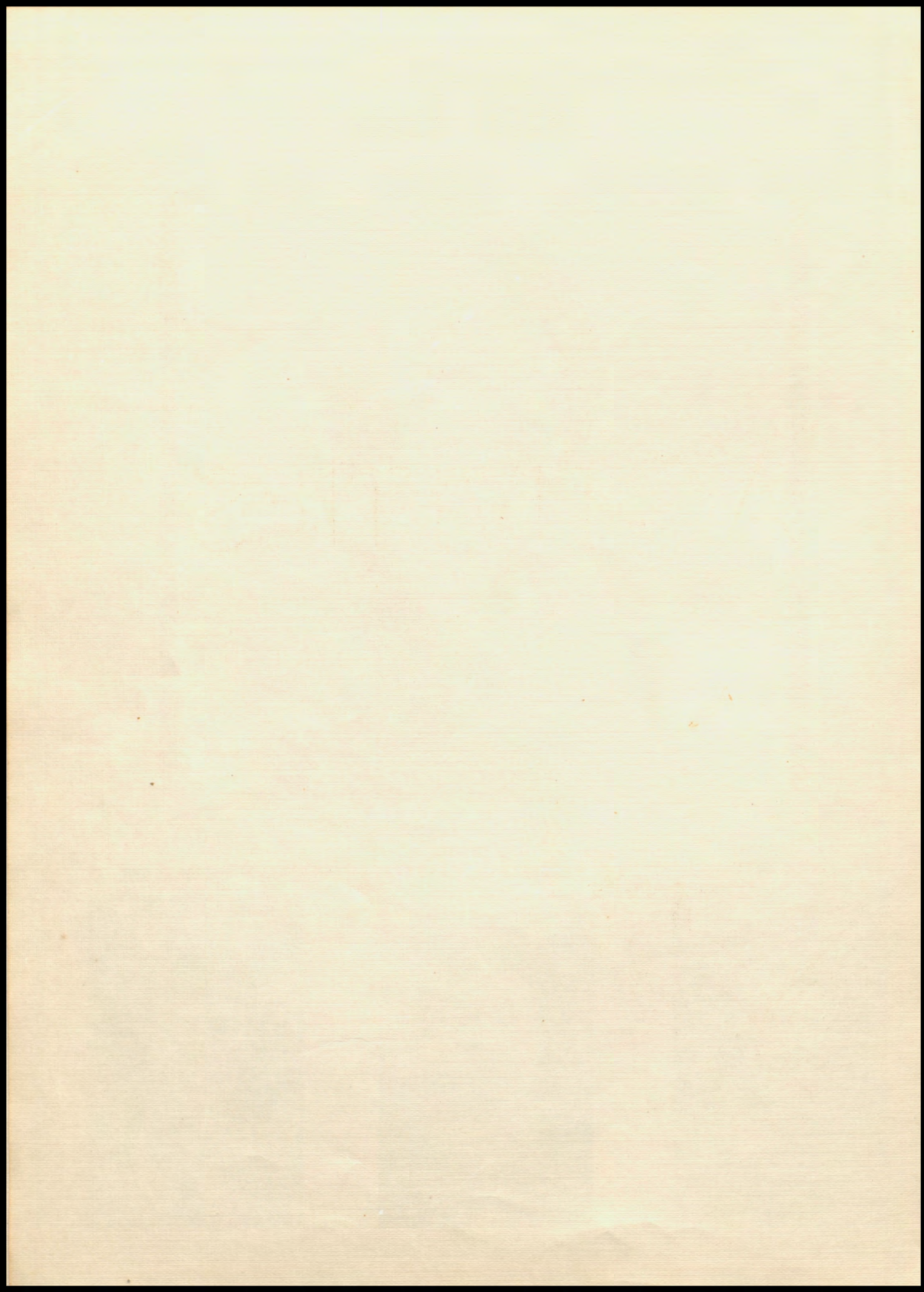

ACTIVITIES

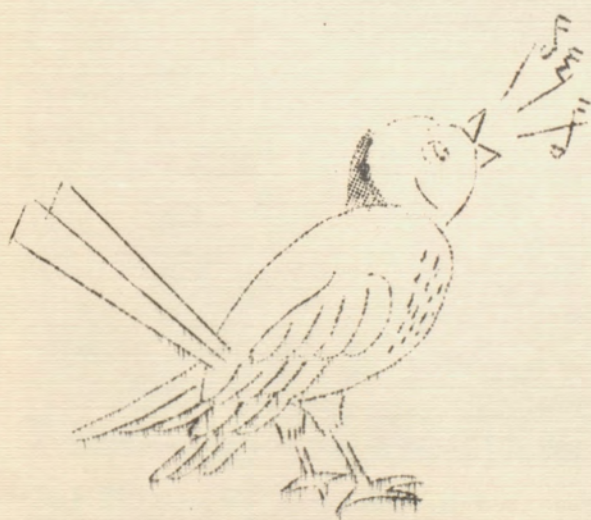

2111106

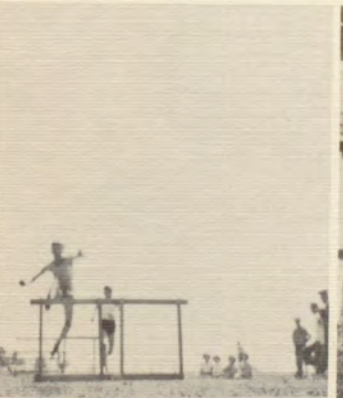
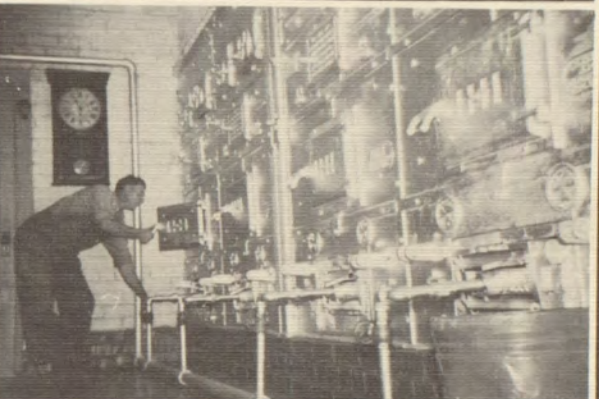

Roy Wilbur, Finals Lenapah Tournament, Board of Ed. in session, Captain White Oak Girls' Arthur Ben Coppock soars over, HNR as usual, Captain Dean Wann Boys' John Lowrey mile run Tulsa Relays, Lester Schell fires up, L. Tatum Childers Girls' team, hurdle finish Lenapah Spring meet, Evening scene near four o'clock Mrs. Sonenberg and Mrs. Hendricks dishing out those good dinners.

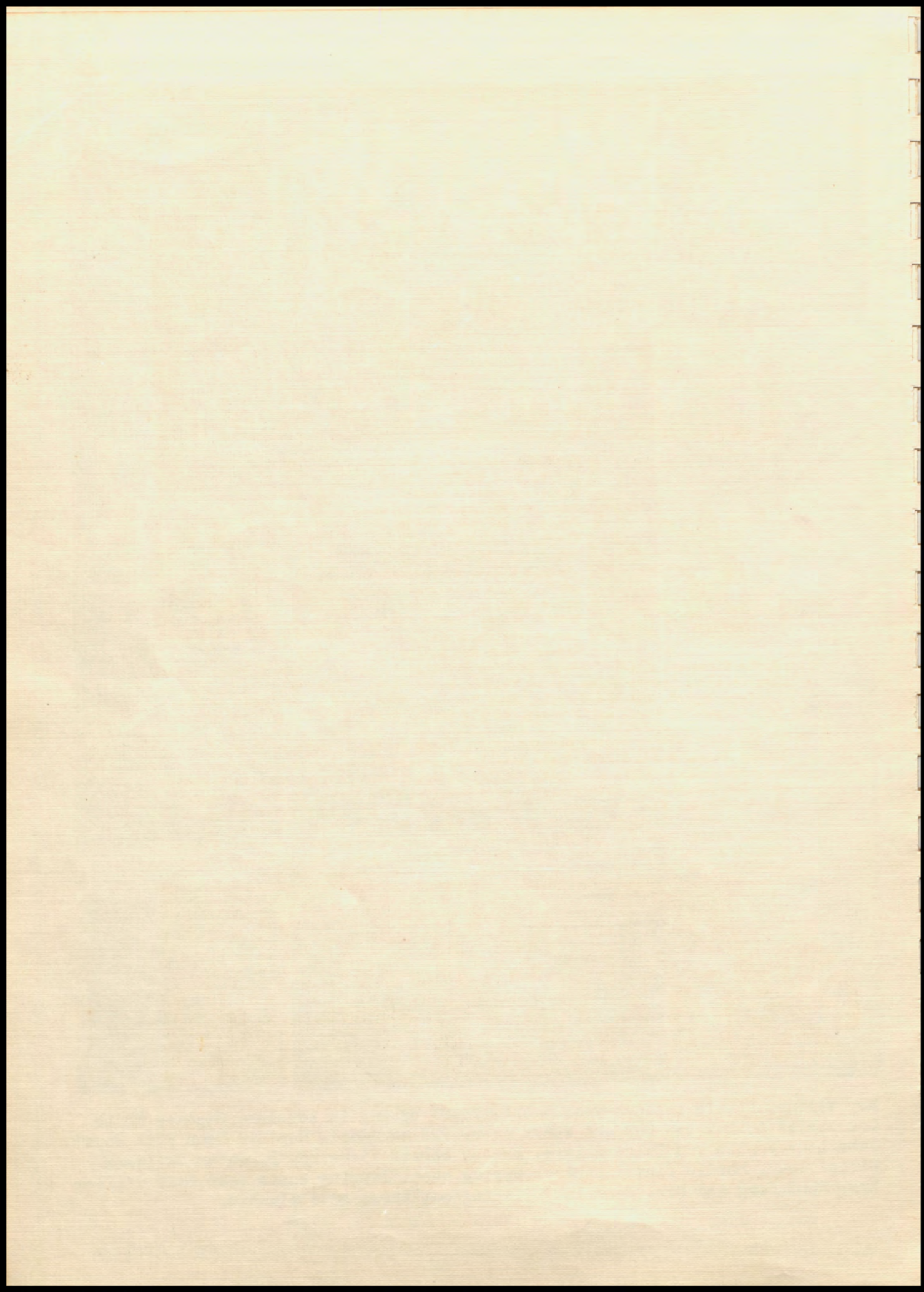



Marvella Alexander, Delores Drews, Ruth Sellers, Lois Miller, Margaret Church, Geraleen Miller, Charlotte Transue, Audriene Smith, Virginia Bryant, Geraldine Underwood, Sponsor (1st-Row) Sammie Wicks, Bobby Pendergraft, Donna Milligan, Catherine Schultz, Berniece Smith, Ruby Burkart, Connie McAfee, Teresa Brinkman, Darlene Rossen, Anna Mae Rutledge, (2nd-Row)



Joyce Streeter, Shirley Young, Pauline Brunkhorst, Glenna Lowry, Dorothy Krenz, Lorene Venn, Lorene McKee, Helen Wilson, Wanda Wicks, (3rd-row) Dixie Bryant, Ida Mae Whipple, Mary Moseley, Ethel Condry, Marjorie Grover, Norma Jean Childers, Anita Drews, Margie Smith, Susie Robertson, Shirley Stark.

#4-H* Top Row, left to right: Darlene Cohen, Wanda Driskill, Barbara Wyckoff, Lorene Moore, Patsy Storm, Susie Robertson, Lorene Venn, Ida Mae Whipple, Margaret Church, Donna Milligan, Shirley Young, Glenna Lowry, Anna Mae Rutledge, Mary Leu Langworthy, Ruth Sellers, Mary Moseley, Jean Jones, Barbara Morrow, Dorothy Young, Miss Underwood. (Third row) Mrs. V. McCenkey, Treva Young, Dorothy Adams, Patty Pool, Norita Adams, Vernon Willis, Jimmie Stewart, Norman Drews, Wesley Schultz, Kit McConaha, Robert Coppock, John Burkart, Paul Witty, Charles Jones, Jimmy Hudson, Robt. Burkart, Ken Milligan, Dallas Weberg Dwight Senenberg, Michael Storm, Johnny Jordan, Charles Robertson, (2nd row)



Carol Pendergraft, Doris Foster, Ethel Rittenhouse, Nancy Stewart, Polly Winkler, Jean Patchett, Linda Veach, Rosalie Pool, Vivian Miller, Helen Whicker, Linda Pree, Joyce Bean, Dorothy Scott, Dale Cohen, Archie Vanoster, Stan Burkart, Tug McGinnis, Bill Grover, Johnny Adams, Jimmy Robertson. (kneeling) Roy Lee Adams, Ray Gowen, Eugene Schufeldt, Larry Veach, L Sonny Wyckoff, Harold Rittenhouse, Harold Sprague, and Roger Moseley.

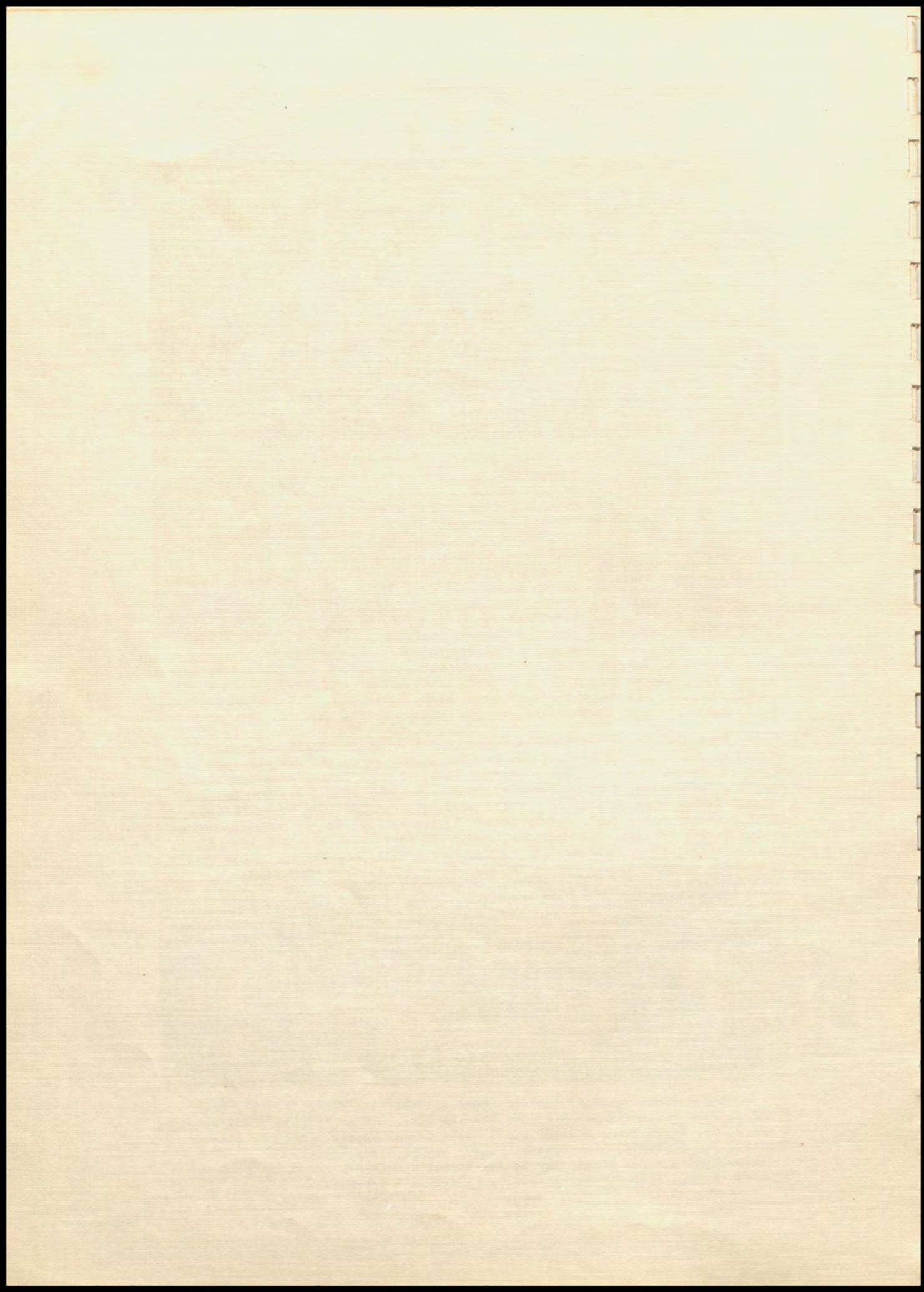

F. F. A.



Center Photo
Members
of Lenapah Chapter
Future Farmers
below
a display of ribbons
received at
Fairs



Don Davis, Joe Stewart, Eugene
Graffham, Ernest Krenz, and
Billy Bryant at American Royal
Kansas City, Mo.

Upper Row
Buddy Miller
Billy Bob Willis
Thomas Ames
Mr. John Fox
Howard Jordan
Floyd Inman
Third Row
Jerry Stein
Bill Bowman
John Brinkman
Eugene Graffham
Ernest Krenz
Lloyd Jordan
A. B. Coppock
Bill Huntsburger
Johnnie Lee Milligan
Second Row
Doyle Taylor
Herbie Shy
Joe Stewart
Don David
Sammie Lain
Lawrence Wills
John Lowry
Charles Brunkhorst
Bob Scott
First Row
Tommy Dilley
Harold Douglas
Earl Little
Lewis Cooper
Jimmie Sproul
Bill McClure
Jackie Wilson
Vernon Kuehn
Glen Doyle Bray

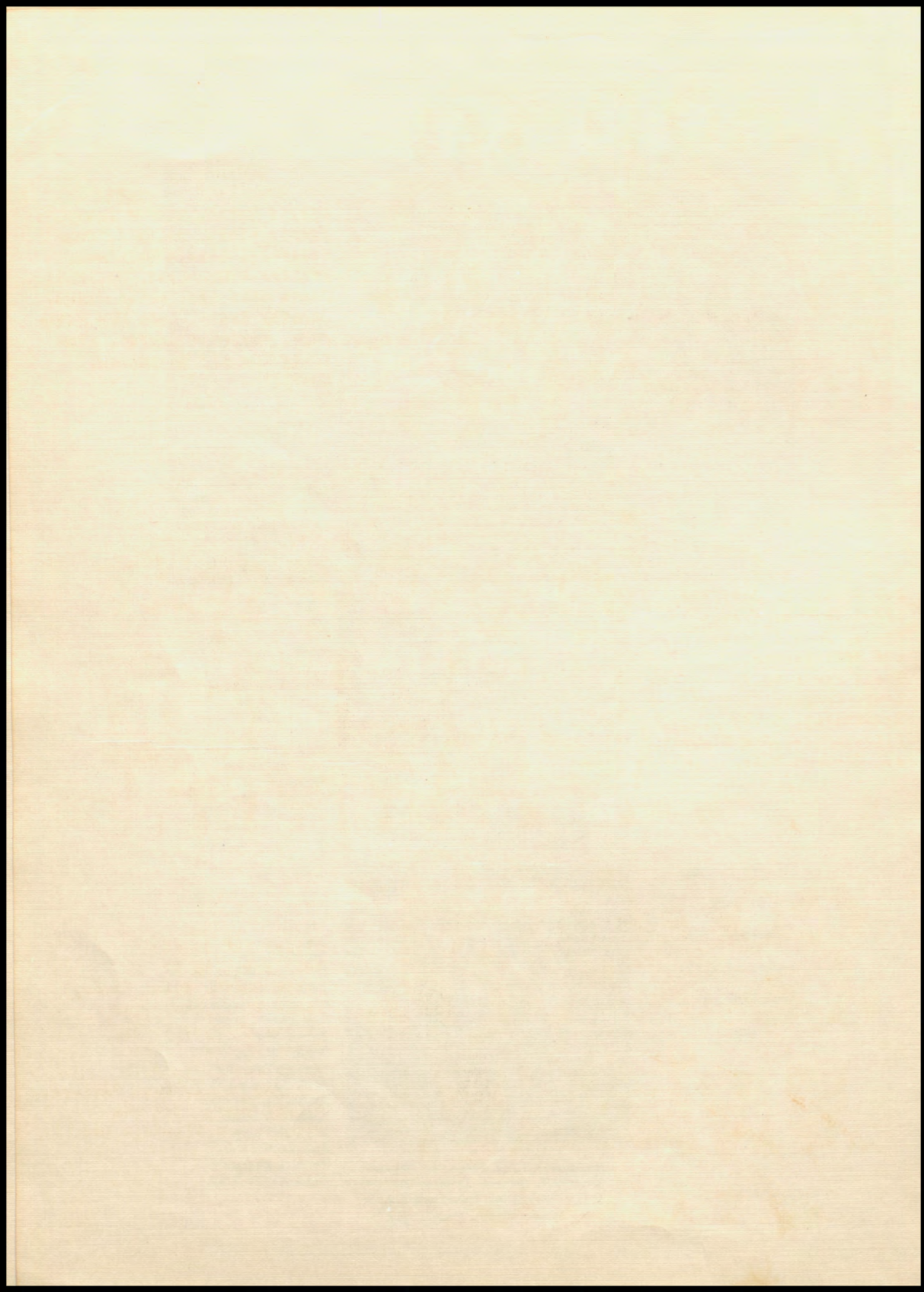



"A" SQUAD
 Top Row, Left to right:
 Margie Smith, Glenna Lowry
 Sammie Wicks, Bobby J. Pen-
 dergraft, Teresa Brinkman,
 Pauline Brunkhorst. Bo. Row:
 Joyce Streeter, Anita Drews,
 Dorothy Krenz, Anna Mae Rutl-
 edge, Marjorie Grover, Erma
 Young. County Tournament
 Champions

Boys' Squad "A"
 Rear row l. to f.
 Bob Scott, E. Graffham,
 Lloyd Jordan, Ernest
 Krenz, Donald Davis,
 and Bill Bowman.
 Front row L to F:
 Lewis Cooper, Charles
 Brunkhorst, Bobby
 Rittenhouse, Joe Stewart,
 and Richard Fair.



Girls' "B" Squad
 Rear row L to F:
 Vesta Smith, Ethel Condry,
 Wanda Wicks, Marjorie
 Davis, Shirley Young,
 Donna Milligan.
 Front row L. to R.
 Delores Drews, Ruth Sellers,
 Geneva Davis, Ida Mae
 Whipple and Virginia Lee
 Bryant.

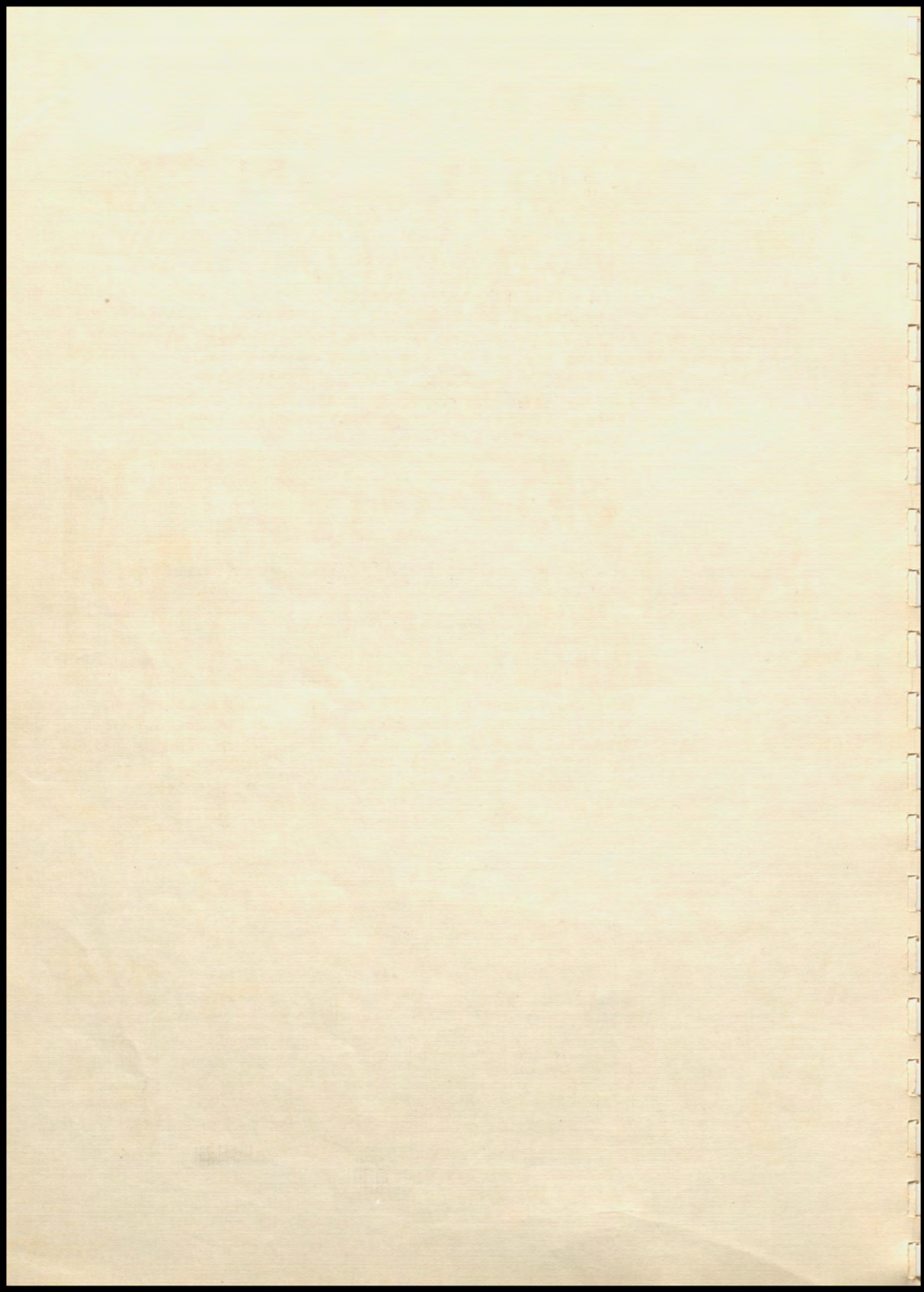



Pole Climbers' Club (PCC)

Organized for a day and a picture

Back row L to F: Eugene Shufeldt, Larry Veach, Michael Storm, Raymond Gowen, Max Miller, Roy Lee Adams, Jerry White, Lavern Davis, Eddie Krenz, Tommy Church, Charles Jones, and Johnny Jordan. Kneeling: Mick Moseley, Harold Rittenhouse, Dale Cohen, Archie Vannoster, Melvin Smith, Larry Gowen and Tug McGinnis.



**Johnny Jordan
Champ-Pole Climber**



Seniors, Marjorie Grover, Sammie Wicks, Anna Mae Rutledge, Anita Drews and Erma Young wearing newly awarded Letter Jackets. Anna Mae holds County Tournament Trophy.



Glenna Lowry and Anita Drews-Free Throw Winners Girls' Basketball Free throw Contest.



**Lenapah Early day Model T
School bus owned by Clifford
Tharp.**

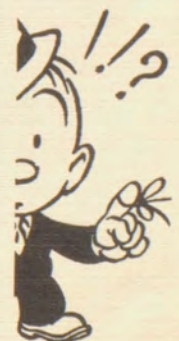

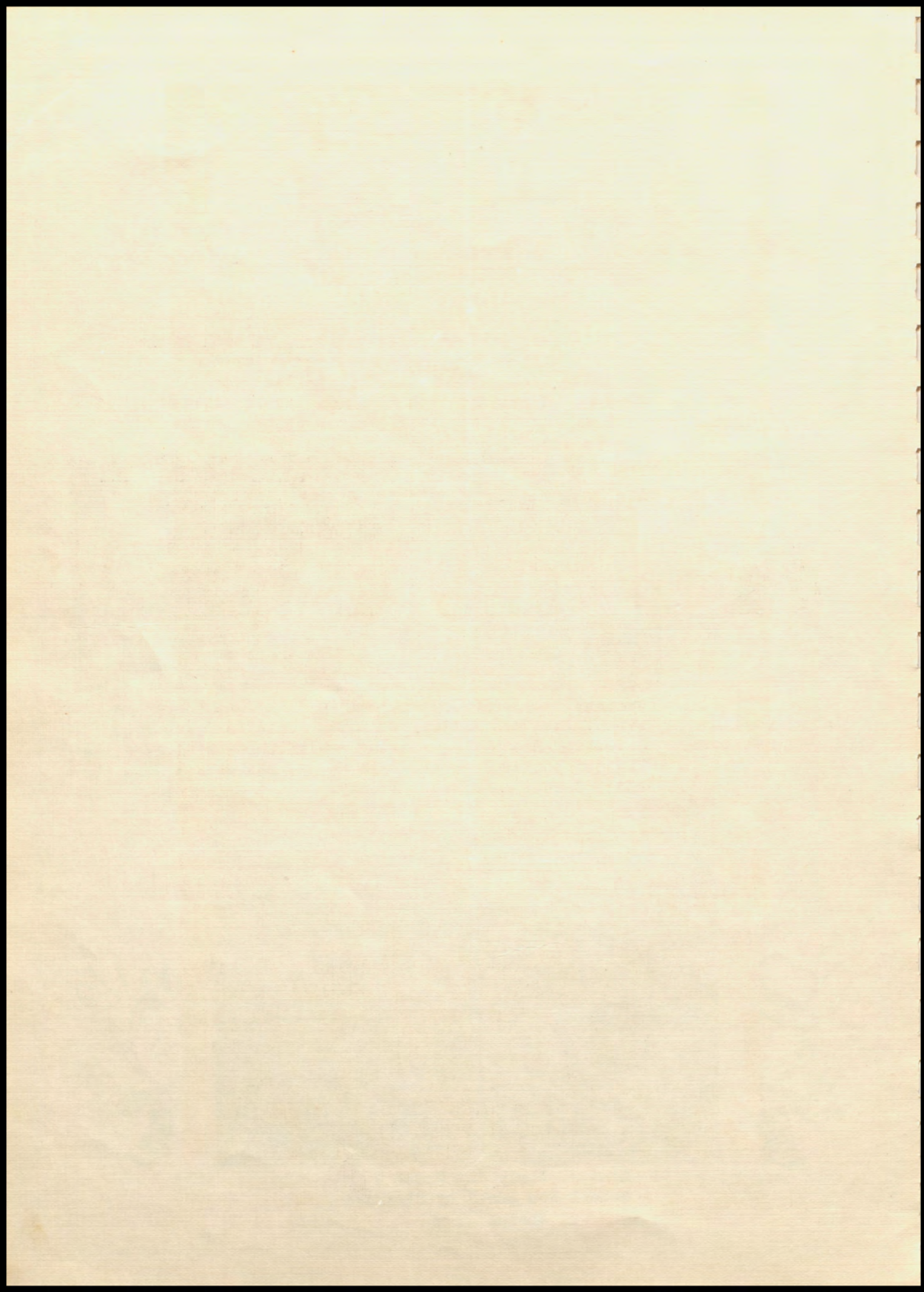



Upper; Sixth-Seventh Xmas pageant, Seventh grade room, Second grade, Fourth grade, Fifth grade, Fifth grade, First grade, Second grade assembly.

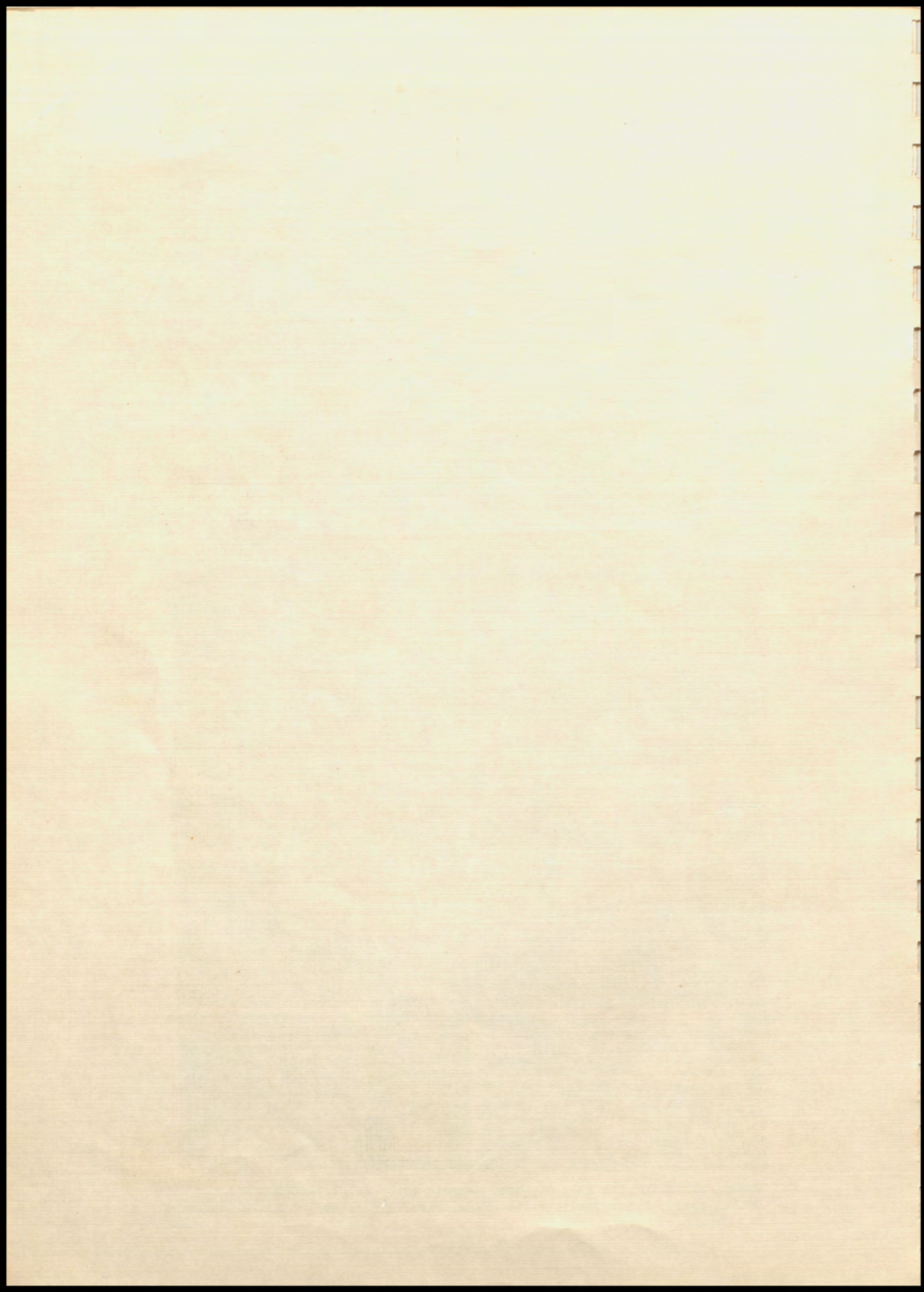

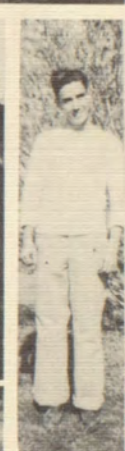

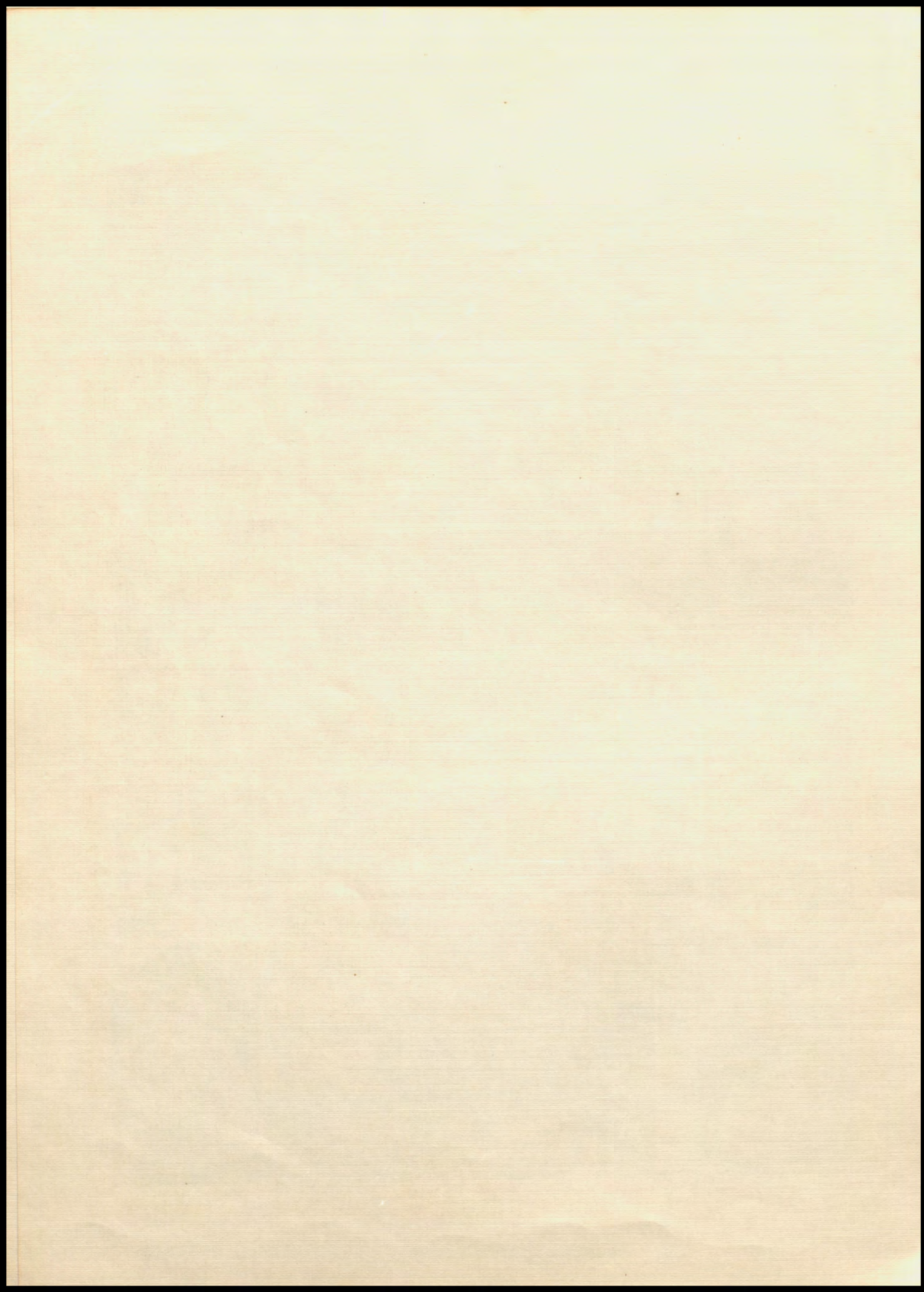



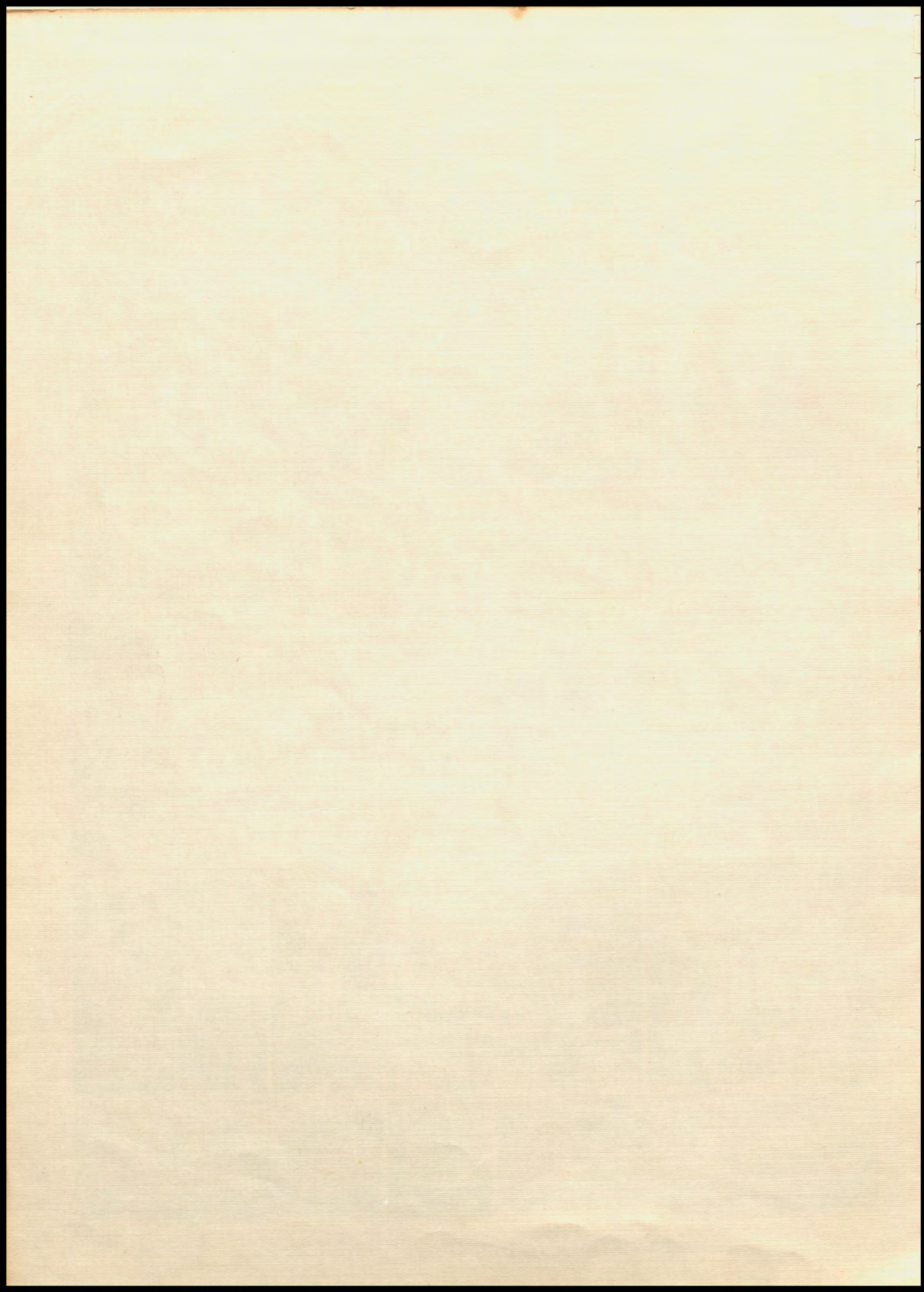



Vocational Home Ec. I.



Above
Typing I Juniors

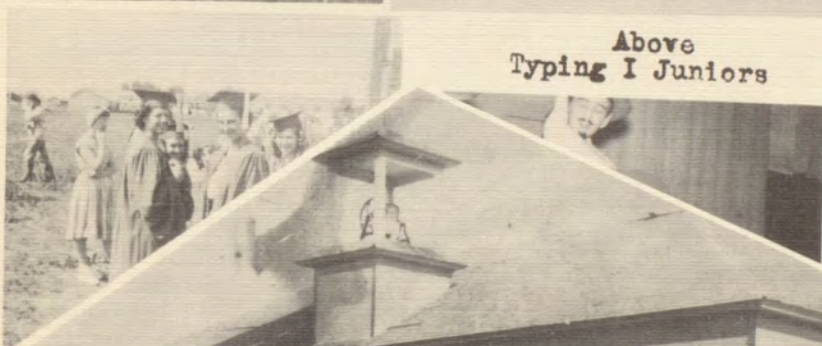

Public School, Lenapah Okla.

1st or 2nd Lenapah School
Picture made 1909

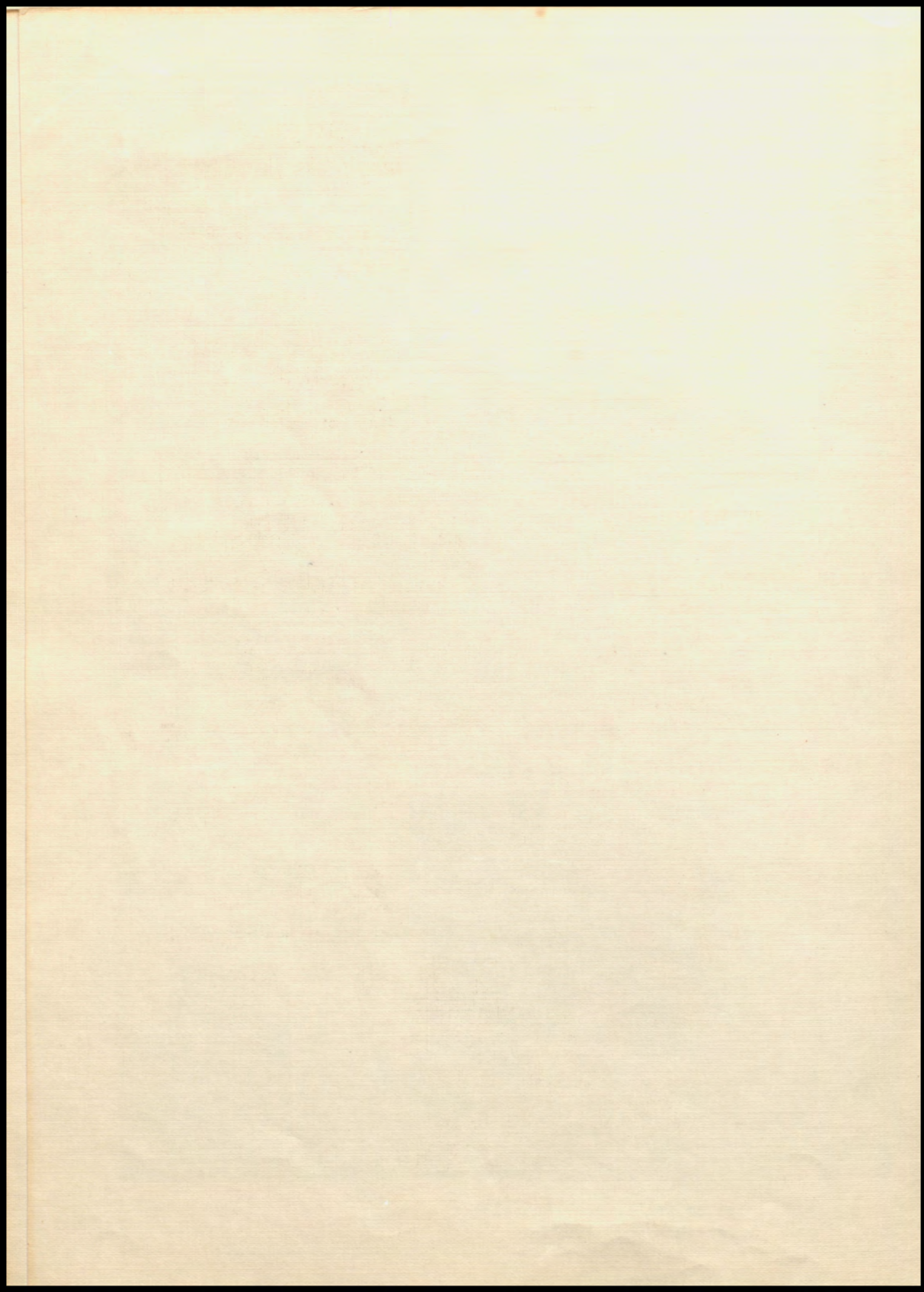

MEET ME WEAR DIAMONDS
AT
WILLIAMS
Easy paymets JEWELRY
123 West 8th
COFFEYVILLE, KANSAS

PRESCRIPTIONS
Veterinary Supplies
BERNHARDT'S PHARMACY
PHONE 331 924 WALNUT
COFFEYVILLE, KANSAS.

COFFEYVILLE PLUMBING AND HEATING
COMPANY
Plumbing by job work or contract
Fixtures
913 WALNUT COFFEYVILLE, KANSAS.

NOWATA MOTOR COMPANY
BUICK -- CHEVROLETS -- SERVICE --
Phone 95
NOWATA, OKLAHOMA

COMPLIMENTS OF
BENSON LUMBER CO.
SOUTH COFFEYVILLE, OKLAHOMA

C. C. GRAIN COMPANY
MANAMAR FEEDS PURINA CHOWS
SOUTH COFFEYVILLE, OKLA.

DRINK "BARQ"
DRINKS
ITS GOOD
BARQ BOTTLING COMPANY
PRYOR, OKLA.

JOSEPH BONNER
INSURANCE
First National Bank Building 2nd fl.
P.O. Box 248
NOWATA, OKLAHOMA

CLINIC HOSPITAL
NOWATA, OKLAHOMA
E. B. Wheeler D. O.
Ph 191 W. W. Wagner D. O.
Ph 749

SEMCO COLOR PRESS
OKLAHOMA CITY, OKLA.
Mr. Roy H. Noel, Repr. Joplin, Mo.
COMPLIMENTS TO THE "EAGLE!"

WELCOME TO
THE SOUTH COFFEYVILLE
AND LENAPAH
METHODIST CHURCHES
Rev. G. E. Elswick,
2nd and 4th Sunday
Mornings at Lenapah
1st and 3rd at S. C.

TRY BOND BREAD
"It stays fresh much longer"
(Used exclusively in Lenapah)
School Cafeteria

CONGRATULATIONS TO SENIORS
UNION GAS COMPANY
COFFEYVILLE, KANSAS.

SELL YOUR MILK AND CREAM TO
THE NOWATA CREAMERY
NOWATA, OKLA.

FARMERS FEED AND IMPLEMENT CO.
FARMALL TRACTORS
NOWATA, OKLAHOMA

FAMILY SHOE STORE
SHOES FOR THE ENTIRE FAMILY
129 WEST 9TH
COFFEYVILLE, KANSAS.

C. JOHN DUGAN
FURNITURE AND APPLIANCES
Phone 101
NOWATA, OKLA.

MCCANN MOTOR COMPANY INC.
YOUR LINCOLN MERCURY DEALER SALES
AND SERVICE
GOOD USED CARS FOR SALE
11th and Maple Coffeyville, Kans.

INSURANCE IS OUR BUSINESS
FRANK R. CLARK AND BILL BOWSER OF
717 $\frac{1}{2}$ WALNUT
Ph 407
COFFEYVILLE, KANSAS.

ISHAM HARDWARE CO.
MASSEY-HARRIS MODERN FARM EQUIP.
COOKS PAINTS AND VARNISHES
COFFEYVILLE, KANSAS.

STRASBURGERS MENS'
STORE
AND BOY'S SHOPPE
Where the well-dressed man or boy
806 Walnut shops Coffeyville, Kans.

SINCE 1886
THE CONDON NATIONAL BANK
COFFEYVILLE, KANSAS
Member of the F.D.I.C.

MEDFORD'S HAMBURGER INN
Hamburgers and Chilli our specialty
Phone 3037 818 Maple
COFFEYVILLE, KANS.

COMMERCIAL DRUG STORE
Prescriptions filled by experts
A complete department for babies
Phone 720 NOWATA, OKLA.

THE DELUXE CLEANERS
COFFEYVILLE'S LARGEST
Jack Passmore, Prop.
Coffeyville, Kansas.

CLOTHES FOR THE MAN OF
TOMORROW
AT HOWARD'S BOYS SHOP
COFFEYVILLE, KANS.

HOWARD AUTO SUPPLY
AUTO PARTS AND ACCESSORIES ALL MAKE
801 Walnut Phone 375
Coffeyville, Kans.

COMPLIMENTS OF
THE PRICE IMPLEMENT CO.
NOWATA, OKLAHOMA

THE LEADER STORE
OUTFITTERS TO MEN AND BOYS
NOWATA, OKLAHOMA
Phone 587

WILSON APPLIANCE
COMPANY
"You can be sure of it if it's a
WESTINGHOUSE
W. Wilson Nowata, Okla.

DINTY MOORE'S QUALITY FOODS
HOTEL AND RESTAURANT SUPPLY
PHONE 2337
BARTLESVILLE, OKLA.

MILLIGAN CONSTRUCTION
COMPANY
PHONE 5039-F3
SOUTH COFFEYVILLE, OKLA.

RALPH STEWART IMPLEMENT CO.
Authorized John Deere and
WILLYS DEALER
Phone 3680 1102 South Waln.
COFFEYVILLE, KANS.

VICTORY NATIONAL
BANK
YOUR FRIENDLY BANK
Member F.D.I.C. Safe Deposit Bxs.
NOWATA, OKLA.

THE COLUMBIA DRUG STORE
"Prescription Specialists"
Phone 127 Columbia Bldg.,
COFFEYVILLE, KANSAS.

JOSEPH B. GIBBS
LUMBER AND HDWE COMPANY
Agent Home Insurance Co. of N.Y.
SOUTH COFFEYVILLE, OKLA.

FRY'S GREENHOUSE
"Flowers for all occasions"
Phone 213
NOWATA, OKLAHOMA.

FARMERS' PHOSPHATING
SERVICE
"For the land's sake Phosphate"
1705 W. 8th Phone 259
COFFEYVILLE, KANS.

DONALDSON'S FEED EXCHANGE
Feed, seed, hay, bale ties
NUTRENA FEEDS
905 Sante Fe Phone 46
COFFEYVILLE, KANS.

COMPLIMENTS OF
THE OASIS
132 W. 8th COFFEYVILLE, KANS.

COMPLIMENTS OF
BELT'S CLOTHING STORE
COFFEYVILLE, KANSAS.

COMPLIMENTS OF
SUPERIOR STUDIO
118½ W. 9th
COFFEYVILLE, KANS.

BREWSTER CLABOUGH
INTERNATIONAL HARVESTER
REFRIGERATORS-TRACTORS
FARM MACHINERY, SALES
PARTS AND SERVICE..... UNION
Phone 1102 COFFEYVILLE KANS. 602

COMPLIMENTS OF THE FRIENDLY
FIRST NATIONAL BANK
COFFEYVILLE, KANS.

NEILL'S GENERAL STORE
18 Miles east of Lenapah on Hi-Way 10
HUDSON, OKLA.
Groceries, meat, fruit, vegeta.
Auto Accessories, Floyd Neill, Prop.

COMPLIMENTS OF
THE UNITED CLEANERS
922 WALNUT
COFFEYVILLE, KANSAS.

KIRK AND SON
JEWELERS OF
NOWATA, OKLA.

COMPLIMENTS OF
LANDERS BROTHERS FOOD STORES
NOWATA, OKLAHOMA

H. E. KETCHAM
HARDWARE, LUMBER AND BUILDING MATERIA.
DELAWARE, OKLAHOMA

WHEN IN DELAWARE
LET LANDERS BROTHERS
SERVE YOUR GROCERY
NEEDS
DELAWARE, OKLA.

VISIT
ROY E. COBBS STORE
NOWATA, OKLAHOMA

MATHIS FURNITURE COMPANY
"Home of low prices"
NOWATA, OKLAHOMA

F. H. AKRIGHT
INSURANCE AGENCY
NOWATA, OKLA.

TUCKER SERVICE STATION
DEALER IN MAGNOLIA
PRODUCTS
DUNLOP TIRES ETC.,
NOWATA, OKLA.

I. J. COOK
SINCLAIR PRODUCTS
NOWATA, OKLAHOMA

J.G. BECK MOTOR COMPANY
FORD PRODUCTS
NOWATA, OKLA.

HUMES CAFE
DELICIOUS FOODS
COFFEYVILLE, KANS.

NEIL TODD UPHOLSTERING
CUSTOM BUILT AND RESTYLING
109 W. 10th
COFFEYVILLE, KANS.

ALVIN CAFE
OPEN DAY AND NIGHT,
110 WEST 8th
COFFEYVILLE, KANSAS.

LENAPAH
SUPPLY COMPANY
SAND, CEMENT, HARDWARE, AUTO PARTS
OLIVER IMPLEMENTS
HOUSEHOLD SUPPLIES FOR
EVERY NEED AVAILABLE
LENAPAH, OKLAHOMA

DUNLOP TIRE AND RUBBER CO.
"Always call Dunlop before buying"
WORLD SPEED RECORD MADE ON DUNLOP
920 Walnut COFFEYVILLE, KANS. Ph 936

TEXACO PETROLEUM PRODUCTS

HARVEY W. ORNDORFF
DISTRIBUTOR

Osage
Maple
NOWATA, OKLAHOMA Phone
666

PAGE MILK COMPANY

"Turn to Page Milk
It will pay you."

COFFEYVILLE, KANSAS.

KLEIN'S DRUG * WALGREN AGCY

CONGRATULATES THE SOPHS.
COFFEYVILLE, KANSAS.

CONGRATULATIONS TO

DIXIE LEE BRYANT
R. W. BENJAMIN NOWATA, OKLAHOMA.

FOOD TOWN SUPER MARKET
HIGHEST QUALITY LOWEST PRICES
COFFEYVILLE, KANSAS.

THE FIRST NATIONAL BANK
NOWATA, OKLA.
"Through service we grow"
***** Member of F.D.I.C. *****

CONGRATULATIONS!

SOPHOMORES
NOWATA COUNTY FARM BUREAU

GROVENBERG PAINT STORE
Large Wall Paper Stock
206 N. Maple Phone 294
NOWATA, OKLAHOMA

FOR HOME COMFORT
VISIT
ROBINSON'S FURNITURE
IN
COFFEYVILLE, KANSAS
Where you'll find every
need for the well-furnished
home.

NORTHUP'S GROCERY
The best place to trade for
Fresh meats, groceries, fruits,
Vegetables, Ice Cream, soft
Drinks, and magazines

LENAPAH, OKLAHOMA.

Read about your School and your
Community ACTIVITIES

IN
THE NOWATA DAILY STAR

NOWATA, OKLA.

PLATTNER WELDING
SUPPLY

Everything for the Welder

COFFEYVILLE, KANSAS.

MCCLURE'S OFFICE MACHINE CO.
Sales and Service
Rentals and safes
712 Union COFFEYVILLE, KANS. Phone
2588.

DAVE AND WARD NEELY
THE MUTUAL LIFE INSURANCE CO.
OF NEW YORK. Start your life
Insurance while young for payments
are less.
NOWATA, OKLAHOMA.

NOWATA ABSTRACT COMPANY
H. A. Hunter Mgr.
Let us help you with your title

NOWATA, OKLAHOMA

H. E. KETCHAM

LUMBER

PHONE 36 NOWATA, OKLAHOMA

KITTELL RADIATOR SERVICE
Where radiator work is not a sideline
Floyd Kittell
212 East 10th Phone 242
COFFEYVILLE, KANS.

COMPLIMENTS OF
A. B. PENCE GROCERY
PHONE 7299
SOUTH COFFEYVILLE, OKLAHOMA.

H. W. READS
Established in 1872
Ready-to-wear and Accessories
Dry Goods, Draperies, Gifts
COFFEYVILLE, KANSAS.

COMPLIMENTS
OF
S. H. KRESS AND CO.
COFFEYVILLE, KANSAS.

COMPLIMENTS
OF
CLARK HARDWARE COMPANY

NOWATA, OKLAHOMA.

WARD'S
PALACE CLOTHING STORE
STYLES FOR MEN AND BOYS
PHONE 227
NOWATA, OKLAHOMA

SEARS, ROEBUCK AND COMPANY
The Family Store of bigger savings
COFFEYVILLE, KANS.
Phone 1000 201 W. 9th.

A Savings with every purchase
at
OKLAHOMA TIRE AND SUPPLY
Quality Price
"Home of Better values"
COFFEYVILLE, KANS and NOWATA, OKLA.

GAS UP
AT WADES SERVICE STATION
Lee Bryant, Prop.
2602 South Walnut
COFFEYVILLE, KANSAS.

REED-RICHARDSON BUTANE
COMPANY
PHONE 323 - 889
NOWATA, OKLAHOMA.

