

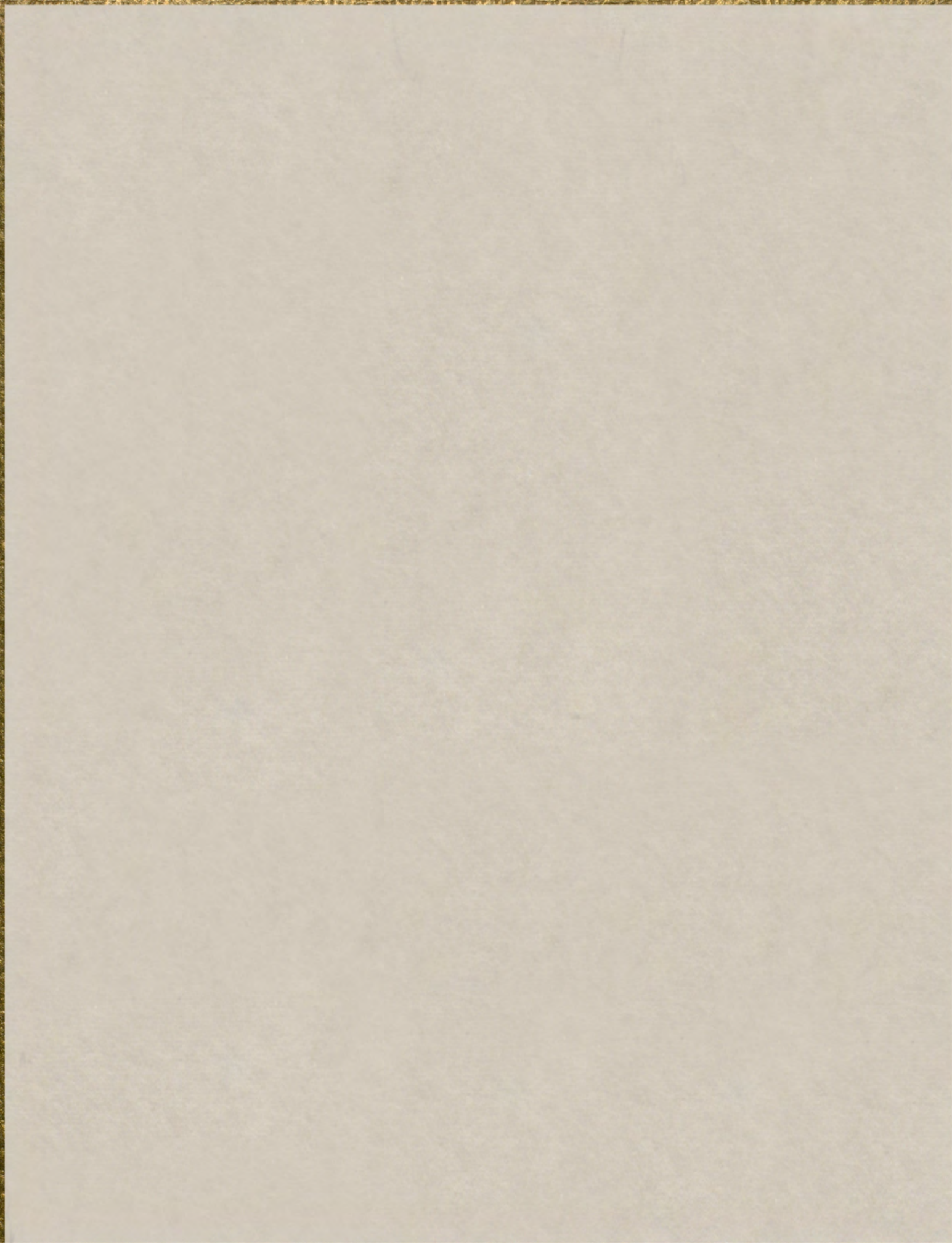

# THE EAGLE '57







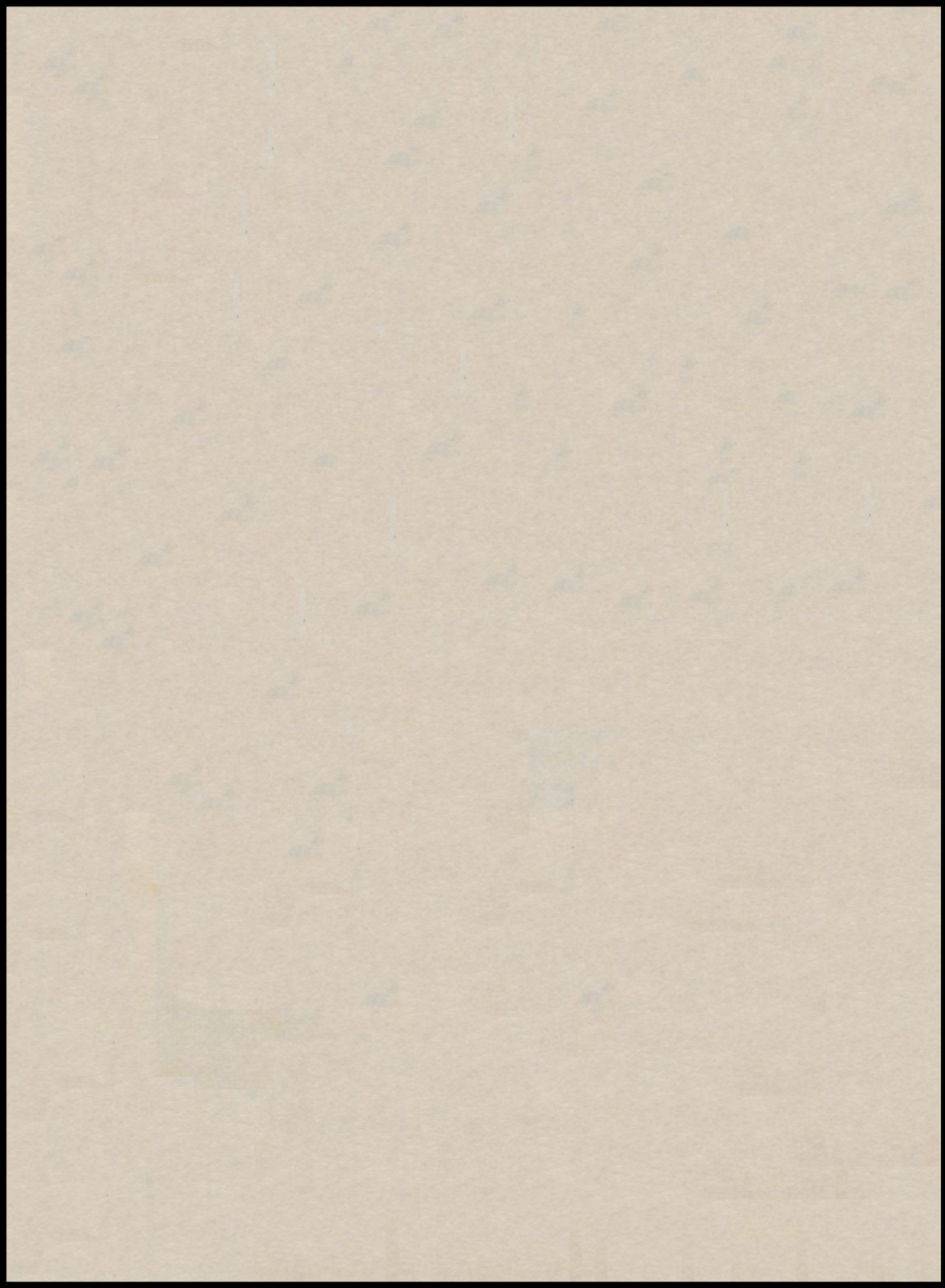



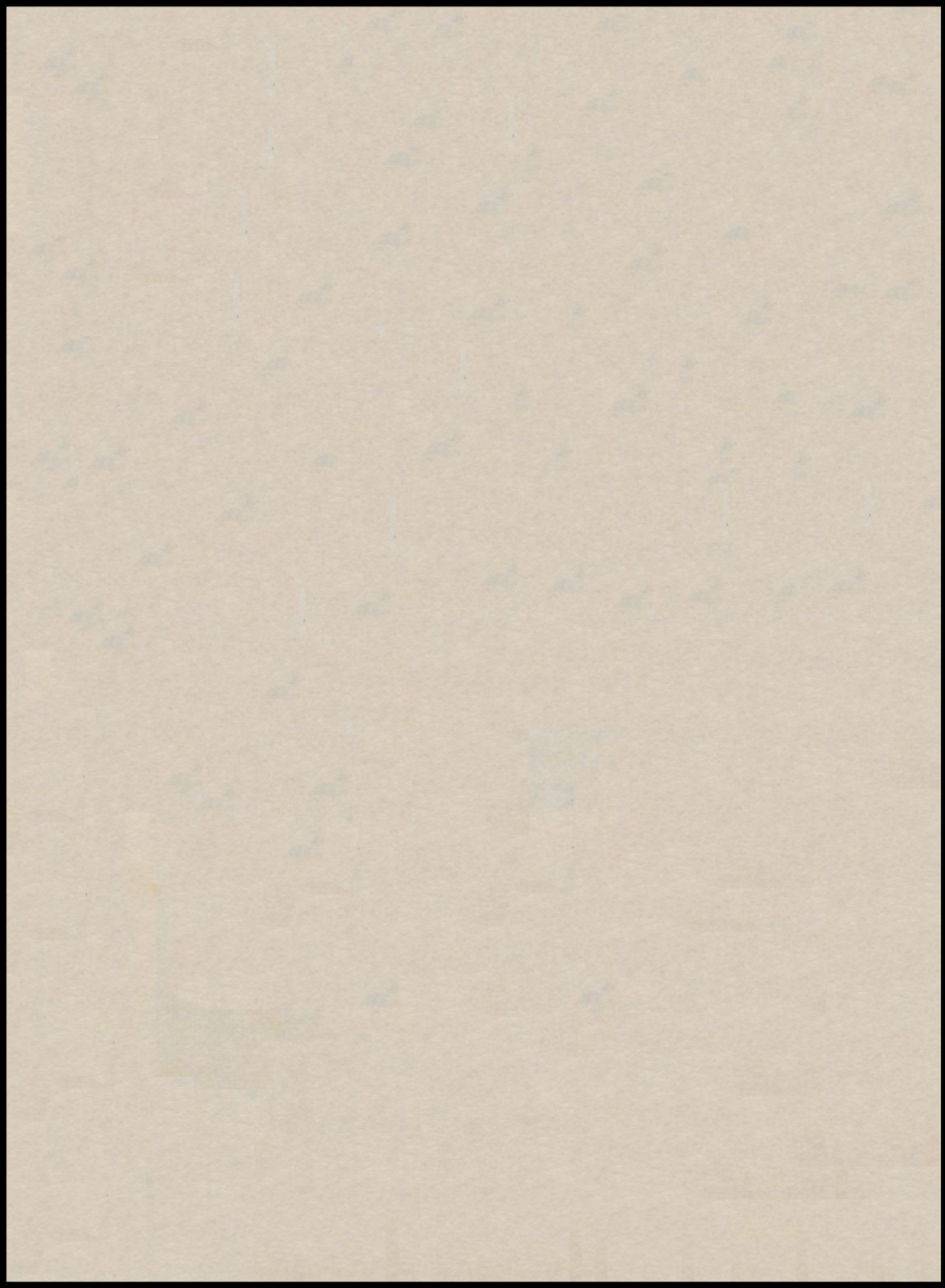



*The  
Eagle*



*Presented by the  
Class of 1957*



## *Dedication*

Because various small school districts during the past thirty-five years have had to dispense with their community schools and enter a consolidation that the education of their children might be continued, and which has resulted in the formation of The Lenapah Independent Consolidated School District composing a territory of 152 square miles; because the residents of these districts and the local patrons have through the years cooperated with the school administrations in providing the financial support, and the ever-ready encouragement to build a better school program, we respectfully dedicate the 1957 EAGLE to the people of the Lenapah School District I-1 and to our friends and neighbors to the north, our high school sending districts, Witwer, Hoffman, Wright, South Coffeyville, Snowcreek, and Thompson, who have sent us so many fine high school students.





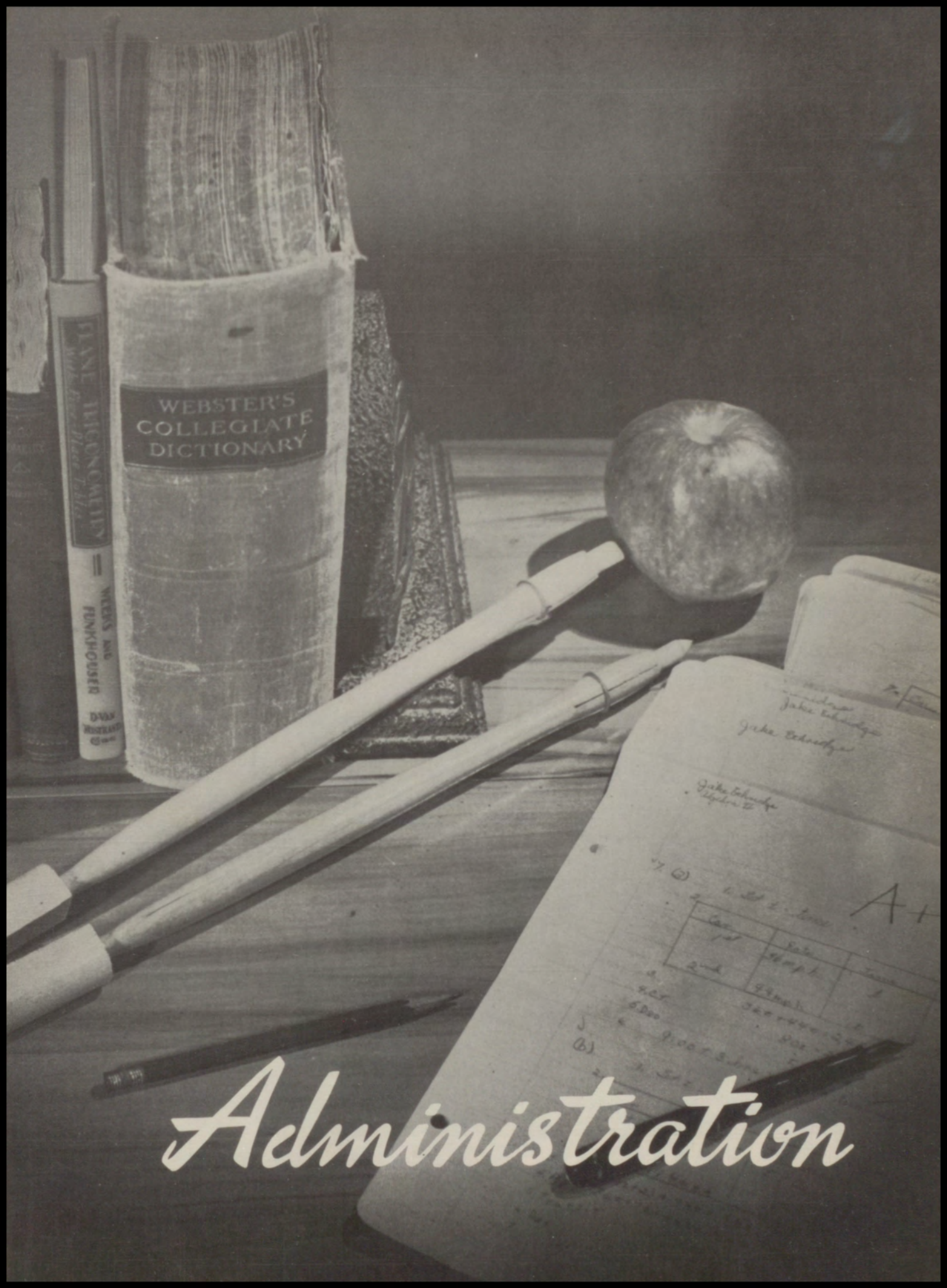

WEBSTER'S  
COLLEGIATE  
DICTIONARY

DANE IRINGOMALLY  
WEEKS AND  
PUNKHOSER  
DANE  
IRINGOMALLY

Jaka Tehndge  
Jaka Tehndge

Jaka Tehndge  
Jaka Tehndge

70

Jan	Feb	Mar
1st	2nd	3rd
4th	5th	6th
7th	8th	9th
10th	11th	12th
13th	14th	15th
16th	17th	18th
19th	20th	21st
22nd	23rd	24th
25th	26th	27th
28th	29th	30th
31st		

(b)

# Administration



## Board of Education



W. F. WILLIS  
Clerk

E. J. MANGELS  
President

WAYNE PATCHETT  
Member

LLOYD HOOK  
Member

LEE MILLIGAN  
Vice President



W. B. COX  
Treasurer





*Faculty*





H. N. RICHARDSON  
 B. A. , East Central State College  
 M. Ed. , University of Oklahoma  
 Superintendent

CHESTER R. PRICE  
 B. S. , Northeastern State College  
 M. S. , Oklahoma A&M University  
 High School Principal



JOHN A. HOOSER  
 B. S. , Southeastern State College  
 Science and Girls' Physical Education

PAUL R. CLAYTON  
 B. S. , Oklahoma A&M University  
 Vocational Agriculture



C. H. MONHOLLAND  
 B. S. , Northeastern State College  
 Math and Driver Training

YAKIMA BRUMLEY  
 B. S. , North Eastern State College  
 Social Science and Boys' Physical Education



LUCILLE PEEVEY  
 B. S. , Southwestern State College  
 English and Library

MAUDE HENDERSON  
 B. S. , Central State College  
 Commerce and Math



MARY WHEELER  
B. S., Oklahoma A&M University  
Vocational Home Economics

IDA MAE RICHARDSON  
B. A., Public School Music  
Tulsa University - East Central State  
Music, Grades, High School



DORIS COX  
B. S., Northeastern State College  
Third - Fourth Grades

WILMA CHILDERS  
B. S., Kansas State College  
Seventh Grade



ELEANOR PRICE  
B. S., Northeastern State College  
Second Grade

VIOLET McCONKEY  
B. S., Northeastern State College  
Primary - First Grades



LUCILLE HOOSER  
B. S., Southeastern State College  
Fifth and Sixth Grades

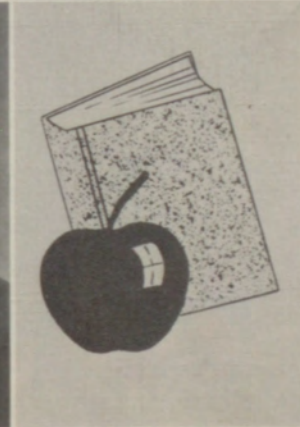









*Seniors*



ROSCOE COOK  
 FFA 3 years; Class Salutatorian;  
 H. S. Glee Club 3 years;  
 Basketball 3 years; Junior-  
 Senior plays.

CARLENE CHAMBERS  
 FHA; Class Valedictorian;  
 Junior-Senior plays;  
 Secretary Admn. Office.

FRED KEMMERER  
 FFA; Junior-Senior plays;  
 H. S. Glee Club 3 years;  
 Baseball 3 years.

DONNIE GILLESPIE, FFA.

JOYCE WYCKOFF  
 FHA 4; Basketball 4 years;  
 Junior-Senior plays; H. S.  
 Glee Club 2 years.

GLEN EDEN  
 FFA 3 years; Baseball 3 years;  
 H. S. Glee Club 3 years;  
 Junior-Senior plays.



## Seniors 1956



VERNON WILLIS  
 FFA 3 years; Junior-Senior  
 play; H. S. Glee Club 3 years;  
 Ath-Score Keeper.

LOESSA HERRIMAN  
 FHA; Junior-Senior plays;  
 H. S. Glee Club 4 years.

GEORGE LUNDY  
 FFA 3 years; Junior-Senior  
 plays; President, Junior  
 Rifle Club.

PATSY STARK  
 President, FHA; Junior-  
 Senior plays; Librarian  
 3 years.

A. W. HARE  
 FFA 4 years; Baseball 3 years;  
 H. S. Glee Club 2 years;  
 Junior-Senior plays.





JAMES BOSTON  
FFA 4 years; Junior-Senior  
plays.

EVA WITTY  
FHA 4 years; Junior-Senior  
plays; Basketball 4 years.

KIT McCONAHA  
FFA 4 years; Junior Master  
Farmer; Basketball 4 years.

LEON STAMPER  
FFA 2 years; Basketball 3  
years; Junior-Senior plays.

MARY LOU FERGUSON  
FHA 3 years; Junior-Senior  
plays.

MAX MILLER  
FFA 2 years; Basketball 4  
years; Baseball 4 years;  
Junior-Senior plays.

BONNIE MORROW  
FHA; Junior-Senior plays;  
H. S. Glee Club 4 years.

EDDIE ELLIOTT  
FFA 4; Basket-Base-ball 4  
years; Junior-Senior plays;  
Junior Master Farmer; H. S.  
Glee Club 3 years.

VINNIA MORROW  
FHA 4; Librarian; Junior-  
Senior play.

GENEVA LOONEY  
FHA; Basketball; Junior-  
Senior plays; H. S. Glee  
Club 3 years.

EARL SCOTT  
FFA 3 years; Junior-Senior  
plays.





# Seniors 1957

**JACK HOFFMAN**

Salutatorian; FFA 4 years; Basketball -  
Baseball 4 years; Junior - Senior Plays;  
Glee Club.

**CAROL ANN SCHLECHT**

Valedictorian; FHA 4 years; Junior - Senior  
Plays; Glee Club 4 years.

**VIRGINIA WILLS**

Class Secretary, Seniors; FHA 4 years;  
Basketball 4 years; Junior - Senior Plays;  
Glee Club 4 years; Eagle Annual Staff.

**TOMMY CESSNA**

President Senior Class; Junior - Senior Plays;  
FFA 4 years; Baseball - Basketball 4 years;  
Glee Club 1 year.



**VIVIAN MILLER**

FHA 4 years; Junior - Senior Plays;  
Annual Queen Candidate

**MIKE STORM**

FFA 4 years; Basketball - Baseball 4 years;  
Glee Club 4 years; Junior - Senior Plays;  
LHS Rifle Club.



**DELBERT CONDER**

FFA 4 years; Junior Master Farmer;  
Junior - Senior Plays.

**CLINTON LITTLE**

Annual Staff Editor; Junior - Senior Plays;  
FFA 2 years.



**JIM RUSSELL**

FFA 4 years; Glee Club 1 year; Junior -  
Senior Plays; Basketball - Baseball; Live-  
stock Show Champion Steer entry.

**JOHN STRITZKE**

FFA 4 years; Junior - Senior Plays; Basket-  
ball - Baseball.





BARBARA DAVIS  
FHA 4 years; Glee Club; Junior - Senior  
Plays.

ALEXANDER DOWNING  
Basketball 2 years; Baseball 1 year; Glee  
Club 4 years.



HOWARD SMITH  
FFA 4 years; Glee Club 4 years.

DORIS MILLER  
FHA 4 years; Glee Club 3 years; Junior -  
Senior Plays.

RUBIE DRISKILL  
FHA 4 years; Glee Club 3 years; Junior -  
Senior Plays.

DON HALL  
FFA; Glee Club.



CECIL ALLISON  
FFA 4 years; Junior - Senior Plays.

PAULINE SHUFELDT  
FHA 4 years; Junior - Senior Plays.

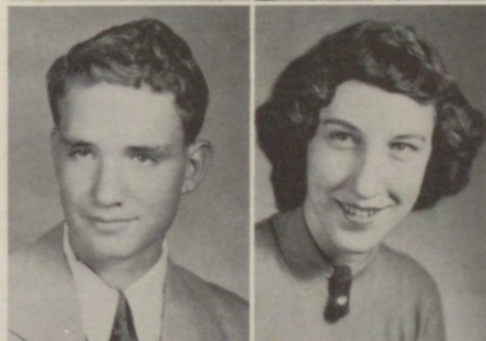

LARRY DOWNING  
Basketball 1 year; Baseball 3 years;  
Junior - Senior Plays.

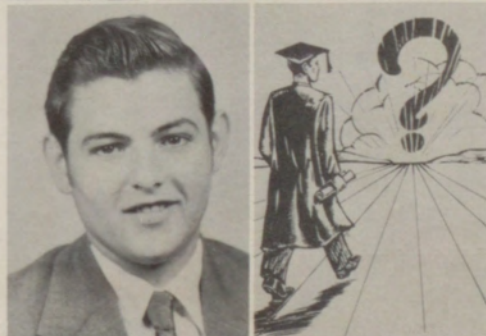





## '56-'57 Who's Who? Lenapah High School

Upper left: Phyllis Turney, "Most Likely to Succeed"; Tug McGinnis, "Biggest Pest"; Ruth Weathers, "Shyest Girl"; Jack Hoffman, "Most Handsome Boy"; Emily Loe, "Prettiest Girl"; Cecil Allison, "Shyest Boy"; Sharon Stamper, "Bigest Pest"; Gary Rudd, "Most Likely to Succeed". Middle row: Alec Downing, "Most Courteous Boy"; Linda Price, Miss "Personality"; Mike Storm, Mr. "Romeo"; Nancy Stewart, "Best Girl Athlete"; Gene Estes, "Beth Athlete"; Ginger Wills, Miss "Juliet"; Don Hall, Mr. "Personality"; Carol Triplett, "Most Courteous Girl". Bottom row: Darlene Kerns, "De Bluest Lass"; Tommy Cessna, "The Jolliest Lad"; Dianna Gillespie, "The Happiest Miss"; Bill Ray Price, "The Neatest Boy"; Jean Patchett, "The Neatest Girl"; Jim Russell, "Wittiest Boy"; Helen Wicker, "The Wittiest Girl"; and Delbert Conder, "De Bluest Lad". Chosen by vote of High School group.



"OH! THESE BUTTON-HOLES!"  
"THESE STITCHES"  
JR HOME EC 5TH HOUR

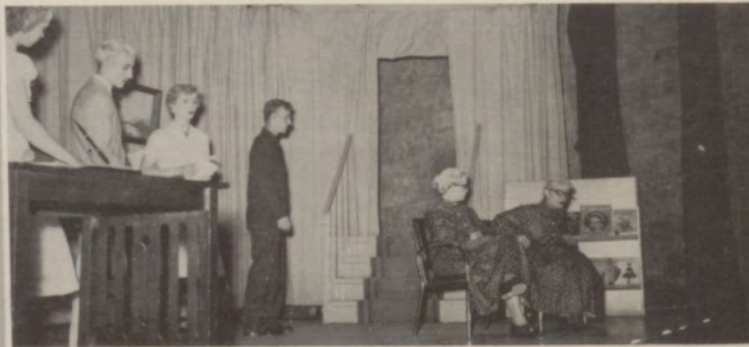

SENIOR PLAY 1955-56 CLASS  
Charlene Chambers, Roscoe Cook,  
George Lindy, Bonnie and Twin  
sister, Vinnia Morrow.

"What chance did a fellow have to ever have any fun with his daddy as the Bus Driver for 12 years?"  
Mike Storm starts to school.





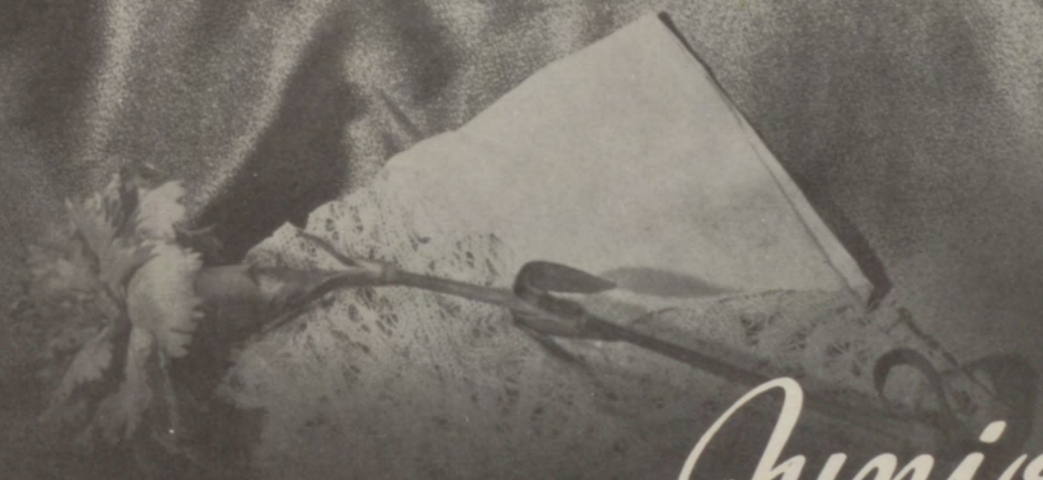
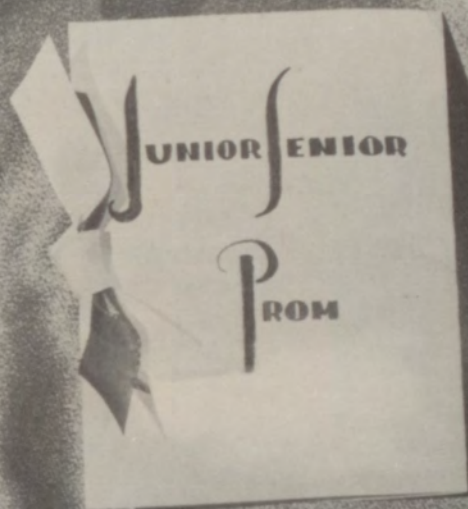

*Juniors*



EUGENE ESTES  
President

RUTH WEATHERS  
Secretary

GARY RUDD  
Vice President



BILL MARK  
PHYLLIS TURNEY



JERRY WHITE  
JEAN PATCHETT



NANCY STEWART  
LEON KUEHN



JOY KING  
LARRY TITUS  
LOIS MATHEWS





WANDA CHAMBERS  
ALBERT WEATHERS  
JEAN ELLIOTT



WILLIE WHICKER  
EMILY LOE



FERNETTA ROSS  
CLAUDIA BAKER

ROGER MOSELEY  
EDDIE KRENZ  
JERRY MARLOW



ETHEL RITTENHOUSE  
HAROLD RUNDELL  
BOBBY LOONEY





JOYCE BEAN  
LAWRENCE WYCKOFF  
BEAULAH LOWREY



SHARON STAMPER  
JOHN GARNER



GARY HERRIMAN  
PATRICIA DREWS



CARL DOWNING  
JAMES ANNA KENNARD



RAYMOND THOMPSON  
ROSALIE SPEARS  
LEON GILLESPIE





# *Sophomores*





Charles Elliott  
 President  
 Diana Gillespie  
 Secretary  
 Larry Keene  
 Vice President



Helen Whicker  
 Jim Ray Robertson  
 Treasurer  
 Darlene Driskill

Polly Winkler  
 Barbara King  
 Sally Mae Willis



Lily Allison  
 Alvin Kemmerer  
 Linda Lee Price



Betty Perkins  
 Larry Gilliland  
 Freida Conder





Gary King  
Darlene Kerns  
Larry Gene Carr



Marylyn Bowman  
Ronald Lee  
Darlene Davis



Bill Grover  
Janice Cessna  
Melvin Smith



Wanda Carter  
Joe Presgrove  
Barbara Yarbrough



Sharolyn Tiry  
J. W. Tharp





Upper left: Doris Cox and the Third and Fourth Grades. Upper right: Lucille Hooser and the Fifth and Sixth Grades. Second row, left: Wilma Childers uses the film strip machine for a Seventh Grade lesson in Science. Second row, right: C. H. Monholland with the Eighth Grade Math in a study session. Third row, left: Karen Wyckoff as Miss Statue of Liberty, in the 1956 Christmas Program. Center, third row: Linda McKee, Helen Anglin, Wanda Sue Wheeler, and Vera Jane Witwer "Polish apples" for Old Santa. Third row, right: Mike Sharp and Douglas Landrum team up for a duet in Music class. Lower right: Another view of that Eighth Grade Math class, with Don Elder facing the camera. Lower left: A shot at the Fifth and the Sixth grades with Sally Jo Moseley, Hoitema Hooser and Katheryn Shufeldt peeking about.



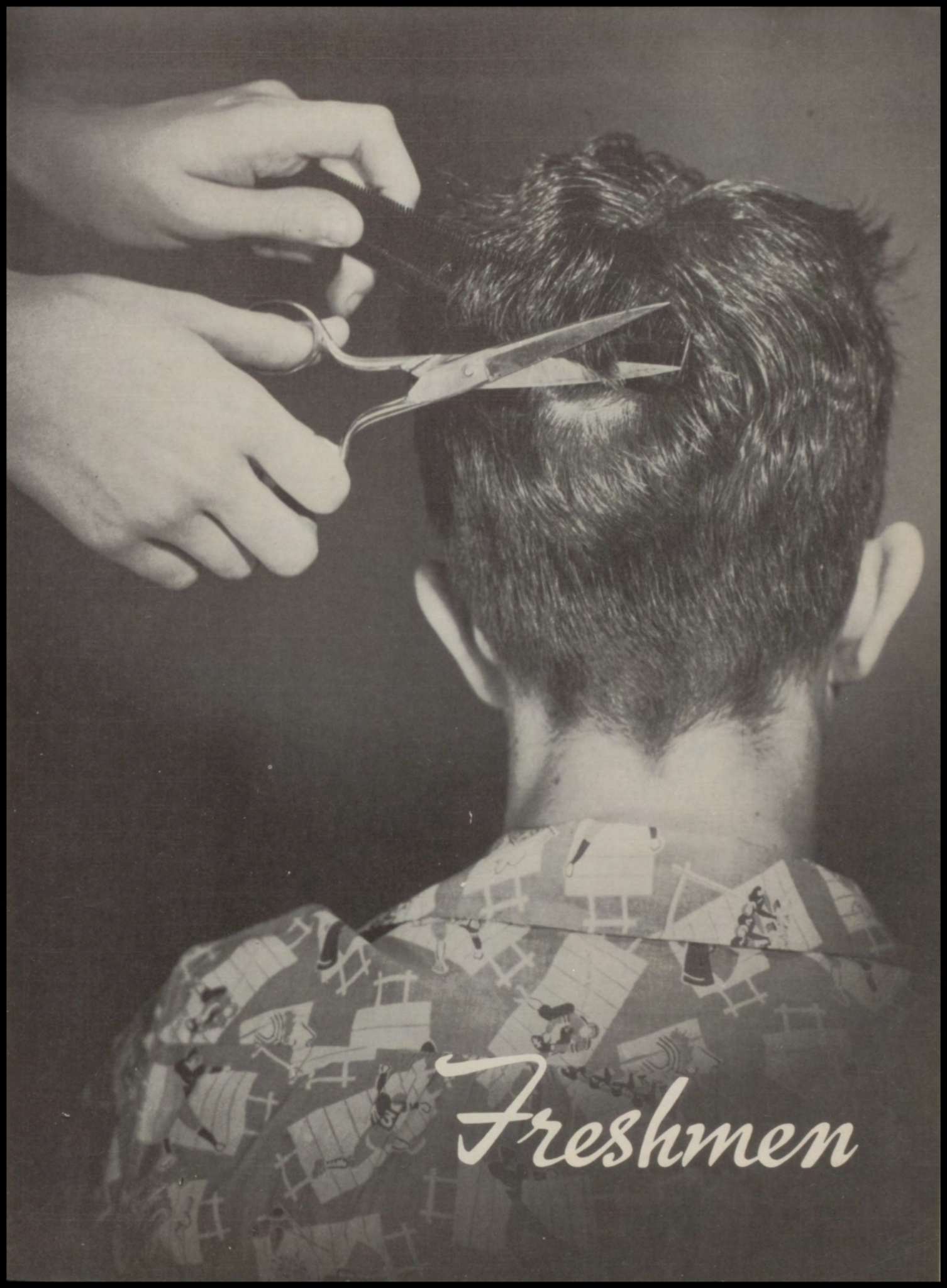

*Freshmen*





Delphia Conder  
Wayne Kuehn  
Gary Davidson



George Elliott  
Ruthlene Waltrip



Howard Mullins  
Fred Hook  
Carol Marie Tripiett

David Yarbrough  
Mary Gillman  
Mick Moseley



Larry Smith  
Arthur Miller  
Shirley Gerler



Leonard Baker  
Vice President  
Sue Cooper  
Secretary  
Billy Ray Price  
President





James Skaggs  
Charles Downing  
Pat Ross



Larry Gowen  
Carolyn Winkler  
Howard Douglas



Carol Bean  
Bruce Richardson  
Gerald Shufeldt



Lloyd Wright  
Jackie Beaty  
J. O. Hill



Patsy Crites  
Jimmy Scott  
Jerry Cooper



Carl Henry  
Howard Thompson  
Carl Condry





Upper left, left to right: Fred Hook, Jackie Beaty, Delpha Conder, Ruthlene Waltrip, Carol Bean, Carolyn Winkler, Sue Cooper, Pat Ross, and Carol Marie Triplett. Upper right: ??; Mary Gillman, Mick Moseley, Patsy Crites, Stanley Burkart, Shirley Gerler, Howard Douglas, Jackie Beaty, Fred Hook, and Delpha Conder. Middle row, left: Mick Moseley. Middle row, right: Gerald Shufeldt, George Elliott, Leonard Baker, Charles Downing, Wayne Kuehn, Larry Smith, Howard Thompson, et al unid. Lower left: Study hall. Study hall fifteen minutes in fourth hour, freshmen as above.



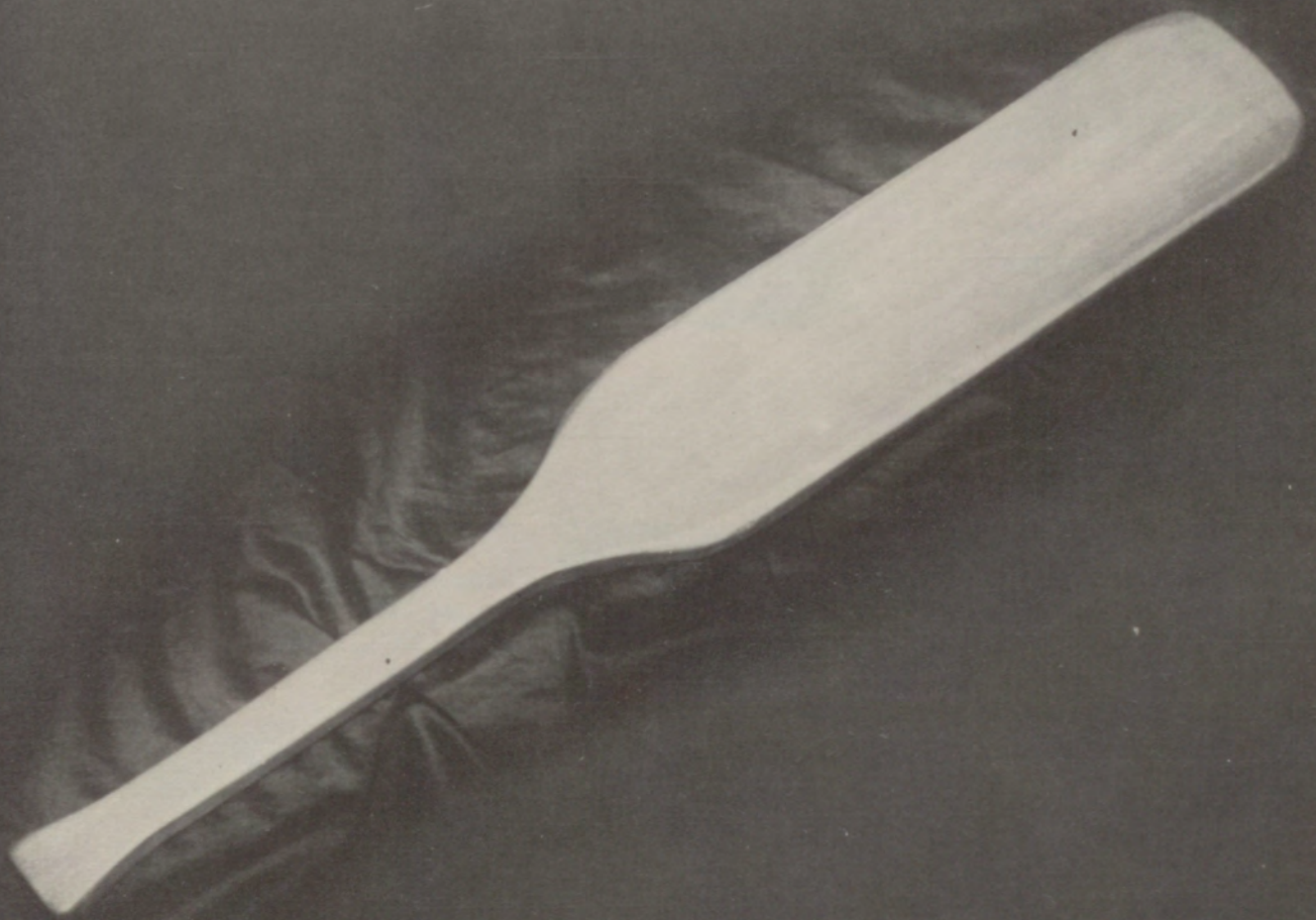

*Elementary*



# *Eighth Grade*

Donald Elder  
 Veida Enloe  
 Jerry Campbell  
 Carolyn McKee  
 Jim Grover

Billy Hill  
 Dwayne Miller  
 Alice Mathews  
 Albert Allison  
 Richard Triplett

Edward Perkins  
 Warren Hook  
 Alma Ruth Monholland  
 Kenneth Pugh  
 George Hough

Luther Kelley  
 Gaylon Tiry  
 Bob Moseley  
 C. R. Miller



# *Seventh Grade*

Donna George  
 Billy Clayton  
 Karen Wyckoff  
 Johnny Smith  
 Carol Patchett

Carmen Slaton  
 Don Ungles  
 Sharron Wyckoff  
 Paul Ames  
 Helen Young

Ralph Douglas  
 Carolyn Wheeler  
 Gary Price  
 Linda Wallace  
 Ernest Hyslope

Johnnie Greenfield  
 William Shufeldt  
 Harold Fuller





## Sixth Grade

Carolyn Crum  
Barbara Witty  
Jesse Perkins  
Cheryl White  
Donna Fuller

Hoitema Hooser  
Roy Anglin  
Anna Mae Hill  
Leslie Mathews  
Louise Wyckoff

Carolyn Askey  
Herbert Riff  
Saundra Smith  
Dale Nolte  
Mary Bean

Joyce McKee



## Fifth Grade

Saundra Clayton  
Fred Storm

Betty Scott  
Charles Slaton  
Linda Driskill  
Larry Smith  
Bobby George

Carl Drews  
Katheryn Shufeldt  
Paul Pugh  
Marlene Price  
Glen Fuller

Sally Moseley  
Billy Hook  
Sharon Riff  
Sherman Jones  
Donnie Miller





## Fourth Grade

Linda Cole  
 Vera Witwer  
 Wanda Wheeler  
 Nancy Brown  
 Karen Smith  
 Kay Gerler  
 Helen Anglin  
 Howard Driskill  
 Linda McKee  
 Ruth Cooper

Eddie Cline  
 Dick Gillman  
 Charles Wyckoff  
 Larry Campbell  
 Tommy Brown

Rodney Atkeson  
 Johnny Scott  
 George Whicker  
 Eddie Greenfield



## Third Grade

L. C. Monholland  
 Mary Alice Hyslope  
 Russell Cooper  
 Janet Jones  
 Douglas Landrum

Sylvia Shaw  
 Mike Sharp  
 Jim Bob Cole  
 Loyd McKee  
 Judy Harrington

Eugene Drews  
 Karen Wills  
 Donald Gowen  
 Carol Carnagey  
 Leonard Ray Bean

Dwayne Drews  
 Sue Gillman  
 DeWayne Gowen





## Second Grade

Ellen Drews  
 Donald Riff  
 Cathy Blagg  
 Charles Stewart  
 Rose Shaw

Dee Ann Price  
 Gerald Lundy  
 Judy Judkins  
 Harry Sharpe  
 Leila Hook

Sandra Beaty  
 Larry Allison  
 Elaine Witwer  
 Mike Cline  
 Janice Fuller



## First Grade

Sharon Sharp  
 Richard Carnagey  
 Johnny Todd  
 Robert Sharpe  
 Regina Gillman

Billy Fisher  
 Howard Hyslope  
 Randal Cole  
 Robert Scott  
 Buddy Lowrey

Teddy Bruffet  
 Bill Blagg  
 Michael Cooper  
 Phillip Cooper





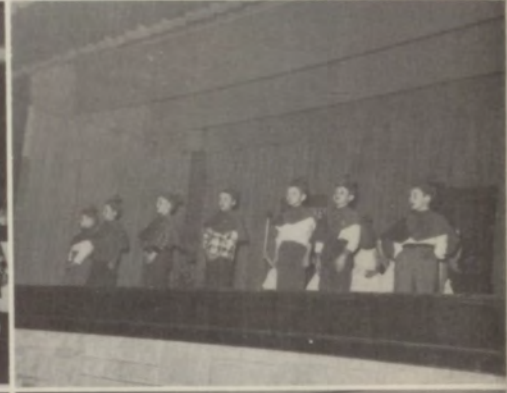

"Candy Canes" 1956 Christmas Program: Billy Fisher, Mike Cline, Larry Allison, Gerald Lundy, Charles Stewart, Phillip Cooper. "Angels" Rose Shaw, Ellen Drews, Rita Davis, Regina Gillman, Sharon Sharp. "Lollipops" Sherry Lemons, Kay Gerler, Karen Smith, Dee Ann Price, and Leila Hook. "Bells" Elaine Witwer, Sandra Beaty, Janice Fuller, Kathy Blagg, Connie McKee. "Elves" Bill Blagg, Bobby Scott, Buddy Lowrey, Mike Cooper, Johnny Todd, Howard Hyslope and Teddy Bruffet. Second row, center: First Grade word drill; Sherry Lemons with pointer; Mrs. McConkey, teacher. Third row, left; third row right, lower left and lower right, scenes from First and Second Grade Assembly. Bottom center: Billy Fisher, Bill Blagg, Sharon Sharp, Bobby Scott, Buddy Lowrey, Regina Gillman, and Phillip Cooper in First Grade Reading group.



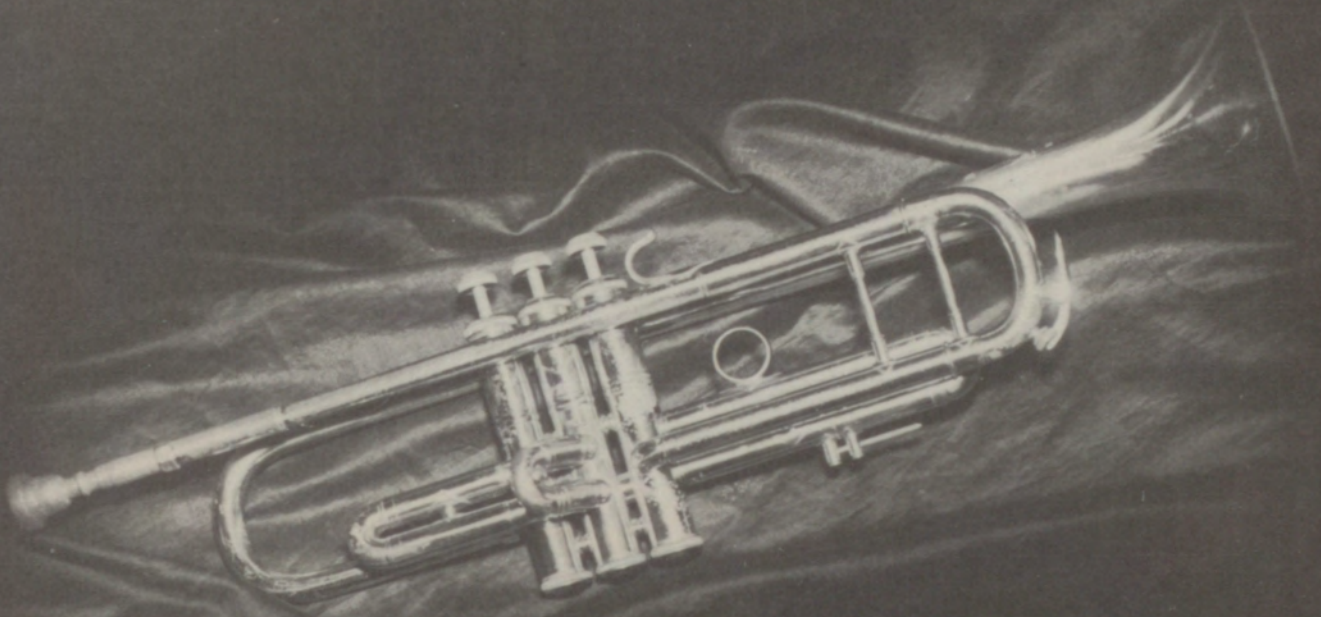

# *Activities*





SUE COOPER



VIVIAN MILLER



RUTH WEATHERS





## *Lenapah High School F. H. O.*

Top row: Lois Mathews, Betty Perkins, Lilly Allison, Fern Ross, James Anna Kennard, Claudia Baker, Beulah Lowrey, Joyce Bean, Helen Winkler, Dian Gillespie, Sharon Stamper, Doris Miller, Pat Drews, Wanda Carter, Barbara Yarbrough, Barbara Lang, Darlene Driskill, Marylyn Bowman. Third row: Vivian Miller, Carol Bean, Carolyn Winkler, Pauline Shufeldt, Shirley Gerler, Ethel Rittenhouse, Bobby Looney, Sharolyn Tiry, Rosalie Spears, Pat Powell, Lilly Downing, Pat Ross. Second row: Mary Wheeler, F. H. O. Sponsor, Mary Gillman, Sue Cooper, Ruthlene Waltrip, Rubie Driskill, Barbara King, Darlene Davis, Sally Mae Willis, Barbara Davis, Joy King, Carol Schlecht, Freida Conder, Jean Elliott, Jean Patchett, Polly Winkler, Carol Triplett, Patsy Crites, Dorothy Groves, State Supervisor, Oklahoma City, Delpha Conder, Jacky Beaty. Seated: Darlene Kerns, Linda Price, Ginger Wills, Nancy Stewart, Emily Loe, Ruth Weathers, Phyllis Turney, and Wanda Chambers.





## *Lenapah High School F. F. A. Chapter*

Top row: Howard Mullins, Steve Douglas, Donald Condry, Carl Henry, Arthur Miller, Howard Douglas, Howard Thompson, Gary Marlow, Bruce Richardson, Charles Downing, Charles Elliott, Jimmy Scott, Gary Davidson, James Skaggs. Fourth row: Howard Smith, Larry Miller, Gerald Shufeldt, J. O. Hill, Leonard Baker, John Stritzke, Don Hall, J. W. Tharp, Cecil Allison, Carl Downing, David Yarbrough, Fred Hook, Jack Hall. Third row: Herb Sollman, Tommy Cessna, Mike Storm, Larry Keene, Mick Moseley, Jack Hoffman, Bill Mark, Lloyd Wright, Wayne Kuehn, Carl Condry. Second row: Leon Gillespie, Bill Price, Jerry Marlow, Roger Moseley, Bill Grover, Ronald Lee, Sonny Wyckoff, Harold Rundell, Eddie Krenz, Larry Gilliland, Larry Gene Carr. First row: Gary King, Delbert Conder, (Sentinel) Larry Titus, (Vice President) Jim Russell, Larry Downing, (President) Charles Elliott, (Reporter) Alvin Kemmerer, (Treasurer) Larry Gowen, Melvin Smith, Paul R. Clayton, Advisor. Kneeling: Leon Kuehn, and Larry Smith.





HIGH SCHOOL GIRLS' GLEE CLUB, top row: Jackie Beaty, Delpha Conder, Carol Triplett, Sue Cooper, Pat Crites, Shirley Gerler, Carol Bean, Carolyn Winkler, Pat Ross, Ruth Waltrip, Mary Gillman, Polly Winkler, Sharolyn Tiry, Lily Downing, Pat Powell, Sally Mae Willis, Darlene Davis, Helen <sup>Whicker</sup> ~~Winkler~~, Darlene Driskill, Marylyn Bowman, Betty Perkins, Freida Conder. Second row: Jean Elliott, Carol Schlecht, Barbara Davis, Ida Mae Richardson, Instructor; seated, Nancy Stewart, Ruth Weathers, Phyllis Turney, Linda Lee Price, Ginger Wills, Emily Loe, Jean Patchett. Lower right, HIGH SCHOOL GIRLS' ROBED CHORUS. Lower left, HIGH SCHOOL BOYS' GLEE CLUB, top row: Lloyd Wright, David Yarbrough, Don Hall, Alec Downing, Carl Downing, Leonard Baker. Middle row: Charles Elliott, Melvin Smith, Howard Smith, Gary King, Larry Smith, Larry Gilliland, Fred Hook. Bottom row: Director, Mrs. Richardson, Howard Mullins, Alvin Kemmerer, Mike Storm, Wayne Kuehn, and James Skaggs.





## *Lenapah School 4-H Club*

Top row: Donna George, Carolyn Wheeler, Mary Gillman, Carol Patchett, Shirley Gerler, Linda Wallace, Karen Wyckoff, Richard Triplett, Bob Moseley, Wayne Miller, Warren Hook, Billy Hill. Third row: Johnny Smith, Harold Fuller, Jerry Campbell, William Shufeldt, Barbara Witty, Anna Mae Hill, Roy Anglin, Jesse Perkins, Sally Moseley, Linda McKee. Second row: Bobby George, Charles Lundy, Charles Wyckoff, Helen Anglin, Wanda Sue Wheeler, Linda Cole, Carolyn Askey, Karen Smith, Larry Smith, Paul Pugh, Billy Hook. First row: Howard Driskill, Johnny Scott, Dick Gillman, Tommy Brown, Chuck Slaton, Nancy Brown, Kay Gerler, Vera Witwer, Marlene Price, Hoitema Hooser, Donna Sue Fuller, Violet McConkey (4-H Advisor recuperating from burns, not in picture).





# *Athletics*





Upper group, High School Girls' starting six: Coach John Hooser, Nancy Stewart, Linda Price, Bobbie Looney, Emily Loe, Ginger Wills, Lois Mathews, and Superintendent H. N. Richardson.

Lower group, High School Basketball Girls' squad: Coach Hooser, Polly Winkler, Emily Loe, Ginger Wills, Helen Whicker, Linda Price, Carol Bean, Nancy Stewart, Beulah Lowrey, Bobbie Looney, Lois Mathews, Ethel Rittenhouse and Lilly Allison.





Upper group, High School Boys' Starting five: (Eugene Estes, usually in this group, but absent when group photographed), Superintendent Richardson, Mike Storm, Carl Downing, Jerry White, Alec Downing, Jack Hoffman, and the Coach, Yakima Brumley.

Lower group, High School Boys' squad: Standing: John Stritzke, Carl Downing, Jerry White, Alec Downing, Gary Rudd, Coach Brumley. Kneeling: Mike Storm, Jack Hoffman, Alvin Kemmerer, Jim Russell, and Bill Mark.





"Not often does a school produce a State Champion Speller." Lenapah School did in 1955. Linda Lee Price with the State of Oklahoma Sponsor, Wilma Matkin, Tulsa Tribune Staff on the steps of our National Capitol Building, Washington D. C. Linda placed 22nd in a field of 62 contestants from all states and territories.



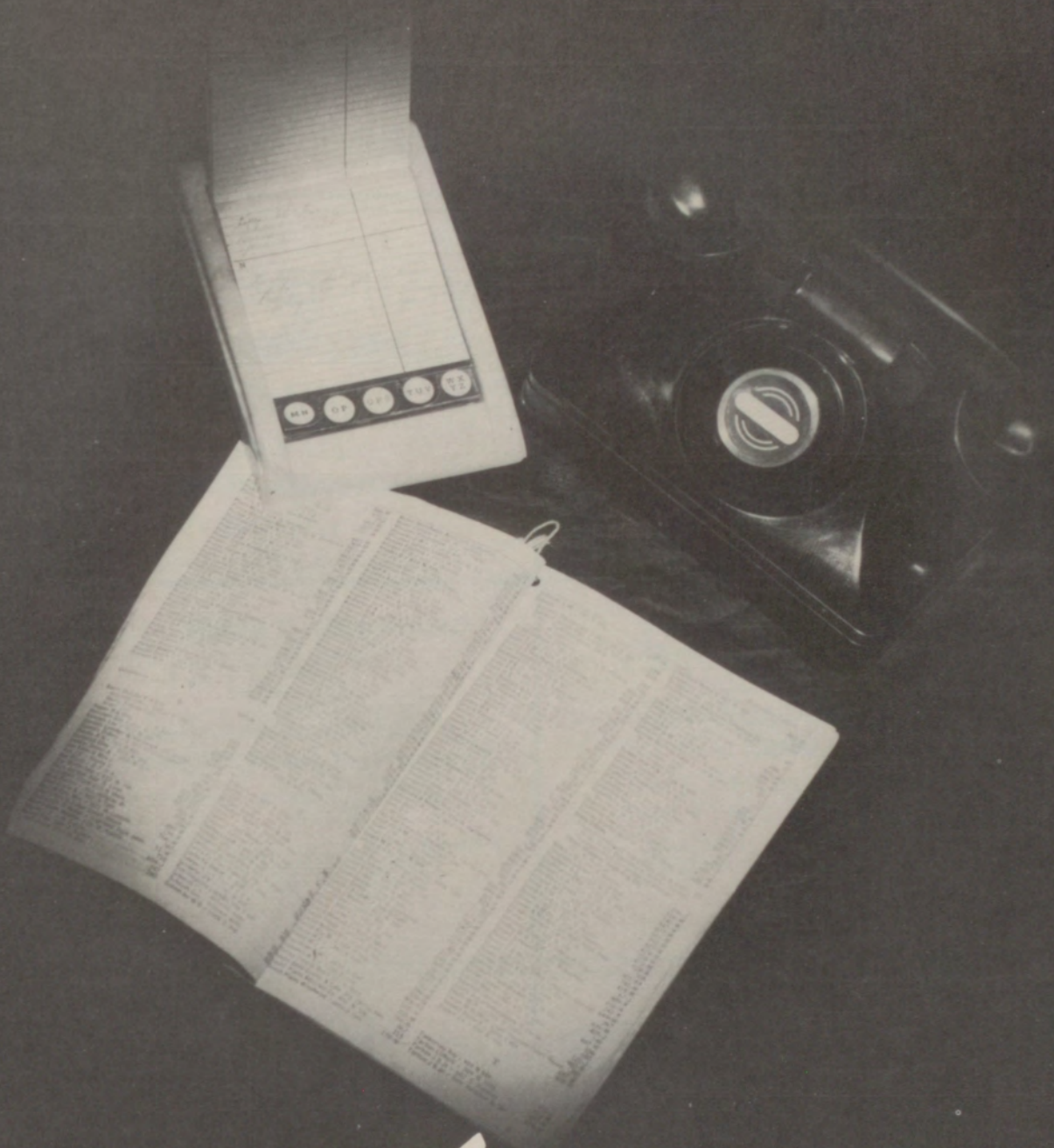

*Advertisers*



Compliments of

CITY  
ICE AND STORAGE

Coffeyville, Kansas

DONALDSON

FEED EXCHANGE  
Feed, Seed, and Hay  
Bailing Wire  
Phone 46  
905 Santa Fe  
Coffeyville, Kansas

"Everyone Loves"



BUNNY BREAD  
JUNGE'S

Coffeyville, Kansas

WEINBERG'S

WESTERN WEAR  
Home of Famous Western Brands  
Levis - Boots - Ranchwear

Coffeyville, Kansas

BORUM'S

NU-WAY GROCERY  
STORE

Coffeyville, Kansas

CLABOUGH TRUCK AND  
TRACTOR

International Harvester  
Tractors - Farm Machinery  
Sales, Parts, Service  
Phone 1102                  602 Union  
Coffeyville, Kansas

MILLER-  
EWING

IMPLEMENT  
COMPANY  
John Deere Farm Equipment  
Quality and Service

Coffeyville, Kansas



HIATT

SERVICE  
Sinclair Products



815 West 8th  
Coffeyville, Kansas  
Phone 3027



FIRST  
FEDERAL SAVINGS AND LOAN  
ASSOCIATION

205 W. 8th Street  
Coffeyville, Kansas

STANFIELD

FARM EQUIPMENT

1209 Walnut  
Phone 472  
Coffeyville, Kansas

*Bernhardt's*

PHARMACY

Phone 331  
914 So. Walnut  
Prescriptions  
Coffeyville, Kansas

C.L.  
JOHNSTON

BARBER SHOP

1508 West 8th  
Coffeyville, Kansas

THE  
FIRST  
NATIONAL  
BANK

Coffeyville, Kansas

DOLLAR

TIRE STORES

Passenger Truck and Implement  
Tires, Seat Covers, Batteries  
"Easy Payment Terms"  
Best Tire Deal in Town

11th and Walnut Street  
Phone 396  
Coffeyville, Kansas

PLATTNER

WELDING SUPPLY, INC.

210 East 10th  
Coffeyville, Kansas

1723 So. Santa Fe  
Chanute, Kansas

*Kel-Mur*

BEAUTY SALON

Complete Beauty Service  
Phone 468 110 W. 8th St.  
MRS. ELLA KELLEY, Owner



## GREENE'S

READY-TO-WEAR

810 Walnut  
Coffeyville, Kansas

## BISWELL'S

Office - School - Art Supplies  
Gifts, Typewriters for Rent

215 West 8th St.  
Coffeyville, Kansas

## FOODTOWN

SUPER MARKETS

10th and Maple      8th and Sunflower  
Phone 200                      Phone 990  
Coffeyville, Kansas

## GLO CLEANERS

313 West 8th St.  
Phone 2314  
Coffeyville, Kansas

## NEVIUS

RADIO SERVICE - TV SOUND

104 East 8th              Phone 3134  
Coffeyville, Kansas



Phone 1294  
123 West Eighth Street  
Coffeyville, Kansas

## JUANITA'S

BEAUTY MART

We Specialize in

Hair-Styling

Hair-Tinting

Perm-Waving

Reducing-Salon

MRS. EVERETT SCOTT, Owner

126 1/2 W. 9th      Phone 1563  
Coffeyville, Kansas

*Page*

MILK COMPANY

Where Quality Counts Most

Coffeyville, Kansas



SHOAT  
WEBSTER

Quarter Horses  
and  
Ranch Horses

For Sale  
Lenapah, Oklahoma

Compliments of

MRS.  
FLORENCE  
SHIPLEY

COUNTY SUPT. SCHOOLS

Nowata, Oklahoma

M & N

TRUCKING COMPANY

Phone 865

Contractors  
Oil Field and Heavy Hauling  
Bulldozing and Excavating Jobs

Nowata, Oklahoma

Compliments of  
NOWATA COUNTY COMMISSIONERS

ORIE PRICE  
CLARK COUCH  
R. W. YELTON

Nowata, Oklahoma

DAVIS

FURNITURE COMPANY

White Sewing Machines - Norge Appliances - Sealy Mattresses  
Dearborn Maple Furniture

107 East Cherokee

Phone No. 1440

Nowata, Oklahoma



C.C.  
GRAIN COMPANY  
Purina Chows  
Grain - Seed - Fertilizers  
Farm Supplies  
  
Phone 8415  
South Coffeyville, Okla.

JOSEPH  
B.  
GIBBS  
LUMBER AND HARDWARE  
COMPANY  
Agent, Home Insurance Co.  
of N. Y.  
South Coffeyville, Oklahoma

CONEY  
ISLAND  
  
CAFE  
  
CLARENCE MEAD  
  
Nowata, Oklahoma

Visit  
  
ROY  
E.  
COBBS  
STORE  
For All Yard Goods  
In Cotton or Woolens  
Nowata, Oklahoma

  
NOWATA  
GREENHOUSE  
222 South Locust  
Phone 213  
*Flowers  
by Wire*  
"Flowers for All Occasions"  
Nowata, Oklahoma

TURNER  
BROS.  
  
Peddle Your Bull to  
  
TURNER BROS.  
  
Phone 29  
Nowata, Oklahoma

GORDON  
MACHINE AND ELECTRIC  
COMPANY  
  
Phone 1388  
Nowata, Oklahoma

Compliments of  
HARRISON  
  
NURSING HOME  
MAMMIE HARRISON  
  
Telephone 1353  
606 East Roxy St.  
Nowata, Oklanoma



DAVE  
& WARD  
NEELEY

Life, Accident and Sickness  
Hospitalization Insurance

MUTUAL OF NEW YORK

Phone 710  
Nowata, Oklahoma

Compliments of

NOWATA  
DAILY  
STAR

Your Community Newspaper

Nowata, Oklahoma

SIMPSON'S

SHEET METAL

Efficient Service

Nowata, Oklahoma

NOWATA

MOTOR CO.

"Sales and Service, Wrecker  
and Towing."

Phones 93 and 95  
Nowata, Oklahoma

H.E.  
KETCHAM

LBR. CO.

"All Your Building Needs"

Nowata, Oklahoma

R.W.  
BENJAMIN'S

FUNERAL SERVICE

Nowata, Oklahoma

"Come and See Your Friend"

in the

BASEMENT

BARBERSHOP  
JIMMIE PAINTER

Nowata, Oklahoma

HARVEY  
W.  
ORNDORFF

Phone 666

TEXACO PRODUCTS

Nowata, Oklahoma





THE FIRST NATIONAL BANK  
OF NOWATA

59 Years Continuous Service  
in Banking

Nowata, Oklahoma

BAYOUTH'S

DEPARTMENT STORE

Meets All Clothing Needs  
of the Family

Nowata, Oklahoma

Compliments of  
THE NOWATA MACHINE  
WORKS

Nowata, Oklahoma

Compliments of

CLARK

HARDWARE

Nowata, Oklahoma

PIONEER  
DRUG STORE

"Since 1887"

Nowata, Oklahoma

R.W.  
BENJAMIN

Nowata, Oklahoma

SALES  SERVICE

J. G.  
BECK

MOTOR CO.

Nowata, Oklahoma

Buy Your Pontiac at

LUTTRELL

PONTIAC  
Sales and Service

Nowata, Oklahoma





EXCAVATION, BULLDOZING

Delaware, Oklahoma

## JACK CONRAD

SALES

See the Famous  
"Mono" Chain Saw

20" Oregon Chipper Chain  
and Blade

3.6 HP Engine Weight 24 1/2 Lb.  
Automatic Oiler  
\$169.50

312 West 6th      Phone 1453  
Coffeyville, Kansas

## J & J CONSTRUCTORS

Complete Oilfield  
Construction

Delaware, Oklahoma

Faulkner Farms  
Registered Herefords

Box 317      Phone HO7-3244

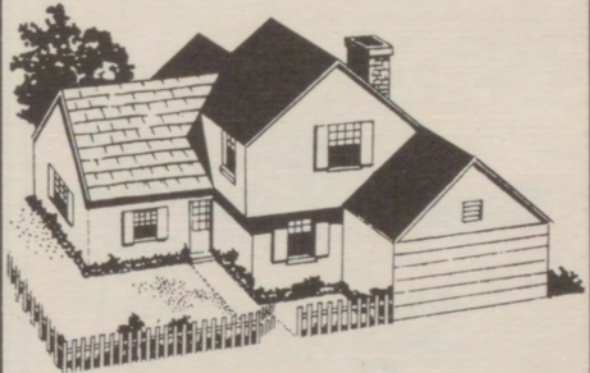

H. E. KETCHAM

Hardware      Lumber  
All Your Building Needs

Phone HO7-3221  
Delaware, Oklahoma



**BUTCHER**  
PACKING CO.

2800 South Walnut  
Coffeyville, Kansas  
Phone 2307  
Custom Butchering and  
Processing

**QUALITY**  
PRODUCE COMPANY

Buyers of Cream, Eggs,  
Poultry  
  
Coffeyville, Kansas

**MCCAMMENT**  
GLASS SHOP  
F. E. McCAMMENT

Phone 3143      224 W. 9th  
Plate - Window - Auto  
Mirrors  
Coffeyville, Kansas

**UNION**  
GAS SYSTEM

"Gas Cooks Faster"  
  
Coffeyville, Kansas



*at*  
**MATHIS**  
FURNITURE CO.  
"Finer Home Furnishings"

C. W. HUNT, JR.  
Phone 807  
707 Walnut St.  
Coffeyville, Kansas

GIVE YOUR CAR  
*Longer Life!*

*Doolittle*

SERVICE  
Sinclair Gasoline

JOE N. DOOLITTLE, Owner  
Phone 704      1121 W. 8th  
Coffeyville, Kansas

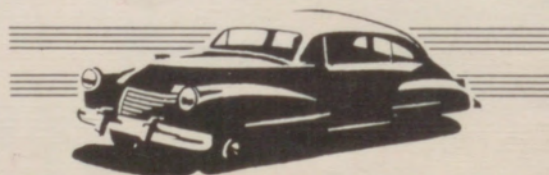



<p>HELP-UR-SELF LAUNDRY  15th and Elm      Phone 3082  "Your Business Appreciated"  Dallas and Wenonah Kay  Tankcred  Coffeyville, Kansas</p>	<p><b>FRAZEE'S</b>  FIRESTONE STORE  Ninth and Union  "Your Sporting Goods Store"  Firestone Tires, Batteries, Auto  Supplies  Coffeyville, Kansas</p>
<p>GENERAL ACCEPTANCE  COMPANY  213 West 8th St.  Phone 2312  LOANS  .. Auto  .. Furniture  Sales Financing  .. Autos, Trucks  .. Home Appliance  Coffeyville, Kansas</p>	<p><b>HENRY</b>  AUTO PARTS  "Seat Cover Headquarters"  Coffeyville, Kansas</p>
<p>SALES  SERVICE  COFFEYVILLE MOTOR  COMPANY  Telephone 171  218 West 8th  Coffeyville, Kansas</p>	<p><b>RAY'S</b>  RESTAURANT  "Where Good Foods Are Served  Open 24 Hours a Day  13th and Spruce  Coffeyville, Kansas</p>
<p><b>HI-WAY</b>  CAFE  Steaks, Chickens, Chops  Seafoods in Season  Highway 169 East Phone 3009  Coffeyville, Kansas  ANNA LEE AND DAN P. GALLI</p>	<p><b>COLE'S</b>  WOMEN SHOP  Coffeyville, Kansas</p>



WADE'S  
SERVICE STATION

Phone 3033  
2602 So. Walnut  
Coffeyville, Kansas

URFER  
PONTIAC CO.

506 W. 8th St.  
Coffeyville, Kansas  
New and Used Car Sales  
Trained Service Personnel

"Best of Luck, Linda"



PERL  
CHEVROLET COMPANY  
Phone 717  
Coffeyville, Kansas

COFFEYVILLE IRON, METAL  
AND SUPPLY COMPANY

Dealers in  
Second Hand Pipe, and Machinery  
Scrap Iron, Metals, Rope, Etc.

Phone 17      1046 West 12th St.  
Coffeyville, Kansas

Compliments of:

LANDERS  
BROTHERS

Coffeyville, Kansas and  
Nowata, Oklahoma

HILL JEAN  
SERVICE STATION

Phone 15      1222 West 8th  
Coffeyville, Kansas

FUNK  
AIRCRAFT COMPANY

Box 577  
Coffeyville, Kansas

Manufacturers of  
Power Transmission Equipment

CROW  
FURNITURE COMPANY

Phone 736      815 Union

"Admiral Dealer"  
Coffeyville, Kansas



Compliments of

CLINIC  
HOSPITAL

DR. E. B. WHEELER  
DR. HOMER FLORA JR.  
DR. W. W. WAGNER

Nowata, Oklahoma

INTERNATIONAL PAPER  
COMPANY

Long-Bell Division

617 East Cherokee

Phone 126

Nowata, Oklahoma

Lumber, Paint, Hardware  
Millwork and Wallpaper

Safe - Friendly - Progressive

VICTORY  
NATIONAL  
BANK

Nowata, Oklahoma  
Member of Federal Deposit  
Insurance Corporation



PHILLIPS 66

RAY REED

Phone 66

Nowata, Okla.

BOND  
BREAD CO.

Tulsa, Oklahoma

Always Fresh, None Tastier

N. P. FINKS

Used in Lenapah School Cafeteria  
Eleven Years

MAGEE'S  
NOWATA CLEANERS & TAILORS  
103 West Cherokee

Nowata Phone 123

Bartlesville Phone 7893



First in Dry Cleaning  
Approved Sanitone Service

Monuments  
and  
Markers

R. W.  
BENJAMIN

Nowata, Okla.

ALLUWE  
PROPANE COMPANY

BILL AND JIM EATON

Phone GR 5-2219 Alluwe, Okla.

Phone 563

Nowata, Okla.

Carburetion



Compliments of

# DELAWARE

GRAIN AND HAY CO.

Delaware, Oklahoma

# CASE

SERVICE STATION

Phone 80



Delaware, Okla.

"Say It With Flowers,"  
"Always Ours"

# LORA'S

FLOWERS

Phone 611

Nowata, Oklahoma

Anywhere - Anytime

# RICHARDSON

BUTANE COMPANY

11 W. Cherokee  
Nowata, Oklahoma

Tanks, Gas, Appliances

*Groverberg's*

PAINT AND WALLPAPER STORE

206 N. Maple  
Nowata, Oklahoma

Service

Color

Decor

Compliments of

# NOWATA

PIPE AND SUPPLY CO.

Nowata, Oklahoma

# H. E. KETCHAM

LUMBER DEALER

221 North Oak  
Nowata, Oklahoma

Phone 336

# KEYSTONE

SUPPLY COMPANY

43 Years of Service

Pipe, Oil Well and Industrial  
Supplies

Guaranteed Welding

Phone 770

Nowata, Oklahoma



# KARBE'S

SUPER MARKET

Coffeyville, Kansas

The District's Finest Food Store

# NEW CASTLE

CAFE OR TONY'S

807 Walnut US 166-169

Finest Foods

Coffeyville, Kansas

Share in  
BILL SHARP, Pres.  
FRANK STRITZKE, Vice Pres.

## NOWATA COUNTY

### FARM BUREAU SERVICES

Legislative

Public Relations

Insurance at Cost

R No. 1

See CHARLES YELTON

Delaware, Okla.

R No. 1

COYLE TURNEY

South Coffeyville

Auto Insurance

Fire, Hail, Etc.

Compliments of Friends of RUTH WEATHERS  
"Best Wishes"

Compliments of

# TRIANGLE "L"

RANCH

MRS. FRED LOWRY, Owner

Quarter Horses

Lenapah, Oklahoma

# DE LUXE & UNITED

CLEANERS

216 W. 9th

922 Walnut

Phone 85

Phone 174

JACK PASSMORE

Coffeyville, Kansas



## BAUMAN'S

GROCERY & MARKET  
Fresh Fruits and Vegetables  
Meats, Choice Cuts  
Key Work Clothes

Nowata, Oklahoma  
Phone 593      316 E. Modoc

## KIRK & SONS

JEWELERS

Delaware and Pecan St.  
Phone 408  
Nowata, Oklahoma

## HARRISON

LUMBER YARD  
B. D. HARRISON, Owner  
Wholesale and Retail Building  
Materials

Phone 58  
Nowata, Oklahoma

## WARD'S

CLOTHING STORE

Styles for Men and Boys

Nowata, Oklahoma

## F. H. AKRIGHT

AGENCY

Phone 121

Bonds - Insurance - Loans

Nowata, Oklahoma

## BENSON'S

LUMBER COMPANY

Building Materials for  
Every Need

Phone 6046  
South Coffeyville, Okla.

Compliments of

## LENAPAH

GRAIN AND HAY CO.

Lenapah, Oklahoma

"Congratulations

## LINDA PRICE"

JOHNNIE LEE MILLIGAN



Finest Foods Cooked to Order  
Steaks and Chicken  
Open 4 P. M. Every Day Except  
Monday

## BONES

CAFE  
Call 9010  
South Coffeyville, Okla.

CHIROPRACTOR D. C.

## DR. H. B. GEORGE

Phone 3594      1824 West 8th  
Coffeyville, Kansas

## ROBINSON

FURNITURE CO.  
Phone 209

1017-19 Walnut St.  
Coffeyville, Kansas

Rugs - Linoleum - Stoves

THE COFFEYVILLE MILL  
SUPPLY CO.

L. L. BANTA N. M. BLACK  
Over One Third Century of Service  
to Southeast Kansas Industry  
Belts, Packing, Hose, Pipe and  
Fittings

Phone 570      713 Union  
Coffeyville, Kansas

## BENSON'S

LUMBER CO.

Plumbing

Hardware

Fencing

Electrical Hdwe.

Paints

Phone 6046

South Coffeyville, Oklahoma

## SHOOK'S

STORE



Phone 8493

South Coffeyville, Okla.

## MOORE

LINOLEUM & TILE CO.

Inlaid Linoleum Floors and Walls  
Ceramic and Plastic Tiles

Call 270      5 E. 9th  
Coffeyville, Kansas

## HARTLEY

SHEET METAL

General Sheet Metal Contracting  
Heating - Ventilating - Roofing

Phone 1753      405 Walnut  
Coffeyville, Kansas



*Quality Groceries*

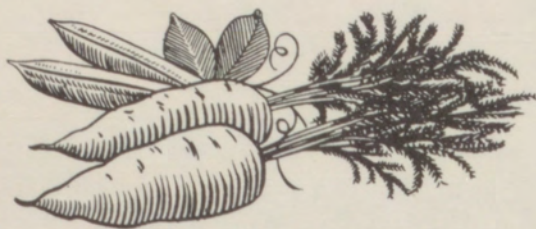

# NORTHTRUP'S GROCERY

Lenapah, Oklahoma

We carry a complete line of groceries, fresh meats and vegetables. Also dry goods and notions. If we don't have what you want, we will try to get it. Your patronage will be appreciated.

"THE BEST PLACE TO TRADE"





