

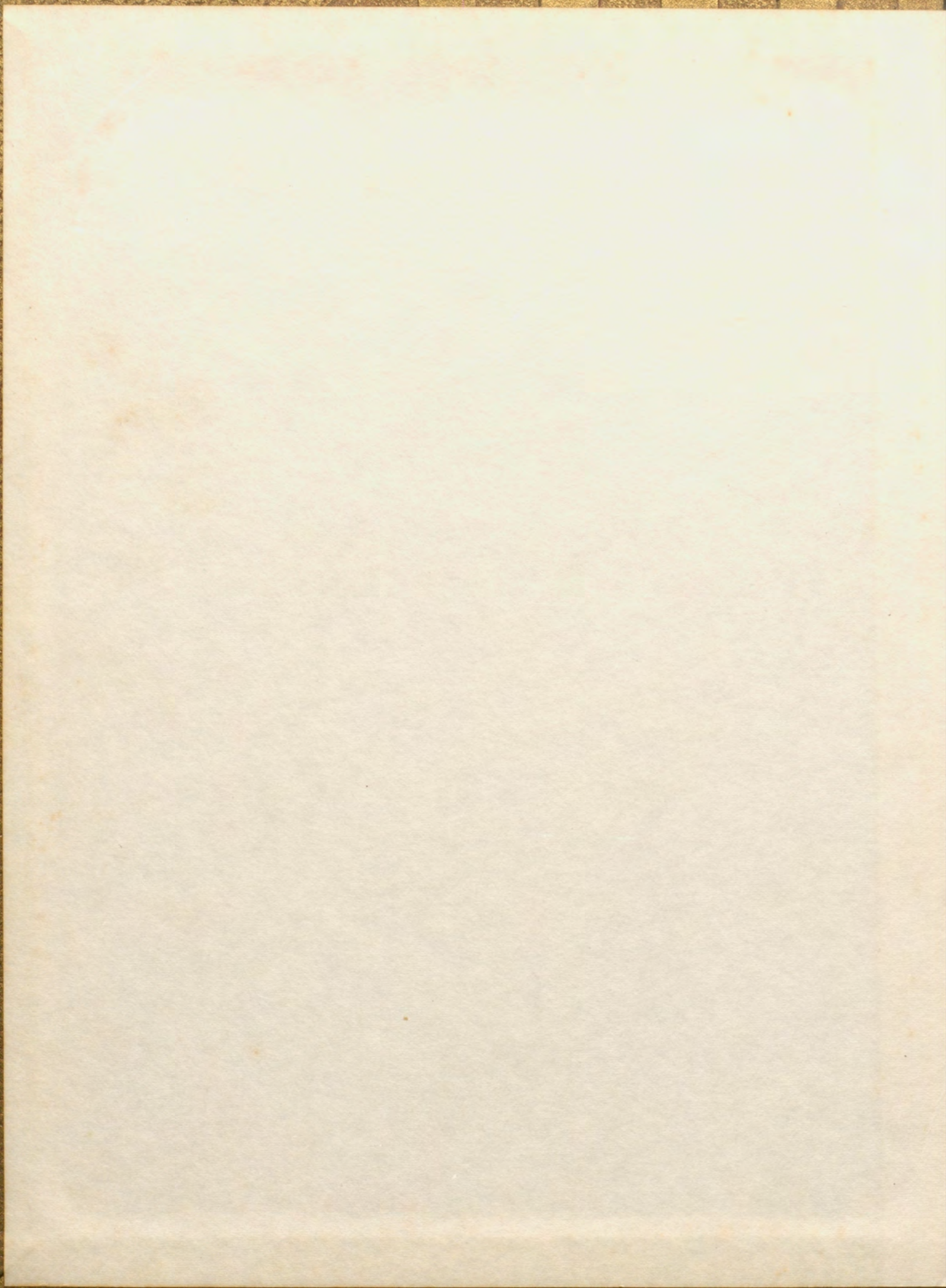

EAGLE '59

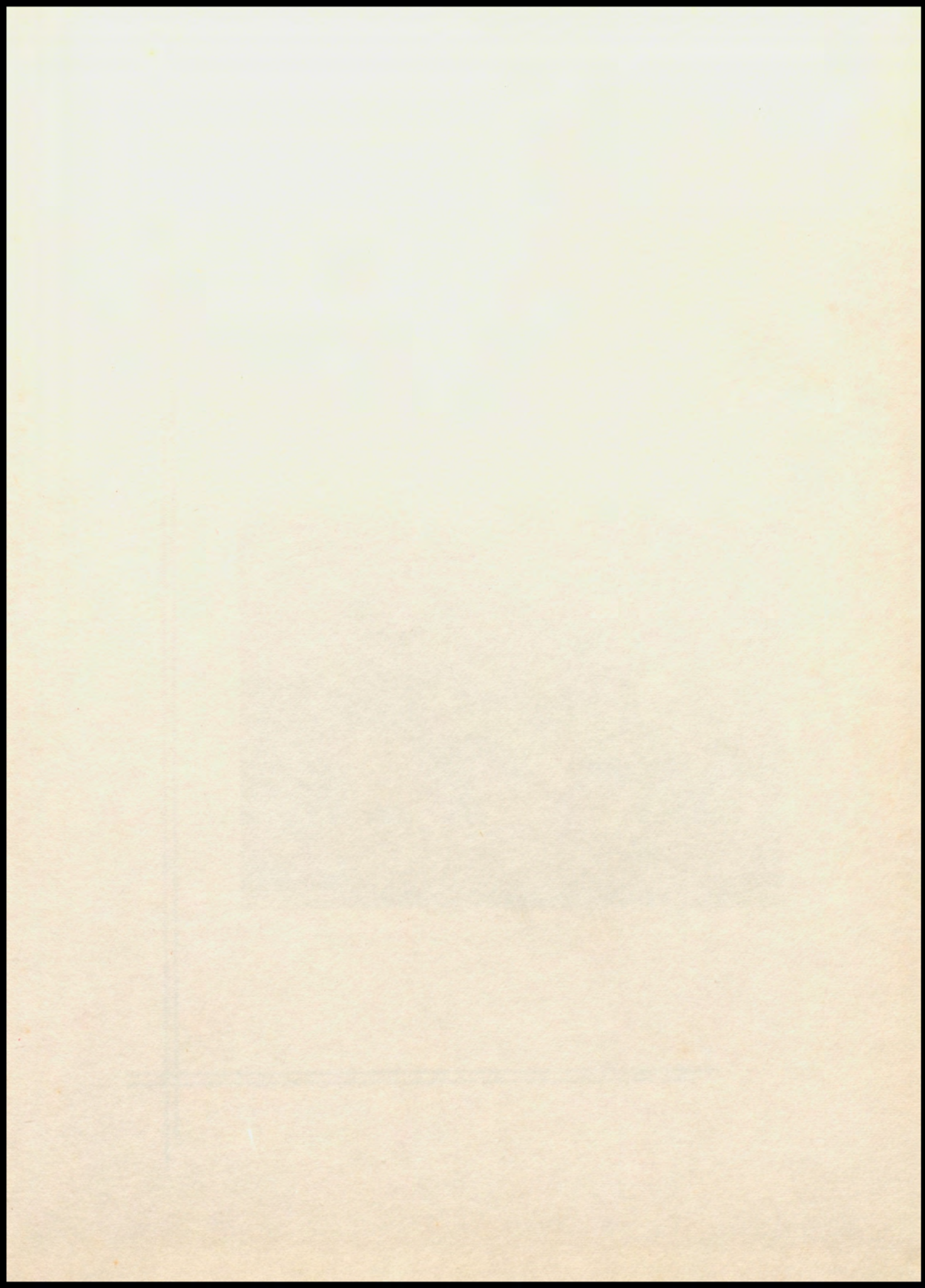

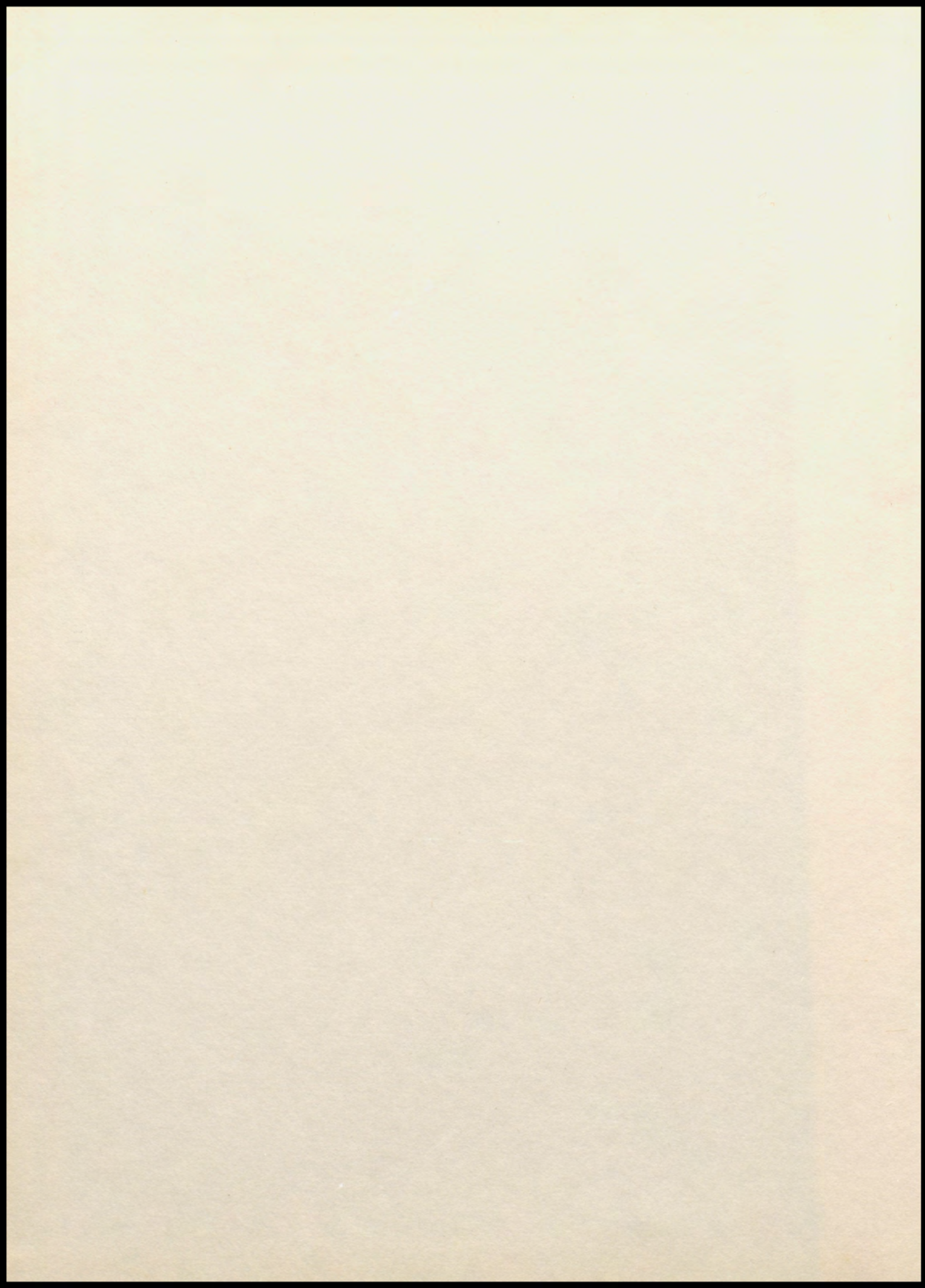



1959

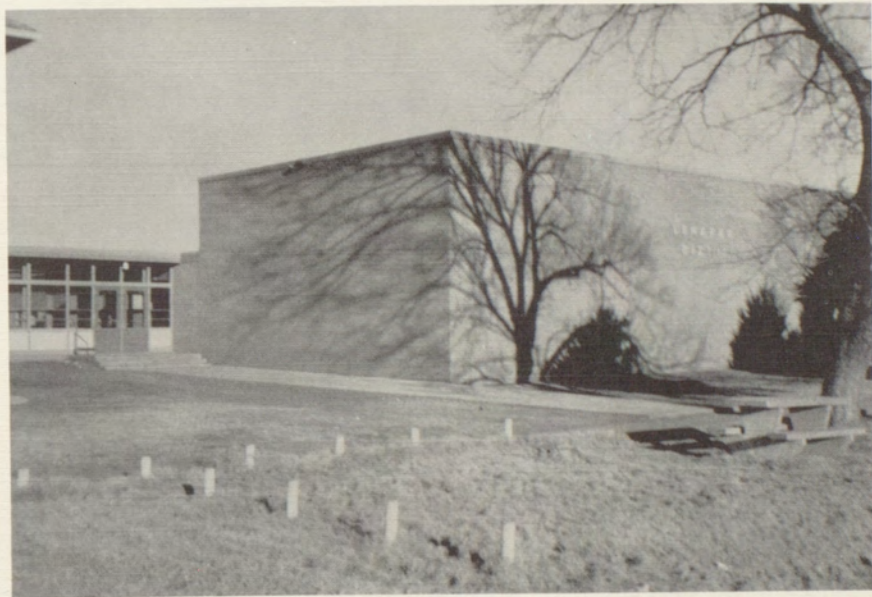

DEDICATION



For his twenty-five years driving a Lenapah school bus, through fair weather and foul, maintenance and repairs on buses from the model T, "A" and to present day equipment, over one hundred fifty thousand miles safely delivering students to school and back to their homes; driving additional thousands of miles to basketball, football games, FFA and FHA State Rallies on the extra-curricular trips; always maintaining that calmness along with friendliness which is so characteristic of him, we happily dedicate this Annual to NELSON SONENBERG, school bus maintenance supervisor and driver, and his fine corps of drivers standing alongside their buses above from left to right: C. C. Wyckoff, Clyde C. Estes, John Strom, Nelson, Howard Driskill, Thomas Ames, and Frank Wyckoff.



ADMINISTRATION

BOARD OF EDUCATION



Left to right: Wayne H. Patchett, Clerk; Lee Milligan, President; Lloyd Hook, Vice President; E. J. Mangels, Member; Mac Stewart Jr., Member.



W. B. COX
Treasurer



FACULTY



H. N. RICHARDSON
 B.A., East Central State
 Master of Ed., University of
 Oklahoma. Superintendent

CHESTER R. PRICE
 B.S., Northeastern State
 M.S. Oklahoma State
 University, Advanced Work
 Tulsa University, H. S. Principal



YAKIMA BRUMLEY
 Bachelor of Science
 Northeastern State,
 Social Science, Speech,
 Physical Education Boys .

BILL R. KIMBRELL
 Bachelor of Science
 Oklahoma State University
 Vocational Agriculture.

GLEN B. FISHER
 Bachelor of Science
 Oklahoma State University
 Math and Boys' Physical Education.

JOHN A. HOOSER
 Bachelor of Science,
 Southeastern State College
 Science and Girls' Physical Education

LUCILLE R. PEEVEY
 Bachelor of Science
 Southwestern State College
 English and Library

IDA MAE RICHARDSON
 Bachelor of Arts. Public School
 Music, East Central State,
 Tulsa University, University of
 Oklahoma, Music, High School and Grades.



MAUDE HENDERSON
Bachelor of Science
Central State College,
Commerce and Math.

MARY WHEELER
Bachelor of Science
Oklahoma State University
Vocational Home Economics

VIOLET McCONKEY
Bachelor of Science
Northeastern State College
First Grade - 4-H Club Sponsor

WILMA CHILDERS
Bachelor of Science
Kansas State College
Fourth Grade



ELEANOR PRICE
Bachelor Science
Northeastern State College
Second Grade

LUCILLE HOOSER
Bachelor of Science
Southeastern State College
Sixth Grade



"Apple for Teacher"

DORIS COX
Bachelor of Science
Northeastern State College
Third Grade

<p>F. H. AKRIGHT AGENCY</p> <p>F. H. AKRIGHT AND RAY C. WARWICK</p> <p>Bonds - Insurance Loans</p> <p>Nowata, Okla.</p>	<p>LENAPAH HIGH SCHOOL ALUMNI</p> <p>1920 Delpha Calico, Frances Seibert.</p> <p>1921 Eugene Bathe, Aura Chap- man, Edgar Chapman, Faye Calico, Essie Mc- Donald, Robert Mooney, Robert Patchett, Pearl Seibert, Blanche Wood.</p>	<p>ART'S SERVICE STATION Coffeyville, Kansas</p> <p>Washing Lubrication Tires, Tubes Batteries Gas and Oil</p> <p>Phone 3494 302 E. 8</p>
<p>BAUMAN'S GROCERY & MARKET Fresh Fruits Vegetables Choice Cuts Meat Nowata, Oklahoma Phone 593 316 E. Modoc</p>	<p>1922 Jim Jarboe, Tressie Owens, Violet Schufeldt, Ruth White, Fabe White.</p> <p>1923 Alpha Beattie, Wayne Beattie, Ben Jarboe, Max Jarboe, Thelma Keith, Mary Lester, Alta Peacock, Katherine Seibert, Clarence Rowley, Martha Thorpe, Alva Wenner.</p>	<p>Compliments of</p> <p>BERNHARDT'S PHARMACY</p> <p>Coffeyville, Kansas</p>
<p>BENSON'S LUMBER COMPANY Plumbing * Hdwe. Fencing Paints</p> <p>Phone 6046 South Coffeyville Okla.</p>	<p>1924 Margurete Brown, Effie Coppock, Clifford Grover, Edna Mauk, Lewis Merri- man, Lucille Patchett, Floyd Patchett, Elmer Patchett, Grace Stevenson, Sallee Waters, Lillian Wells, J. Allen White, Harold Pool.</p>	<p>BISWELL'S OFFICE, SCHOOL ART SUPPLIES</p> <p>Typewriters for Sale or Rent</p> <p>Coffeyville, Kansas 215 West 8th</p>
<p>JOSEPH BONNER INSURANCE</p> <p>First National Bank Building</p> <p>Nowata, Oklahoma</p>	<p>1925 Otto Cox, Lloyd Hook, Elva Jordan, Roma Keith, Faye Lynch, Robert Moseley, Oran McCain, Dean Pritch- ard, Gladys Ray, Gladys</p>	<p>Compliments of</p> <p>BORUM'S SUPERETTE</p> <p>801 West 8th Coffeyville, Kansas</p>

<p>At BROWNIE'S GRILL You'll Find Delicious Eats Coffeyville Kansas</p>	<p>1925 Alumni (Cont.) Shreve, Jessie Scott, Fearn Schaub, Grace Thorpe, Mamie White, Charles White.</p>	<p>BUNKER'S JEWELERS Phone 1294 123 W. 8th Coffeyville, Kansas The House of Fine Diamonds</p>
<p>BURKART AUTO GLASS 915 Maple Coffeyville, Kansas Auto Glass for All Makes of Cars Midas Mufflers Tail and Exhaust Pipe</p>	<p>1926 Maxie Lester, Ora Owens, Imogene Ray, Hazel Rowley, Clara Thorpe, Lila White, Palestine White, Goldie Young.</p> <p>1927 Hazel Brown, Zella Gam- brel, Corinna Heald, Odie Price, Goldie Scott, Leo Stewart, Frances Wells.</p>	<p>BUTCHER PACKING COMPANY Custom Butchering and Processing Phone 2307 Coffeyville, Kansas</p>
<p>"Concrete Products When and Where You Want Them" CONCRETE SALES AND BUILDING COMPANY Phone 4758 126 E. Martin Coffeyville, Kansas</p>	<p>1928 Doris Cox, Freda Cooper, Ruth Haefker, Helen Jarboe, Laura Ross, Charles Ste- vens, Nellie Young.</p> <p>1929 Agnes Grover, Ruth Howell, Velma Harvey, Martha Merriman, May Etta Mose- ley, Lucille Sherwood, Gladys Scott, Audrey Pear- sal, Mary White, Cherokee White.</p>	<p>CAMPBELL "66" EXPRESS Humpin' to Please Phone 290 Coffeyville, Kansas</p>
<p>CLABOUGH TRUCK AND TRACTOR International Harvester Trucks, Tractors Farm Machinery Phone 1102 602 Union Coffeyville, Kansas</p>	<p>1930 Agnes Hays, Mabel Rhoden, Thelma Sherwood, Hazel Young.</p> <p>1931 Harriette Cox, Helen Laf- ferty, Eva Owens, Harmon Smith, Effie Yeoman, Marie Younger.</p>	<p>JACK CONRAD SALES Sales and Service All TV and Sound Equipment South Coffeyville</p>

COFFEYVILLE
PACKING
COMPANY, INC.

"Choice Beef"
Federal Inspected
and Graded

Coffeyville, Kansas
Phone 278 - 279
14th-Read

COFFEYVILLE
TIRE SERVICE
INC.

U.S. Royal Tires
12th and Walnut
Ph. 925
Johnson Outboards
Lone Star Boats
Coffeyville, Kansas

COFFEYVILLE
IMPLEMENT
COMPANY
JOE VAN TIGHAM
Allis-Chalmers
Minneapolis-Moline
Farm Equipment

808 East
8th St.
Coffeyville, Kansas



THE CLINIC
HOSPITAL
OSTEOPATHIC

121 South Pine
Nowata, Oklahoma

1932 Alumni (Cont.)

Marie Hays, Enola Hays,
Amanda Hollman, Harold
Patchett, Kathleen Stevens,
Verna Stewart, Dolly Mae
Thorpe, Julia Welsh, Wal-
ter Younger.

1933

Wenona Chouteau, Wood-
row Chouteau, Sadie Col-
lins, Theodore Dilley,
Anna Haefker, James Han-
cock, John Keith, Owen
Price, Harley Peacock,
Wayne Patchett, Alma
Swanson, Clarence White,
Rube Webster, Anna Wy-
ckoff, Sammie Wyckoff.

1934

Mary Brinkman, Amy
Beisley, Thelma Pauline
Cranor, Michael Cline,
Gladys Downing, Mary Gill-
man, Eula Hancock, Henry
Higgins, Lydia Hollman,
Ruth Jarboe, Grace Moseley,
Betty Noyes, Irene Sides,
Jessie Stewart, Lola Swanson,
Bernice Ethabell Yeoman.

1935

William C. Adams, Ivan
Campbell, Clinton Comps-
ton, Howard Epperson, Ray-
mond, Everett, Hoover
Grant, Vesta Gillman, Belva
Hancock, Una Jackson, Ivey
Keith, Marvin Price, Dor-
othy Pickett.

1936

Elsie Ashenfelter, Floyd
Ashenfelter, Thelma Ar-
rington, Daniel Collins,
Eleanor Cranor, Pauline

LIVESTOCK AUCTION

at the
COFFEYVILLE
STOCKYDS.
Every Saturday

HOWARD OTTEN
Mgr.

Coffeyville, Kansas

SALES SERVICE

COFFEYVILLE
MOTOR COMPANY

Phone 171 - 218 W. 8th
Coffeyville, Kansas

CLIFFORD'S
AUTO SHOP
Auto Repair

Phone 2091
1206 W. 8th
Coffeyville, Kansas

ROY E. COBBS
For

All Yard Goods
Cotton or Woolen
Nowata, Oklahoma



SENIORS



LINDA LEE PRICE

FHA 4 Years; Valedictorian; Basketball 4 Years; High School Glee Club 4 Years; Sophomore Year Annual Queen; Junior-Senior High School Plays.

CHARLES ELLIOTT

FFA 4 Years; High School Glee Club 4 Years; Baseball 4 Years; Basketball 4 Years; Mr. Personality; Senior President; Class Plays Junior-Senior Years.



JIM RAY ROBERTSON

FFA 4 Years; Livestock Judging Team 4 Years; President County FFA; Junior-Senior Plays.

LILLY ALLISON

FHA 4 Years; Junior-Senior Plays; High School Basketball 4 Years; Oklahoma High School Honor Society; Salutatorian.

LARRY GILLILAND

FFA 2 Years; Dairy Judging Team 1 Year; High School Glee Club 4 Years.

FREIDA CONDER

FHA 4 Years; Glee Club 3 Years; Junior-Senior Plays.



POLLY RUTH WINKLER

FHA 4 Years; Junior-Senior Plays; Basketball 4 Years; High School Glee Club 4 Years.

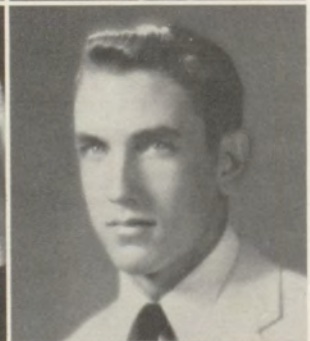

LARRY CARR

FFA 2 Years; Junior-Senior High School Plays.

GARY KING

FFA 4 Years; Junior-Senior Plays; High School Glee Club 3 Years.



JANICE CESSNA

FHA 4 Years; Glee Club 3 Years; Senior Class Secretary.

LILLY DOWNING

FHA 2 Years; Junior-Senior Class Plays;
HS Glee Club 4 Years.

DARLENE DAVIS

FHA 2 Years; Junior-Senior Class Plays;
HS Basketball 2 Years; Glee Club 4 Years.

LARRY KEENE

Class Vice President; FFA 4 Years; Junior-Senior Class Plays; Baseball HS 4 Years; Basketball HS 4 Years.

MARILYN BOWMAN

FHA 4 Years; Junior-Senior Class Plays 3 Years; Glee Club; Heart Fund Sweetheart Senior.



STEVE DOUGLAS
FFA 4 Years.

DARLENE DRISKILL
FHA 4 Years; Junior-Senior Class Plays;
Glee Club HS 4 Years; Heart Fund Sweetheart Junior Year.



BARBARA LANG
FHA 4 Years; Glee Club HS.

WM. C. GROVER
FFA 4 Years; Livestock Judging Team;
Junior-Senior Plays; HS Basketball.



LEON GILLESPIE
FFA 4 Years; Senior Play.

SALLY MAE WILLIS
FHA 3 Years; Junior-Senior Class Play;
Glee Club 4 Years.

MELVIN SMITH
Junior-Senior Plays;
3 Years Basketball;
Glee Club 2 Years.

<p>DRYER'S SHOES FOR THE FAMILY Featuring Rand - Trim Tred Poll Parrott. . Over Twenty Famous Brands Coffeyville, Kansas 116 W. 8th Phone 558</p>	<p>1936 Alumni (Cont.)</p> <p>Epperson, John Gordon, Beulah Hodges, Joe Jarboe, Georgia Miller, Ruth Phil- lips, Fern Sonenberg, Allen Trimble.</p>	<p>"Buy Yours in Bulk" at DONALDSON'S FEED EXCHANGE Phone 46 905 Sante Fe Coffeyville, Kansas ***</p>
<p>DOLLAR TIRE STORES "Best Tire Deal in Town" "Easy Payment Terms" Phone 396 11th-Walnut Coffeyville, Kansas</p>	<p>1937</p> <p>Anna Brinkman, Ruth Bloom- field, Kathleen Collins, Anna Marie Eye, Elma Franklin, Beautis Gowen, Carl Gowen, Lila Gay, Edna Haefker, Viola Jordan, Anna Pearl Keith, Paul Merriman, Lena McGinnis, Helen Purkey, Alice Pea- cock, Doris Reardon, Frances Webster, Myrtle Webster, Virginia Wells.</p>	<p>C. JOHN DUGAN'S for Fine Furniture and Appliances Nowata, Oklahoma</p>
<p>CROW FURNITURE COMPANY Phone 736 815 Union "Admiral Dealer" Coffeyville, Kansas</p>	<p>1938</p> <p>Rosemary Brunkhorst, Wil- lard Collins, Frank Chouteau, Wanda Mae Childers, Gor- don Conrad, Maxine Debo, Lealla Eye, Veronica Gill- man, Jack Grant, Jessie Hancock, Dora Hollman, Betty Hoover, Gertrude Holton, Virginia Ireson, Cecil Lawyer, Chester Price, James Ross, Gladys Robertson, Erma Rhoden, William Smith, Martha Swanson, Harold Smith, Gene Setzer, Agnes Shy, Frank Wyckoff, Connie Wyckoff, Henryetta Welch.</p>	<p>ELMER KLEIN'S CURTISS CANDY CO. Pawhuska, Oklahoma</p>
<p>THE CONDON NATIONAL BANK Since 1886 Member F. D. I. C. Coffeyville, Kansas</p>	<p>1939</p> <p>Dott Caldwell, Leroy Dick- son, Earl Edminston, Maxine Hendricks, Ray Howell, Jeanne Wenfry Lowry, Lucille</p>	<p>WELLS LAND CO. Real Estate 110B - North Maple Phone 281 Nowata, Oklahoma</p>



FRAZEE'S
HOME AND AUTO
APPLIANCE STORE
Phone 2770 9th Union
Coffeyville, Kansas

EDITH'S CLEANERS
Coffeyville's Best
C. L. McCRAY, Mgr.
Phone 2579
1114 Walnut
Coffeyville, Kansas

FAIRCHILDS
MEMORIALS
"Always"
a
Remembrance
314 W. 9th
Coffeyville
and
108 E. Chestnut
Independence, Kansas

FIRST
NATIONAL BANK
of
Nowata, Oklahoma
Over 60 Years
Continuous Banking

1939 Alumni (Cont.)

Merriman, Ardell Pickett,
Orvill Storm, Vera Stewart,
Jimmie Webster, Maxine
Wright, Carl Yelton.

1940

Opal Adams, Opal Ashen-
felter, Beverly Biggs, Win-
field Bloomfield, Ellen
Collins, James Dickson,
Elton Eye, Melvern Bearce,
Amyas Gowen, Wayne Hixon,
Charles Hogan, Mary Jensen,
Jake Jordan, Mary Lembeck,
Katherine Miller, Helen
Mayo, George Myers, John
Price, Alvene Reed, Clif-
ford Roth, Jack Swanson,
Helen Wright, Leo Well-
born, Sammie Yeoman,
Lily Yarbrough, Roy Young.

1941

Adolph Andreson, Frances
Boston, Norma Brunkhorst,
James Holman, Lloyd Howe,
Donald Howell, Brady
Merriman, Madeline Pur-
key, Melva Robertson,
Bobby Stager, Charles Yel-
ton, Junior Yockey.

1942

Rose Brinkman, Richard
Beard, Pearl Billups, Sadie
Bloomfield, Norma Madge
Debo, Charles Harrington,
Helen Hollman, Wilma
Jones, Dorothy Jackson,
Joseph D. Loe, Loretta
McAfee, Katherine Palone,
Juanita Reeves, Leola Ste-
wart, Joe Swanson, Cleeta
Shy, Ross Thorpe, Virgil

IF IT'S GOOD FOOD
YOU WANT ...

Visit



GEORGE'S
CAFETERIA

Coffeyville, Kansas

FIRST FEDERAL
SAVINGS AND
LOAN ASSN.

Insured Savings
Current Dividend
3 1/2%
Coffeyville, Kansas

FOODTOWN # 1
SUPERMARKET

Phone 200 10th-Maple

A Friendly Service

Coffeyville, Kansas

FOODTOWN #2
SUPERMARKET

8th and Sunflower

Coffeyville, Kansas

<p>GLEN HARVEY LIVESTOCK TRUCKING</p> <p>Phone 3753</p> <p>Coffeyville, Kansas</p>	<p>1942 Alumni (Cont.)</p> <p>Tomes, Grace Winkler, Edna Wyckoff, Arzella West.</p> <p>1943</p> <p>Anna Bell Black, Phyllis Collins, Clifford Gowen, Carolyn Holman, Loy Hol- land, Doris Lindersmith, Ella Mae McConkey, Dale Schultz, Helen Trimble.</p>	<p>TV Service on All Makes at</p> <p>GENE'S TV SALES AND SERVICE</p> <p>705 E. 8th Authorized Zenith Coffeyville, Kansas</p>
<p>PHOTOGRAPHER "We Photograph Anything" SUPERIOR Portrait Photo-Finish Commercial - Legal Copies JACK HACKFORD Owner Phone 203 Coffeyville, Kansas</p>	<p>1944</p> <p>Mary Adkins, Willa Boston, Marjorie Beard, Robert Briggs, Betty Coffman, Norma Eye, Maxine Har- rington, Ina Hixon, Wilma Keith, Helen Keith, Juanita Kitterman, Gertrude Krenz, Beatrice Jones, Bill Merri- man, Max Stewart, Betty Swanson, Billy Price, Marie White.</p>	<p>GENE'S DRIVE-IN</p> <p>Ice Cream - Malts King Size-Hamburgers</p> <p>Phone 308</p> <p>GENE AND EDNA HENDRICKS</p> <p>Nowata, Oklahoma</p>
<p>GLO CLEANERS</p> <p>Phone 2314</p> <p>313 W. 8th Coffeyville, Kansas</p>	<p>1945</p> <p>Joe Brinkman, Adaline Comstock, Shirley Collins, Donna Lea Debo, Roy Graf- fham, Gene Kime, Maxine Inman, Leona Jordan, Freda Morgans, Robert Palone, Donald Ross, Irene Schultz, Violet Wyckoff, Helen Webster, Ferman Young, Oietha Robinson.</p>	<p>CHIROPRACTOR D. C.</p> <p>DR. H. B. GEORGE</p> <p>Phone 3594</p> <p>1824 West 8th Coffeyville, Kansas</p>
<p>JOSEPH B. GIBBS LUMBER AND HDWE. CO.</p> <p>Agent of HOME INSURANCE CO. OF NEW YORK</p> <p>South Coffeyville Okla.</p>	<p>1946</p> <p>Marion Campbell, Iva Mae Comstock, Geraldine Epperson, Alice Fox, Ardyth Ann Grover, Max Harvey, Charles Jensen, Howard Mangels, Craig</p>	<p>GARTNER MOTORS</p> <p>Brakes - Lights Steering - Axle Frames - Wheel Alignment - Tuneup Rebuilding - Motor</p> <p>115 W. 7th Phone 1122 Coffeyville, Kansas</p>

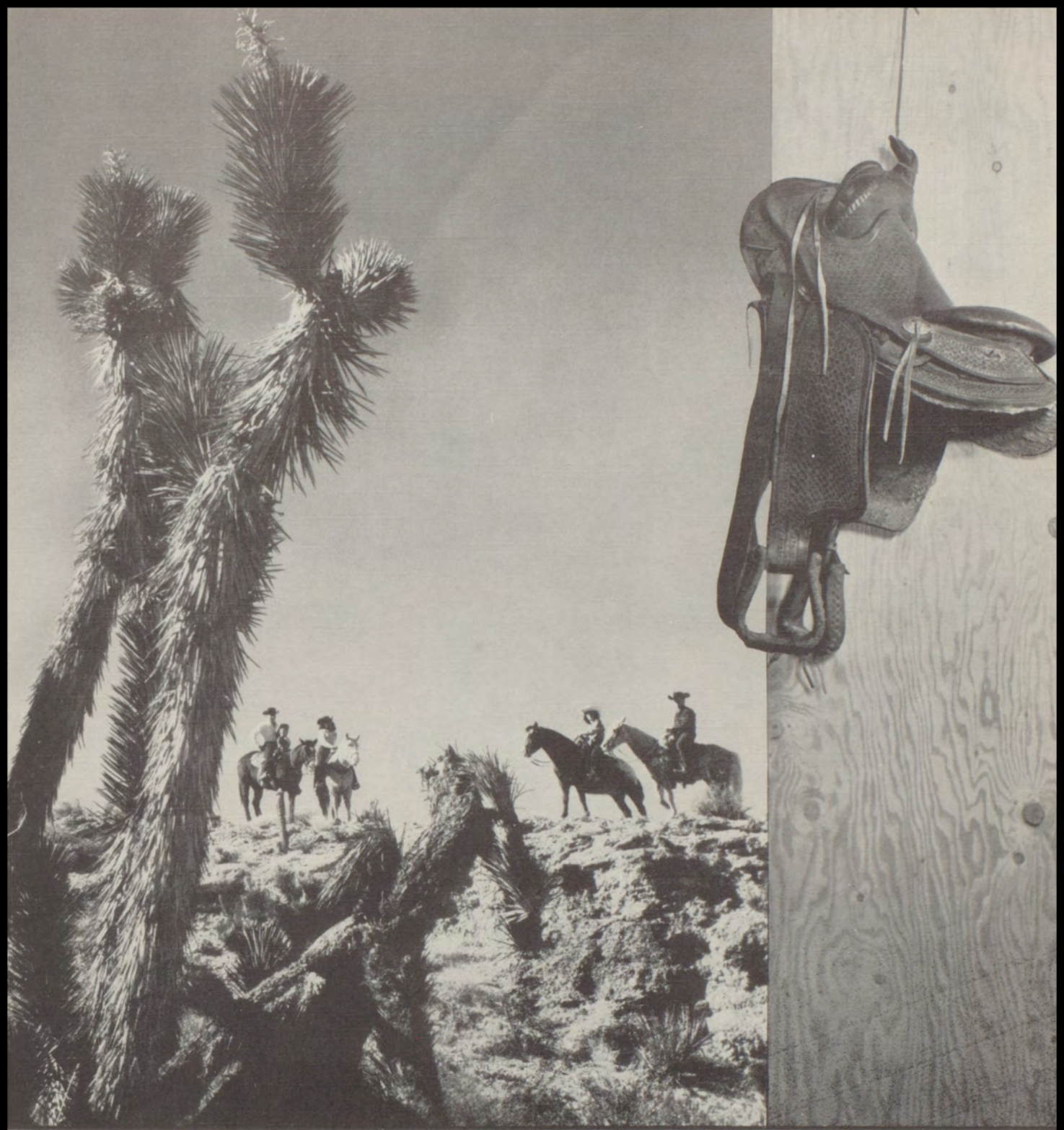

JUNIORS

JUNIORS

Larry Smith
Sue Cooper
Fred Hook



Lloyd Wright
Jackie Beaty
Howard Douglas

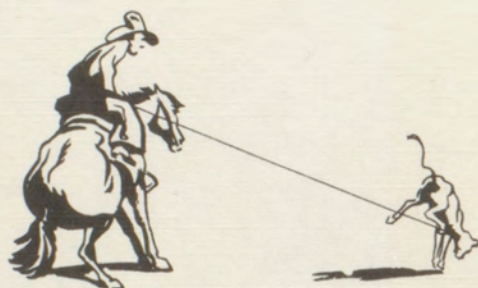

JUNIORS



Charles Downing
Carol Maire Triplett
Jimmy Scott



Mary Gillman
Arthur Miller
Shirley Gerler

JUNIORS



Patsy Crites
Mick Moseley
Wayne Kuehn



George Elliott
Carl Henry
Carol Bean



Leonard Baker
Pat Ross
Ronald Lee

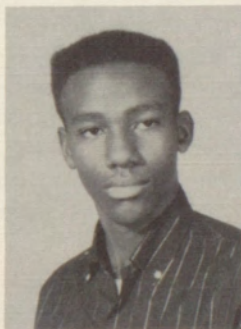

Bruce Richardson
Ruthlene Waltrip
Bill Ray Price



K & S OIL
COMPANY

Phone 417

515 W. 8th
1516 Walnut

Coffeyville, Kansas

JEAN HILL
SERVICE STATION

Phone 15 1222 West 8

Coffeyville, Kansas

HOLLAND'S
INSURANCE
AGENCY

See Us
for Your Insurance
Needs

Delaware, Oklahoma

KIRK'S
JEWELRY AND
INSURANCE

Delaware and Pecan

Phone 408

Nowata, Oklahoma

1946 Alumni (Cont.)

Morris, Naomi Morgans,
Jerold Harrington, Tommy
Robertson, Clara Stahl,
Muriel Jean Thorpe, Heien
Winkler.

1947

Nadine Boston, Jo Nell
Brandon, Frank Brinkman,
Jo Ann Cook, Enid Eden,
May Epperson, Alma Jane
Hastings, Norma Jean In-
man, Marian Kitterman,
Irma Krenz, Leo Krenz,
Bob Landrum, Betty Ruth
Lowry, Mary Mayo, Eugene
Miesner, George Moseley,
Bessie Newkirk, Pauline
Pendergraft, Charles Richard-
son, Howard Smith, Vera
Smith, Virginia Sonenberg,
Jack Webster.

1948

Betty Ames, Lonnie Billups,
Betty Calton, Mary Ann
Carr, Bill Childers, Thelma
Jean Jordan, Marion Jordan,
Betty Kitterman, Harley
Mangels, Billy McAfee,
Bill Privitt, Aylene Sonen-
berg, Inis Strope, Dale
Thorpe.

1949

Edith Ames, John Barker,
Rudy Brunkhorst, Cleo
Burkhart, Doris Bowman,
Don Cooper, Lumonia
Drews, Olin Debo, Elmer
Eckel, Delphine Jones,
Mildred Kime, Selma Krenz,
James Lowrey, Myrtle

ISHAM HARDWARE

Cooks Paints and
Papers

Quality Hardware

Phone 130 811 Union

Coffeyville, Kansas

HENRY AUTO PARTS
HEADQUARTERS
for Automotive
Equipment

Phone 123-963

217 West 8th

Coffeyville, Kansas

JAY'S JEWELRY

"When You Give a
Gift of Pride, Let
Jay Be Your Guide"

Nowata, Oklahoma

Compliments
of

LANDERS
BROTHERS

Nowata, Oklahoma



MILLER EWING
IMPLEMENT
COMPANY
John Deere Farm
Equipment
Quality and Service
Coffeyville, Kansas

M & N TRUCKING
COMPANY

Bulldozing
Heavy Duty Oil Field
Equipment
Hauled Anywhere
Anytime

Phone 865
Nowata, Oklahoma

LORA'S
FLOWER SHOP

Flowers for All
Occasions

Phone 611 All Hrs.

Nowata, Oklahoma

LITWIN'S

Everything to Wear

119 W. 9th

Coffeyville, Kansas

1949 Alumni (Cont.)

Miesner, Lucille Miesner,
Bill Mangels, Juanita Rut-
ledge, Peggy Smith, Bill
Swanson, Colleen Taylor,
Ruth Transue, Donald
Trinkle, Raymond Venn.

1950

Laura Adams, Bill Bryant,
John Brinkman, Norma Jean
Childers, Lewis Cooper,
Anita Mae Drews, Donald
Davis, Marjorie Grover,
Eugene Graffham, Ernest
Krenz, Geraleen Miller,
Lorene McKee, Bennie Jo
Miller, Berniece Smith,
Bobby Rittenhouse, Anna
Mae Rutledge, Betty Ann
Schultz, Shirley Ann Stark,
Margie Smith, Joe Ste-
wart, Lorena Venn, Wanda
Taylor, Erma Lee Young,
Sammie Wicks.

1951

Marvella Alexander, Bill
Bowman, Sam Lain, Glenna
Lee Lowry, Jno. Lee Milli-
gan, Bobbie June Pendergraft,
Susie Robertson, Bob Scott,
Jerry Stein, Catherine
Schultz, Joyce Streeter,
Doyle Taylor, Lawrence
Wills, Dorothy K. Whicker.

1952

Dixie Bryant, Pauline Brunk-
horst, Charles Brunkhorst,
Harold Douglas, Lloyd
Jordan, Vernon Kuehn, Jno.
Lowrey Jr., Carlene Lawson,
Darlene McKee, Marcella
Spears, Herbert Shy, Dar-



METZEN BROTHERS
SERVICE

24 Hours Per Day

Phone 2960
Coffeyville, Kansas

MARTIN CONCRETE
INC.

Phone 633

Office 7th - Lewark

Ready-Mix

Coffeyville, Kansas

Compliments of

LEON'S
BARBERSHOP

Coffeyville, Kansas

Compliments of

LANDERS
BROTHERS

Fine Foods
Coffeyville, Kansas

NORTHUP'S
GROCERY

Groceries - Fresh
Meats and Vegetables

Phone 30

Lenapah, Oklahoma

I. G. A.
NU-WAY
FOODLINER STORE

U.S. Choice Meats
Quality Foods

Phone 603 604

1223 W. 8th
Coffeyville, Kansas

NOWATA PRINTING
& OFFICE SUPPLY
The Complete Business
Store. Full Line of
School Supplies.
Typewriters; Olympia,
Smith-Corona, Royal,
Remington.

New - Used
Nowata, Oklahoma

DAVE & WARD
NEELY

Life, Accident, Sick-
ness and Hospitaliza-
tion Insurance. Group
and Retirement Plans.

MUTUAL OF NEW
YORK

Phone 710 11 N. Maple
Nowata, Oklahoma

1952 Alumni (Cont.)

lene Rossen, Ruth Tully,
and Shirley Young.

1953

Virginia Bryant, Teresa
Brinkman, Nadine Conder,
Margaret Church, Ethel
Condry, Arthur Ben Cop-
pock, Delores Drews, Aaron
Fair, Sylvia Glazier, Della
Mae Gillespie, Lee Hag-
gard, Floyd Inman Jr.,
Shirley Johnson, Lucielle
Marler, Lois Miller, Gae
Pollett, Vesta Smith,
Jimmie Sproul, Charlotte
Transue, Wm. Bob Willis,
Wanda Wicks.

1954

Robt. Coppock, Velma
Ferguson, Yvonne Harmon,
Harold Henry, Shirley Hoff-
man, Yvonne Jones, Floyd
Ray Kemmerer, Paul Scott,
Margaret Krenz, Gerald
Little, Carol Northup,
Dean Mullins, Lula Per-
kins, Cleo Rosson, Lola
Presgrove, Calvin Ritten-
house, Alice Shufeldt,
Dwight Sonenberg, Ken-
neth Schultz, John Taylor,
Joyce Smith, Barbara
Winkler.

1955

Janieve Ames, Reva Ames,
Norman Drews, Shirley
Douglas, Dale Foster,
James Glazier, Violet
Gillman, Kay Grover,
Phyllis Harwood, Richard
Henry, Pearl Johnson,

NEVIUS
RADIO - TV
SOUND EQUIPMENT

Service

104 E. 8th Phone 3134

Coffeyville, Kansas

McDONALD OIL CO.

QUALITY

OILS

Coffeyville, Kansas

NOWATA
SHOE STORE

Rebuilders

at New Location
117 East Cherokee
Phone 709

Expert Shoe Repairs

Nowata, Oklahoma

NOWATA
GREENHOUSE



Flowers
by Wire

"Flowers for All
Occasions"

Phone 213
222 S. Locust
Nowata, Oklahoma



SOPHOMORES

SOPHOMORES

Jerry Campbell
Shirley Perkins
Warren Hook



Albert Allison
Saundra Knisley
Billy Hill



Don Downing
Marie Willis



Velda Enloe
Don Elder
Norma Krenz



Gary Kerns
Dora Bowman
Kenneth Pugh

SOPHOMORES

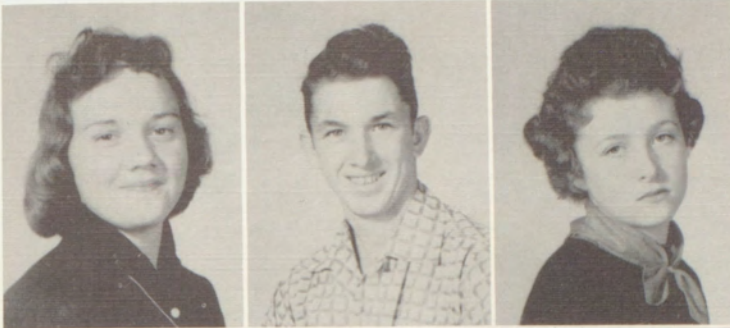

Joyce McClure
Frankie Reeves
Carolyn McKee

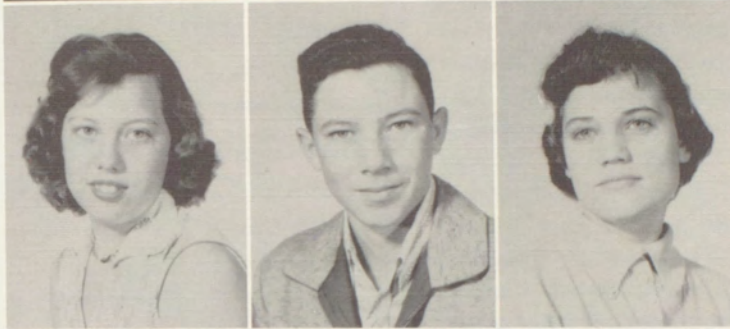

Rita Waltrip
George Hough
Deloris McClure

Richard Triplett
Alice Mathews

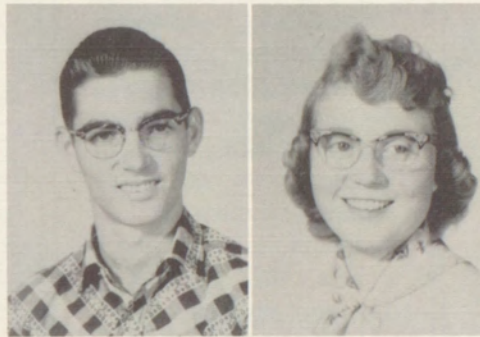

Bob Moseley
Barbara Crites
Charles Reeves



Jim Grover
Janet Bowman
Lonnie Lee



ROBINSON
FURNITURE
COMPANY

Stoves - Rugs - House
of Fine Furniture for
Every Taste
"No Carrying Charges"
Easy Terms
Phone 209
1017 S. Walnut
Coffeyville, Kansas

RAY'S WASHER
SERVICE

We Repair All Makes
and Models

905 W. 8th Phone 974

Coffeyville, Kansas

For the Best
Transportation
and Service

PERL



Phone 717
Coffeyville, Kansas

OK ELECTRIC
WORKS

Phone 572
10 East North Street
Coffeyville, Kansas

Motors Rewound
Generators Repaired
Starters Rebuilt

1955 Alumni (Cont.)

Earl Johnson, Betty Law-
son, Mary Lou Langworthy,
Lorene Moore, Charles
Marler, Barbara Sue Mor-
row, Jim Stewart, Wesley
Schultz, Patsy Storm,
Jim Stritzke, Jack Trip-
lett, Lahoma Turney,
Barbara Wyckoff, Billie
Young.

1956

James Boston, Roscoe Cook,
Carline Chamber, Glen
Eden, Eddie Elliott, Mary
Lou Ferguson, Donnie
Gillespie, A. W. Hare,
Loessa Herrman, Fred
Kemmerer, George Lundy,
Geneva Looney, Kit Mc-
Conaha, Vinnia Morrow,
Bonnie Morrow, Max
Miller, Leon Stamper,
Earl Scott, Pat Stark,
Vernon Willis, Eva Witty,
and Joyce Wyckoff.

1957

Cecil Allison, Tommy
Cessna, Delbert Conder,
Rubie Driskill, Larry
Downing, Alexander
Downing, Barbara Davis,
Jack Hoffman, Don Hall,
Clinton Little, Vivian
Miller, Doris Miller, Jim
Russell, Carol Ann Schlecht,
John Stritzke, Pauline
Shufeldt, Mike Storm,
Howard Smith, Virginia
Wills.

1958

Joyce Bean, Claudia Baker,

THE ROSS MUSIC CO.

Instruments

Pianos - Record

Players

115 West 8th

Coffeyville, Kansas

Radios

Sheet Music

Records

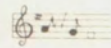

High
Fidelity

QUALITY PRODUCE
CO.

Buyers of Poultry,

Cream, Eggs

Sellers of Poultry, Eggs

and Our Specialty

Dressed Poultry

1009 Maple

Business Phone 563

Coffeyville, Kansas

R. H. PATCHETT

Dealer in Sinclair

Products

Highway 169

Lenapah, Oklahoma



PHILLIPS STEEL
AND METALS CO.

Structural Steel

Pipe - Scrap

"Largest Tin Press
in Southeast Kansas"

2nd and Sycamore

Phone 17

Coffeyville, Kansas

CITY



DWIGHT M.
MITCHELL

"Your Prescription
Hdqtrs."

Phone 25
124 E. Cherokee
Nowata, Oklahoma

RICHARDSON'S
BUTANE COMPANY

Highway 169
Nowata, Oklahoma

Tanks - Gas
Appliances

Compliments of
SHORTY'S DAIRY
QUIZ

Phone 367 1102 E. 8th
Coffeyville, Kansas

STANDARD AUTO
PARTS

Phone 460
Nowata, Oklahoma

1958 Alumni (Cont.)

Wanda Chambers, Carl
Downing, Eugene Estes,
Jean Elliott, John Garner,
Leon Kuehn, Esther Krenz,
Eddie Krenz, James Anna
Kennard, Emily Loe,
Beulah Bowrey, Bobbie
Looney, Jerry Marlow, Lois
Mathews, Bill Mark, Jean
Patchett, Roger Moseley,
Harold Rundell, Fernetta
Ross, Sharon Stamper,
Nancy Stewart, Rosalie
Spears, Raymond Thomp-
son, Larry Titus, Phyllis
Turney, Sonny Wyckoff,
Jerry White.

UNION
GAS SYSTEM

Go Gas!
Go First Class!
Coffeyville, Kansas



RAY REED
WHOLESALE

Phone 66
Nowata, Oklahoma

ROBERTS LAUNDRY

Cleaning - Pressing
Dyeing
All Dry Cleaning
Moth Proofed

Phone 58 709 Maple
Coffeyville, Kansas

SPRAGUE'S
SERVICE STATION

14th and Spruce
Cheerful Service
Coffeyville, Kansas

S & S
MOTOR COMPANY

Long Terms
Easy Terms
Bank Rates
1603 West Eighth
Coffeyville, Kansas

THOMAS
SERVICE STATION



1201 W. 8th
Coffeyville, Kansas

"EVERYBODY LOVES"

JUNGE'S

BUNNY BREAD
Coffeyville, Kansas

TURNER BROTHERS

Top Grades of Beef Bought
Processed
Phone 29
Nowata, Okla.

WARD'S

CLOTHING STORE
Men and Boys
Nowata, Oklahoma

VICTORY
NATIONAL BANK

Nowata County's Drive-In
"A Friendly Service"
Nowata, Oklahoma

WADE'S

SERVICE STATION
Phone 3033
2602 South Walnut
Coffeyville, Kansas

Empty Bag Feeds Wanted

JIM TAYLOR Will Pay
Realistic Prices for Your Bags
Before Selling Your Bags ...
Contact

TAYLOR BAG COMPANY

Coffeyville, Kansas
1206 Elm Phone 1237

Compliments
of

THE
NOWATA HOSPITAL

Nowata, Oklahoma



JUNIOR HIGH

Larry Turney
 Carol Patchett
 Gary Price



Ralph Douglass
 Linda Wallace
 Don Alvin Ungles



Betty King



Jerold Conder
 Carolyn Wheeler
 Ronnie Carr



Calvin Hallum
 Shirley Wilson
 Jerry Eden



Glen Charles Wilson
 Beverly Marlow
 Donald Spears

FRESHMEN

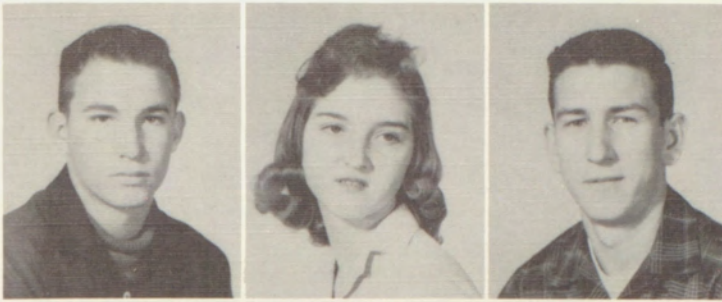

Kenneth Garner
Donna George
Bill Alexander



Jackie Eastham
Jo Anna Douglas
Leon Beaty



Keith Elliott
Sharon Wyckoff
Johnnie Greenfield

Songia Shirley
Paul Ames
Helen Young



Harold Fuller
James B. Hanna
Charles Powell



Jerry Holt
Karen Wyckoff



EIGHTH GRADE

Dale Nolte
Glenda Zimmer
Charles Blagg

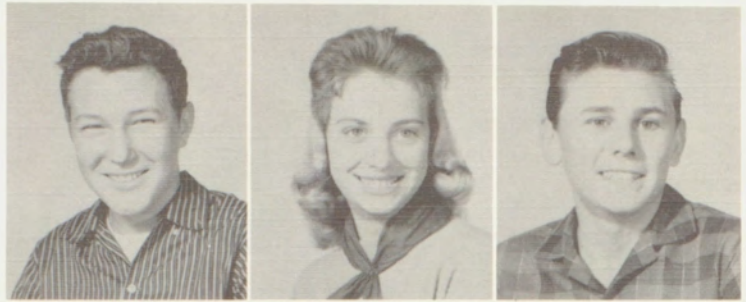

Rosita Martin
Johnny Willis
Linda Seanior



Donna Fuller
Leslie Mathews
Carolyn Crum



Cheryl White
Hoitema Hooser
Joyce McKee



Roy Anglin
Carolyn Askey
Mary Bean



Donald Davis
VeAnna Ebbs
Earl Colbert



EIGHTH GRADE

Anna Mae Hill
Alma Jean Baker
Billy Stewart
Barbara Witty

Sandra Smith
Marie Miller
Jesse Perkins
Walter Martin



SEVENTH GRADE

Charles Lundy
Billy Hook
Donnie Miller
Bobby George



Donald Gaines
Sally Moseley
Sherman Jones
Fred Storm



Betty Scott
Paul Pugh
Glen Fuller
Linda Driskill

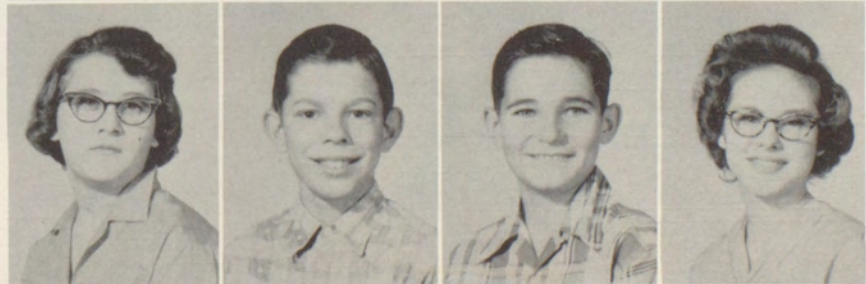

Compliments

of

Your Friendly

FIRST NATIONAL BANK

Coffeyville, Kansas

Congratulations

"Sharron Wyckoff, Annual Queen"

NOWATA COUNTY

FARM BUREAU

BILL SHARP, President

PIPE LINE CONSTRUCTORS

CUNNINGHAM

Delaware, Oklahoma

SHOAT WEBSTER

Quarter Horses and Ranch Horses

For Sale

SHOAT WEBSTER RANCH

Lenapah, Oklahoma

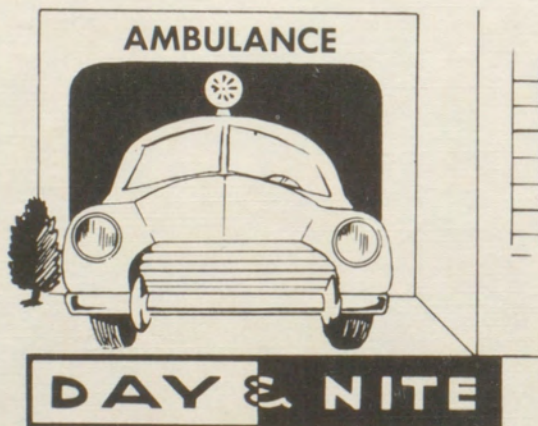

R. W. BENJAMIN

Nowata, Oklahoma

KEYSTONE SUPPLY CO.

44 Years of Service

Pipe, Oil Well and Industrial
Supplies

Guaranteed Welding

Phone 770

Nowata, Oklahoma



PORTRAITS

CAMERAS



"Everything Photographic"

WILLIAM'S STUDIO AND CAMERA SHOP

122 W. 8th

Coffeyville, Kans.

Watch your P's and Q's

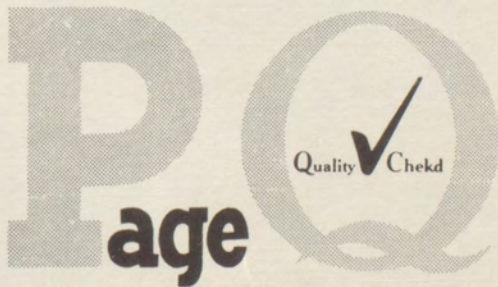

*at your
favorite
grocery*

Page
Quality **V** Checkd
DAIRY PRODUCTS



WHO'S WHO OF 1959

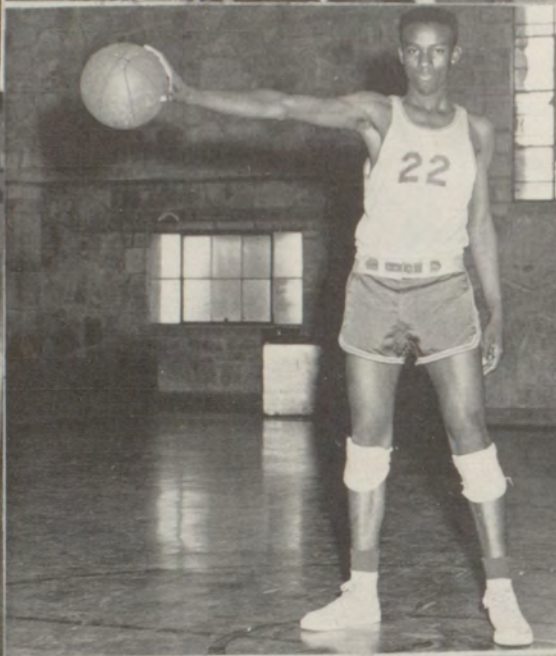

UPPER LEFT: Boy Most Likely to Succeed, Jim Ray Robertson. UPPER CENTER: Biggest Tease, Larry Gilliland and his commerce teacher, Miss Henderson. UPPER RIGHT: Girl Most Likely to Succeed, Linda Lee Price. MIDDLE LEFT: Miss Athlete, Sharon Wyckoff; Mr. Athlete, Leonard Baker. CENTER RIGHT: Biggest Tease, Sandra Knisley. LOWER LEFT: Miss Personality, Beverly Marlow; Best Looking Boy, Billy Hill; Prettiest Girl, Marilyn Bowman; and Mr. Personality, Charles Elliott.



ELEMENTARY

SIXTH GRADE



Vera Witwer
Nancy Brown
Kay Miller
Helen Anglin



Linda McKee
Katherine Gerler
Wanda Wheeler
Ruth Cooper



JoAnn Usry
Willie Robinson
Dick Gillman
Linda Sue Cole



Raymond Edmond

Marvin Downing
Charles Wyckoff
Tommy Brown
Robert Powell



Eddie Greenfield
James Powell
Duce Washington
Howard Driskill

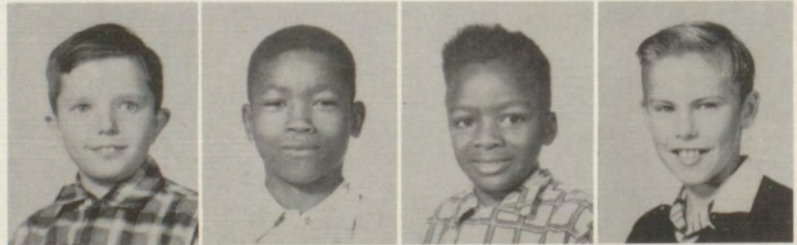

Johnny Scott
Glen Zimmer
Ernest Colbert
Larry Campbell



FIFTH GRADE

Sylvia Shaw
Wm. Mike Sharp
Karen Wills
DeWayne Gowen



William Brown
Sue Gillman
Dwayne Drews
Elizabeth Foster



Janet Jones
Lloyd McKee
Harriet Powell
Douglas Landrum



Clifton Ebbs



Leonard Bean
Janice Thiele
Jim Bob Cole
Judy Harrington



Carol Carnagey
Betty Willis
Delbert Sales
Bobby Foster



Russel Cooper
Herman Martin
Donald Sales
Lula Powell

FOURTH GRADE

Judy Judkins
 Rita Kay Davis
 Leila Hook
 Carolyn Walker



Bobby Washington
 Jay Powell
 Walter Downing
 Charles Allen Stewart



Dianne Foster
 Janice Fuller
 Rose Shaw



Picture
 Not
 Available



Nathaniel Kennard
 Mike Zimmer
 James Robinson
 Larry Allison



Shirley Miller
 Judy Fisher
 Elaine Witwet
 Treva Walker



Lewis Green
 Gerald Lundy
 Nathaniel Wright
 Nealie Martin

THIRD GRADE

Buddy Lowrey
J. D. Davis
Phillip Cooper
Dwight Brown



Wanda Joe Wright
Mike Cooper
Robert Scott
Connie McKee



Regina Gillman
Johnnie Todd
Ricky Carnagey
Randy Cole



Richard Nave



North View of The New Elementary - Cafeteria Building. Third Grade room next to Cafeteria.

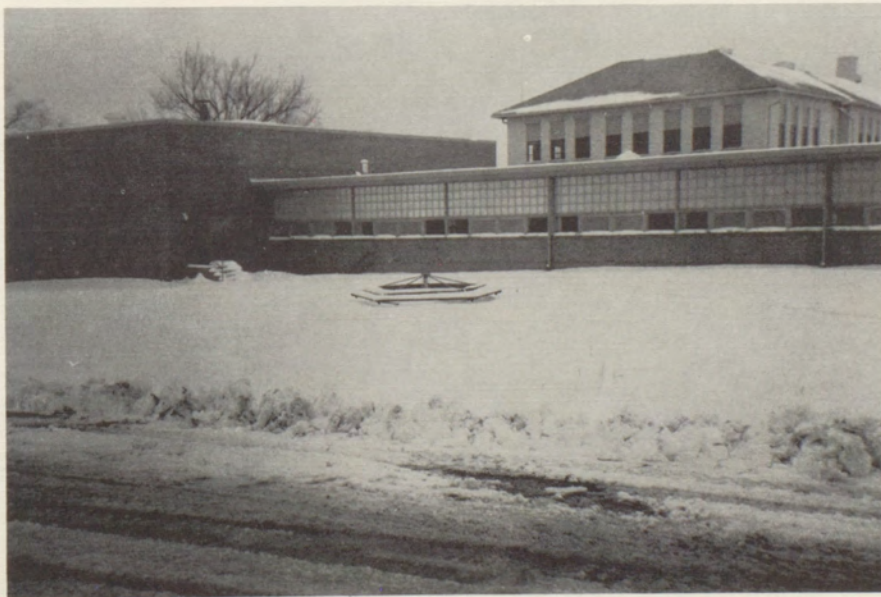

SECOND GRADE

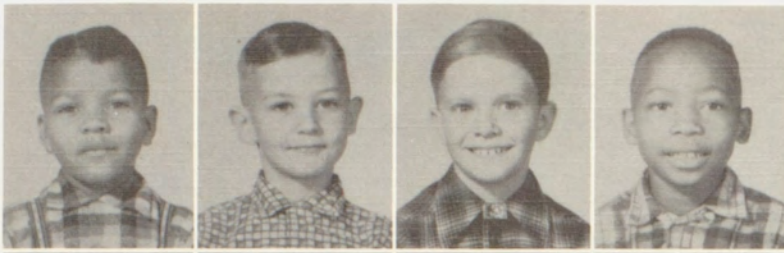

Cornelius Phelps
 Billy Don Gillman
 Jim Powell
 Tommy Lee Downing

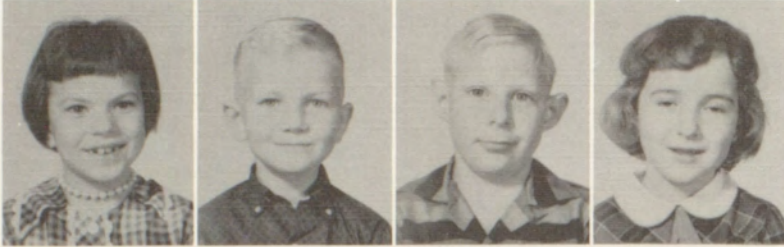

Cathie Cole
 Barry Swanson
 Lloyd Hook Jr.
 Judy Adams



Earl Fuller
 Jan Lair
 Linda Brown
 Connie Miller

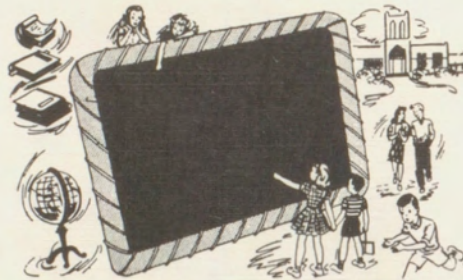

Cora Jean Adair
 Debbie McCall
 Jackie Loveland
 Karin Foster



Gwendolyn Walker
 Kathy Shaw
 Catherine Witwer
 Verna Colbert



FIRST GRADE

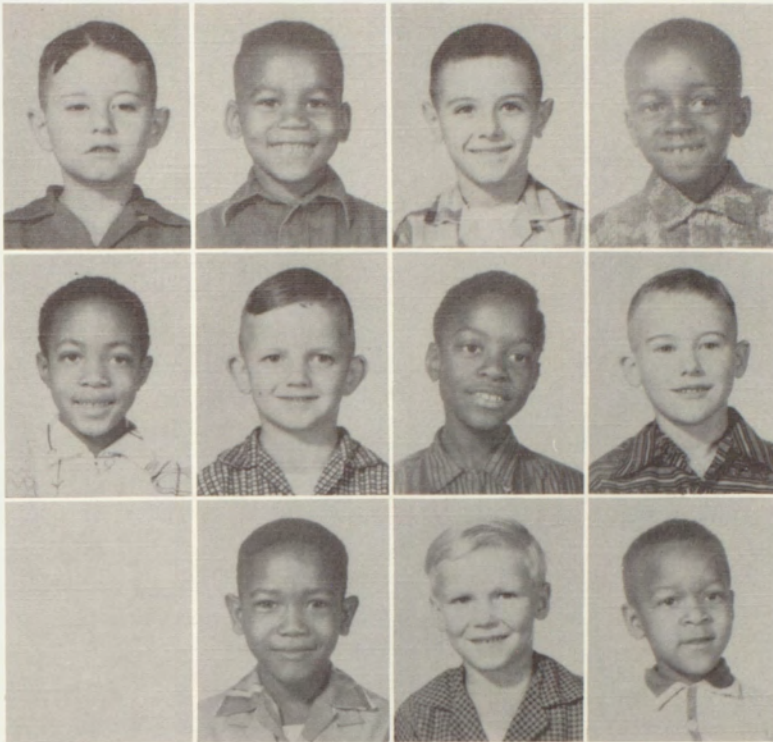

Lonnie Gillman
 Gary Martin
 Terry Lynn Cooper
 Carlos Walker

Luther Green
 Richard Foster
 William Green
 Jon Patrick Adams

Kenneth Powell
 Stephen Davis
 Johnny Colbert



Glenna Sue Fisher
 Dora Mae Wyckoff
 Judy Kay Mangels
 Louise Storm



Rosa Lee Kennard
 Linda Harrington
 Clementine Nolte
 Larry Willis



Jimmy Dickson
 Billy Wayne Wright
 Mike Wyckoff



1959 ANNUAL QUEEN



Sharon Wyckoff

"ATTENDANTS"



Carol Pendergraft



Polly Winkler



Deloris McClure

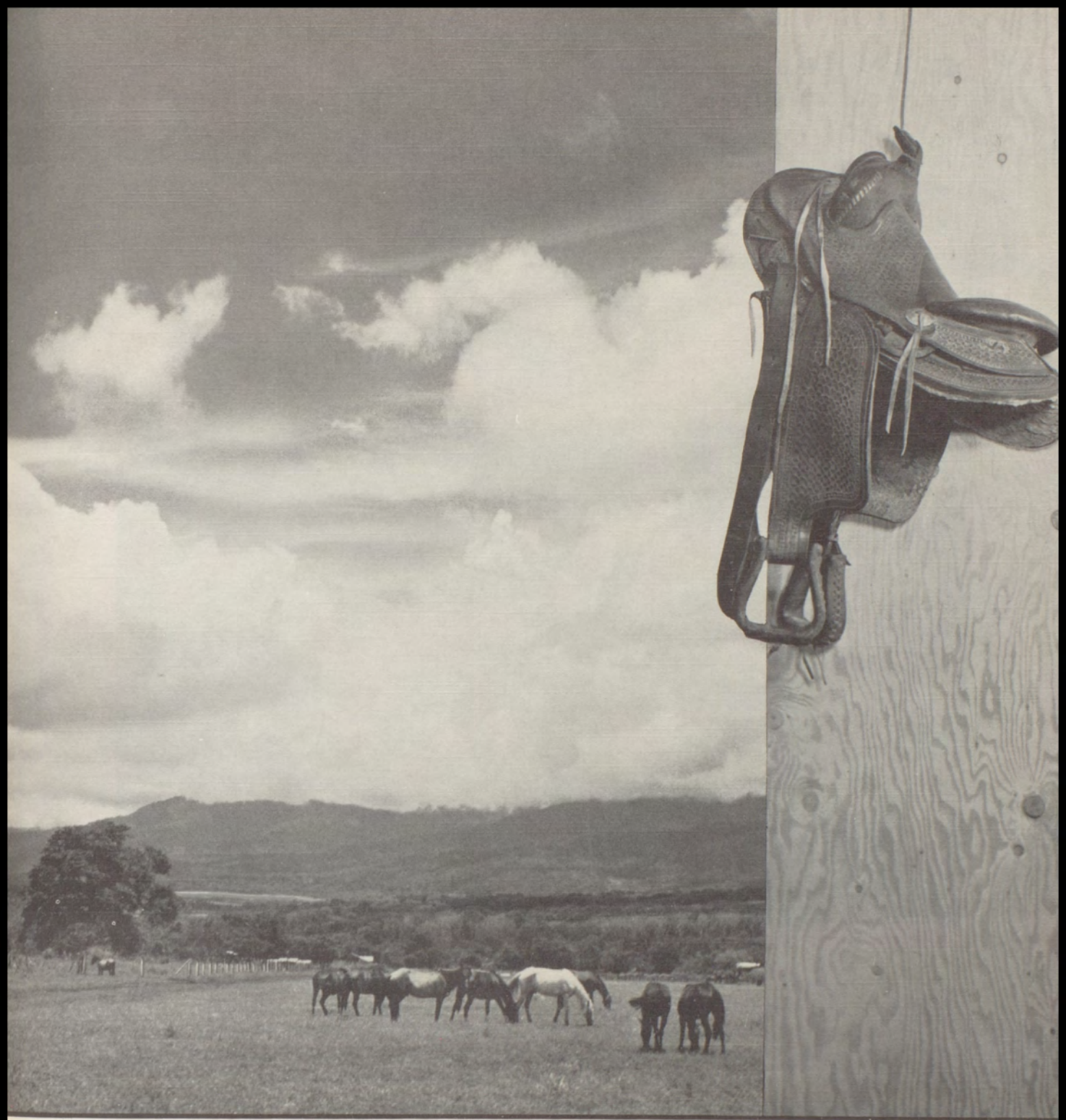

ORGANIZATIONS



FUTURE HOMEMAKERS OF AMERICA. BACK ROW, left to right: Shirley Gerler, Alice Mathews, Patsy Crites, Linda Wallace, Carol Bean, Marie Willis, Norma Krenz, Lilly Allison, Sharron Wyckoff, Sandra Knisley, Polly Winkler, Darlene Davis, Freda Conder, Carolyn Wheeler, Carol Patchett, and Ruthlene Waltrip. SECOND ROW, seated: Carol Pendergraft, Deloris McClure, Sue Cooper, Joyce McClure, Mary Gillman, Helen Young, Donna George, Rita Waltrip, Jackie Beaty, Barbara Crites, Songia Shirley, Dora Bowman, and Beverly Marlow. FRONT ROW: Betty King, Linda Price, Carolyn McKee, Velda Enloe, Pat Ross, Carolyn Winkler, Mary Wheeler, Instructor; Darlene Driskill, Carol Triplett, Marilyn Bowman, JoAnna Douglas, Karen Wyckoff, Sally Willis, and Shirley Wilson.



FUTURE FARMERS OF AMERICA - BACK ROW, left to right: Warren Hook, Jerry Campbell, Jerry Holt, Keith Elliott, Calvin Hallum, Kenneth Garner, Charles Powell, Glen Wilson, Kenneth Pugh, Paul Ames, William Shufeldt, Ralph Douglass, Bill Alexander, Gary Kerns, Carl Henry. THIRD ROW, seated: Jerry Eden, James Hanna, Don Ungles, Ronnie Carr, Leon Beaty, Larry Turney, Jackie Eastham, Don Spears, Jarold Conder, Johnnie Greenfield, Harold Fuller, Gary Price, George Hough. SECOND ROW: Jack Weathers, Jim Grover, Alvis Powell, Leonard Baker, Jim Ray Robertson, Treasurer; Melvin Smith, Vice President; Larry Smith, Reporter; Larry Keene, Charles Elliott, President; Donald Downing, Sentinel; Richard Triplett, Leon Gillespie, Bill Grover, Bob Moseley. FRONT ROW: Don Elder, Billy Hill, Charles Reeves, J. W. Allison, Bill R. Kimbrell, Adviser; Wayne Kuehn, Lonnie Lee and Jimmy Scott.



LENAPAH SCHOOL 4-H

BACK ROW: Violet McConkey, Sponsor; James Powell, Paul Pugh, Charles Lundy, Billy Hook, Nathaniel Wright, Robert Powell, Jesse Perkins, Raymond Edmond, Walter Martin, Leslie Mathews, Linda Wallace, Carol Patchett, Carolyn Wheeler, Shirley Gerler, Mary Gillman, and Songia Shirley. MIDDLE ROW: Regina Gillman, Rose Shaw, Jo Ann Usry, Kay Gerler, Nancy Brown, Janet Jones, Judy Harrington, Gerald Lundy, Jay Powell, Bobby Washington, Nathaniel Kennard, William Sharp, Sue Gillman, Karen Wills, Leila Hook, and Rita Kay Davis. FRONT ROW: Douglas Landrum, Johnny Scott, Dick Gillman, Howard Driskill Jr., Bobby Foster, Tommy Brown, Donald Sales, Dwayne Drews, William Brown, DeWayne Gowen, Glen Zimmer, Walter Downing, Duce Washington.

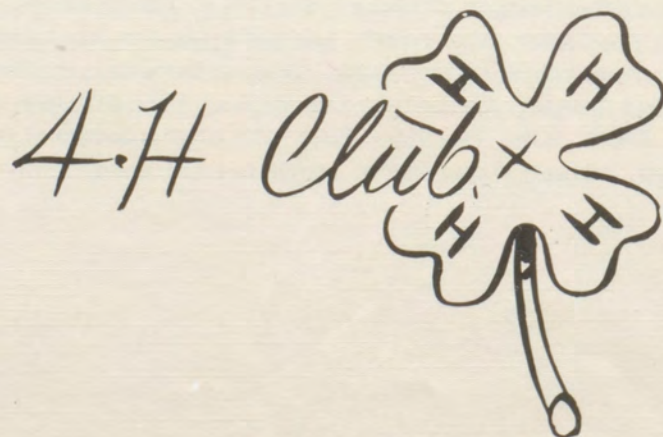

MUSIC



SENIOR HIGH GIRLS' GLEE CLUB -Ida Mae Richardson, Director. BACK ROW, left to right: Carol Triplett, Sue Cooper, Mary Gillman, Shirley Gerler, Patsy Crites, Marie Willis, Pat Ross, Rita Waltrip, Dora Bowman, Ruthlene Waltrip, and Jackie Beaty. FRONT ROW, left to right: Carol Pendergraft, Darlene Driskill, Carolyn Winkler, Linda Price, Velda Enloe, Norma Krenz, Carol Bean, Sally Willis, Darlene Davis, Lilly Downing, and Polly Winkler.

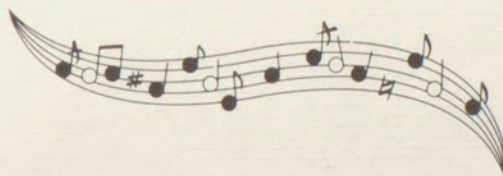

SENIOR-JUNIOR HIGH BOYS' GLEE CLUB - BACK ROW, left to right: Harold Fuller, Jerry Eden, Don Ungles, Paul Ames, James Hanna, Don Spears, and Johnnie Greenfield. SECOND ROW: Alvis Powell, Leonard Baker, Kenneth Pugh, Larry Gilliland, Don Downing, and Ralph Douglass. FRONT ROW: Charles Elliott, Calvin Hallum, Keith Elliott, Larry Turney, Ronnie Carr, and Gary Price. Director, Ida Mae Richardson.



ATHLETICS



SENIOR HIGH BASKETBALL TEAM SQUAD -
 Jno. Hooser, Coach; Polly Winkler, Linda Price, Carolyn McKee, Velda Enloe, Norma Krenz, Lilly Allison, Sharron Wyckoff, Carol Bean, Linda Wallace, Carolyn Wheeler, Carol Patchett, and Alice Mathews.



JUNIOR HIGH BASKETBALL SQUAD -
BACK ROW: Coach Hooser, Jo Anna Douglass, Joyce McKee, Sharron Wyckoff, Linda Wallace, Carolyn Wheeler, Carol Patchett, H. S. Principal Chester Price. **KNEELING:** Donna George, Carolyn Crum, Barbara Witty, Cheryl White, Hoitema Hooser and Anna Mae Hill.



A STARTING FIVE IN MANY GAMES
 Barbara Winkler, Linda Price, Carolyn McKee, Coach Hooser, Lilly Allison, Carol Bean and Carol Patchett.



SENIOR HIGH BOYS' BASKETBALL SQUAD -
BACK ROW: Coach Y. Brumley, Charles Elliott, Richard Triplett, Leonard Baker, Don Downing, Mick Moseley, Tug McGinnis, **KNEELING:** Alvis Powell, Melvin Smith, Charles Powell, Bill Grover, Keith Elliott, and Jim Grover.



JUNIOR HIGH BASKETBALL SQUAD -
Coach Brumley, Charles Powell, Bill Alexander, Glen Wilson, Kenneth Garner, Keith Elliott, Paul Ames, H. S. Principal, Chester Price. KNEELING: Gary Price, Harold Fuller, Calvin Hallum, Wm. Shufeldt, Jerry Holt, and Donald Spears.



A STARTING QUINTET MANY GAMES
Coach Brumley, Charles Elliott, Leonard Baker, Don Downing, and Tug McGinnis.
The "EAGLES" were winners of the Nowata City Invitational Tournament.



ACTIVITIES

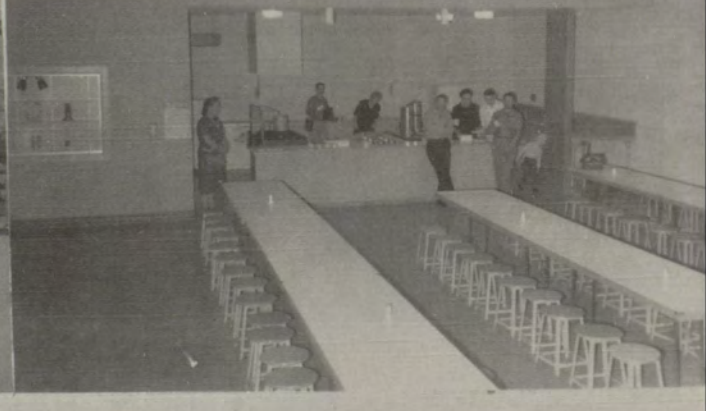
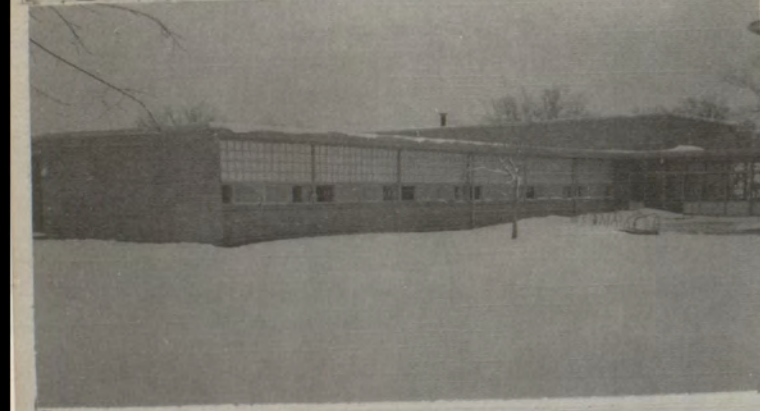

FALL CARNIVAL SCENES

Upper left, Jan Lair, Becky Lynn, and Judy Mangels in a Dance Specialty in the "Revue" Center upper row, John A. Hooser, presents corsage to Freshman Queen, Beverly Marlow. Upper right "Hula Hula" dancers of the "Revue", Larry Carr, Fred Hook. Center left, other view of dancers, Charles Elliott, Larry Gilliland, Fred Hook, Larry Smith and Larry Carr. Middle right, Play "Bingo!" Lower left, south view of the new addition, the Elementary classrooms and Cafeteria. Lower right, Dining room and the kitchen of the new Cafeteria, Bill Kimbrell and John Hooser at coffee.

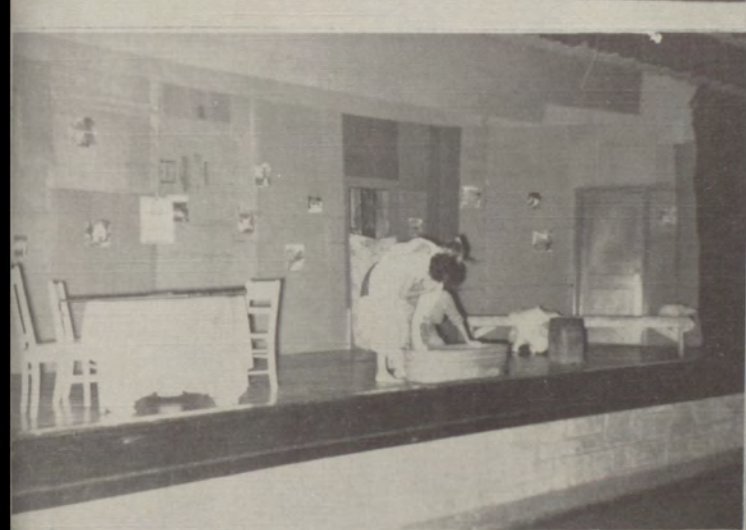

ANNUAL SENIOR PLAY
1959 "A FEUDIN' OVER YONDER"

Upper left, Lilly Allison; Sharolyn Tiry, Charles Elliott, Linda Price, Leon Gillespie, and Darlene Driskill. Upper right, Leon, Linda, Larry Gilliland, Darlene and Sally Willis. Center left, The Parson, Tug McGinnis, Alec Downing at the piano and the cast. Center right, Linda and Leon. Lower left Linda gets a bath anyhow. Lower right, Wedding scene, Linda and Jim Ray Robertson with the witnesses, Parson, Tug. Coach of play, Glen B Fisher.



ANNUAL CHRISTMAS OPERETTA
"MERRY CHRISTMAS, MR. SNOWMAN"

Upper left; Entire cast, elementary grades; upper right, Mr. Santa, Larry Campbell, and Janet Jones as Mr. Sandman. Third upper left, Mr Snowman played by Judy Harrington and Sandman with his helpers. right, Judy Mangels as "Crystal the Snowflake Queen with snowflake fairies, Judy Judkins, Louise Storm. Cowboys, Mike Wyckoff, Terry Cooper, Lonnie Gillman, Jon Pat Adams. Judy K Mangels, "Crystal". Clowns "Lion" Charles Stewart, Bobby Washington, Larry Allison, Gerald Lundy. Janet Jones and Judy Harrington. Lower left Jackie Loveland, as "Fairy Queen" Lower right, Jan Lair, "Peter Rabbit, Butch Dickson

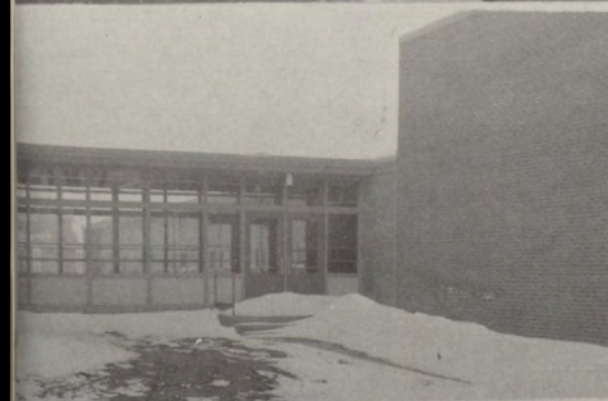

Upper left, Board of Education in new cafeteria mull over a subject, left to right, Ed Mangels, Lee Milligan, Lloyd Hook, Wayne Patchett, and Mac Stewart Jr. A view of the "Match-roping" Lenapah Lions Club Rodeo grounds, Summer of '58. Junior High Commencement, front row, left to right, Don Ungles, Don Spears, Carolyn Wheeler, Songia Shirley, Gary Price, Carol Patchett, Beverly Marlow, Frances Marlin, Johnnie Greenfield, Harold Fuller, Jerry Eden, Back row, Karen Wyckoff, Sharron Wyckoff, William Shufeldt, Kenneth Garner, Paul Ames, Glen Charles Wilson and Jo Anna Douglass. "On way to catch bus," Jim and Jay Powell. "A cold entrance to the new annex," Seniors in their Junior-Senior Prom array.

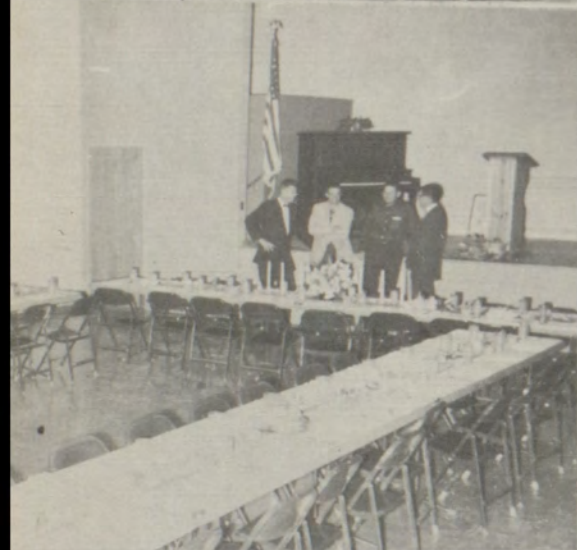

Upper left, Junior Play, "Desperate Ambrose," Sue Cooper, Carol Bean, Ruthlene Waltrip, Carolyn Winkler, Mary Gillman, Fred Hook, and Lloyd Wright, right, Fred Hook, Sue Cooper, Pat Ross, and Leonard Baker, Center left, Lloyd, Fred, and Larry Smith, right, Mick Moseley, Lloyd. Lower left, Y. Brumley, Bill Kimbrell, Glen Fisher, and John A. Hooser, a-breezin. Linda Wallace and Carol Patchett await dinner to serve at Nowata Rotary Club, "Neighborhood good-will dinner."

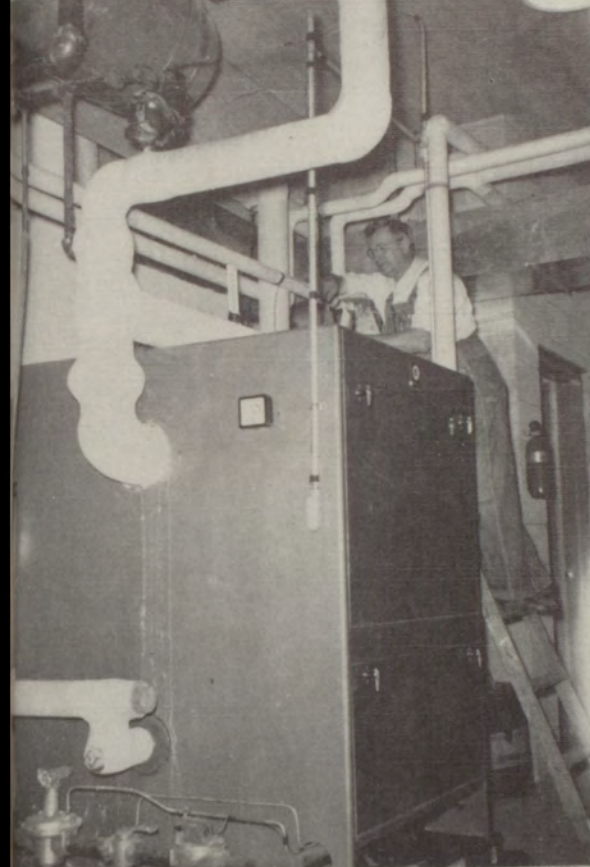

Upper left, "Freshman initiation day," Karen Wyckoff, Songia Shirley, Betty Douglass, Shirley Wilson, Carolyn Wheeler, Jo Anna Douglass, Beverly Marlow, and Sharron Wyckoff. Upper right, Mrs. Pat Sharp, and Mrs. Jessie Patchett give 4-H club girls some sewing lessons, Judy Harrington, Sue Gillma, Karen Wills, and Janet Jones. Lower left, School Janitor, Lester Schell makes an adjustment at the furnace in the Cafeteria-elementary building. Center, '59 seniors way back in the Second Grade, "you pick 'em out." Right center, Sharon Sharp was ill on the day her third grade class pictures were taken, so here's Sharon with that "winning smile." Lower center, Senior Linda Price gives speech before Lions Club. Lower left, Judy Mangels and Jan Lair at desk in First grade room night of "Open House" in new building.

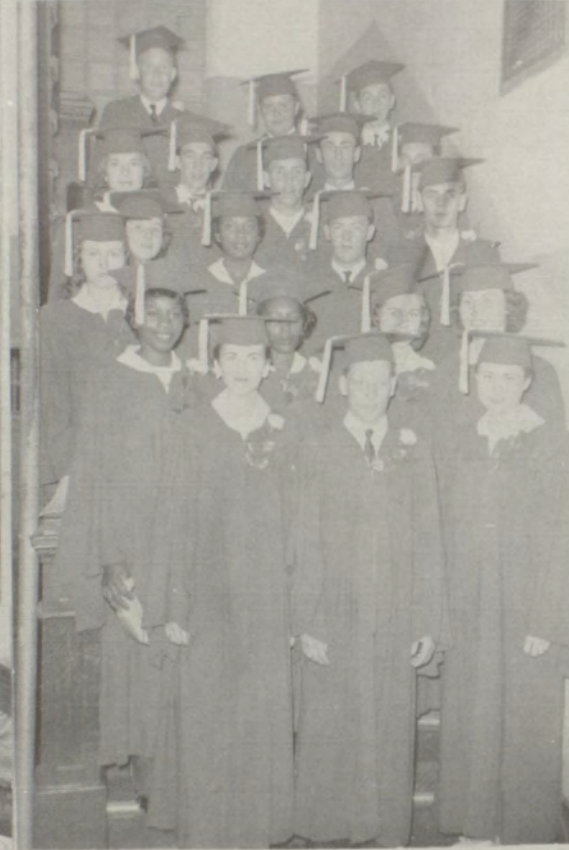

Upper left, "Queen of the Cruise," Linda Price; center, Seniors bound for the lake, Sponsor, Glen Fisher, busdriver; "Cherokee Queen," the excursion boat. Left second row, a shot of the seniors on "That" nite. center, another view just before the processional; "sompin cookin'" as Principal, Chester Price and Y. Brumley with broken finger get the fuel together. lower left, seniors, Charles Elliott, Melvin Smith, Jim Ray Robertson, Chester Price, Lucille Peevey and Y. Brumley.

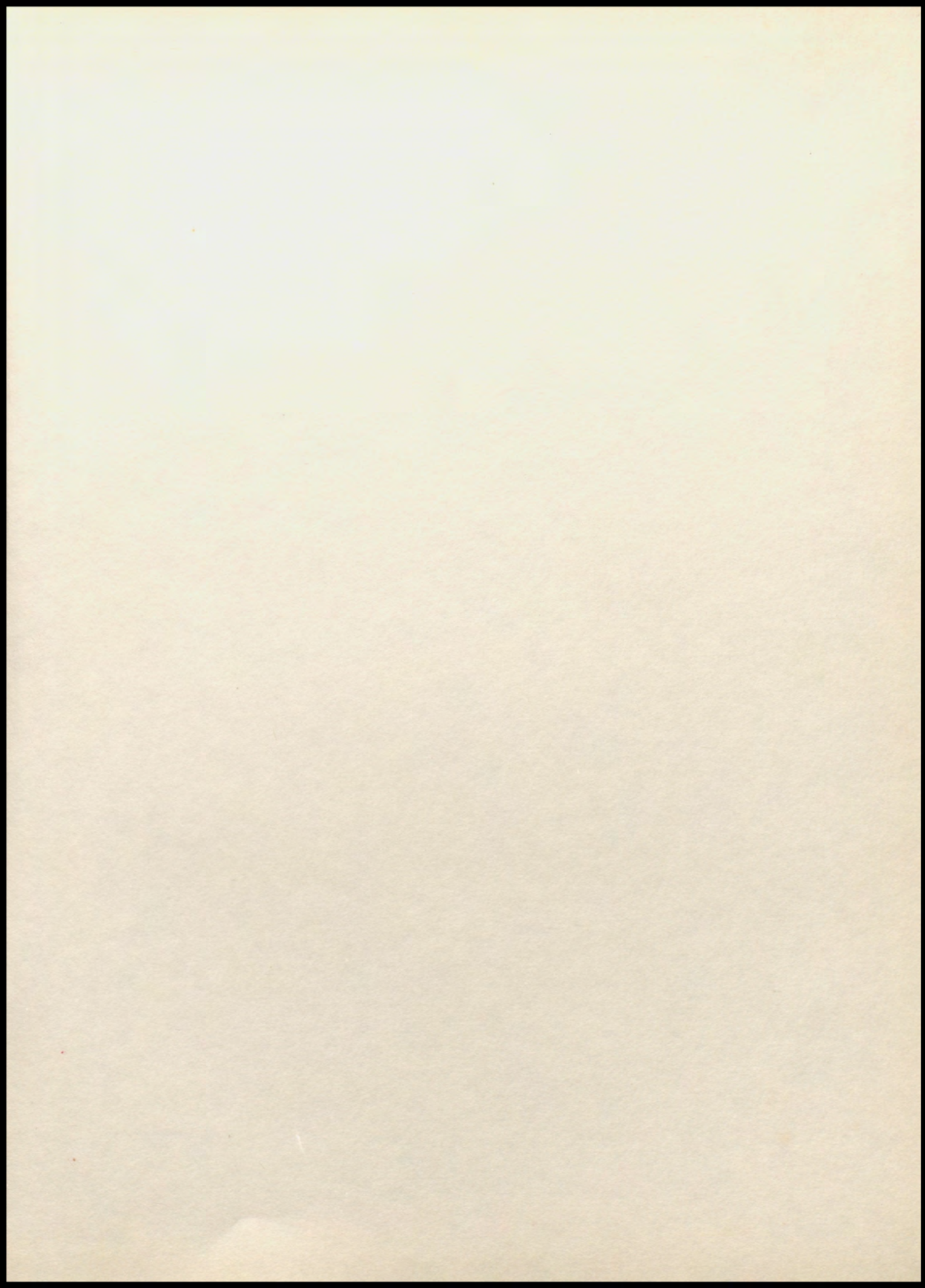

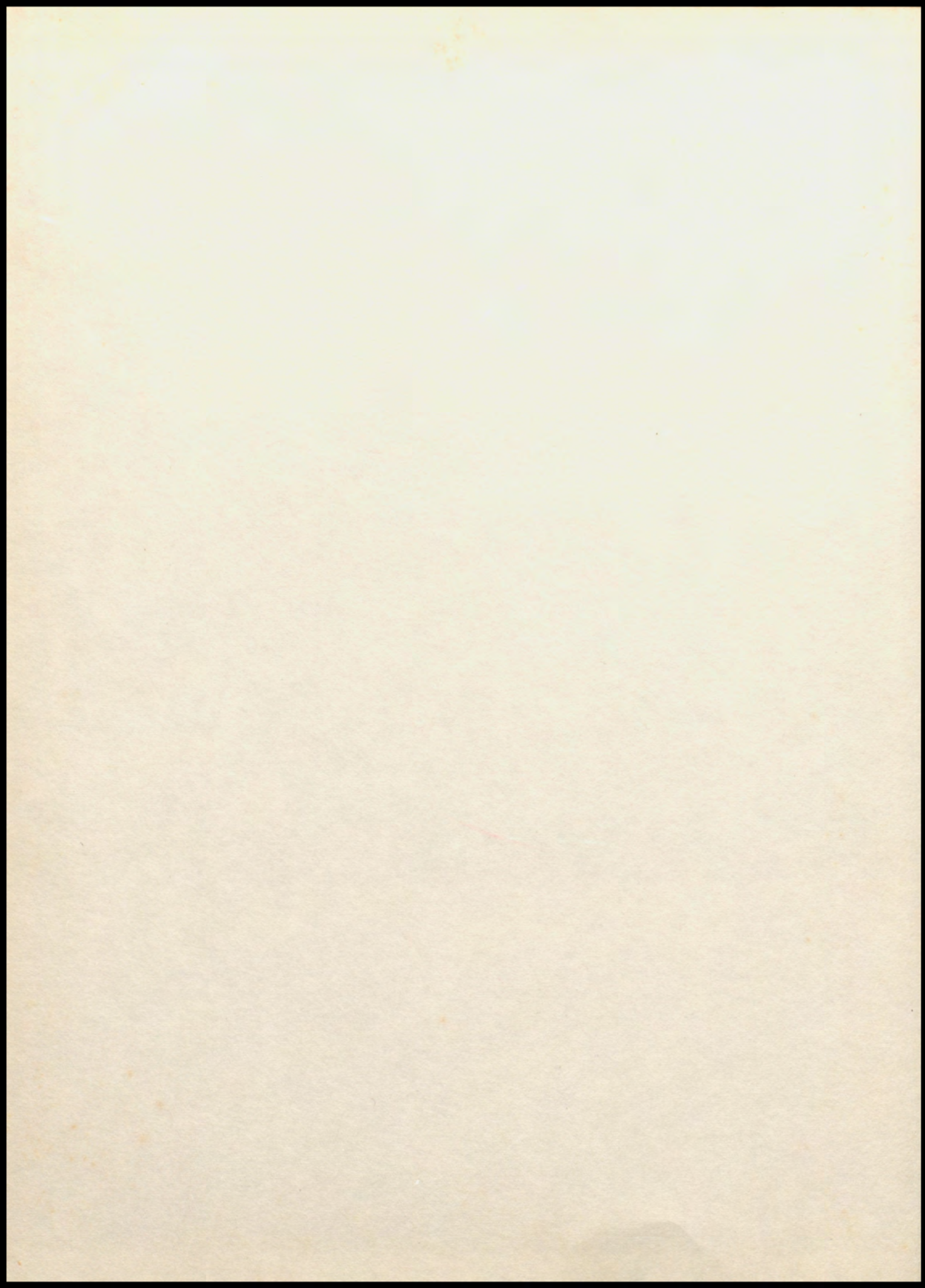

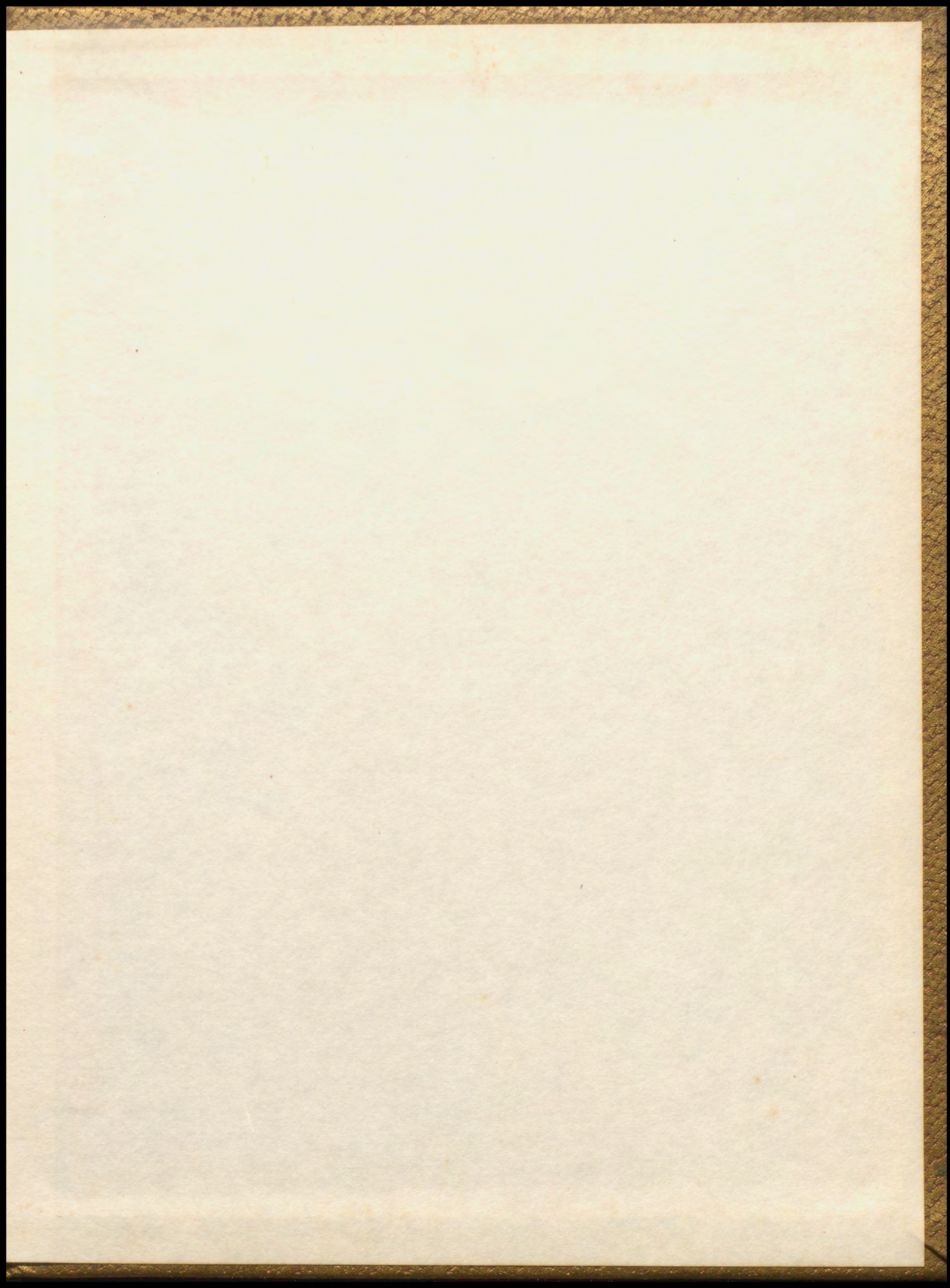

1910-1911
YEARBOOK
DALLAS