

EAGLE '60

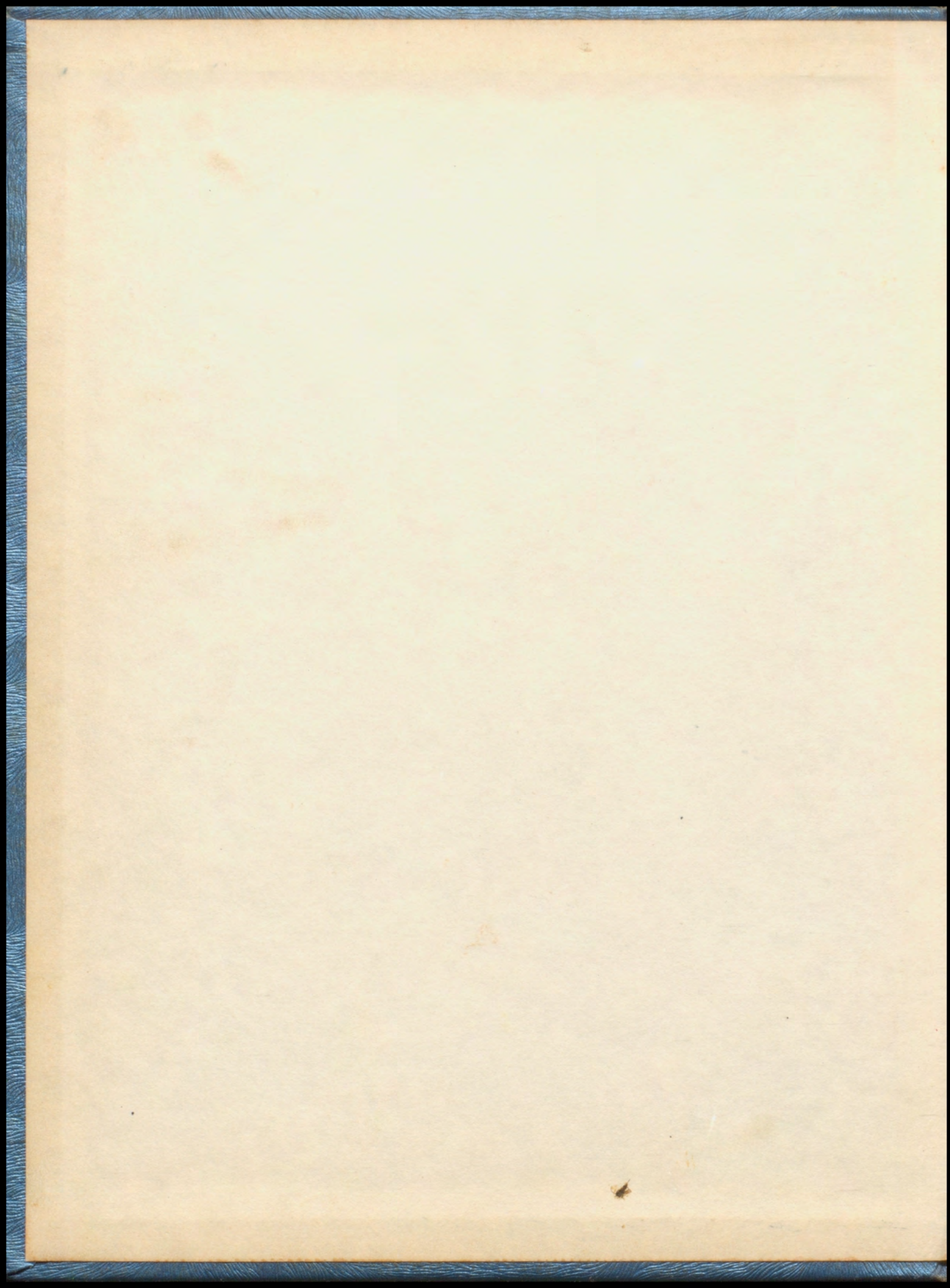

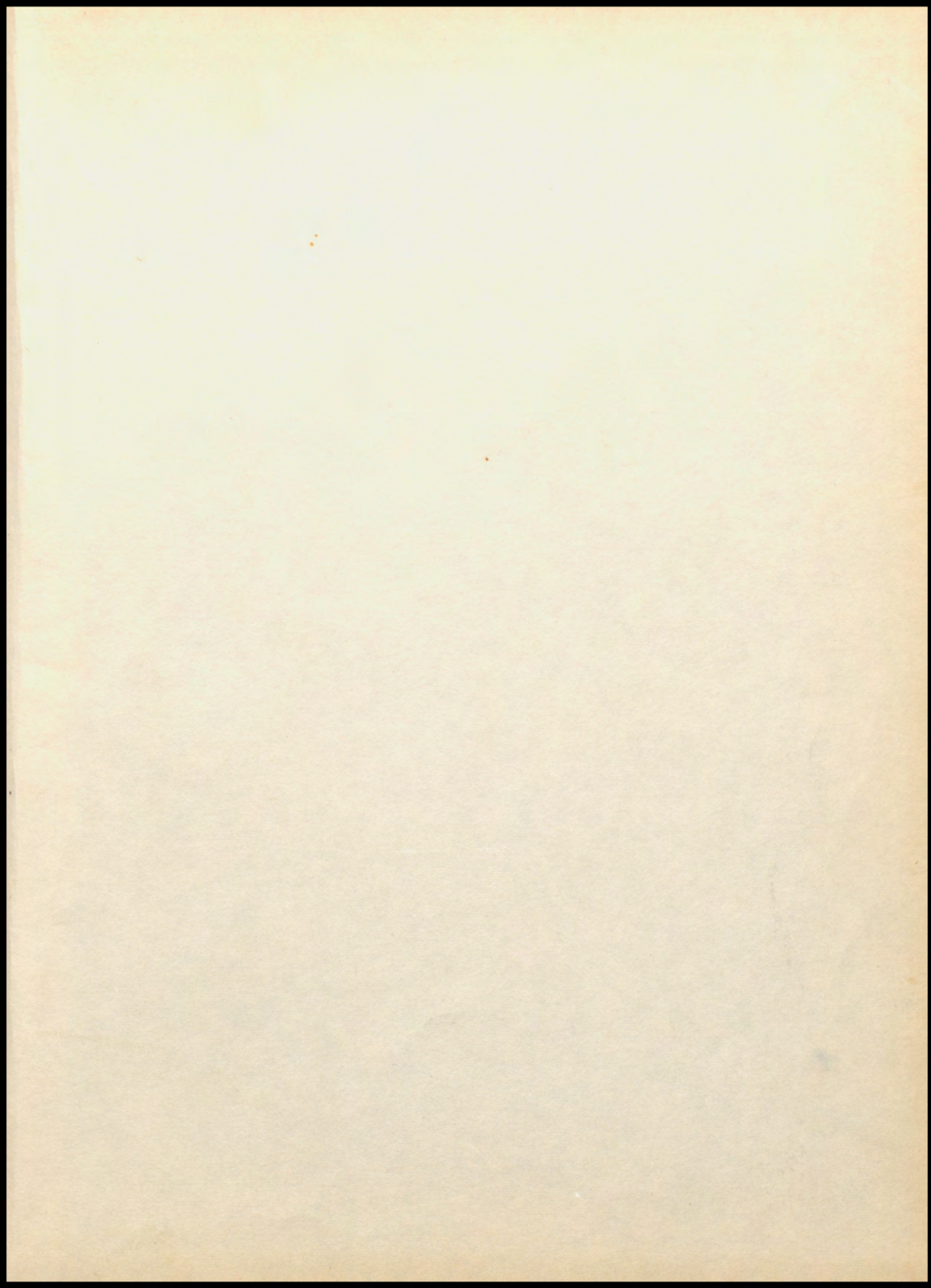

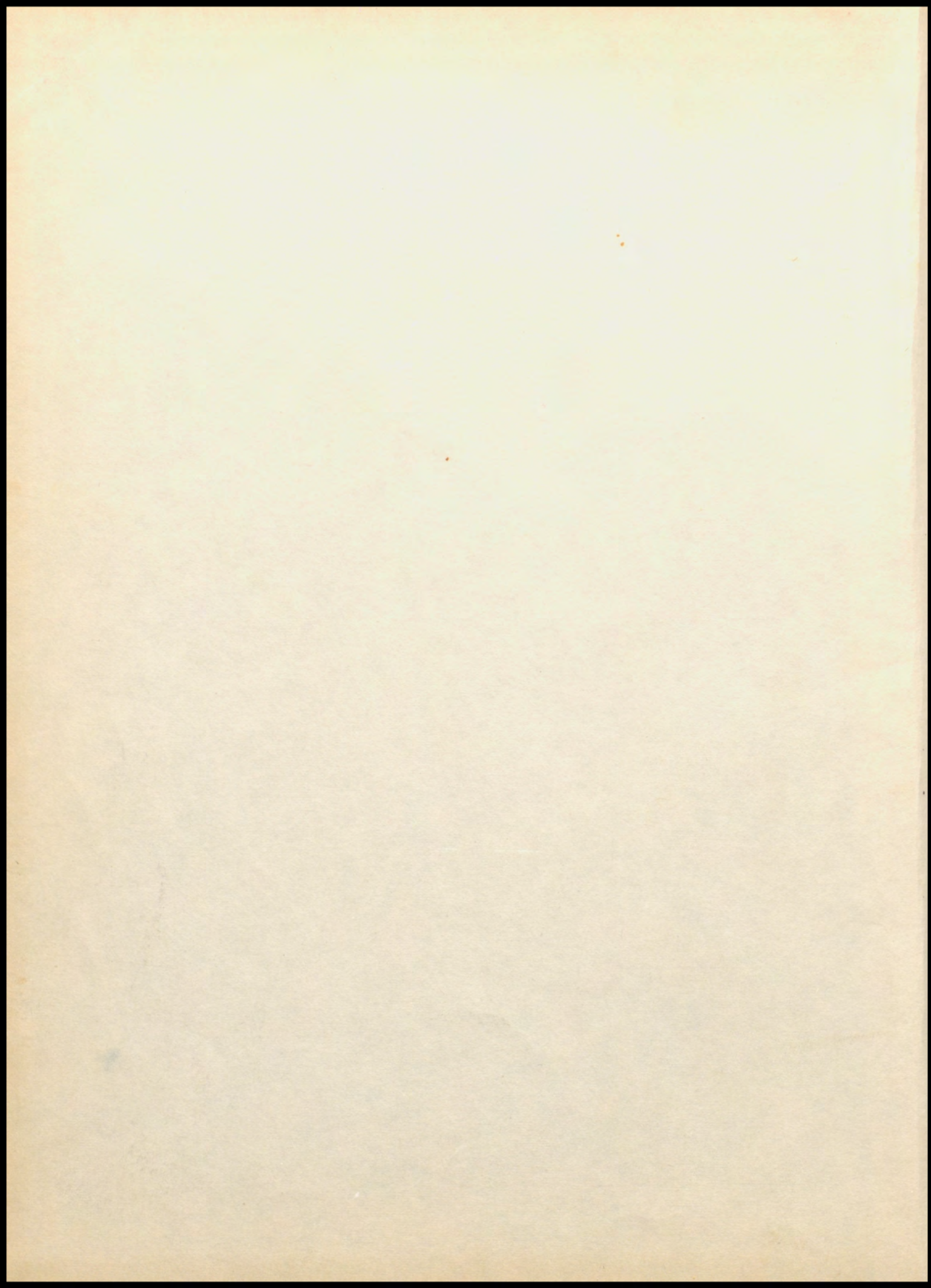





Lenapeah Eagle 1960

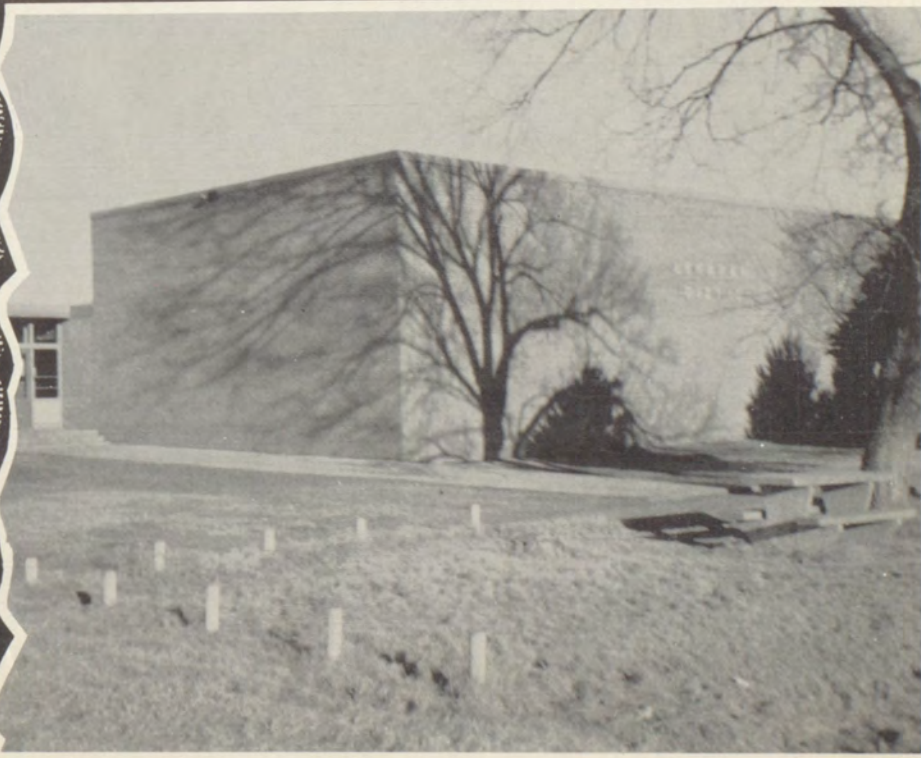
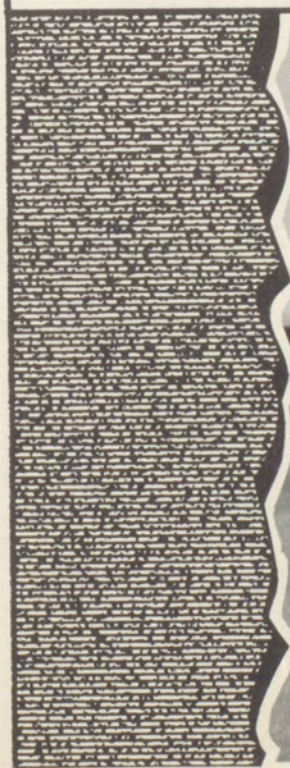



Dedication

We dedicate to:

Our Primary teacher, Violet Shufeldt McConkey, this the 1960 Eagle.

Her guiding hand and understanding heart has started hundreds of boys and girls on the Royal Road to Learning in our Lenapah Grade school.

Mrs. McConkey is completing her fifteenth year as primary teacher, 4-H Club Sponsor, and was chosen as the Nowata County Teacher of 1959 to represent Nowata County at the State Fair in Oklahoma City last autumn. She is active in her church work, Eastern Star, and other community activities and is a fine example of a Dedicated Teacher to a "dedicated task."

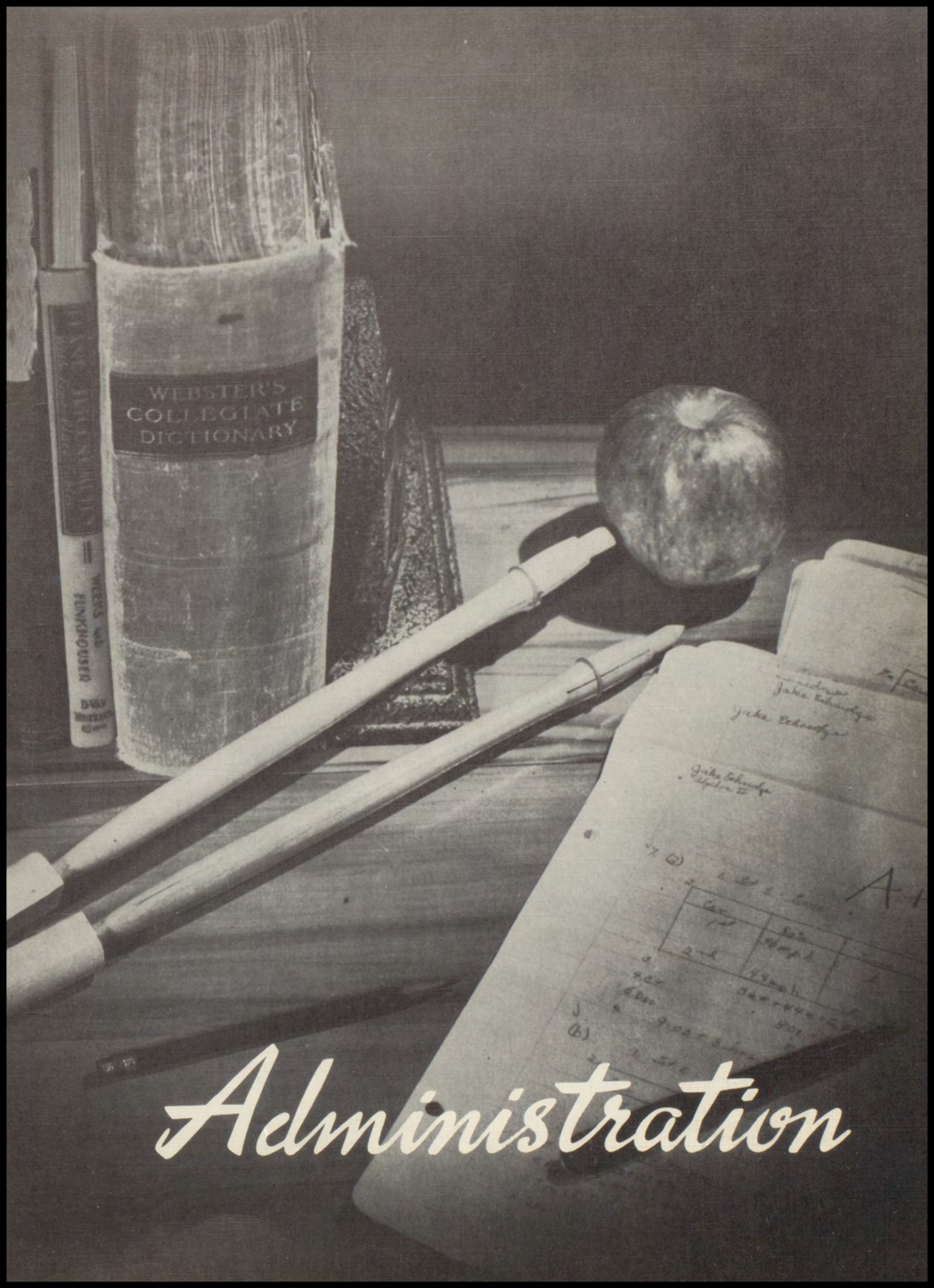

Administration

Board of Education



Left to right: MAC STEWART JR., Member; WAYNE H. PATCHETT, Clerk; LEE MILLIGAN, President; WILLIAM MANGELS, Member; LLOYD HOOK, Vice President.



W. B. COX, Treasurer



Faculty

H. N. RICHARDSON
A. B., East Central State
Master of Ed., Okla. U.
Superintendent

CHESTER P. PRICE
B. S., Northeastern State
Master of Ed., Okla. State U.
Advanced Graduate work
Tulsa University

BILL R. KIMBRELL
Bachelor of Science
Vocational Agriculture
Oklahoma State U.

YAKIMA BRUMLEY
Bachelor of Science
Northeastern State
Social Science, Speech,
Phys. Ed. Boys



JOHN A. HOOSER
Bachelor of Science
Southeastern State
Biology, Chemistry,
General Science

GLEN B. FISHER
Bachelor of Science
Oklahoma State U.
Mathematics and Phys.
Ed. Girls.

MAUDE HENDERSON
Bachelor of Science
Central State College
Commerce

LUCILLE PEEVEY
Bachelor of Science
Southwestern State
English and Library



MARY WHEELER
 Bachelor of Science
 Oklahoma State University
 Vocational Home Economics

IDA MAE RICHARDSON, B. A.
 Public School Music
 East Central State,
 Tulsa U., University of Okla.
 Fifth Grade, Music
 Elem. Grades, H. S. Music

LUCILLE HOOSER
 Bachelor of Science
 Southeastern State College
 Sixth Grade

ELEANOR PRICE
 Bachelor of Science
 Northeastern State College
 Second Grade

WILMA CHILDERS
 Bachelor of Science
 Kansas State College
 Fourth Grade

DORIS COX
 Bachelor of Science
 Northeastern State College
 Third Grade

VIOLET McCONKEY
 Bachelor of Science
 Northeastern State College
 First Grade and 4-H Club





TOP ROW, left to right: Who's Who, 1960: Sandra Knisley and Wayne Kuehn, H. S. "top tease"; Jim Grover, Best Athlete; JoAnna Douglas, Best Athlete; Marilyn Price, "Prettiest girl"; Larry Smith, Boy most likely to succeed; Beverly Marlow and Gary Kerns, Boy and girl with best personality; Rifle Club scene with Johnny Myers "on target"; Carol Marie Triplett, girl most likely to succeed. CENTER: Boy with flashing molars, Jerry Holt, H. S. handsomest boy; Girl with rifle, Shirley Gerler, "Miss Ann Oakley" best rifle shot of girls. At cafeteria table Janet Bowman and Reta Waltrip, cashiers; Basketball "letter" girls, other scenes from Annual Senior Play; cafeteria lunch hour; Lester Schell, Janitor heats up the building and our school buses with drivers at attention.

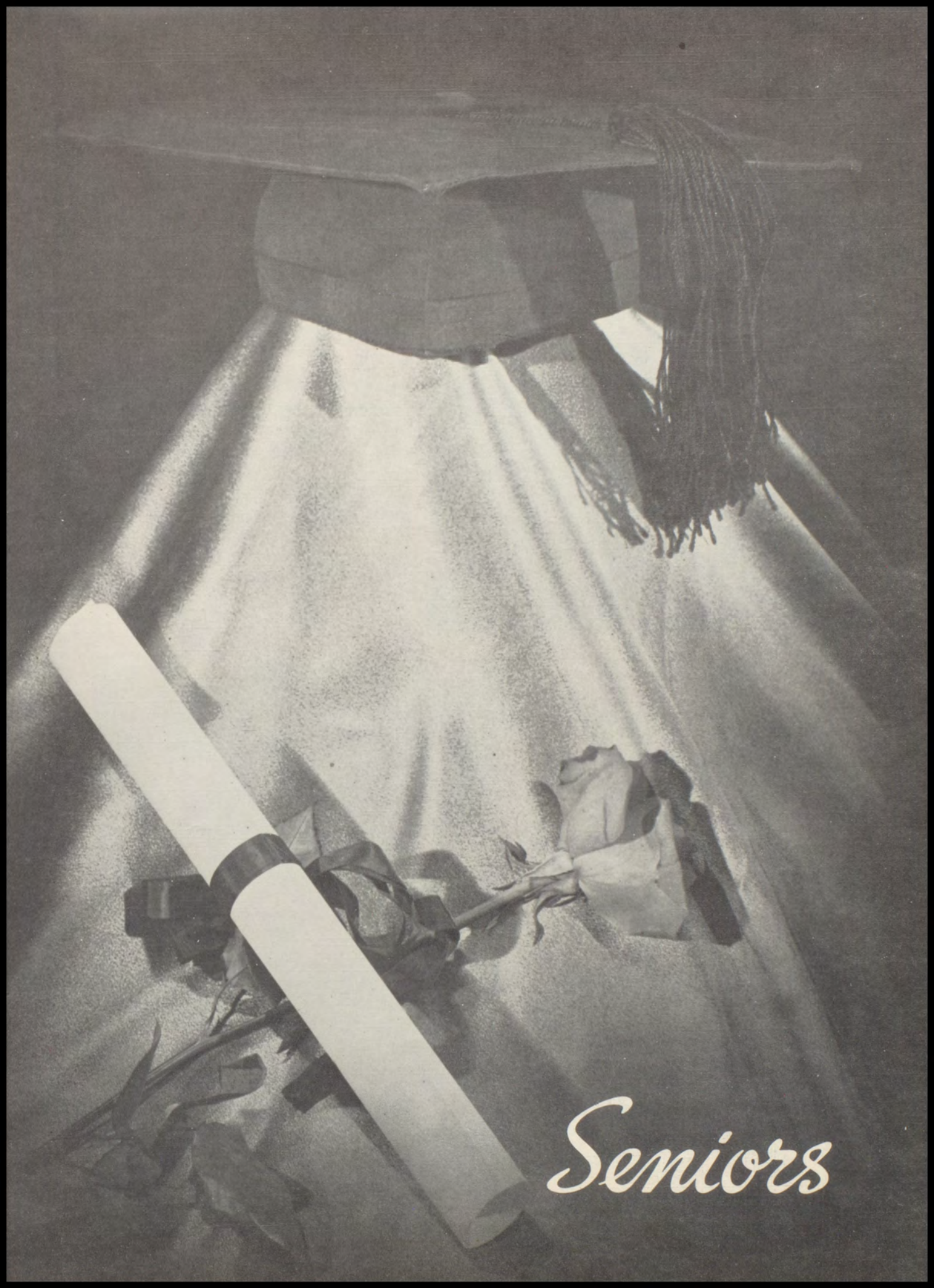

Seniors



CAROL MARIE TRIPLETT - Valedictorian; OHS Honor Society 3 years; Girls' Robe Choir 3 years; President, Secretary and Reporter FHA.

LARRY SMITH - Junior Master Farmer Degree; Vo. Ag. President; FFA 2 years; Boys' Glee Club; Rifle Club 4 years; FFA Judging Teams 4 years; Junior-Senior Plays.



GEORGE ELLIOTT - 3 years FFA; Rifle Club; Boys' Glee Club 1 year; Junior-Senior Plays.

MARY GILLMAN - 4 years FHA; Basketball 4 years; 4 years Glee Club; Robe Choir 3 years; Co-Salutatorian; Junior-Senior Plays; OHS Honor Society 2 years.

SUE (COOPER) THORNTON - FHA 4 years; HS Glee Club; Robe Choir 3 years; Annual Queen Attendant; Heart Queen; Junior Play; Girls' Sextet.

CHARLES DOWNING - 3 years FFA; Junior-Senior Plays; Co-Salutatorian of Class.



BILL PRICE - President of Class 2 years; Basketball 3 years; Baseball 3 years; 3 years FFA; Rifle Club.

MICK MOSELEY - 4 years Basketball; 2 years FFA; Junior-Senior Play; Rifle Club; Vice President Senior Class.



JAMES RICHARD SCOTT - 4 years
FFA.

RUTHLENE WALTRIP - FFA 4 years;
HS Glee Club 4 years; Robe Choir
3 years; Librarian 3 years; Junior-
Senior Plays.



JACKIE BEATY - FHA 4 years;
Robe Choir 1 year; Glee Club 3
years; Librarian 3 years.

CARL HENRY - 4 years FFA; 4 years
Baseball Team; 2 years Dairy Team
Judging.



PATSY JUNE CRITES - FHA 4 years;
4 years Glee Club; Robe Choir 3
years; Librarian 3 years.

WAYNE BOONE - 2 years FFA; 2
years Baseball; 2 years Boys' Glee
Club.

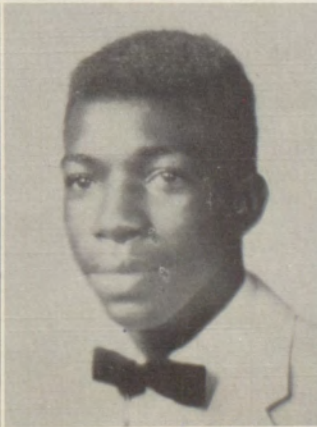
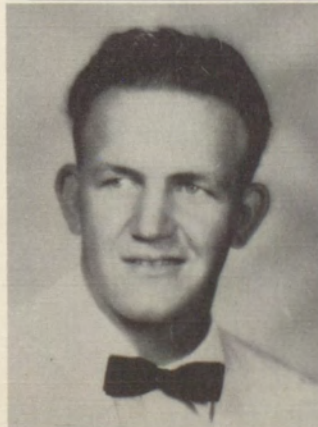

RONALD LEE - 2 years FFA; 1 year
Basketball; 3 years Baseball.

ALVIS POWELL - 4 years Basketball;
4 years Baseball; Boys' Glee Club
4 years; 1 year Auto Mech.



HOWARD DOUGLAS - FFA 2 years;
Rifle Club 2 years.

SHIRLEY ANN GERLER - FHA 4 years;
Basketball Team 4 years; Glee Club
4 years; Robe Choir 3 years; Rifle
Club 1 year; Senior Play and 4-H
Club.

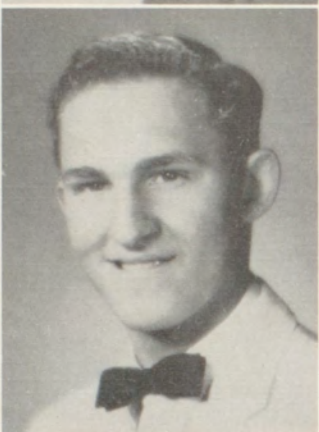

CAROLYN WINKLER - FFA 4 years;
Glee Club 4 years; Robe Choir 3 years;
FFA Sweetheart 58-59; Junior-Senior
Plays; Annual Queen 60; Basketball
2 years.

LLOYD WRIGHT - 3 years FFA;
2 years Rifle Club; 2 years Boys'
Glee Club; Cartoonist School Paper
2 years; Junior-Senior Plays.

WAYNE KUEHN - 4 years FFA;
2 years Music; Rifle Club 4 years.

CAROL BEAN - Glee Club 4 years;
4 years FHA; Basketball 4 years;
Robe Choir 3 years; Annual Queen
58; Junior-Senior Plays.



LEONARD BAKER - 4 years FFA;
4 years Boys' Glee Club; 4 years
Basketball; 4 years Baseball; Best
Athlete 59; Yearbook.



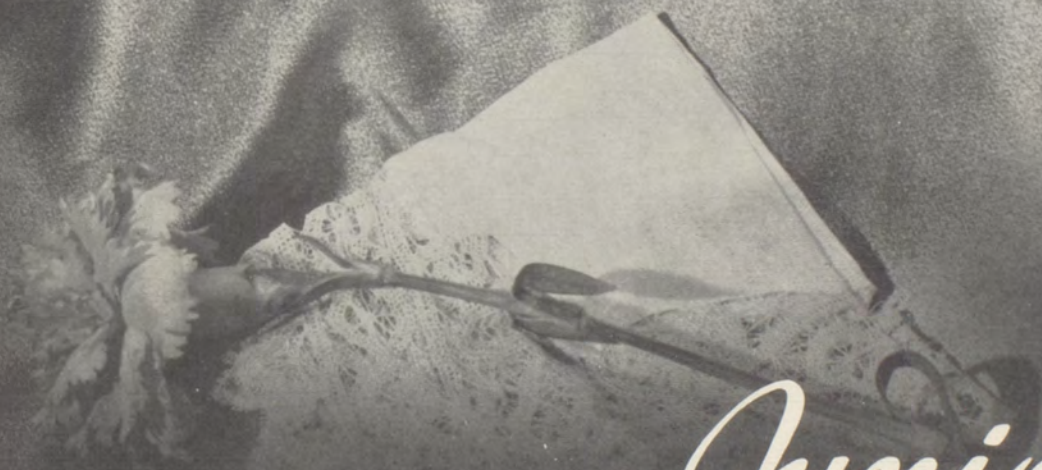
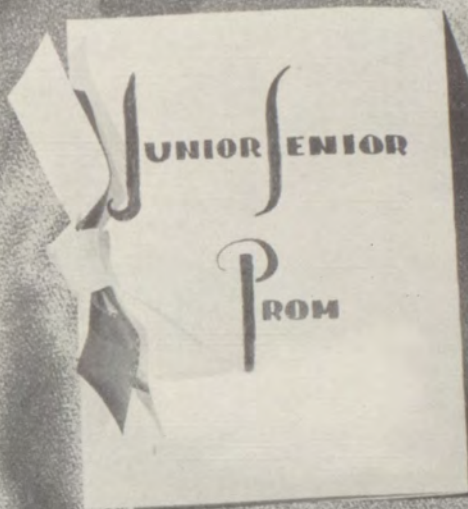

Juniors

Juniors



DELORIS McCLURE

RICHARD TRIPLETT



NORMA KRENZ

JIM GROVER



CAROLYN McKEE

GEORGE HOUGH



BARBARA CRITES

ALBERT ALLISON



DON ELDER

JERRY LEE CAMPBELL



PHOTO
Not Available



ALICE MATHEWS

VELDA ENLOE



RETA WALTRIP

LONNIE LEE



DORA BOWMAN

WARREN HOOK



KENNETH VANN

BILLY HILL



MARIE WILLIS

DON DOWNING



KENNETH PUGH

FRANKIE REEVES MANSFIELD



JANET BOWMAN

GARY KERNS



SAUNDRA KNISLEY

BOB MOSELEY



JOYCE McCLURE

SHIRLEY PERKINS



LINDA MILLER





Sophomores



Sophomores

Jack Eastham
Songia Shirley
Jerry Eden

Beverly Marlow
Ralph Douglas
Martha Carter



Bill Alexander
Marilyn Price
Harold Fuller



Mary Jo Myers
William Shufeldt
Jo Anna Douglas

Paul Ames
Linda Wallace
Calvin Hllum



Reta Hickman
Gary Price
Carolyn Wheeler

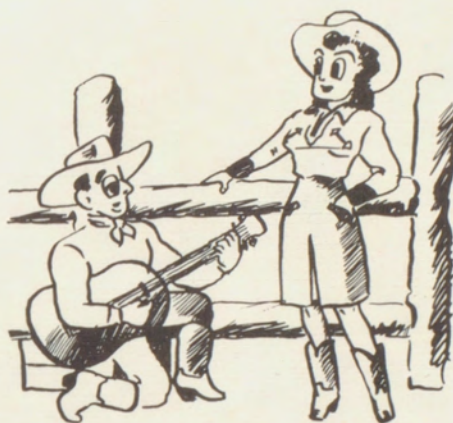

Donna George
Jerry Holt
Helen Young



Carol Patchett
Keith Elliott
Sharron Wyckoff



Glen Charles Wilson
Frances Marlin
Johnny Greenfield



Karen Wyckoff
Larry Dale Ensor
Shirley Wilson



Sig Lett
Wilma Jean Whipple
Larry Turney



Charles Powell
Jarold Conder



Freshmen

Rosetta Martin
Leslie Mathews
Fred Clark



Hoitema Hooser
Sam Privitt
Anna Mae Hill



Walter Martin
Billy Floyd Stewart



Barbara Witty
John Douglas
Glenda Mae Zimmer



Irma Lee Garner
Mary Bean
Jesse Perkins



Dale Nolte
Cheryl White
Randy Downing



Bill Willis
Carolyn Crum
Charles Cohlma

Johnny Willis
Alma Jean Baker



Marie Willis
Billy Waltrip
Carolyn Smith



Sue Wilson
Jerry Daily
Herbert Riff





Ronnie Herriman
 Joyce McKee
 Douglas Ryan

Roy Anglin
 Cheryl France
 O. W. McClure



Carolyn Askey
 Charles Blagg
 Donna Sue Fuller



Tommy Marlin
 Donald Davis
 Veanna Ebbs



Eighth Grade

William Glen Fuller
Linda Driskill
Johnny Marlin



Sherman Jones
Jo Nina Lytle
Paul Pugh

Fred Storm
Betty Scott
Bobby George



Charles Lundy
Sally Moseley
Billy Hook

Donnie Ike Miller
Katheryn Shufeldt
Don Deacon

Seventh Grade

Howard Driskill Jr.
Helen Anglin
Johnny Myers
Wanda Sue Wheeler



James Powell
Johnny Scott
Kay Gerler
Eddie Greenfield



Raymond Edmonds
Glen Zimmer
Duce Washington



Robert Powell
Larry Campbell
Richard Gillman Jr.



Tommy Brown
Sharron Riff
Nancy Brown
Charles Wyckoff



Marvin Downing
Ruthie Cooper
Linda McKee
Kay Miller

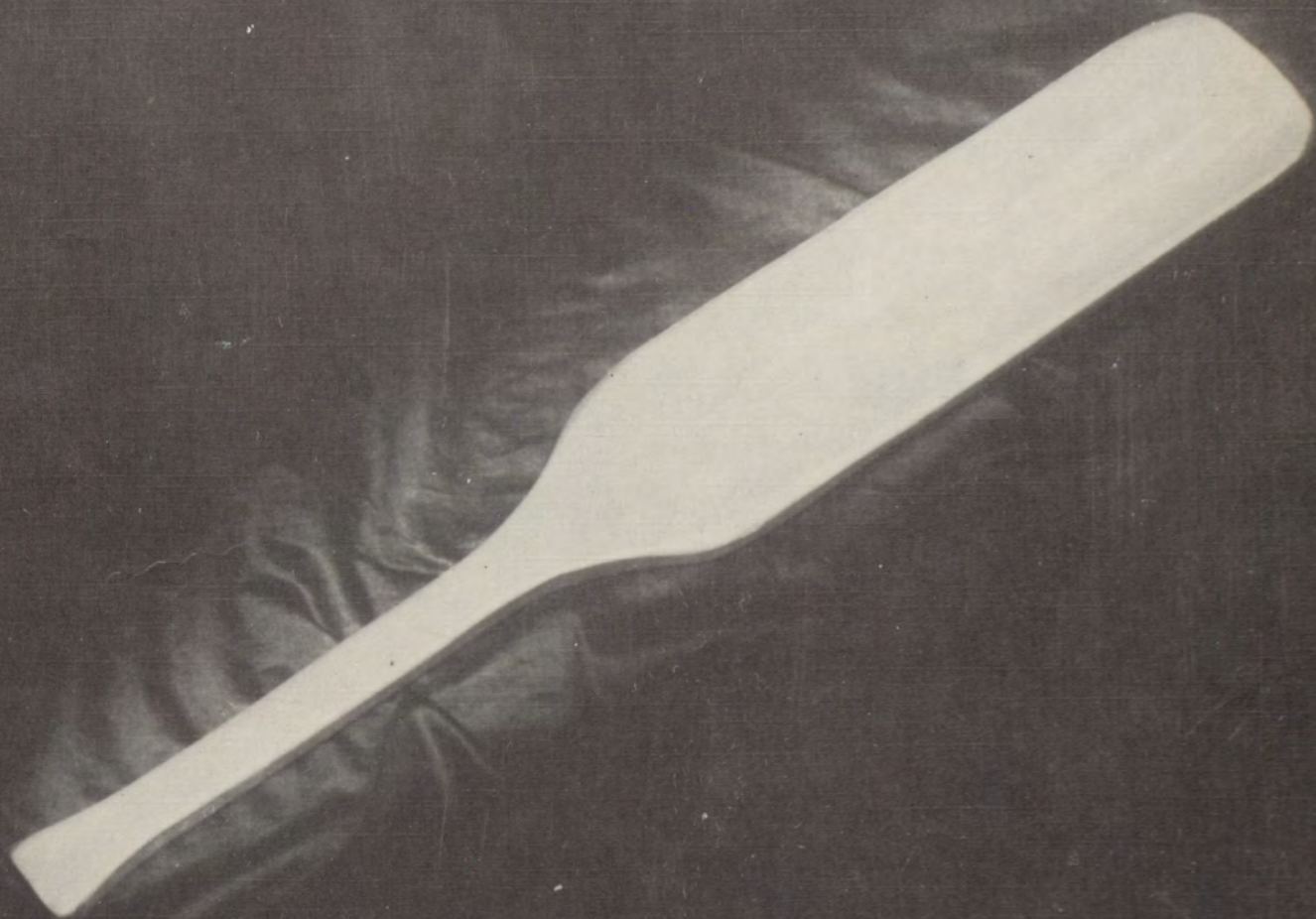

Elementary

Sixth Grade



Lloyd McKee
Lula Powell
Dwayne Drews



Dwayne Gowen
Herman Martin
Leonard Bean



Karen Wills
Mike Sharp
Janet Jones

Judy Harrington
Iris Price
Carol Carnagey
Sylvia Shaw



Sue Gillman
Harriet Powell
Russell Cooper



June Marlin
Lena Zachery
Douglas Landrum



Betty Willis
Delbert Sales
Elizabeth Foster



Fifth Grade

Larry Allison
Judy Judkins
Jay Powell



Charles Stewart
Judy Fisher
Gerald Lundy



Nealie Martin
Mike Zimmer
Diane Foster



Walter Sales
Eddie Cohlma
Rita Kay Davis
Donald Sales



Carolyn Walker
Janice Fuller
Treva Walker



Rose Marie Shaw
Leila Hook
Shirley Miller



Walter Downing
Lewis Green
Nathaniel Wright



Fourth Grade

Sharon Sharp
Linda Hall
Regina Gillman

Donald Riff
Richard Nave
Buddy Lowrey



James Robinson
Ricky Carnagey
Robert Scott
Bobby Lee Washington



Mike Cooper
Wanda Jo Wright
Connie Sue McKee

Jessie D. Davis
Randy Cole
Nathaniel Kennard



Third Grade

Cathie Shaw
 Billy Don Gillman
 Judy Adams



Jim Powell
 Tommy Lee Downing
 Earl Fuller



Barry Swanson
 Cornelius Phelps
 Lloyd Hook



Jackie Loveland
 Janice Lair



Linda Brown
 Gwendolyn Walker
 Debbie McCall



Georgia Marlin
 Verna Colbert
 Connie Miller



Carolyn Lowrey
 Cora Jean Adair
 Kenneth Enloe



Second Grade

Billy Wayne Wright
Steve Davis
Carlos Walker

Lonnie Gillman
Kenneth Powell
Jimmy Dickson

Gary Wayne Martin
Mikeal Wyckoff
William Green

Debra Fair
Jon Adams
Judy Mangels



Dora Mae Wyckoff
Rosa Lee Kennard
Clementine Nolte

Glenna Sue Fisher
Luther Green
Linda Harrington

Louise Storm
Larry Willis
Ellen Marlin



First Grade

Mark Cohlmi
Jo Nell Swanson
Glen Mangels
Saundra Mead

Jack Dale Lowrey
Ricky Sharp
Paul Earl Hooser
Max McCall

Larry Harding
Bill Lair
Susan Hall
Johnnie Colbert

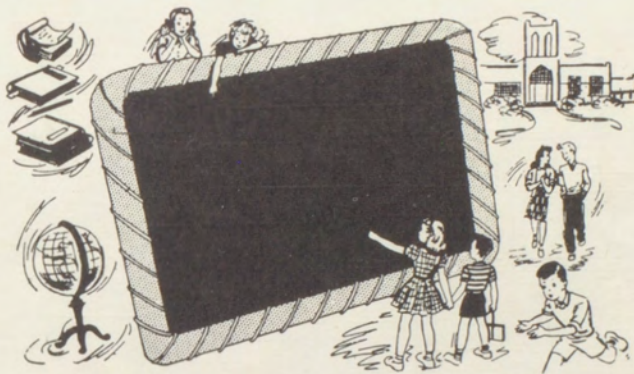

Richard Compston
Deborah Enloe
Billy Jack Marlin
Donnie Washington

Remell Rossamer
Gary Wyckoff
Jean Enloe
Delfina Green

Lewis Miller
Donald Powell
Nancy Miller





PORTRAITS
of
Distinction

CAMERAS

"Always a Welcome Gift"

LENAPAH

SCHOOL

PHOTOGRAPHER



"Everything Photographic"

WILLIAM'S STUDIO AND CAMERA SHOP

122 West 8th

Coffeyville, Kansas

Watch your **P's and Q's**

at your

favorite

grocery

Page

P
Quality
age



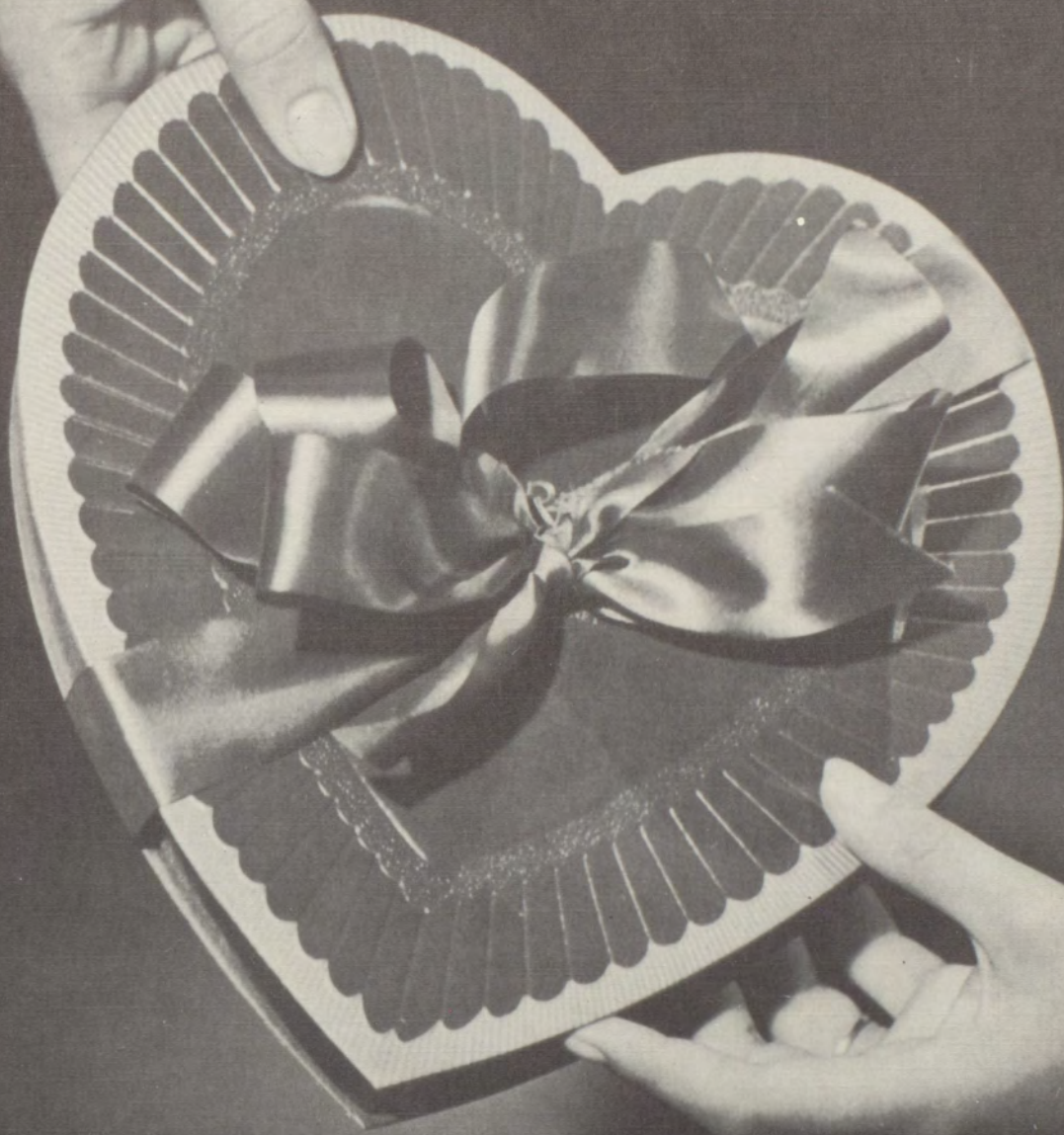

Favorites

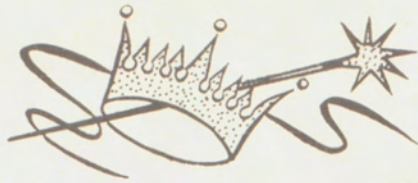

1960 Annual Queen



CAROLYN WINKLER
Senior



VELDA ENLOE
Junior



JoANNA DOUGLAS
Sophomore



CAROLYN CRUM
Freshman

Minutes of the First Student Council Meeting
October 1947

The first Student Council meeting was held in the auditorium at 7:30 p.m. on October 1st. The secretary then called the roll.

After this, Mr. Barrett spoke to the council. He said that the Student Council is a representative governing body. The council we have now was reorganized in 1947. He also spoke of the council that they were not to be a good council to have a good school.

Our new sponsor, Mr. Davis, spoke to the council. He suggested that we elect a parliamentarian in order. Mr. Davis also gave some raise on parliamentarian.

Carol Hoody moved that we elect a parliamentarian. The motion was seconded. It was voted upon and the motion carried. Darwin Kintner, Kelly, and Carol Hoody were nominated. The council then elected Darwin Kintner as parliamentarian.

Carol Hoody then moved that the council elect a public relations committee. The motion was seconded. It was voted upon and the motion carried. Darwin Kintner, Kelly, and Carol Hoody were nominated. The council then elected Darwin Kintner as parliamentarian.

The next business taken up was the letter from Knott High School concerning our Student Council. Darwin Kintner moved that a constitution and some laws be sent to the Knott High School. The motion was seconded. It was voted upon and the motion carried.

The secretary then read the letter from the Lanes High School. The letter was read and the council discussed it. The council then voted to send a letter to the Lanes High School concerning our Student Council. The motion was seconded. It was voted upon and the motion carried.

The council then discussed the letter from the Lanes High School. The council then voted to send a letter to the Lanes High School concerning our Student Council. The motion was seconded. It was voted upon and the motion carried.

The council then discussed the letter from the Lanes High School. The council then voted to send a letter to the Lanes High School concerning our Student Council. The motion was seconded. It was voted upon and the motion carried.

Organizations

Future Homemakers of America



1959-60 F. H. A. LENAPAH HIGH SCHOOL - TOP ROW, left to right: Carolyn Askey, Carolyn Smith, Mary Bean, Donna Fuller, Hoitema Hooser, Marie Miller, Patsy Crites, Irma Garner, Donna George, Carolyn Winkler, Deloris McClure, Glenda Zimmer, Jackie Beaty, Carolyn Crum, Marilyn Price, Songia Shirley, Cheryl France, Ruthlene Waltrip. MIDDLE ROW: Dora Bowman, Reta Waltrip, Beverly Marlow, Karen Wyckoff, Reta Hickman, Joyce McKee, Anna Mae Hill, Alma Baker, Carol Bean, Shirley Wilson, Mary Jo Myers, Linda Wallace, Marie Willis, Norma Krenz, Martha Carter, Carol Patchett, Barbara Witty, Rosetta Martin, and Mary Wheeler, Vo. H.E. Teacher. SEATED: Barbara Crites, Helen Young, Sue Wilson, Shirley Gerler, Carolyn McKee, Sharron Wyckoff, Velda Enloe, Alice Mathews, Mary Gillman, JoAnna Douglas, Joyce McClure, Carolyn Wheeler, Cheryl White, and Sue Thornton.



Home Ec. Instructor and F. H. A. Sponsor Mary Wheeler checks dress fitting to Shirley Perkins, Junior student in Home Ec. III.





TOP ROW, left to right: LENAPAH F. F. A. - Wayne Boone, Bill Alexander, Larry Gowen, Ronald Lee, Gary Marlow, Bill Ray Price, Keith Elliott, Leonard Baker, Glen Charles Wilson, Kenneth Pugh, Walter Martin, Douglas Ryan, Ralph Douglas, Charles Mansfield, Jerry Campbell, William Schufeldt, Paul Ames, and Leslie Mathews. SECOND ROW FROM TOP: Harold Fuller, Fred Clark, George Elliott, Chuck Downing, Jarold Conder, Wm. Bill Willis, Charles Blagg, O. W. McClure, Frankie Reeves Mansfield, Jim Scott, Charles Cohlmiia, Calvin Hallum, Jerry Holt, Bob Moseley, Billy Hill, Warren Hook, Sammy Privitt, Billy Waltrip. BOTTOM ROW: Johnny Marlin, Ronnie Herriman, Johnnie Greenfield, Randy Downing, Donald Spears, Jerry Eden, John Douglas, Dale Nolte, Donald Riff, Jack Eastham, Jesse Perkins, Roy Anglin, Sig Lett, Larry Turney, Johnny Willis, Charles Powell, Don Davis, and Larry Ensor. SEATED: Bill Kimbrell, Advisor F. F. A., George Hough, Gary Price, Albert Allison, Larry Smith, Richard Triplett, Billy Stewart.



Larry Smith F. F. A. President presents the F. F. A. Club Sweetheart, Beverly Marlow, to the Parent-Son Dinner group.

Lenapah School 4-H



TOP ROW, left to right: LENAPAH 4-H CLUB - Cornelius Phelps, Mike Sharp, Mike Zimmer, Jay Powell, Gerald Lundy, Dwayne Drews, Johnny Myers, Willie Robertson, Glen Zimmer, Bobby Washington, Dick Gillman, Randy Cole, and Buddy Lowrey. MIDDLE ROW: Violet McConkey, Sponsor, Songia Shirley, Carol Patchett, Carolyn Wheeler, Marilyn Price, Mary Jo Myers, Linda Wallace, Shirley Gerler, Mary Gillman, Carolyn Smith, Kay Gerler, and Sylvia Shaw. FRONT ROW: Wanda Jo Wright, Leila Hook, Regina Gillman, Sharon Sharp, Connie McKee, Linda Hall, Rose Marie Shaw, Rita Kay Davis, Judy Adams, Jan Lair, and Sue Gillman.



Music



GIRLS' CHORUS - TOP ROW, left to right: Carolyn Smith, Mary Bean, Donna Fuller, Hoitema Hooser, Marie Miller, Patsy Crites, Donna George, Carolyn Winkler, Glenda Zimmer, Carolyn Crum, Marilyn Price, Songia Shirley, Cheryl France, Ruthlene Waltrip, and Carolyn Askey. MIDDLE ROW: Dora Bowman, Beverly Marlow, Wilma Whipple, Martha Carter, Reta Hickman, Alma Baker, Shirley Wilson, Mary Jo Myers, Marie Willis, Norma Krenz, Rosetta Martin, Barbara Witty, and Shirley Gerler. SEATED: Ida Mae Richardson, Carol Patchett, Helen Young, Sue Wilson, Sharron Wyckoff, Velda Enloe, Carol Bean, Mary Gillman, Joanna Douglas, Carolyn Wheeler, Cheryl White, Sue Thornton, and Linda Wallace.

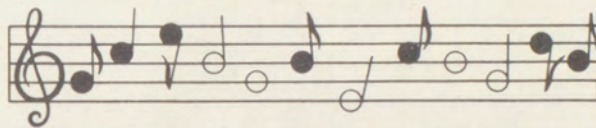

H. S. GIRLS' ROBE CHOIR - left to right: Top, Marie Willis, Linda Wallace, Carolyn Winkler, Carol Bean, Sharron Wyckoff, Norma Krenz, Mary Jo Myers, Cheryl White, Alma Baker, MIDDLE ROW: Reta Hickman, Joanna Douglas, Martha Carter, Beverly Marlow, Carol Patchett, Velda Enloe, Shirley Gerler, Marilyn Price, Patsy Crites, BOTTOM ROW: Songia Shirley, Ruthlene Waltrip, Hoitema Hooser, Carolyn Askey, Carolyn Wheeler, Carolyn Smith, Mary Gillman, Sue Thornton, and Director, Ida Mae Richardson.



TOP GROUP. left to right: Mrs. Price and 2nd Grade; Mrs. V. McConkey and First Grade; 3rd Grade Jackie Loveland teaches Debra McCall and Billy Don Gillman; 4th Grade Music class with Mrs. Richardson; Sixth Grade with Mrs. Hooser; 5th Grade with Mrs. Richardson; Christmas Operetta, "Have a Heart It's Christmas" Fifth-Sixth Grade chorus; First and second grade singing group; 3rd and 2nd grade "Fairies"; Sharon Sharp, Eddie Cohlmia, Iris Price, Karen Wills, Leila Hook, and Judy Judkins, Randy



Athletics



FRESHMAN TEAM - left to right: Rosetta Martin, Anna Mae Hill, Barbara Witty, Joyce McKee, Mary Bean, Cheryl White, Hoitema Hooser, Alma Baker, and Coach, John A. Hooser.



SENIOR HIGH SQUAD - left to right: Coach Hooser, Norma Krenz, JoAnna Douglas, Carolyn McKee, Sharron Wyckoff, Carol Bean, Alma Baker, Lucille Peevey, Girls' Chaperon, KNEELING: Mary Gillman, Carol Patchett, Linda Wallace, Velda Enloe, Donna George, and Carolyn Wheeler.



STARTING SIX - left to right: Forwards Carolyn Wheeler, Sharron Wyckoff, and Carol Patchett. Coach Hooser; Guards, Joanna Douglas, Carolyn McKee, and Carol Bean.



SENIOR HIGH TEAM - STANDING, left to right: Bill Ray Price, Jim Grover, Leonard Baker, Alvis Powell, Coach Yakima Brumley. KNEELING: Keith Elliott, Calvin Hallum, Larry Ensor, Mick Moseley and Charles Powell.

GRADE TEAM - STANDING, left to right: Billy Hook, Sherman Jones, Marvin Downing, Coach Hooser, Johnny Scott, James Powell, and Robert Powell.



Coach Yakima Brumley, Keith Elliott, Alvis Powell, Jim Grover, Leonard Baker, and Bill Ray Price.



Lenapah Lions Club Rodeo Arena
Annual Cowboy Capitol RCA Rodeo
July 1, 2, and 3rd

*Fresh MEATS
and VEGETABLES*



Lowest Prices

BUTCHER PACKING COMPANY

Processing Your

Beef and Hogs



Choice
MEATS

Phone # CL 1-4940

Coffeyville, Kansas

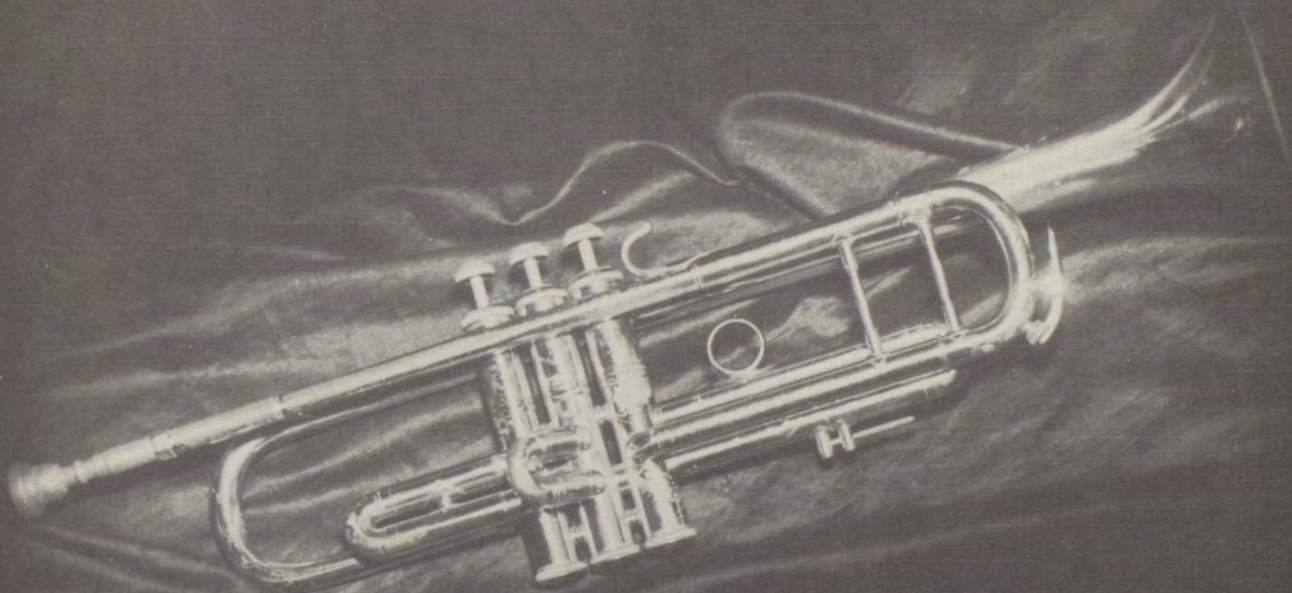

Activities



TOP ROW, left to right: H. S. Principal Chester Price presents gifts to "Heart" Queens, Sue Wilson, Carol Triplett, Marilyn Price; F. F. A. Parent-Son Program, Ronnie Herriman, Fred Clark, Randy Downing, Charles Blagg, build F. F. A. emblem; Bob and Mick Moseley; Study Hall, 4th hr.; Carolyn Wheeler, "Bride of Jimmie Brown" Typing I class; Junior Play, "Marry them Off"; Junior at Junior-Senior Banquet; Jim Grover, Joyce McClure, Junior play; Cafeteria scene; 4-H Club Dem.; Linda Wallace and Marilyn Price; 6th Grade in a Chinese chop-stick dinner, BOTTOM ROW: Juniors taste their wares in H.E. III; "Big snow scene"; Cafeteria cooks, Esther Hendricks and Cecil Peacock dispense food to hungry Jarold Conder, Wm. Willis, Charles Cohnia.

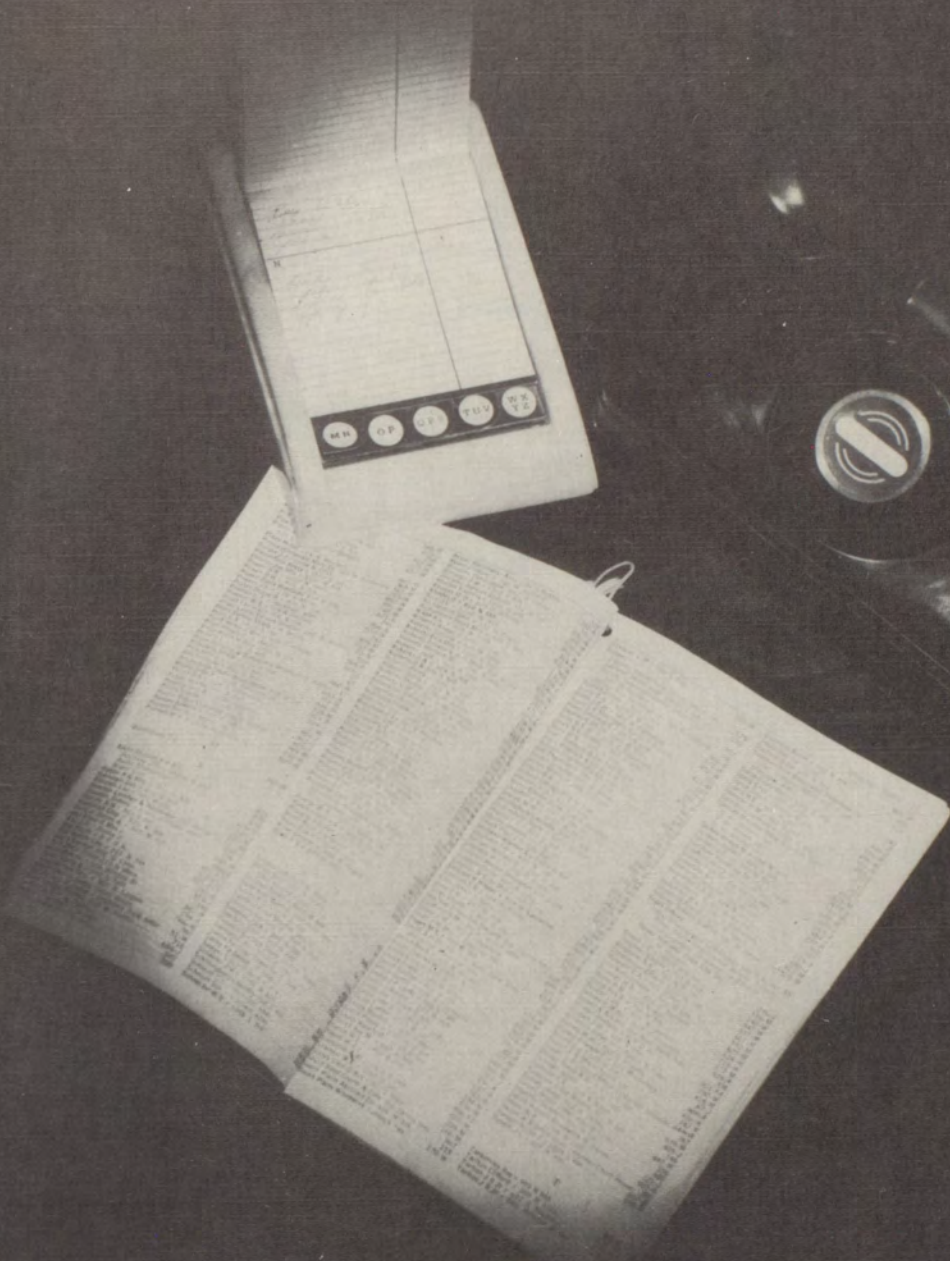

Advertisers



FIRST GRADE

Violet McConkey, Teacher

F. H. AKRIGHT AGENCY
 F. H. and RAY C. WARWICK
 Bonds - Insurance - Loans
 Nowata, Oklahoma

ART'S
 SERVICE STATION
 Coffeyville, Kansas
 Washing - Lubrication - Tires
 Tubes - Batteries - Gas - Oil
 Phone CL 1-9825 302 E. 2nd

BAUMAN'S GROCERY AND
 MARKET
 Fresh Fruits - Vegetables
 Choice Cuts Meat
 Phone # 593
 316 E. Modoc Nowata, Okla.

Compliments of
 BERNHARDT'S PHARMACY
 Phone CL 1-2050
 Coffeyville, Kansas

BENSON'S LUMBER COMPANY
 Plumbing - Hardware - Paints
 Fencing
 Phone # BL 5-6050
 South Coffeyville, Okla.

MARRIOTT-ISAACS DRUG STORE
 Prescriptions Prompt
 Professional Service
 Hospital and Surgical Supplies
 Sickroom Equipment Rentals
 Phone CL 1-2750
 Coffeyville, Kans.

JOSEPH BONNER INSURANCE
 First National Bank Building
 Nowata, Oklahoma

Compliments of
 BORUM'S SUPERETTE IGA
 801 West 8th
 Phone # CL 1-2670
 Coffeyville, Kans.



RAY REED

Wholesale
Ph. 66
Nowata, Oklahoma

ROBERTS LAUNDRY

Cleaning - Pressing - Dyeing
All Dry-Cleaning Mothproofed
Phone CL 1-0800 709 Maple
Coffeyville, Kansas

SPRAGUE'S

SERVICE STATION

14th and Spruce
Coffeyville, Kansas

S & S MOTOR COMPANY

Long Terms
Easy Terms
Bank Rates
Phone CL 1-5040 1603 West 8th
Coffeyville, Kansas

UNION GAS SYSTEM

Go Gas!
Go First Class!
Coffeyville, Kansas

TURNER BROTHERS

"Top Grades of Beef bought"
Processed
Phone 29
Nowata, Oklahoma

WARD'S

CLOTHING STORE

Men and Boys
Nowata, Oklahoma

LITWIN'S

LADIES

"Everything to Wear"
119 W. 9th
Coffeyville, Kansas

**VICTORY
NATIONAL BANK**

Nowata County's Drive-In

A Friendly Service

Nowata, Oklahoma

WADE'S

SERVICE STATION

Ph. CL 1-9738

2602 S. Walnut

Coffeyville, Kansas

"Everybody Loves"

JUNGE'S



Coffeyville, Kansas

Compliments of

Your Friendly

FIRST NATIONAL BANK

Member FDIC

Coffeyville, Kansas

Pipe Line Constructors

CUNNINGHAM

Delaware, Okla.

KEYSTONE SUPPLY CO.

46 Years of Service

Pipe, Oil Well and Industrial

Nowata - Bartlesville, Okla.



R. W. BENJAMIN

Nowata, Oklahoma

Congratulations

"Carolyn Winkler"

Annual Queen

**NOWATA COUNTY
FARM BUREAU**

BILL SHARP

President



SECOND GRADE

Eleanor Price, Teacher

CRAWMER'S AUCTION
 South Coffeyville, Okla.
 Phone BL 5-6020
 Sales Friday Night
 Consignments Appreciated

MISCH AND SONS PRINTING
 COMPANY
 214 W 9th Phone CL 1-0550
 Coffeyville, Kansas

DAIRY-LANE DRIVE-IN
 Sandwiches - Ice Cream
 Soft Drinks
 Fried Chicken
 "Quality is our Motto"
 "The Taste Tells"
 1201 E. 4th Coffeyville, Kansas

NOWATA SHOE STORE
 Rebuilders
 Expert Shoe Repairs
 117 East Cherokee
 Phone 709
 Nowata, Oklahoma

BONES STEAK HOUSE
 Featuring: Steaks - Chicken
 Sea Foods
 Completely Air-Conditioned
 Party Accommodations
 Closed Mondays Phone BL 5-6390
 South Coffeyville, Oklahoma

CAMPBELL "66" EXPRESS
 Humpin' to Please
 Phone CL 1-2300
 Coffeyville, Kansas

STEAKHOUSE CAFE
 Finest Steaks and Dinners
 BLUE and MARY BUTCHER
 924 Walnut
 Coffeyville, Kansas

JACK CONRAD SALES
 Sales and Service on all TV
 and Sound Equipment
 Ph. # BL 5-6000
 South Coffeyville, Oklahoma



THIRD GRADE

Doris Cox, Teacher

COFFEYVILLE
PACKING COMPANY, INC.
"Choice Beef"
Federal Inspected and Graded
Coffeyville, Kansas
Ph. # CL 1-2500 14th and Read

LIVESTOCK AUCTION
At the
COFFEYVILLE STOCKYARDS
Every Saturday
HOWARD OTTEN, Mgr.
Coffeyville, Kansas

HERBY SHY
AUCTIONEER
Furniture - Livestock
Miscellaneous Items
919 Colorado
Phone CL 1-5749
Coffeyville, Kansas

KETCHAM LBR. COMPANY

Our Compliments

Nowata, Oklahoma

COFFEYVILLE IMPLEMENT
COMPANY
JOE VAN TIGHAM
Minneapolis-Moline
Oliver
Farm Equipment
808 E. 8th Coffeyville, Kans.



CLIFFORD'S AUTO SHOP
Auto Repair
Phone CL 1-4720
1206 W. 8th
Coffeyville, Kansas

THE CLINIC HOSPITAL
OSTEOPATHIC
121 South Pine
Nowata, Oklahoma

ROY E. COBBS
For
All Yard Goods Cotton
or Woolens
Nowata, Oklahoma



FOURTH GRADE

Wilma Childers, Teacher

DRYER'S
 Shoes for the Family
 Featuring Rand - Trim Tred
 Poll Parrot
 Over Twenty Famous Brands
 116 W. 8th Ph. CL 1-2210
 Coffeyville, Kansas

"Buy Yours in the Bulk"
 at
 DONALDSON'S FEED EXCHANGE
 Phone CL 10380 905 Sante Fe.
 Coffeyville, Kansas

CONEY ISLAND CAFE
 Nowata's Tastiest Dishes
 Hamburgers - Short Orders
 Nowata, Oklahoma

J. & J. CONSTRUCTION CO.
 Contractors
 Oil Field Pipe Line
 Delaware, Oklahoma

H. A. M. GRAIN CO., INC.
 "We Purchase All Grains"
 Phone CL 1-4100
 Coffeyville, Kansas

ELMER KLEIN'S
 CURTISS CANDY COMPANY
 Pawhuska, Oklahoma

ADAMS FEED STORE
 Hay and Feed
 Ph. CL 1-3670 1312 Elm
 Coffeyville, Kansas



CASE SERVICE STATION
 Phone HO 7-9903
 Delaware, Oklahoma



FIFTH GRADE

Ida Mae Richardson, Teacher

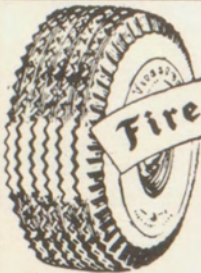

FRAZEE'S
FIRESTONE
HOME AND
AUTO STORE

Ph. CL 1-5970
9th and Union
Coffeyville, Kansas



Visit
GEORGE'S
CAFETERIA

MR. and MRS.
GEORGE FICKLIN
Ph. CL 1-5690
Coffeyville, Kansas

EDITH'S CLEANERS
Coffeyville's Best
"One Day Service"
Ph. CL 1-5140 1114 Walnut
C. L. McRAY, Mgr.
Coffeyville, Kansas

JOSEPH B. GIBBS
LUMBER AND HARDWARE
COMPANY
Home Ins. of New York Agency
Ph. 56200
South Coffeyville, Okla.

Compliments
of
EWERS IMPLEMENT & OIL
CO.
Delaware and Willow St.
Nowata, Oklahoma

FOODTOWN #1
SUPER MARKET
Ph. CL 1-1090 10th - Maple
"A Friendly Service"
Coffeyville, Kansas

FIRST
NATIONAL BANK
of
Nowata, Oklahoma
"Over 60 Years of Continuous
BANKING"

FOODTOWN #2
SUPER MARKET
Ph. CL 1-1570
8th and Sunflower
Coffeyville, Kansas



CHIROPRACTOR
D. C.
DR. H. B. GEORGE
1824 West 8th
Ph. CL 1-5720
Coffeyville, Kansas

GARTNER MOTORS
Brakes - Lights - Steering - Axle
Frames - Wheel Alignment.
Engine Tune-up or Overhaul
115 W. 7th Ph. CL 1-3490
Coffeyville, Kansas

K & S OIL COMPANY
1516 Walnut
Phone # CL 1-1880
Coffeyville, Kansas

ISHAM HARDWARE CO.
811 Union
Cooks Paints and Paper
Quality Hardware
Phone # CL 1-0790
Coffeyville, Kansas

JEAN HILL
SERVICE STATION
Champlain Oil Products
1222 W. 8th Ph. CL 1-0260
Coffeyville, Kansas

HENRY AUTO PARTS
Headquarters
for
Automotive Equipment
Ph. CL 1-1450
217 W. 8th
Coffeyville, Kansas

HOLLANDS INSURANCE
AGENCY
See Us for
Your Insurance Needs
Delaware, Oklahoma

JAY'S JEWELRY
"When you give a gift of Pride,
Let Jay be your guide."
Nowata, Oklahoma

Compliments
of

LANDERS BROTHERS

Nowata, Oklahoma



MILLER EWING

IMPLEMENT COMPANY

John Deere Farm Equipment
Quality and Service

Ph. Cl 1-5490 1418 Walnut St.
Coffeyville, Kansas

M & N

TRUCKING COMPANY

Bulldozing

Heavy Duty Oil Field Equipment
Hauled Anywhere
Anytime

Phone # 865
Nowata, Oklahoma

MARTIN CONCRETE, INC.

Phone CL 1-4450

7th and Graphic

Ready-Mix Products

Coffeyville, Kansas

LORA'S FLOWER SHOP

Flowers for all Occasions

Ph. 611 All Hrs.

Nowata, Oklahoma

NORTHUP'S GROCERY

Groceries - Meats

Vegetables

Phone 30

Lenapah, Oklahoma

I.G.A.

NU-WAY FOODLINER
STORE

U. S. Choice Meats
Quality Foods

Ph. CL 1-4250 1223 W. 8th
Coffeyville, Kansas

NOWATA OFFICE SUPPLY

The Complete Business Store
Full Line of School Supplies
Typewriters - Olympia, Royals,
Remingtons, Smith-Coronas
Both new and used

Nowata, Oklahoma

**McDONALD
OIL COMPANY**

Quality Oils

Phone CL 1-5845

Coffeyville, Kansas

DAVE & WARD NEELY

MUTUAL
OF

NEW YORK

Life - Accident - Sickness
Group Hospitalization
INSURANCE

Phone 710 11 N. Maple
Nowata, Oklahoma

NOWATA GREENHOUSE

"Flowers for all Occasions"

Phone 213

222 South Locust

Nowata, Oklahoma

RAY'S WASHER SERVICE

We Repair All Makes and Models

Ph. Cl 1-3260 808 W. 8th

Expert Service

Coffeyville, Kansas

For the Best
Transportation and Service



PERL

Phone CL 1-4050
Coffeyville, Kans.

CITY



DWIGHT M. MITCHELL

"Your Prescription Headquarters"

Phone #25

124 East Cherokee
Nowata, Oklahoma

RICHARDSON'S

PROPANE CO.

Tanks - Gas - Appliances

Highway 169

Nowata, Oklahoma

Compliments of

SHORTY'S DAIRY QUIZ

Ph. CL 1-1649 1102 E. 8th

Coffeyville, Kansas



Upper left, '60 Seniors and Sponsors, Glen Fisher and Mary Wheeler at Annual Junior-Senior Banquet. '60 seniors on "old" stairs in main Bldg. just before "Processional." Middle left, '60 Commencement by "Candle-light" (note candles on stage). Middle right, Junior-Senior Banquet. Lower left; Jerry Holt, Junior Rifle Club Champion, Holding Belt Buckle 1st place award. Larry Smith, Rifle Club Champion Second place. Junior-Senior Banquet group.

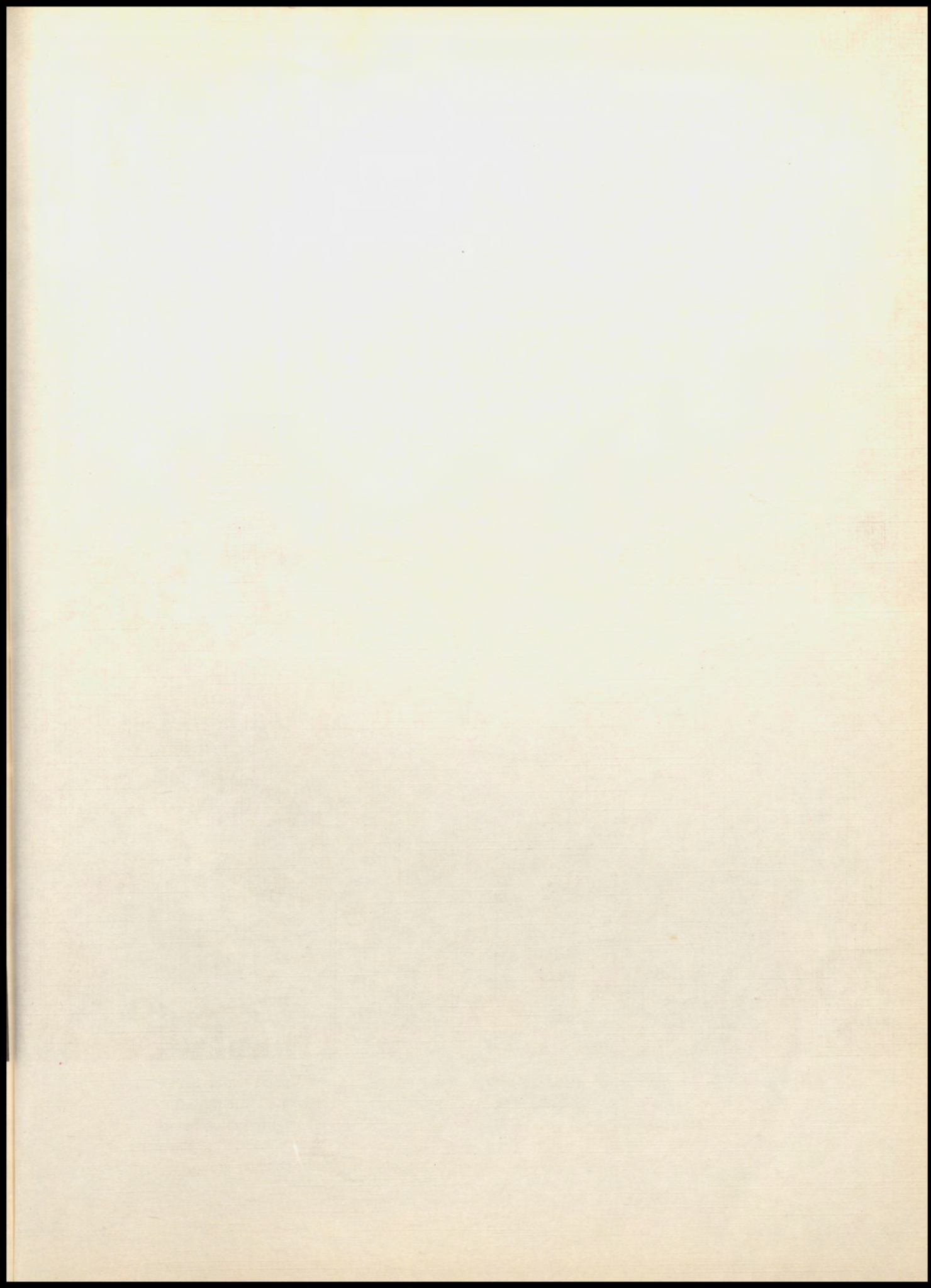

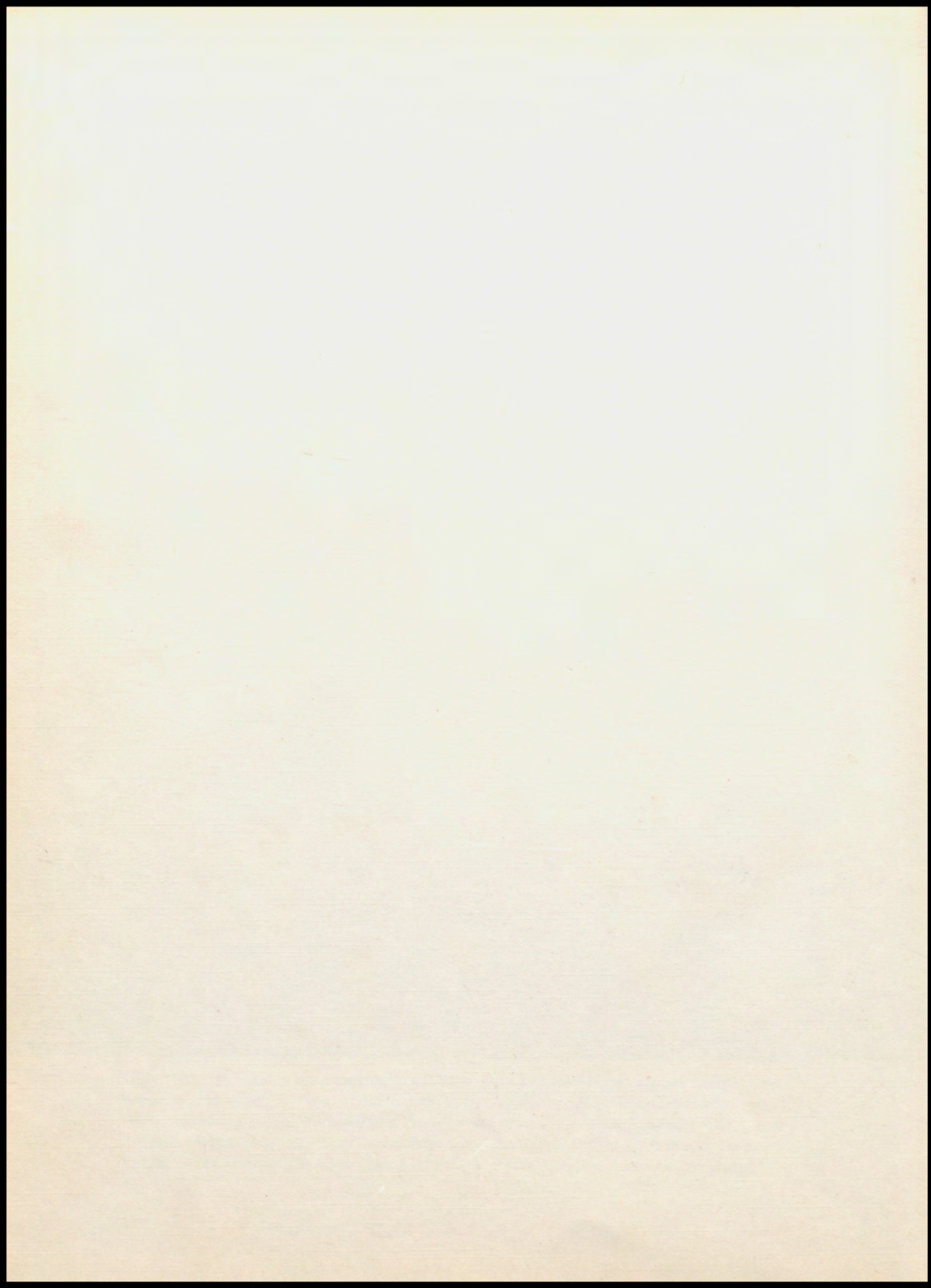

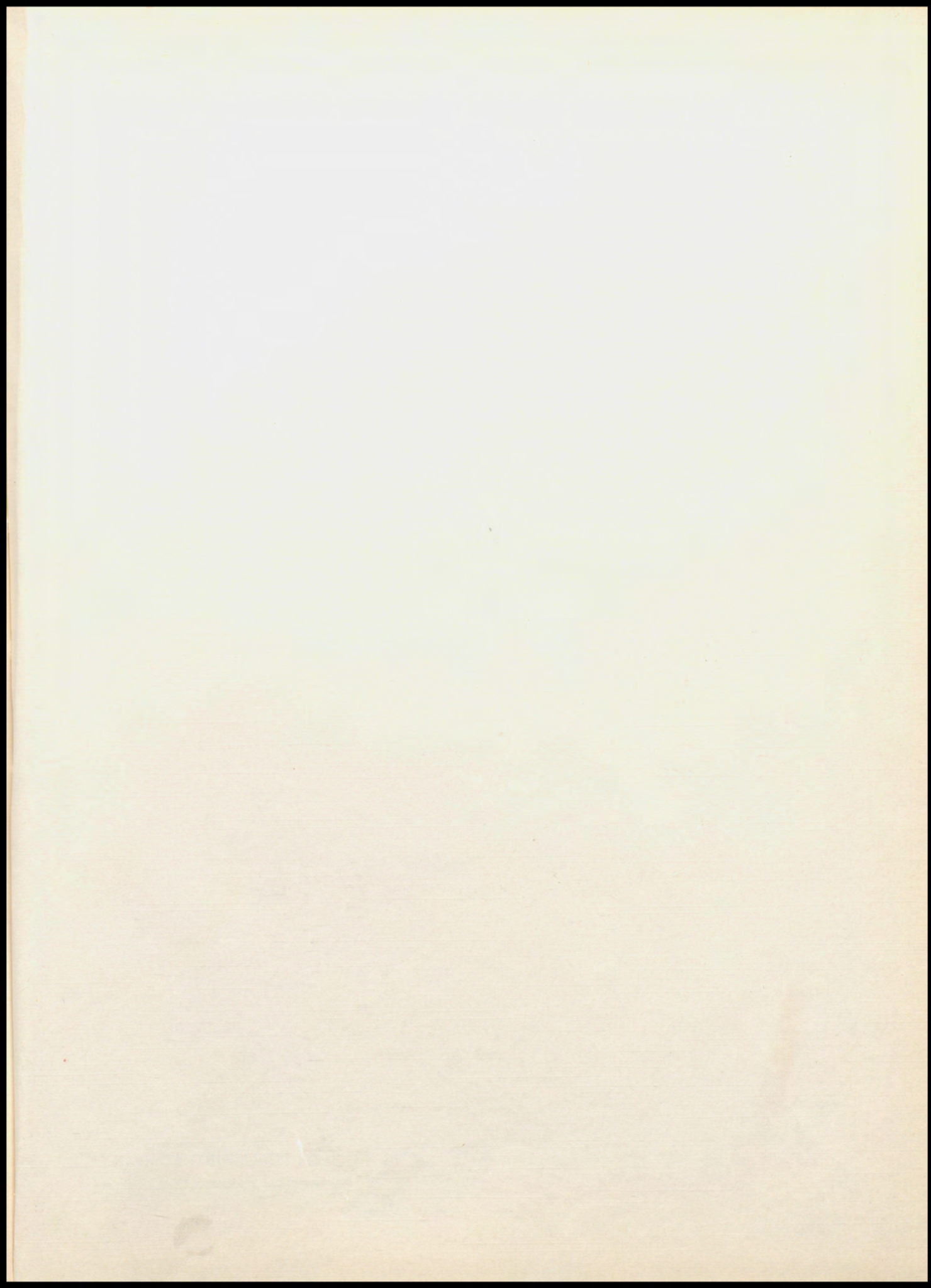

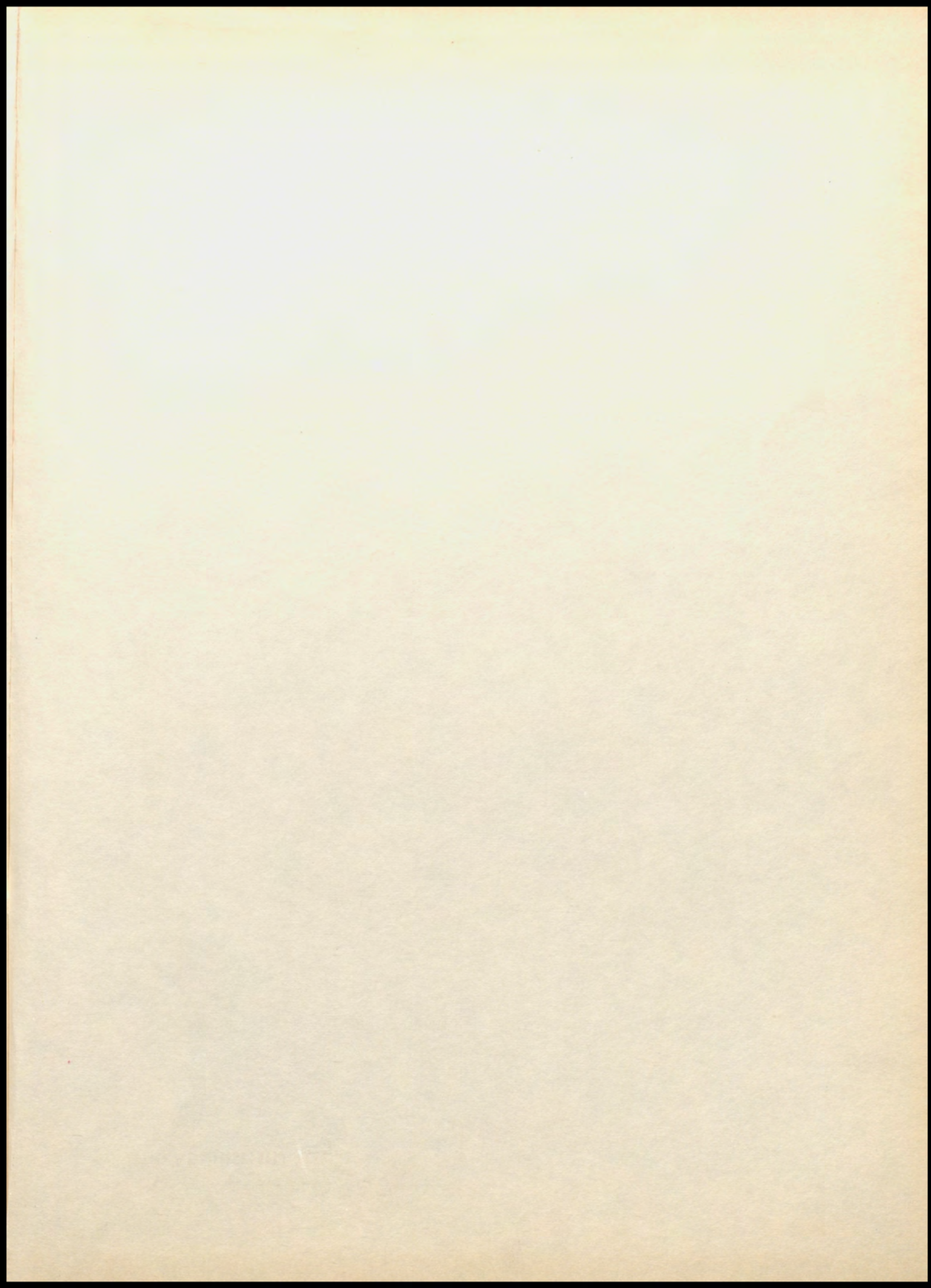



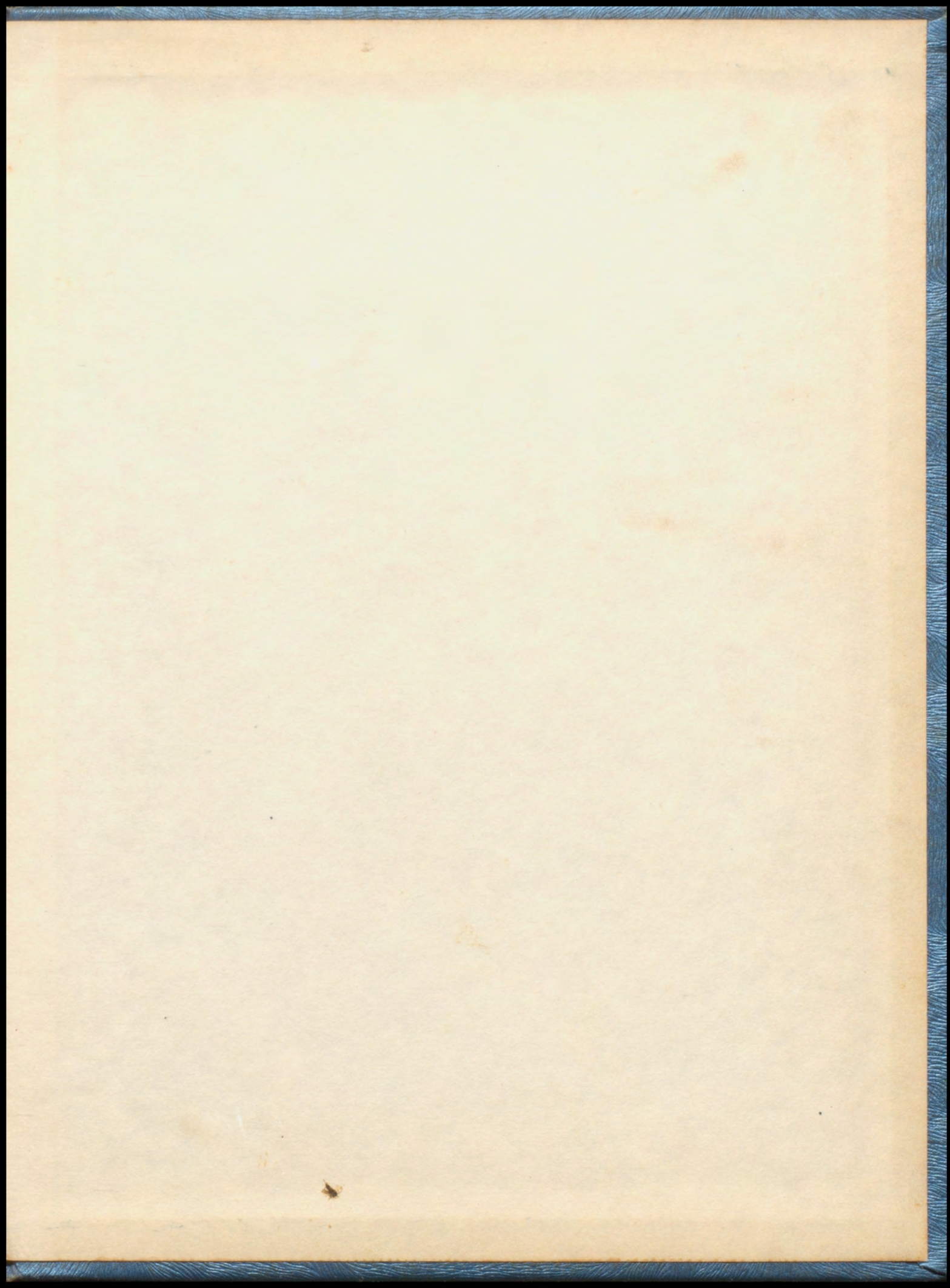



YEARBOOK
1911