

*Believe in the Magic*

# Neewollah



Oct. 22-30  
1994

# Believe in the Magic!

| Table of Contents                         | Page  |
|---|-------|
| Generalissimo.....                        | 1     |
| Schedule of Events.....                   | 2     |
| Board of Directors.....                   | 3     |
| History of Neewollah .....                | 3     |
| "Bye Bye Birdie" .....                    | 4-17  |
| Neewollah Run .....                       | 18    |
| Coronation Program .....                  | 19    |
| Queen Neelah LIII Candidates .....        | 20-25 |
| Neelah Debs & Stage Escorts.....          | 26    |
| Coronation Officials .....                | 27    |
| Queen's Committees .....                  | 28-31 |
| Queens Trophies & Gifts .....             | 32    |
| Queen Neelah LII & Court .....            | 33    |
| Neewollah Candids.....                    | 34-35 |
| United States Marine Corps Band.....      | 36    |
| Nitty Gritty Dirt Band.....               | 37    |
| Ray Price and Williams & Ree .....        | 38-39 |
| Logo Contest Winner - Ryan M. Butler..... | 40    |
| Marching Band Competition .....           | 41    |
| Grand Parade Committee.....               | 42    |
| Grand Parade Marshall .....               | 43    |
| Parade Route .....                        | 43    |
| 1994 Float Sponsors .....                 | 44    |
| Kiddie Parade Committee .....             | 45    |
| 1993 Parade Float Winners.....            | 46-47 |
| Neewollah Committees .....                | 48-49 |
| Neewollah Candids .....                   | 50-51 |
| Program Sponsorship Index .....           | 52    |

## About the Cover

The cover design is a collaborative effort of Michelle D. Hayden and Carolyn Ajavananda, both of Los Angeles, California.

Hayden, formerly of Independence and an Independence High School graduate, is Special Programs Director of the National Institute of Appraisers, and will attend the Neewollah celebration this year.

Ajavananda is a graphic artist with Van Buren, Inc. of Los Angeles.

## Program Book

Teresa Sanborn, Chair  
Nancy Erbe  
Jody Kawulok

## Program Sponsorships

Patsy Boulanger, Chair  
Janice Vineyard  
JoAnne Wilkin

## Printing

Tribune Printing Co., Inc.  
Independence, Kansas  
Doug Alford

# ARCO Pipe Line Company







## Generalissimo Mike Flood

Since I first announced the theme for Neewollah '94 back in January, I have had several people ask me, "Why Believe in the Magic?" Although I'm not a native of this community, since October 1979, I have been a part of the happening we know as Neewollah. It has always amazed me how a small town can put on this celebration that is like no other anywhere. For over 50 years, the largest celebration in Kansas has been held in your hometown, a small town of only 10,000 people. Every year for all these years, the celebration has gone on without much of a hitch. I know it has been said before that Independence is special when it comes to Neewollah, but I think this a huge understatement! The amount of teamwork, coordination, and cooperation it takes to pull off an event of this size year after year has to be considered to be wizardry of some sort. This year a board of directors, 35 chairpersons, and over 300 volunteers will be the

"magic" that makes up the largest celebration in Kansas.

When I speak of the magic of Neewollah, I am referring to the volunteerism that is an essential part of every aspect of the Neewollah festival. An important part of this magic occurs behind the scenes. It happens when plywood, paint, and artistic talents combine to create the sets, stages, and bandstands for the plays and shows. It happens when people devote numerous hours of time in preparation by attending committee meetings, planning meetings, and rehearsals. It happens in the organization of the fund raising projects that enables us to bring in special entertainment like the Marine Band and professional shows. And when the festivities actually get underway, many forms of the magic are obvious. It can be seen in the eyes of the children in the Kiddie Parade as they walk down Penn Avenue and in those of the queen candidates as they head down the runways. It can be seen in the sky every night during Neewollah week as the spotlight circles the skies of Independence. It can be heard downtown when the street acts are playing and when the aerial bomb goes off, announcing the start of the Grand Parade. It can be heard in the screams of the people enjoying the rides at the carnival. And, finally, it can be felt in the warmth of a handshake between old friends as they reunite, and in the friendly hospitality of the citizens of Independence.

So I guess that this is why the theme "Believe in the Magic" has a special meaning to me, because to me this tradition IS magical. And I would like to say to all our friends, out of town guests, and citizens of Independence... Welcome to Neewollah 1994. Thank you for joining us and participating in the largest celebration in Kansas. You, too, can now **"Believe in the Magic!"**

Sincerely,

Mike Flood  
Generalissimo

# Neewollah 1994



# Neewollah 1994 Schedule of Events

## Saturday, October 22, 1994

- 9:00 a.m. Registration Neewollah Run -  
Riverside Park
- 10:00 a.m. Neewollah 1 mile Fun Run/Walk
- 10:30 a.m. Neewollah 5K Run at Riverside Park
- 7:30 p.m. Musical "Bye Bye Birdie" at  
Memorial Hall

## Sunday, October 23, 1994

- 2:00 p.m. Musical "Bye Bye Birdie" at  
Memorial Hall

## Monday, October 24, 1994

- 6:30 p.m. Queen Talent Competition at  
Memorial Hall

## Tuesday, October 25, 1994

- 7:30 p.m. Coronation of Queen Neelah LIII at  
Memorial Hall

## Wednesday, October 26, 1994

- Concessions downtown
- Carnival starts downtown -  
"Family Night"
- 5:30 p.m. Entertainment - Bandstand
- 8:00 p.m. Country Music Concert & Street Dance -  
Bandstand

## Thursday, October 27, 1994

- Carnival starts downtown -  
"Family Night"
- Concessions downtown
- Arts & Craft Fair next to  
Citizens National Bank
- 6:00 p.m. Doo Dah Parade downtown
- 6:30 p.m. Ms. Witch Contest - Bandstand
- 7:00 p.m. Indy Ensemble - Bandstand
- 7:30 p.m. I.C.C. Trend Singers - Bandstand
- 8:00 p.m. I.C.C. Blue Notes - Bandstand
- 8:00 p.m. Marine Corps Band Concert at  
Memorial Hall
- 9:00 p.m. Street Act - Bandstand
- Carnival & concessions downtown

## Friday, October 28, 1994

- 4:00 p.m. Kiddie Parade downtown Penn Avenue
- 5:00 p.m. R & S Studio dancers and tumblers -  
Bandstand
- 6:00 p.m. Great Pumpkin Contest - Bandstand
- 6:30 p.m. "Excellence in Education" award  
ceremony sponsored by Kansas  
Cellular & Cablevision - Bandstand
- 7:00 p.m. U.S. Navy "Atlantis" Country/Rock  
Band - Bandstand
- 8:00 p.m. Nitty Gritty Dirt Band - Memorial Hall
- 9:00 p.m. Thunder-Heart (Country Music) -  
Bandstand

## Saturday, October 29, 1994

- 6:00 a.m. to 8:00 a.m. Concessions open downtown
- 9:00 a.m. Pre-Parade Entertainment downtown  
Penn. Avenue
- 10:00 a.m. Carnival downtown
- 11:00 a.m. "The Neewollah Grand Parade"  
downtown Penn. Avenue
- 1:30 p.m. Marching Band Competition at  
Shulthis Stadium - Riverside Park
- 2:00 p.m. U.S. Navy "Atlantis" Country/Rock  
Band - Bandstand
- 4:00 p.m. to 7:00 p.m. Street Acts - Bandstand
- 6:30 p.m. "Ray Price and Williams & Ree,  
The Indian & The White Guy" at  
Memorial Hall
- 8:00 p.m. U.S. Marine Corps Country/Rock  
Band - Bandstand
- 9:00 p.m. "Ray Price and Williams & Ree,  
The Indian & The White Guy" at  
Memorial Hall

## Sunday, October 30, 1994

- 2:00 p.m. Marine Corp Band Concert

*This page sponsored by*



2500 WEST LAUREL INDEPENDENCE, KANSAS 67301



# Neewollah 1994 Board of Directors



*Front row:*  
Beth Chaney,  
Cheryl Arnwine,  
Generalissimo Mike Flood,  
Pat Corbitt, and  
Stephanie Scardino, Secretary.

*Back row:*  
Stewart Crow, Butch Holum,  
David Torbett, Chairman,  
Larry Pendleton, Treasurer,  
Chuck Goad, Steve Wilkin,  
and Ray Rothgeb.

*Not Pictured:*  
Don Dancer, Honorary  
Board Member,  
Steve DeFever, Vice-Chairman,  
Lorne Schlatter, Arthurene  
Simpson, and Jerry Webb,  
Honorary Board Member.

## The History of Neewollah

In October 1919, the townspeople of Independence decided to do something about the young people raising havoc on Halloween night. They decided to hold a parade with floats in order to get the youth involved in something constructive. Everyone had such a good time it was determined to make it an annual event.

In 1920, it was called the Mardi Gras of the Midwest. In 1921, a contest was held to find a name for the celebration. Mrs. Hart Goodloe, wife of an Independence physician, won the contest with the name Neewollah.

The first queen's contest was held in 1923 and was named Queen Neelah. Neewollah continued until 1931 when due to the depression it was discontinued.

In 1935 it was tried again, but was a financial failure due to the lack of interest.

Neewollah was revived again in 1948 and 1949, but was not financially successful and was thought to be the end of Neewollah.

One day in 1958, Jerry Webb and Jim Halsey, old school friends, were sitting in DeFever-Osborn drug store and they decided to revive Neewollah. Jim Halsey lined up some entertainment and Jerry Webb raised some money.

The Kiddie Parade was started in 1958, the play, "Picnic," by hometown celebrity, William Inge, was performed at Memorial Hall. The celebration lasted three days with Jim Halsey bringing in some free street acts, one being a young unknown named Roy Clark.

Over the years, Neewollah has grown into a week long celebration and the largest celebration in Kansas. The people of Independence and Southeast Kansas are to be thanked for their commitment each year to the success of NEEWOLLAH.

With Neewollah, Independence continues to **BELIEVE IN THE MAGIC!**



# Neewollah 1994

Presents

## BYE BYE BIRDIE

A Musical Comedy

Book by

MICHAEL  
STEWART

Music by

CHARLES  
STROUSE

Lyrics by

LEE  
ADAMS

Director

JILL  
WARFORD

Co-Producer

CYNDEE  
BISHOP

Co-Producer

JUDY  
HOLROYD

October 22 & 23, 1994  
Independence, Kansas  
Memorial Hall

Presented by Special  
Arrangements with  
*Tams-Witmark, Inc.*



## Bye Bye Birdie Story

A joyously exhilarating musical of the 1960's, **Bye Bye Birdie** poked fun at one of its era's most striking phenomena—the emergence in the mid-'50s of a rock 'n roll star by the name of Elvis Presley, and the near hysteria that swept the nation's youth when it was announced that Presley would be drafted into the U.S. Army in 1958.

To protect the innocent, those persons responsible for the book, music, lyrics and staging, cleverly avoided any direct reference to Elvis himself, and substituted instead another rock 'n roll figure of their own confection whom they named Conrad Birdie.

**Bye Bye Birdie** was not so much a depiction of its title hero's trials and tribulations prior to his becoming a guest of Uncle Sam as it was an apt portrayal of the gap that has always existed between the generations. On it the creators had grafted a conventional love story involving one Albert Peterson, Conrad Birdie's manager, and Albert's long-time secretary and girl-friend, Rose Alvarez.

Conrad's induction means a serious crisis for Albert, suddenly faced with the loss of an important source of revenue, Rose, who only has two things in mind, marry Albert and become a partner in his business, comes up with the idea that she hopes will help them both: she suggests that Albert write a farewell song for Birdie, "One Last Kiss," which Conrad will perform on the Ed Sullivan Show to millions of television fans, thereby guaranteeing that it will become an instant hit. Rose also suggests that the song be performed to a young girl who will represent all of Conrad's adoring fans.



From the many members of the Conrad Birdie fan clubs around the country, Rose selected the lucky girl, fifteen-year-old Kim MacAfee, who lives in Sweet Apple, Ohio. In short order, Albert, Rose, Conrad and a slew of reporters and television technicians invade the small community in preparation for the telecast. Needless to say, Conrad's arrival sets off a great stir of excitement, and rapidly creates havoc in the usually peaceful little town: As soon as he starts singing in the public square upon his arrival, twanging his guitar and swinging his hips, most of the citizens, including the Mayor's wife, wind up in a collective swoon at his feet.

One who is left apparently unmoved is Hugo Peabody, Kim's boyfriend who does not approve of Conrad in the first place, or of Kim getting kissed during the television show, even if it does make her the most envied girl in America, as Kim is prone to remind him.

Meanwhile life in the MacAfee household, where Conrad, Albert and Rose are staying is totally disrupted by teenagers outside the home. Harry MacAfee, Kim's father, threatens to strangle the kids outside. To calm him, Albert promises the whole family they will appear on the television program with Conrad and Kim.

On the night of the telecast, the show is running behind schedule, and Conrad's time on the air is considerably shortened, which adds to the general confusion. When the cameras finally focus on him, Conrad is literally upstaged by Kim's father who can't resist mugging outrageously the moment he is on the air, and before he has a chance to kiss Kim he is knocked down by Hugo, more jealous than ever.

In the end Conrad goes off to the Army, and Albert and Rose, in a quiet finale that happily contrasts with all the frenzy that has preceded it, make plans to marry and retire out west where Albert promises to find a job as an English teacher.



**FIRST FEDERAL  
SAVINGS & LOAN  
ASSOCIATION**

Since 1905

Your savings here are insured safe to \$100,000 by a federal government agency.

*"Good Luck Amy!"*



## Cast of Characters

|                     |                   |
|---------------------|-------------------|
| Albert Peterson:    | James Shannon     |
| Rose Alvarez:       | Vanessa Dennis    |
| Kim MacAfee:        | Jami Paugh        |
| Conrad Birdie:      | Darik Salem       |
| Mrs. Doris MacAfee: | Leseley Simpson   |
| Harry MacAfee:      | Gary Mitchell     |
| Randolph MacAfee:   | Eli Gross         |
| Mrs. Mae Peterson:  | Liz Miessler      |
| Hugo Peabody:       | Matt Auxter       |
| Ursula Merkle:      | Denee' Dollison   |
| The Mayor:          | Pete Walderscheid |
| The Mayor's Wife:   | Lois Lessman      |
| Mrs. Merkle:        | Lisa Mitchell     |

## TEEN CHORUS

|                  |                  |
|------------------|------------------|
| Harvey Johnson:  | Tim Bannwarth    |
| Charity:         | Angel Wood       |
| Penelope Ann:    | Jill Gruver      |
| Deborah Sue:     | Brittney Holum   |
| Alice:           | Brandy Butler    |
| Suzie:           | Sarah Howe       |
| Margie:          | Jessica Wilsey   |
| Helen:           | Tammy Stephenson |
| Nancy:           | Emily Carnes     |
| Freddie:         | Clint McCurry    |
| Karl:            | Brian Bosse      |
| Harold:          | Corey Sanborn    |
| Arthur:          | Nathan Bunn      |
| Henry:           | Quentin Hoffman  |
| Peyton:          | Ben Schlorholtz  |
| Eugene:          | Kit McGraw       |
| Ursula Merkle:   | Denee' Dollison  |
| Gloria Rasputin: | Kristi Holloway  |
| Reporters:       | Christy Simmons  |
|                  | Ron McIntosh     |
| Mr. Johnson      | Ken Rathjen      |
| Policeman:       | David Fink       |

Adult Chorus: ..... *Ann Smith*  
*Ken Rathjen*  
*Phyllis Amick*  
*Judy Carroll*  
*Anne Kaff*  
*Kathy Newkirk*  
*Debbie Travis*  
*Jack Dempsey*  
*Michael Wilcox*  
*Leslie Coder*  
*Lisa Mitchell*

Conrad's Guitar Man: ..... *Michael Wilcox*

Charles F. Maude: ..... *Ronnie Watson*

Maude's Quartet: ..... *Paul Robinson*  
*Dennis Greenhaw*  
*Bill Whitney*  
*Ronnie Watson*

Sad Girls Trio: ..... *Kelly O'Malley*  
*Misty Robinson*  
*Stephanie Schroeder*

### Sweet Apple Shriners:

MIRZA TEMPLE

and INDEPENDENCE SHRINE CLUB:

Francis DeMott-Potentate  
Jerry Allison  
Warren Rhuems  
Wayne Gaut  
Capt. Dale Faler  
E. David Gorrell  
Terry Hugo  
Tom Kurucz  
Francis (Bud) McGee  
Marvin Long  
Harold Parker  
Steve Aemisegger  
Don Shoemaker  
Dan Salisbury  
R. D. Scott

Voice of Ed Sullivan:..... *Rodney Lay, Jr.*



This page sponsored by



KGE

A Western Resources Company





# BYE BYE BIRDIE

## Scenes & Musical Numbers



### Act I

- Scene 1 Office of Almaelou Music, New York  
*An English Teacher*
- Scene 2 Sweet Apple, Ohio  
*The Telephone Hour*
- Scene 3 MacAfee Home, Sweet Apple  
*How Lovely to Be A Woman*
- Scene 4 Pennsylvania Station, New York  
*Put On A Happy Face*  
*Healthy Normal American Boy*
- Scene 5 Railroad Station, Sweet Apple  
*One Boy*
- Scene 6 Courthouse Steps, Sweet Apple  
*Honestly Sincere*
- Scene 7 MacAfee Home, Sweet Apple  
*Hymn for Sunday Evening*
- Scene 8 Stage, Central Movie Theatre, Sweet Apple
- Scene 9 Stage, Central Movie Theatre, Sweet Apple  
*One Last Kiss*

### 15 MINUTE INTERMISSION

### Act II

- Scene 1 MacAfee Home, Sweet Apple  
*What Did I Ever See In Him*
- Scene 2 MacAfee Home, Sweet Apple  
*What Did I Ever Seen In Him Reprise*  
*A Lot of Livin' To Do*
- Scene 3 Streets of Sweet Apple  
*A Lot of Livin' To Do*  
*Kids*
- Scene 4 Maude's Roadside Retreat  
*Baby, Talk To Me*
- Scene 5 Private Dining Room, Maude's Roadside Retreat  
*Shriner's Ballet*
- Scene 6 Backdoor, Maude's Roadside Retreat  
*Kids Reprise*
- Scene 7 The Ice House  
*English Teacher Reprise*  
*Spanish Rose*
- Scene 8 Railroad Station, Sweet Apple

*This page sponsored by*

**Dr. Bryson and  
Laney Read**

Independence, Kansas

**Dr. Robert M. Osborn**

800 West Myrtle Street  
Independence, Kansas

**Dr. V. C. Patel**

16th & Myrtle Streets  
Independence, Kansas

**Dr. L. N. & Sharon  
Pratt**

Independence, Kansas

**Dr. Gregory Mears**

800 West Chestnut Street  
Independence, Kansas

**Dr. Robert Apgar**

900 West Myrtle Street  
Independence, Kansas

**Greg Kelly, D.D.S.**

109 West Main Street  
Independence, Kansas

**Dr. Rony & Katie  
Phipps**

900 West Myrtle Street  
Independence, Kansas

# Neewollah 1994



# Starring



## VANESSA DENNIS

as

### *Rose Alvarez*

Vanessa will appear in her 12th Neewollah production in the role of Rosie Alvarez. Vanessa has played various roles in past Neewollah productions, including Lola in "Damn Yankees," Vera in "Mame," and Mazepa in "Gypsy." She has also performed in several dance and chorus roles in Neewollah musicals. Vanessa starred this year as Dolly Levi in the Coffeyville Community College production of "Hello, Dolly!"

In addition to her musical activities, Vanessa has previously been very involved in various Neewollah Queens committees, including co-director of the pageant, candidates chairman, and Neelah Debs chairman. She is currently handling publicity for this year's Queen pageant.

## JAMES SHANNON

as

### *Albert Peterson*

Making his second appearance in a Neewollah production is James Shannon. He will play the part of Albert Peterson. James was cast in the part of Rusty Charlie in last year's production of "Guys and Dolls."

Though a relative newcomer to Neewollah musicals, James has plenty of theatrical experience. He acted and sang in San Diego Community Theatre in San Diego, California from 1980-1992. This year he played the role of Sam in the Coffeyville Community Theatre production of "The Cemetery Club." He was also named "Best New Actor" in 1994 by that same group.







## DARIK SALEM

as

### *Conrad Birdie*

Playing the "rock star" role of Conrad Birdie is Darik Salem. Although this is Darik's first Neewollah appearance, he is no stranger to the stage. He has been in the Independence High School productions of "42nd Street" and "Oklahoma," as well as having lead roles in "How to Succeed in Business Without Really Trying" and "The King and I." He was also in the Independence Community College musical "Oliver!".

# BYE BYE BIRDIE

## JAMI PAUGH

as

### *Kim MacAfee*

Selected to portray the role of Kim MacAfee is Jami Paugh. Jami is no stranger to Neewollah productions, having previously played the parts of Marta in "The Sound of Music," Dainty June in "Gypsy," and Bet in "Oliver!". She also appeared in the chorus of "Annie."

In addition to her Neewollah experience, Jami has participated in several other plays and musicals, including "How to Succeed in Business Without Really Trying," and "The King and I" at Independence High School. She was also cast in the Independence Community College production of "The Odd Couple."





# Featuring

*This page sponsored by*

## **Independence Floral**

Gloria, Dawn, Kathi, Wendy  
115 West Myrtle Street  
Independence, Kansas

## **SAVE-A-LOT**

800 West Laurel Street  
Independence, Kansas

## **K-Mart**

Dave Pickett, General Manager  
2801 West Main Street  
Independence, Kansas

## **Dr. Gary and Judy Nickel**

14th and Chestnut  
Independence, Kansas

## **Dr. Stewart L. Crow, D.D.S.**

117 North Penn Avenue  
Independence, Kansas

## **Mark Johnson Advertising**

Signs, Printing, Art Supplies  
and Picture Frames  
Penn. and Myrtle  
Independence, Kansas

## **Klar's Jewelry**

Mark Goodson  
217 North Penn. Avenue

## **Farm Bureau Insurance**

Stephen E. Lindsey  
217 West Myrtle Street

## **The Car Shop, Inc.**

Auto Repairs  
Foreign & Domestic  
3401 West Main Street



**GARY MITCHELL**  
as  
*Mr. MacAfee*



**LESELEY SIMPSON**  
as  
*Mrs. MacAfee*



**ELI GROSS**  
as  
*Randolph MacAfee*



**LIZ MIESSLER**  
as  
*Mrs. Peterson*



**MATT AUXTER**  
as  
*Hugo Peabody*



## Also Appearing



### GLORIA RASPUTIN

*Kristi Holloway*

### POLICEMAN

*David Fink*

### REPORTERS

*Christy Simmons*

*Not Pictured: Ron McIntosh*

### MAUDE'S QUARTET

*Dennis Greenhaw*

*Ronnie Watson*

*Bill Whitney*

*Paul Robinson*



### SAD GIRLS TRIO

*Misty Robinson*

*Stephanie Schroeder*

*Kelly O'Malley*

### MAYOR

*Pete Walterscheid*

### MAYOR'S WIFE

*Lois Lessman*



### ADULT CHORUS:

Ann Smith, Phyllis Amick, Judy Carroll, Anne Kaff, Kathy Newkirk, Debbie Travis, and Jack Dempsey, Ken Rathjen, Michael Wilcox. *Not Pictured: Leslie Coder, Lisa Mitchell.*

### SHRINERS:

Francis DeMott-Potentate, Jerry Allison, Warren Rhuems, Wayne Gaut, Capt. Dale Faler, E. David Gorrell, Terry Hugo, Tom Kurucz, Francis (Bud) McGee, Marvin Long, Harold Parker, Steve Aemisegger, Don Shoemaker, Dan Salisbury, and R. D. Scott.



### TEEN CHORUS:

Tim Bannwarth, Angel Wood, Jill Gruver, Brittney Holum, Brandy Butler, Sarah Howe, Jessica Wilsey, Tammy Stephenson, Emily Carnes, Clint McCurry, Brian Bosse, Corey Sanborn, Nathan Bunn, Quentin Hoffman, Ben Schlorholtz, Kit McGraw, and Denee Dollison.

## Production Staff



**Director**  
Jill Warford

Jill Warford was last seen on the Neewollah stage in the comic role of Sister Miller in the 1992 production of "Damn Yankees." Currently the Director of Development and Public Relations at Independence Community College, she previously taught speech and theatre in the ICC Fine Arts Department. She is also in her fifth year as Director of the William Inge Festival at ICC. Ms. Warford was appointed to membership on the Kansas Arts Commission in 1992 and is currently serving as President of that organization.

**Co-Producer**  
Judy Holroyd

Returning to the Neewollah play after several years absence is Judy Holroyd as co-producer. Judy has worked on props, sets, and costumes for "Li'l Abner," "Hello, Dolly," and "The King and I" in the 1970's. More recently, she helped on sets for "The Sound of Music" in 1987. She has also been on the Queen's committees in 1991 and 1992. Judy is program director for the Independence Main Street program.



**Co-Producer**  
Cyndee Bishop



Cyndee's Neewollah activities include serving on the Queen's Punch Party committee, the Hand Prop committee, and the Makeup committee for the Neewollah musicals "Mame" and "Oliver!". She has also served on the "Wall Street Night" auction committee at Independence Community College. Cyndee is in inside sales at the Catalytic Industrial Group.

*This page sponsored by*



**McCARTHY'S LIQUOR**  
101 West Main • Independence



**SAYER'S ACE HARDWARE**  
314 North Penn • Independence



# Production Staff

## Choral Director Barbara Schmidt

Barbara Schmidt has participated in several Neewollah musical productions in the past, assuming responsibilities as a rehearsal pianist, orchestra member, vocal director, and cast member. Her credits include work in "Guys and Dolls," "My Fair Lady," "The Sound of Music," "Li'l Abner," "Oliver!", and "Hello, Dolly". She has served as choral director for "The Sound of Music" and "Damn Yankees."



## Choreographers Paul & Linda Robinson

Paul and Linda Robinson started teaching round dancing in 1985. They currently teach for dance groups in Independence and Wichita.

Paul has participated in numerous Neewollah musicals, including "Carousel," "Oklahoma," "The Music Man," "Guys and Dolls," "Damn Yankees," and "Oliver!"



## Orchestra Dan Frizane

Dr. Dan Frizane has directed the orchestra in several other Neewollah productions including "Mame," "Gypsy," "Oliver!", and "Guys and Dolls." Frizane belongs to the Kansas Invitational Trombone Ensemble, a 20-piece ensemble made up of full time music teachers in Kansas, as well as a local trombone ensemble. He is regular conductor of the Mid-Continent Band and has written original compositions for them, as well as the ICC band. He is also minister of music at Highland Park Baptist Church.



## Orchestra

**Violin:** Faye Millen, Concertmistress, Becky Griffiths, Linda Simmons, Dovea Davis, Virginia Norfleet, Eldo Cordes. **Cello:** Kathy Sikes, Phyllis Wiles. **Bass:** Danny Strunk. **Guitar:** Darrell Mullinax. **Flute/Piccolo:** Jan Friesen. **Clarinet/Saxophone:** Ron Carver, Terry Rogers, Henry Millen, Diana Sierman. **Trumpet:** Keith Hinman, Rebecca Timmons, Marilyn O'Shields. **Horn:** Tom Porter. **Trombone:** Charles Simmons, Kenneth Webb. **Tuba:** Duane Bechtle. **Percussion:** Nancy Walterscheid, Bob Hille. **Piano:** Kenny Aduddell.



## Support Personnel



**Set Committee:** Jean Crowell, Lucille Cook, Tony Scardino (co-chairman), Jo Baden, Byrle Gross, and Tom McGuyer.



**Set Committee:** Don Smith (co-chairman), David Blex, Tom Kurucz, Dutch Holland, Michelle Hiser, Dena Schicke, Shelly Conley. *Not Pictured:* Richard Shaver, Scott Null, Judy Daugherty, Terry Peck, Jon Horning, Chuck Goad, Larry Pendleton.



**Production Manager**  
Rick Huguenin



**Costume Committee:** Carole Farthing, Martha Allison (co-chairman), Mary Woods, Pam Hines, Cheryl Arnwine (co-chairman), and Debbie Lawrence. *Not Pictured:* Peggy Worl, Tina Layton, Linda Hernandez, and Ann Schicke.

**Props Committee:** Elizabeth Reynolds (chairman), Kathy Raub-Heasty, Karen Sherwood, Kim Emert. *Not Pictured:* Linda Swenson, Judi Harris, Debbie Lewis, Connie Hugo, and Diane Callaway.

This page sponsored by

**Shoes by Cotterill**  
114 North Penn, Independence  
Hours: M-T-W-F until 8:30 p.m., Thursday until 9 p.m., Saturday until 5 p.m.



Kenny & Brenda Brown, Owners



## Support Personnel



**Make-Up Committee:** Lori Kiehl, Michelle Chambers, Vi Carroll, Debi Dunham, Betty Bottom (chairman), Judy Anderson and Lois Kelly.



**Hair Committee:** Lila Goff, Kenny Delich, Erin Frizell (chairman), and Melissa Tiegreen.



**Cast Party:** Debbie Puryear, Jeanne Merritt, Cyndy Sherwood (chairman), Brenda Warner, and Gayle Holum.

**Lights:** Kennen Simmons

**Sound:** Chris Moore

**Play Publicity**  
Jody Kawulok  
Kelli Nichols



**Rehearsal Pianist**  
Kenny Aduddell



This page sponsored by



**Jim & Karen Marshall**  
Independence, Kansas 67301  
(316) 331-1440

The Place



Where Fresh is the Taste.™

325 N. Penn. Ave.  
Independence, Kansas



*This page sponsored by*

**Farm Bureau Insurance**

Frank E. Branham  
Agent Manager  
Box 278 • Altamont, Kansas

**Trading Times  
Grill & Deli**

Harold Eytcheson  
10th Street & College Ave.

**D J's Frame Shop**

Bob & Mary Ann Harris  
103 North Penn. Avenue

**Bottles to Books  
Child Care**

Open evenings of  
Neewollah Week  
331-0128

**The Pro Shop**

Pres Corbitt,  
PGA Professional  
Independence Country Club

**Creative Marketing**

Susan Timmons  
325 North Penn. Avenue  
International Mall

**Independence Nursery  
and Garden Center**

Joe & Charmaine Knickerbocker  
1000 South Tenth Street

**Hasselmann's**

The Flower Shop  
801 North Penn. Avenue





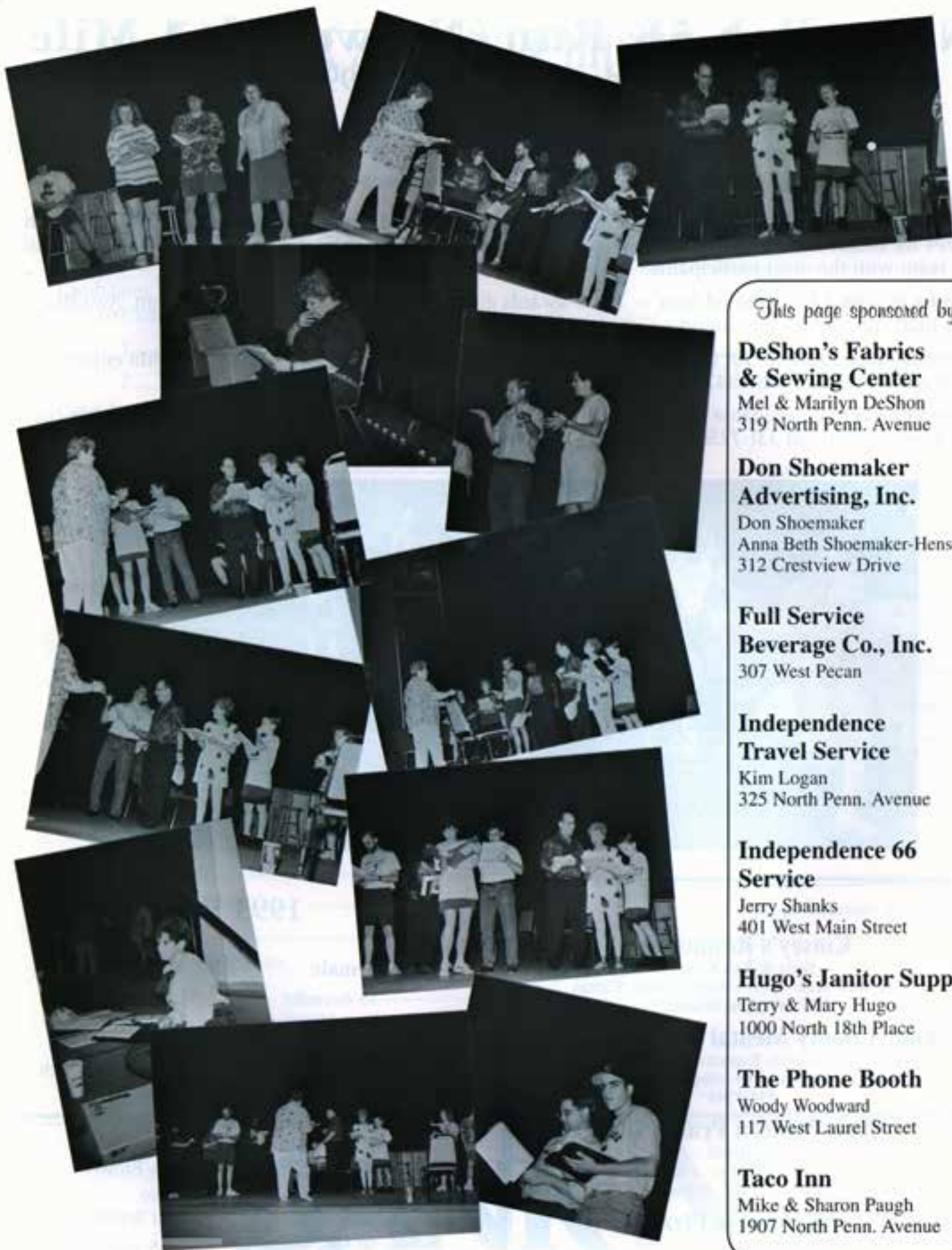

*This page sponsored by*

**DeShon's Fabrics  
& Sewing Center**

Mel & Marilyn DeShon  
319 North Penn. Avenue

**Don Shoemaker  
Advertising, Inc.**

Don Shoemaker  
Anna Beth Shoemaker-Henson  
312 Crestview Drive

**Full Service  
Beverage Co., Inc.**

307 West Pecan

**Independence  
Travel Service**

Kim Logan  
325 North Penn. Avenue

**Independence 66  
Service**

Jerry Shanks  
401 West Main Street

**Hugo's Janitor Supply**

Terry & Mary Hugo  
1000 North 18th Place

**The Phone Booth**

Woody Woodward  
117 West Laurel Street

**Taco Inn**

Mike & Sharon Paugh  
1907 North Penn. Avenue

# Neewollah 5K Run/Neewollah 1 Mile

Saturday, October 22, 1994

Riverside Park

## Organizers

Roxy Schlatter • Elsie Myers • Betsy Herp

## Sponsors

Club Fitness • BANK IV • Mercy Hospital

**10:00 a.m. - 1 Mile Family Fun Run** — Ribbons will be awarded to the first 250 participants along with prizes for oldest and youngest walking participants. A traveling trophy will be given to the sponsor of the team with the most participants.

**10:30 a.m. - 5K TAC Certified Run** — Three awards given in each female and male division. Awards for best man and woman all around.

Pre-registration entry fee for the 5-K is \$10.00 or \$12.00 on race day (includes shirt). Fun Run entries can purchase Neewollah Run '94 shirts for \$7.00 each.

Entry forms will be available at Club Fitness, BANK IV, and Mercy Hospital. For more information contact Roxy Schlatter at 331-7250, Elsie Myers at 331-4800, or Betsy Herp at 331-2200.



This page sponsored by

### Kinsey's Restaurant

Betty & Ron Kinsey  
1921 West Main Street • Independence, Kansas  
*"We Love You Bridget!"*

### Four County Mental Health Center

Ron Denney, Executive Director  
3701 West Main Street • Independence, Kansas  
331-1748

### Best Western Prairie Inn

Ed Hugill  
US 75 & Hwy. 160  
Independence, Kansas

### Big Cheese Pizza

103 East Main Street  
Independence, Kansas

## 1993 Winners

### Female

15 & under  
Sara Major  
16-19  
Cara Parthezuis  
20-29  
Carol Strathe  
30-39  
Libby Stanhope  
40-49  
Nancy Veale  
50-59  
Rowena Hinshaw

### Male

15 & under  
Jay Floersch  
20-29  
David Greenough  
30-39  
David Jessup  
40-49  
Rick Brower  
50-59  
Carl Topinka  
60 & over  
Frank Miorandi



# Once Upon a Time is Here

## Coronation Program

Opening Presentations of Queen Candidates

Candidates 1-10 Presented

Selected Talent Presentations

1. \_\_\_\_\_
2. \_\_\_\_\_

Candidates 11-20 Presented

Selected Talent Presentations

1. \_\_\_\_\_
2. \_\_\_\_\_

Candidates 21-29 Presented

Selected Talent Presentations

1. \_\_\_\_\_
2. \_\_\_\_\_

Presentations by Queen Neelah LII – Laura Henrichs

### Intermission

Neelah Deb Dance

Farewell of Queen Neelah LII

Announcement of Category Winners

- Originality \_\_\_\_\_
- Interview \_\_\_\_\_
- Congeniality \_\_\_\_\_
- Fashion \_\_\_\_\_
- Photogenic \_\_\_\_\_
- Beauty \_\_\_\_\_
- Personality \_\_\_\_\_
- Poise \_\_\_\_\_
- Talent \_\_\_\_\_

Announcement of Finalists

- 2nd Runner-up \_\_\_\_\_
- 1st Runner-up \_\_\_\_\_

Crowning of Queen Neelah LIII

---

---

# BANK IV

BANK IV Kansas, N.A. / Member FDIC



**Heather Ballance**

David Ballance  
Lisa Shartzer  
Chubby's Smokehouse  
& Countryside Ceramics  
*Humorous Skit*



**Tara Ballard**

Sandra Cox  
United Cities Gas Company  
*Humorous Skit*



**Tara Bruce**

Dennis & Rebecca Bruce  
Hackney & Sons Midwest, Inc.  
*Vocal & Clarinet Selection*



**J. J. Cade**

Bardin & Peggy Cade  
Midwest Real Estate, Inc.  
*Jazz/Body Rock Dance*



**Cyndee Campbell**

John & Connie Campbell  
Big Cheese Pizza  
*Drum Selection*

# Once Upon a





**Brooke Barker**  
Rick & Susan Barker  
State Termite Control Co.  
*Tap Dance*



**Amber Bassford**  
Craig Bassford  
Trudy Bryant  
Sycamore Valley Golf Course  
*Art Presentation*

# Time is Here



**Rebeccah Buckles**  
Mr. and Mrs. Doug Buckles  
Newkirk, Dennis & Buckles  
*Tap Dance*



**Nikki Caputo**  
Linda Caputo  
Sherwin Farms, Inc.  
*Original Vocal Selection*



**Emily Carnes**  
Mr. & Mrs. David Carnes  
Lee's Cooling & Heating Co.  
*Piano Selection*



**Erin Chapman**  
 William Chapman  
 Mona Chapman  
**Independence Daily Reporter**  
*Vocal Selection*



**Christina Covell**  
 David & Diana Covell  
**Twigs Floral**  
*Poetry Presentation*



**Kelsey Dodson**  
 Sam & Sandy Dodson  
**Sandy's Interiors**  
*Vocal Selection*

# Queen Neelah



**Bridget Kinsey**  
 Ron & Betty Kinsey  
**Roman's Motor Co., Inc.**  
*Modern Jazz/Tumbling Routine*



**Amanda Lackey**  
 Mildred Simon  
 Patrick Lackey  
**Commercial Bank - Parsons, KS**  
*Dramatic Interpretation  
 in English & French*





**Tiffany Crow**  
 Dr. & Mrs. Stewart Crow  
 Security Abstract Co.  
*Piano & Violin Selection*



**Jama DeFever**  
 Steve & Valorie DeFever  
**Musical Overtures**  
*Vocal Selection*

# Candidates



**Maranda Hosier**  
 Roy & Dana Hosler  
 Commercial Bank  
*Vocal Selection*



**Lisa Lemon**  
 Dale & Carrol Lemon  
 City Publishing Co., Inc.  
*Jazz Dance*



**Christina Linder**  
 Steve & Susan Kern  
 Tim & Diane Linder  
**Sonic Drive-In**  
*Vocal & Piano Selection*



**Shana Mitchell**  
Tim & Sherry Mitchell  
Prelude Management  
*Vocal Selection*



**Brandy Muller**  
T. George & Carolyn Muller  
Anthony's Dept. Store  
*Vocal Selection*



**Ashley Sherwood**  
Grant & Cyndy Sherwood  
Bette & Phil's Hallmark Shop  
*Dance*

# Believe in



**Amy Spencer**  
Mr. & Mrs. Larry Spencer  
First Federal Savings & Loan  
*Piano Selection*



**Kelly Springer**  
Lyle Springer  
Pat Corbitt  
Pat's Studio  
*Cello Selection*





**Jamie Osborn**  
 Jim & Dixie Schierlman  
 Steve Osborn  
**Club Fitness**  
*Vocal Selection*



**Candace Scovill**  
 Mr. & Mrs. Charles E. Smith  
**Persky Iron & Metal**  
*Art Presentation*

# the Magic



**Melissa Westhoff**  
 Ray & Candy Westhoff  
**Westhoff Machinery Repair**  
*Twirling Routine*



**Kim Wilson**  
 Jim & Dianna Peterson  
**ARCO Pipe Line Co.**  
*Tap Dance*

# Coronation Entertainers



## Neelah Debs:

Chris Kelly  
Erin Dennis  
Missy Reynolds  
Christy Van Fossen  
Wendy Bryan  
Melissa Morris  
Niki Browning  
Kari Trollope  
Carrie Shire  
Danielle Buckles  
Becky Gress

## Stage Escorts

Back row: Mark Flood, Matt Schoenfeldt,  
Chad Mavers, and Ryan Neises.  
Front: William Clay, Gavin Schmidt,  
Ryan Lundt and Tim Bannwarth.



THE CITIZENS NATIONAL BANK

316/331-3100

Penn at Myrtle

Independence, Ks. 67301

Member FDIC

*"Good Luck Kelly!"*



# Coronation Officials



## TALENT EMCEES Toby Cook & Andy Carson

KOAM First News is the area's first and only full-length newscast in the mornings.

The program is hosted by news anchor Toby Cook and weathercaster Andy Carson.

Cook, formerly of Independence, Kansas, began at KOAM in February 1992 as a full-time reporter. He began anchoring the weekend newscasts three months before being named First News anchor. Carson, 26, originally from Fort Scott, Kansas, has been in the station's weather center since November 1991. They're both graduates of Pittsburg State University.

Cook has also worked at K6KZ-TV, Junction City, Kansas, as a sportscaster; at KRPS-TV, Pittsburg, as a reporter, and began his career in

high school as a staff announcer for KIND radio in Independence.

Carson has also worked in radio and served an internship at NBC's "Late Night with David Letterman" in the fall of 1990.

## CORONATION EMCEE John Surber

John has served as master of ceremonies for the Miss Southeast Kansas Pageant for three years, the Neewollah talent show in 1989, 1990, 1991, and 1992, as well as the Neewollah Coronation emcee in 1990, 1991, and 1992. He has also served as judge for the Miss New Beginnings Festival in Coffeyville.

John has appeared in many Neewollah musicals including "Annie," "No, No, Nanette," "The Unsinkable Molly Brown," and "My Fair Lady."

John and his wife, Dawn, have one son, Cody. John has been a funeral director at Potts Chapel for 10 years.



**Beverly Bayes**  
Herington, Kansas



**Kenneth W. Clary**  
Ft. Scott, Kansas



**Rosemary Crilly**  
Wamego, Kansas

*This page sponsored by*

### Aardvark Video

James & Sharon Neeley  
523 North Penn. Avenue

### Young's True Value Hardware 'n Gifts

Jim & Charlene Young  
1922 West Main

### Daily Reporter

Area's Largest Newspaper  
331-3550

### Homeland

416 West Myrtle  
Independence, Kansas

### Nostalgic Reflections

223 North Penn. Avenue  
Independence, Kansas

### Harlin Glass, Inc.

1531 West Main Street  
331-0925

### The Medicine Shoppe

Carl Gyll  
400 North Penn. Avenue

### Joyce Simpson Agency

800 West Chestnut  
Independence, Kansas

### Good News

Serving Over 44,000 Households  
in S.E. Kansas & N.E. Oklahoma  
1-800-942-NEWS

## PAGEANT JUDGES



# Queen's Committees



## Queen's Committee

Back row: Margi Hadley (Candidates co-chair),  
Rob Hadley, (Candidates co-chair).  
Front row: Vanessa Dennis (Publicity),  
Debbie Oakleaf (co-director).  
*Not Pictured:* Paul Oakleaf (co-director).

## Talent Committee

Back row: Diana Schroeder, Peggy O'Malley,  
Collen Confer (co-chair).  
Front row: Glenna Pendleton, (co-chair),  
Karen Henrichs.



## Summer Workshops

Back row: Judy Nickel (chair of Aug. workshops),  
Jody Kawulok (Sep. chair), Mary McKinney  
and Leseley Simpson.  
Front Row: Kelly Cox and Lori Palmer (June chair).  
*Not Pictured:* Marsha Pasternak, Ellie Culp,  
Maribeth Bennett.

## Coronation Committee

Back: Dale VanFossen, Gary Strunk,  
Rick Chaney (co-chair), Drew Demo, Bruce Brooks.  
Front: Leseley Simpson, Lisa Mitchell,  
Beth Chaney (co-chair), Janet Demo, and Vicki Strunk.  
*Not Pictured:* Leslie Coder, Susan VanFossen.





# Queen's Committees



## Window Display

Melanie Greaves (co-chairman)  
Janelle Null (co-chairman)

## Pop Party

Kathy Sikes,  
Vicki Strunk (chairman).



## Hand Props

Pam Hines,  
Elizabeth Reynolds (chairman),  
Kathy Raub-Heasty.

This page sponsored by



*Security Abstract*  
COMPANY

113 EAST MAIN  
INDEPENDENCE, KANSAS 67301  
PHONE 316/331-1560

**Fred & Steve Wilkin**  
*"Good Luck Tiffany Crow"*

**RSI**  
**Remediation Services Inc.**

Environmental Services

*"Good Luck Ashley,  
We're Proud of You!"*

# Queen's Committees



## Brunch

Back: Kathy Raub-Heasty,  
Mary Lou Palmer, Billie Jo Thompson,  
Jody Kawulok, Jeanine Thompson,  
Dorothy Patterson, Carol Fryer.  
Front: Diana Hellen (co-chairman),  
Ginny Kelly (co-chairman), Sharon Hills.  
*Not Pictured:* Betty DeKeyser, Judy Harris.

## Breakfast

Back: Laura Quinton,  
Shelly Brooks (co-chairman),  
Debbie Wiley, Janet Demo,  
Laura Matukewicz.  
Front: Marilyn Goad (co-chairman),  
Kathryn Schabel, Richelle Zaitz.  
*Not Pictured:* Sherry Blaker.



## Punch Party/Judges Reception

Kelly Cox, Cindy Stephenson,  
Rachel Torbett (co-chairman), Jean Lundt.  
*Not Pictured:* David Torbett (co-chairman).



## Neelah Debs

Staci Clubine (co-chairman),  
Rene' Hines (Choreographer),  
Jennifer Hugo (co-chairman).



# Queen's Committees



## Judges

Don & Melissa Smith

## Escorts

Tony & Stephanie Scardino



## Dance

Back row: Bryson Read (co-chariman),  
Laney Read (co-chairman),  
Front: Diane Lovett, Larry Kimble (co-chairman).  
*Not Pictured: Kathy Kimble*

## Tea

Back: Becky Bruening,  
Sharon Thompson (co-chairman),  
Martha Thompson.  
Front: Kim Emert, Gloria Hammer,  
Sharon Paugh (co-chairman), Theresa Kelly.



**CABLE  
VISION**

INDEPENDENCE / NEODESHA

NEEWOLLAH PARADES  
CABLECAST LIVE ON  
CHANNEL 25, INDEPENDENCE  
CHANNEL 6, NEODESHA



# QUEEN'S TROPHIES & GIFTS

## Trophy Sponsors

|                   |                            |
|-------------------|----------------------------|
| Queen Neelah Lill | Calvert's Department Store |
| First Runner-Up   | Quality Motors             |
| Second Runner-Up  | Club Fitness               |
| Miss Talent       | Cablevision                |
| Miss Poise        | Shoes by Cotterill         |
| Miss Fashion      | Quality Toyota             |
| Miss Beauty       | O'Malley Equipment Co.     |
| Miss Originality  | Remediation Services, Inc. |
| Miss Interview    | Boles Jewelry              |
| Miss Personality  | Young's Hardware 'n Gifts  |
| Miss Photogenic   | Kathy's Portrait Studio    |

## Gift Sponsors

### Queen Neelah's Gifts

|  |  |
|--|--|
| Photo Album                                      | BANK IV                                  |
|  | Citizen's National Bank                  |
|  | Commercial Bank                          |
|  | First Federal Savings & Loan Association |
|  | First National Bank                      |
| Queen's Crown                                    | Klar's Jewelry                           |
| Watch  | Boles Jewelry                            |
| Luggage  | Automotive Controls Corp.                |
|  | ARCO Pipe Line Co.                       |
|  | K-Mart                                   |
| VCR  | Queen's Committee                        |
|  | K-Mart                                   |
| Free Video Tape Rental                           | Box Office Video                         |
| Telephone with Answering Machine                 | Dr. Gary Beaver                          |
|  | The Phone Booth                          |
| 12-18 Hour Scholarship Including Books & Tuition | Independence Community College           |
| 16 x 20 Portrait with Frame                      | Kathy's Portrait Studio                  |
| \$25 Gift Certificate                            | Joek's Nitch                             |
| Use of New Car                                   | Roman's Motors                           |
| Picture Frame                                    | Mark Johnson                             |
| \$25 Savings Account                             | Great Plains Federal Credit Union        |

### First Runner-Up

|  |                                     |
|--|-------------------------------------|
| Telephone  | Computer Generation                 |
| Necklace   | C & M Motors                        |
|  | Westervelt, Carson, & Miller, CHTD. |
| 11 x 14 Picture Frame                              | Kathy's Portrait Studio             |
| \$200 per Semester Scholarship (Up to 4 semesters) | Independence Community College      |
| Clock Radio  | Sayer's ACE Hardware                |
| Word Processor                                     | Queen's Committee                   |
|  | Wal-Mart                            |
| \$15 Gift Certificate                              | Joek's Nitch                        |

### Second Runner-Up

|  |                                |
|--|--------------------------------|
| Telephone  | Computer Generation            |
| Necklace   | Gansel's                       |
|  | Montgomery County Abstract     |
| 8 x 10 Picture Frame                               | Kathy's Portrait Studio        |
| Clock Radio  | Sayer's ACE Hardware           |
| \$200 per Semester Scholarship (Up to 4 semesters) | Independence Community College |
| CD Player  | Queen's Committee              |
|  | Schabel's TV                   |
| \$10 Gift Certificate                              | Joek's Nitch                   |

### Category Winners

|  |  |
|--|--|
| Charms   | Queen's Committee, Productization, Stephanie Scardino State Farm Insurance, Woods Lumber, KG&E, Condon National Bank |
| \$177 per Semester Scholarship (Up to 4 semesters) | Independence Community College   |

### Miss Talent

|                       |                   |
|-----------------------|-------------------|
| \$50 Gift Certificate | Musical Overtures |
|-----------------------|-------------------|

### All Candidates

|             |  |
|-------------|--|
| Key Chains  | Kathy's Portrait Studio  |
| Sweatshirts | Queen's Committee, Yerkes & Michels C.P.A.'s, Denny Kruse State Farm, Werner's Pipe & Supply, P.B.I., Coffeyville State Bank |
| Lucky Penny | Queen's Committee and Osage Coin Shop  |



# 1993 Queen Neelah

## Queen Neelah LII Laura Henrichs & Her Court



**1993 Queen's Court:** left to right - Kelli Henton, Fashion; Kathy Denney, Personality; Shonda Curtin, Interview; Delaina Renfro, 2nd Runner-up; Erin Osborn, 1st Runner-up; Laura Henrichs, Queen Neelah and Talent; Carrie Johnson, Poise; Carla Saichompoo, Originality; Angela Washington, Congeniality; Kimberly Ann Leftwich, Beauty.



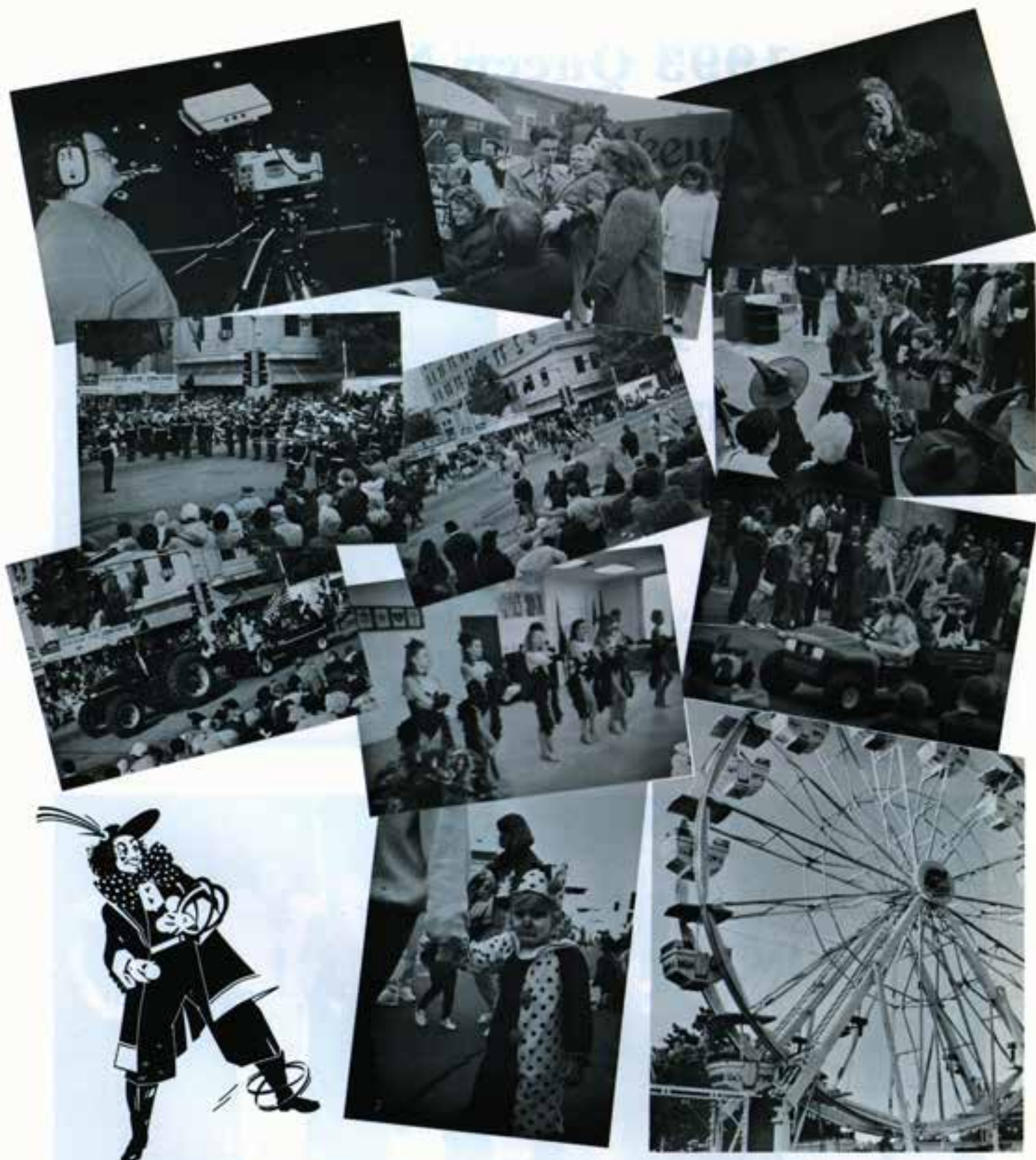

# OTTAWAY CARNIVAL

Wednesday, October 26 — Saturday, October 29  
*Two Big Nights of Family Appreciation*



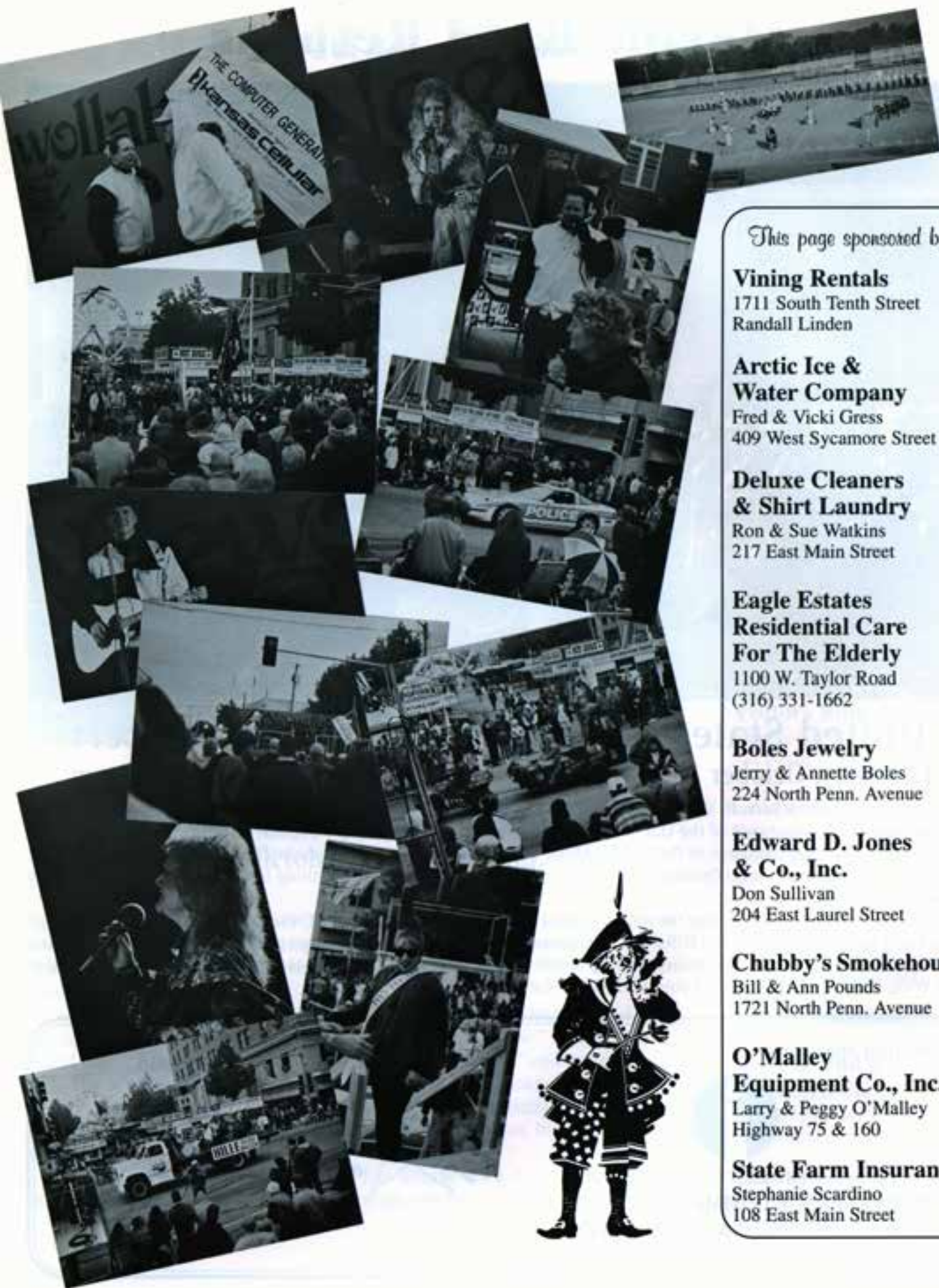

*This page sponsored by*

**Vining Rentals**

1711 South Tenth Street  
Randall Linden

**Arctic Ice &  
Water Company**

Fred & Vicki Gress  
409 West Sycamore Street

**Deluxe Cleaners  
& Shirt Laundry**

Ron & Sue Watkins  
217 East Main Street

**Eagle Estates  
Residential Care  
For The Elderly**

1100 W. Taylor Road  
(316) 331-1662

**Boles Jewelry**

Jerry & Annette Boles  
224 North Penn. Avenue

**Edward D. Jones  
& Co., Inc.**

Don Sullivan  
204 East Laurel Street

**Chubby's Smokehouse**

Bill & Ann Pounds  
1721 North Penn. Avenue

**O'Malley  
Equipment Co., Inc.**

Larry & Peggy O'Malley  
Highway 75 & 160

**State Farm Insurance**

Stephanie Scardino  
108 East Main Street





# Marine Band Returns



## United States Marine Corps Band in Concert

Thursday, October 27 — 8:00 p.m.      Sunday, October 30 — 2:00 p.m.

The Fourth Marine Aircraft Wing Band from New Orleans, Louisiana will appear for Neewollah for the seventh consecutive year. The appearance of the U.S. Marine Corps Band has become a very popular attraction for the Neewollah celebration. The officer in charge of the band is Major Duane C. DeVoe. The band maintains a Concert Band, Big Band, Rock Band, Jazz Combo, Brass Quintet, and Dixie Land Band, and performs everything from classical to contemporary music.

This year the band will feature the appearance of PFC Gayla M. Heathman, a 1993 graduate of Independence High School and former member of the IHS Band. PFC Heathman joined the Marine Corps in July, 1993 and went to recruit training at Parris Island, South Carolina in May of 1994. After graduation she was assigned to the Fourth Marine Aircraft Wing Band in New Orleans, Louisiana, where she plays clarinet for the band.

This page sponsored by



*YOUR FUTURE IS JUST BEGINNING AT*  
**INDEPENDENCE COMMUNITY COLLEGE**  
SERVING SOUTHEAST KANSAS SINCE 1925





# Friday Night Show



## Nitty Gritty Dirt Band

Friday, October 28 — 8:00 p.m.

Neewollah 1994 welcomes Jeff Hanna-vocals, guitar; Jimmie Fadden-vocals, drums, harmonica; Jimmy Ibbotson-vocals, bass, mandolin, guitar; and Bobby Carpenter-vocals, keyboard, accordion — The Nitty Gritty Dirt Band.

Their legacy based on the spirit of adventure which characterizes American music is evident — "Mr. Bojangles," "I Fought The Law," "Mama Tried," "Hold On," "Baby's Got A Hold On Me," "Not Fade Away," and more.

The Nitty Gritty Dirt Band's love of traditional American music is as legendary as their two "Will The Circle Be Unbroken" collections, and as natural as the mix in their own songs, full of modern concerns but grounded in tradition.

Like a good friend, the Dirt Band has always been there for their fans, making solid music that would always bring a smile.

*This page sponsored by*

### **Captain's Chair**

Shelly Bell  
1605 North Penn. Avenue

### **Boyle Truck Lines**

815 Birdie Drive  
331-2441

### **The Computer Generation**

Darrell & Cheryl Gentry  
313 North Penn. Avenue

### **Persky Iron & Metal**

John Fauverque  
501 South 20th Street

### **Convention & Visitors Bureau**

Chamber of Commerce  
322 North Penn. Avenue

### **Coldwell-Banker Pasternak-Johnson**

Debbie Johnson  
Bob Pasternak  
1921 North Penn. Avenue

### **C & M Motors**

Ed & Monte Munninger  
Danny Delich  
1702 West Main Street

### **Bette & Phil's Hallmark Shop**

Bette Snyder & Phil Fromong  
207 North Penn. Avenue

### **Tans by Electric Beach**

110 East Main Street  
Independence, Kansas

# Saturday Night Show starring

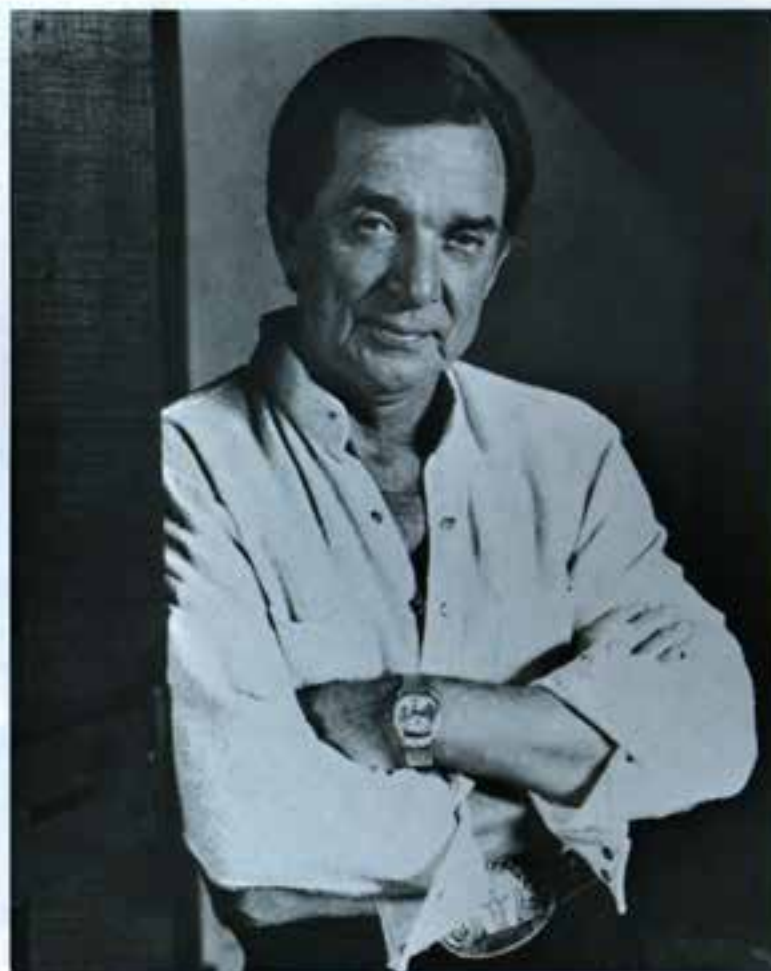

## Ray Price

Saturday, October 29 — 6:30 & 9:00 p.m.

Ray Price is not a newcomer to Neewollah – Ray's show is one which gets better all the time. It is impossible to feature his many hits on one program.

His career spans achievement over more than three decades including many gold records, top television appearances, and awards from the country music industry.

His award winning shows include hits such as "For the Good Times," "Heartaches By the Number," "Crazy Arms," "I Won't Mention It Again," "Make The World Go Away," "Release Me," "Burning Memories," "You're The Best Thing That Ever Happened To Me," "Faded Love," "City Lights," and "I'd Rather Be Sorry."

This page sponsored by

331-4051

**STATE TERMITE CONTROL CO.**

TERMITES • ROACHES

FLEAS • ANTS • RODENTS



CERTIFIED TERMITE & PEST CONTROL OPERATORS

*"We love you, Brooke"*

*Dad, Mom, & Sis*

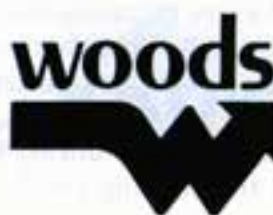

**WOODS LUMBER CO.**

915 North 8th • Independence



# Ray Price and Williams & Ree



## Williams & Ree

*"The Indian and the White Guy"*

**Saturday, October 29 — 6:30 & 9:00 p.m.**

The Indian and the White Guy, better known as Williams & Ree, share a unique ability to make people laugh, even if it comes from laughing at themselves.

Bruce Williams and Terry Ree met at Black Hills State College in Spearfish, South Dakota. The two have been coupled since those college days and have been compared to the likes of "cotton and polyester," "bourbon and water," "peas and carrots," "Sears and Roebuck," and "Williams and Ree."

In addition to performing some 200 live concert dates a year, television has played a major role in the Williams & Ree saga.

The majority of people who follow the career of Williams & Ree realize that even though they aren't serious much, they are serious about music. In fact, they have had nominations from the Music City News Awards and not only for Comedians of the Year but also Best Vocal Duo. Williams & Ree express their musical talents as well as their comedic ability on each of their six album projects.

*This page sponsored by*

**State Senator Tim & Barb Emert**

*Generalissimo 1987*

**AppleTree Inn**

Serving Independence • 331-5500

Serving Coffeyville • 251-0002

Proudly with Comfort

**Tribune Printing Company**

*Since 1871*

Typesetting & Commercial Printing

111 South Penn. • Independence, KS

Roland Fouts

**United Cities Gas Company**

122 West Myrtle Street

Independence, Kansas

# 1994 Neewollah Logo Winner



Ryan M. Butler, a 1994 graduate of Labette County High School, was selected as the winner of the Neewollah Logo Contest.

Cheryl Arnwine, contest coordinator, said that more than 200 entries were submitted this year by students representing local and area high schools.

Butler is the 18-year-old son of Ron and Debbie Butler of rural Altamont and an honor graduate of Labette County High School. A Kansas Board of Regents' Scholar, he plans to attend Missouri Southern State College where he will be involved in the honor's program. He plans to major in pre-medicine.

Although he won a variety of art awards during his high school career, winning the Neewollah logo contest was the first time Butler's work earned recognition for commercial use.

Neewollah officials noted that Steve McBride, an Independence artist and cartoonist, prepared the logo for reproduction and commercial application.

---

*Quality* MOTORS OF INDEPENDENCE, INC. AND *Quality* TOYOTA

2022 West Main • 2101 West Main • Independence



# Marching Band Competition



## Neewollah Marching Band Competition

Shulthis Stadium

1:30 p.m. October 29, 1994

Approximately 20 bands are expected from Oklahoma, Nebraska, Missouri and Kansas and will converge at Shulthis Stadium at 1:30 p.m., October 29, 1994 for the 16th annual Marching Band Festival.

Bands are judged in the following areas:

Music Performance  
Marching Performance  
General Effect

These bands will compete for "1" ratings in each school classification from middle schools to 6A high schools. Come and share the positive attitudes of these kids.

Chairpersons are Walter and Arthurene Simpson. Assistants are Debbie Dye, Jeanny Meadows, and band booster members.

An exhibition is scheduled by the United States Marine Corps Band.

---

# MERCY

Mercy Hospital • 800 West Myrtle • Independence

# Grand Parade



Grand Parade Committee: Jim Dittmer, Steve DeFever, Merle Wilson, Grant Sherwood (chairman), Rob Romans, Walter Simpson, Drew Demo, Joe Hernandez, Lee Cain and Harry Bass.

*Not Pictured:* Butch Holum, Arthurene Simpson, Mark Fienen, Paxson St. Clair, and Cindy Empson.



*This page sponsored by*

**Dr. Charles Empson &  
State Representative Cindy Empson**

*wish you a Happy Neewollah!*

**First National Bank**

113 North Penn. Avenue

**Lee's Cooling & Heating**

*Since 1950*

114 East Main • Independence, Kansas  
Bob Leiker

**McDonald's**

10th & Myrtle  
Independence, Kansas



# 1994 Grand Parade Marshall



**ROBERT W. (BOB) HILLE**

Robert W. (Bob) Hille is the Grand Marshall for the 1994 Neewollah Grand Parade. His contributions to the city of Independence and to Neewollah make him uniquely qualified for this honor.

His involvement with Neewollah started when his Washington School 1st grade rhythm band marched in the children's parade. He went on "booster trips" with his father, Earl Hille, a Knight of Neewollah, and played in the Mid-Continent clown band in the '48 and '49 parades.

He attended the first public meeting to revive Neewollah in 1958, and invited the bands for the Grand Parade for 33 years. Usually over 40 bands and drum corps came, with 52 the most. 1994 will be his 37th year of getting bands for the Kiddie Parade.

Hille has been in the pit orchestra for all 28 Neewollah Broadway musicals, was personnel manager for the pit orchestras until 1986 and has assisted with

personnel since then. His wife, Regina, has played piano for most of the musicals, and has been rehearsal pianist several times.

He was managing partner of the Hille Music Company, said to be an Independence institution, for 39 years, which was ticket headquarters for Neewollah for many years. Sound equipment for the band stand was furnished by Hille's for many years as a contribution.

He has been president of the Mid-Continent Band and the Independence Community Concert Association and director of the First Presbyterian Church Chancel Choir for many years.

In 1989 he was honored as "Mr. Music Man" by Neewollah and his Hille Band Wagon has ended the Neewollah Grand Parade for many years.

The Kansas Federation of Music Clubs honored him with a "Certificate of Appreciation" for his many years of dedication to music. He and his wife, Regina, and daughter, Bridget, were chosen by the KPMC as the "Kansas Musical Family of the Year" in 1991.

*This page sponsored by*

**Dr. Cynthia E. Sherwood**  
117 North Penn. Avenue  
Independence, Kansas

**Barta Animal Hospital**  
Richard Barta  
The Pet Shop

**Kathy's Portrait Studio**  
Kathy Barbi  
International Mall  
325 North Penn. Avenue

**Shanks Oil**  
**Bulk Agent**  
South 10th Street Road  
Independence, Kansas

**Something Special**  
209 North Penn. Avenue  
331-0122  
Independence, Kansas

**Bill White Real Estate**  
Bill and Marie White  
Tim White  
411 North Penn. Avenue

**Derailed Commodities**  
Bob Loshier  
1605 South Tenth Street

**R & S Studios**  
Shawn & Rene' Hines  
Independence, Kansas



## 1994 GRAND PARADE ROUTE Saturday, October 29 - 11:00 a.m.

The parade starts at the corner of Penn and Locust. The parade route proceeds from Memorial Hall at Penn and Locust, south to Main, east to Sixth, south to Maple, west to Ninth, and north to Laurel Street. There are free street acts, a carnival, and food concessions both before and after the Neewollah Parade.



# 1994 Float Sponsors

## Play Cast Float

Bye Bye Birdie

## Queen's Float

ARCO Pipe Line Co.

## Queen's Float

Newkirk, Dennis & Buckles Insurance

## Queen's Float

Hardee's of Independence

## Queen's Float

Edward D. Jones & Co.

## Queen's Float

City Publishing Co.

## Queen's Float

Woods Lumber Co. of Independence

## Queen's Float

Neewollah, Inc.

## Queen's Float

Independence Lions Club

## Queen's Float

Independence Rotary Club

## Queen's Float

Independence Kiwanis Club

## Queen's Float

Commercial Bank

## Queen's Float

Citizen's National Bank

## Queen's Float

Automotive Controls Corp.

## Queen's Float

Emerson Electric Co.

## Queen's Float

First Federal Savings & Loan Assn.

## Queen's Float

Independence Daily Reporter

## Queen's Float

BANK IV

## Queen's Float

Investment Planning Associates

## Queen's Float

Images - Direct Broadcast Satellite TV

## Miscellaneous Floats

Funk Manufacturing of Coffeyville

Manor Nursing Home

I.C.C. Band Float

I.C.C. Student Senate Float

Independence Church & School

Lutheran Church & School

Independence Chapel of Praise

V.F.W. Float

Four County Mental Health Float

Aptus

## Queen's Float

(Home Improvements)

Bill Bateson Roofing

Dennis Electric Co.

Derailed Commodities of Independence

Eric's Plumbing

Greer Electric Service

Hugo's Janitor Supplies

Independence Nursery & Garden Center

Independence Overhead Door, Inc.

Lee's Cooling & Heating Co.

Sherwin Williams Co.

Stark & Son Contractors

State Termite Control Co.

Whistler Building Supply

Charles Wilson & Sons Carpet Cleaners

## Queen's Float

(Independence Businesses)

A. G. Edwards & Sons, Inc.

Bob Miller, CFP

First National Bank

Great Plains Federal Credit Union

Independence Financial Center

Sayer's ACE Hardware

Schabel's TV

Universal Credit Union

## Queen's Float

Independence Dairy Queen Brazier

## Queen's Float

(Independence Merchants)

Bette & Phil's Hallmark Shop

Big "C" Quick Lube

Boles Jewelry

Calvert's Department Stores

Shoes by Cotterill

The Computer Generation

Doyal's Studio & Camera Shop

Hasselmann's, The Flower Shop

Messenger Furniture Co.

Medicine Shoppe

Musical Overtures

Nannie LaRose

O'Reilly Automotives

J. C. Penney Co., Inc.

Sandy's Interiors

## Queen's Float

(Community Builders)

A-1 Roofing

Best Western Prairie Inn

Central Pump & Supply

Chubby's Smoke House

D & C Welding & Machine Shop

Independence Floral

Kinsey's Restaurant

Martinez Auto Salvage

O'Malley Equipment Co., Inc.

Sheldon Automotives

Star Foam Overhead Doors

The Car Shop, Inc.

Watts Auto Supply

Bill White Real Estate Co.

Young's True Value

Hardware 'n Gifts

## Queen's Float

(Independence Boosters)

Aardvark Video

Apple Tree Inn

Ashcraft Holt Real Estate

& Insurance

Ashcraft Tire Co., Inc.

Big Cheese Pizza

Box Office Video

Creative Marketing Services

DeFever-Osborn -Gibson

Pharmacy Drugs

Independence Convention &

Visitors Bureau

Johnson Advertising

Judy Johnson Appliances

Remediation Services, Inc.

Stephanie Scardino-

State Farm Insurance

Sonic Drive-In

Tribune Printing Co., Inc.

## Queen's Float

(Independence Businesses)

Deluxe Cleaners

DeShon's Sewing Center

Eytcheson Kar Kare

Full Service Beverage Co.

Jock's Nitch

K-Mart

Main Street

Parade Specialties

Pizza Hut Delivery

Security Abstract Co.

Shepherd's Truck & Tractor

Subway

Westco

This page sponsored by

## Calvert's Department Store

Clothing • Home Furnishings • Merle Norman

202-208 North Penn. Avenue

Independence, Kansas

## City Publishing Co., Inc.

Cross Reference Directories

118 South 8th Street

Mark and Trudy Bryant

## DeFever-Osborn Drug

"Good Luck Jama!"

## Commercial Bank

Independence • Parsons • Erie • Oswego

616 North Penn

Vicki Tucker

Member FDIC • Equal Opportunity Lender



# Kiddie Parade



## Kiddie Parade Committee

Gerald Eytcheson (chairman), Patty Clay, and Rick Boyer.



**Friday, October 28**  
**4:00 p.m.**

*This page sponsored by*

### Arrowhead Lanes

2222 West Main Street  
Independence, Kansas

### Yerkes & Michels

Mike Baldassaro, Dan Carroll  
Don Yerkes &  
Lou Michels, Retired  
208 East Laurel Street

### The Prudential

Shelby Howard  
1701 East Main  
Independence 331-8563

### Twigs Floral & Gifts

222 North Penn. Avenue  
331-7239  
Tim & Michelle Babcock

### The Floor Center

Steve Fienen & Shawn Wallis  
106 North Penn. Avenue

### Sweeten's Liquor

Brian & Tammy Sweeten  
10th and Railroad  
Independence, Kansas

### Judy Johnson Heating Cooling & Appliances

Jay Bruening  
107 North Penn. Avenue

### Best Beverage Sales, Inc.

Don & Donna Demo  
Drew & Janet Demo  
709 North 20th Street



# 1993 Parade Float Winners



**SWEEPSTAKES TROPHY**  
**Automotive Controls Corporation**  
*Awarded to the most outstanding float entry.*



**QUEEN'S TROPHY**  
**Woods Lumber Co.**  
*Awarded to the most beautiful float.*



**GRAND PRIZE**  
**City Publishing Co.**  
*Awarded to the most outstanding commercial float entry.*



**GENERALISSIMO'S TROPHY**  
**Queen Neelah Float**  
*Awarded to the float that most conforms to the theme for the NEEWOLLAH celebration.*

*"You can't buy from a nicer bunch of guys."*



2313 W. Main  
 Independence, Kansas

(316) 331-4700  
 1-800-292-6769



# 1993 Parade Float Winners



## MAYOR'S TROPHY BANK IV

*Awarded to the float that best uses color.*



## JUDGE'S TROPHY First Federal Savings & Loan

*Awarded to the float with the best overall design.*



## GRAND MARSHALL'S TROPHY Community Builders

*Awarded to the most outstanding non-commercial float.*



## GOVERNOR'S TROPHY ARCO Pipe Line Co.

*Awarded to the most outstanding float from afar.*

---

**Scripps Mesa Storage**  
San Diego, California

**Peoria Mini-Storage**  
Scottsdale, Arizona

Gary and Leseley Simpson  
*"Good Luck Missy!"*

# Neewollah Committees



## Program Book Committee

Nancy Erbe  
Teresa Sanborn  
Jody Kawulok



## Program Sponsorship Committee

JoAnne Wilkin  
Patsy Boulanger, chairman  
Janice Vineyard

*This page sponsored by*

### Jock's Nitch

Jeff Carpenter, Manager  
211 North Penn. Avenue

### Manor Nursing Home

James Riddles  
614 South 8th Street  
Independence, Kansas

### Musical Overtures

Val DeFever  
Penn and Main • Independence, Kansas  
"Good Luck Jama!"

### Messenger Furniture

Quality Home Furnishings  
Dennis and Paula Messenger  
211 North Penn. Avenue



## Neewollah Photographer

Kathy Barbi



# Neewollah Committees



## Neewollah Committee Assignments

Cyndee Bishop, Musical Co-Producer; Judy Holroyd, Musical Co-Producer; Pat Corbitt, Advertising and Promotion; Susan Timmons, Brochure; John Koschin, Historian and scrapbook technical consultant; Teresa Sanborn, Program Book; Val DeFever, Ticket Sales; Gerald Eytcheson, Kiddie Parade; Patsy Boulanger, Program Book Sponsorship; Butch Holum, Street Acts; Steve Wilkin, Doo Dah Parade; Debbie Oakleaf, Queen Pageant; Pat Greenhaw, Publicity; Gregg Webster, Carnival; Jill Warford, Musical Director; Ed Hugill, Marine Band.

*Not Pictured:* Arthurene Simpson, Band Competition; Walter Simpson, Band Competition; Drew Demo, Budweiser Exhibition; Paul Sasse, City; Mike Curtin, Concessions; Hub Meyer, Compliance; Brenda Brown, Doo Dah Parade; Marsha Pasternak, Generalissimo's Assistant; Grant Sherwood, Grand Parade; Bill Kelly, Great Pumpkin Contest; Teresa Kelly, Great Pumpkin Contest; Larry Pendleton, Information Booth; Bill Newkirk, Insurance; Cheryl Arnwine, Logo Contest; Roxy Schlatter, Neewollah Run; Scott Smith, Port-A-Potties; Jerry Webb, Professional Shows; Geri George, Publicity; Paul Oakleaf, Queen Pageant; Lee Bynum, Security; Steve DeFever, Special Events.

*This page sponsored by*

### **Newkirk, Dennis & Buckles**

Insurance & Other Financial Needs  
504 North Penn. Avenue  
Dave • Bo • Bill • Doug • Craig

### **Southgate**

Sherry Schuler  
1033 South Coffeyville Avenue

### **Newton's True Value Hardware**

116 West Main  
Cherryvale, Kansas











# Program Sponsorship Index

|   |                    |  |    |
|---|--------------------|--|----|
| Aardvark Video .....  | 27                 | Independence Community College .....             | 36 |
| AppleTree Inn .....   | 39                 | Independence Floral .....                        | 10 |
| ARCO Pipe Line Co. ....   | Inside Front Cover | Independence Nursery and Garden Center .....     | 16 |
| Arctic Ice & Water Company .....                                | 35                 | Independence 66 Service .....                    | 17 |
| Arrowhead Lanes .....   | 45                 | Independence Travel Service .....                | 17 |
| Automotive Controls Corp. ....                                  | Inside Back Cover  | Jock's Nitch .....                               | 48 |
| BANK IV .....   | 19                 | Joyce Simpson Agency .....                       | 27 |
| Barta Animal Hospital .....                                     | 43                 | Judy Johnson Heating, Cooling & Appliances ..... | 45 |
| Best Beverage Sales, Inc. ....                                  | 45                 | Kathy's Portrait Studio .....                    | 43 |
| Best Western Prairie Inn .....                                  | 18                 | KG & E .....                                     | 6  |
| Bette & Phil's Hallmark Shop .....                              | 37                 | Kinsey's Restaurant .....                        | 18 |
| Big Cheese Pizza .....  | 18                 | KKOW .....                                       | 36 |
| Bill White Real Estate .....                                    | 43                 | Klar's Jewelry .....                             | 10 |
| Boles Jewelry .....   | 35                 | K-Mart .....                                     | 10 |
| Bottles to Books Child Care .....                               | 16                 | Lee's Cooling & Heating .....                    | 42 |
| Box Office Video .....  | 14                 | Manor Nursing Home .....                         | 48 |
| Boyle Truck Line .....  | 37                 | Mark Johnson Advertising .....                   | 10 |
| C & M Motors .....  | 37                 | McCarthy's Liquor .....                          | 12 |
| Cablevision .....   | 31                 | McDonald's .....                                 | 42 |
| Calvert's Department Store .....                                | 44                 | Mercy Hospital .....                             | 41 |
| Captains Chair .....  | 37                 | Messenger Furniture .....                        | 48 |
| Chubby's Smokehouse .....                                       | 35                 | Mongomery County Abstract .....                  | 15 |
| Citizen's National Band .....                                   | 26                 | Musical Overtures .....                          | 48 |
| City Publishing Co. ....  | 44                 | Newkirk, Dennis & Buckles .....                  | 49 |
| Coldwell-Banker Pasternak-Johnson .....                         | 37                 | Newton's True Value Hardware .....               | 49 |
| Commercial Bank .....   | 44                 | Nostalgic Reflections .....                      | 27 |
| Convention & Visitors Bureau .....                              | 37                 | O'Malley Equipment Co., Inc. ....                | 35 |
| Creative Marketing .....  | 16                 | Ottaway Carnival .....                           | 34 |
| Daily Reporter .....  | 27                 | Persky Iron & Metal .....                        | 37 |
| DeFever-Osborn Drug .....                                       | 44                 | Productization, Inc. ....                        | 6  |
| Deluxe Cleaners & Shirt Laundry .....                           | 35                 | Quality Motors/Quality Toyota .....              | 40 |
| Derailed Commodities .....                                      | 43                 | R & S Studios .....                              | 43 |
| DeShon's Fabrics & Sewing Center .....                          | 17                 | Remediation Services, Inc. (R.S.I.) .....        | 29 |
| D J's Frame Shop .....  | 16                 | Roman's Motor Co. ....                           | 46 |
| Don Shoemaker Advertising, Inc. ....                            | 17                 | SAVE-A-LOT .....                                 | 10 |
| Dr. Bryson & Laney Read .....                                   | 7                  | Sayer's ACE Hardware .....                       | 12 |
| Dr. Charles Empson & State Representative<br>Cindy Empson ..... | 42                 | Scripps Mesa Storage/Peoria Mini-Storage .....   | 47 |
| Dr. Cynthia E. Sherwood .....                                   | 43                 | Security Abstract .....                          | 29 |
| Dr. Gary and Judy Nickel .....                                  | 10                 | Shanks Oil Bulk Agent .....                      | 43 |
| Dr. Robert Apgar .....  | 7                  | Shoes by Cotterill .....                         | 14 |
| Dr. Gregory Mears .....   | 7                  | Something Special .....                          | 43 |
| Dr. L. N. & Sharon Pratt .....                                  | 7                  | Southgate .....                                  | 49 |
| Dr. Robert M. Osborn .....                                      | 7                  | State Farm Insurance-Stephanie Scardino .....    | 35 |
| Dr. Rony & Katie Phipps .....                                   | 7                  | State Senator Tim & Barb Emert .....             | 39 |
| Dr. Stewart L. Crow, D.D.S. ....                                | 10                 | State Termite Control Co. ....                   | 38 |
| Dr. V. C. Patel .....   | 7                  | Subway .....                                     | 15 |
| Eagle Estates Residential<br>Care for the Elderly .....         | 35                 | Sweeten's Liquor .....                           | 45 |
| Edward D. Jones & Co., Inc. ....                                | 35                 | Taco Inn .....                                   | 17 |
| Emerson Electric .....  | 2                  | Tans by Electric Beach .....                     | 37 |
| Equinox Oil Company .....                                       | 2                  | The Car Shop, Inc. ....                          | 10 |
| Farm Bureau Insurance-Frank E. Branham .....                    | 16                 | The Computer Generation .....                    | 37 |
| Farm Bureau Insurance-Stephen E. Lindsey .....                  | 10                 | The Floor Center .....                           | 45 |
| First Federal Savings & Loan .....                              | 5                  | The Medicine Shoppe .....                        | 27 |
| First National Bank .....                                       | 42                 | The Phone Booth .....                            | 17 |
| Four County Mental Health Center .....                          | 18                 | The Pro Shop .....                               | 16 |
| Full Service Beverage Co., Inc. ....                            | 17                 | The Prudential .....                             | 45 |
| Good News .....   | 27                 | Trading Times Grill & Deli .....                 | 16 |
| Greg Kelly, D.D.S. ....   | 7                  | Tribune Printing Co. ....                        | 39 |
| Harlin Glass, Inc. ....   | 27                 | Twigs Floral & Gifts .....                       | 45 |
| Hasselmann's/The Flower Shop .....                              | 16                 | United Cities Gas Company .....                  | 39 |
| Homeland .....  | 27                 | Vining Rentals .....                             | 35 |
| Hugo's Janitor Supply .....                                     | 17                 | Woods Lumber .....                               | 38 |
|   |                    | Yerke's & Michels .....                          | 45 |
|   |                    | Young's True Value Hardware 'n Gifts .....       | 27 |



# Neewollah 1995 Information

Neewollah '94, hopefully, helped you to "Believe in the Magic." Thanks to all those people behind the scenes, the celebrities, Queen Neelah contestants, musical participants, committee members, and fans, Neewollah is 'Magical.'

Neewollah 1995 preparations are in process. To obtain information for Neewollah 1995 send a self-addressed, stamped envelope to:



**Neewollah, Inc.**

Post Office Box 311  
Independence, Kansas 67301  
or call  
(October only) 316-331-2400



INDEPENDENCE, KANSAS

*Proud to sponsor Neewollah!*



Neewollah, Inc.

P. O. BOX 311 INDEPENDENCE, KS 67301  
316-331-2400