

ORANGE
BLACK

48

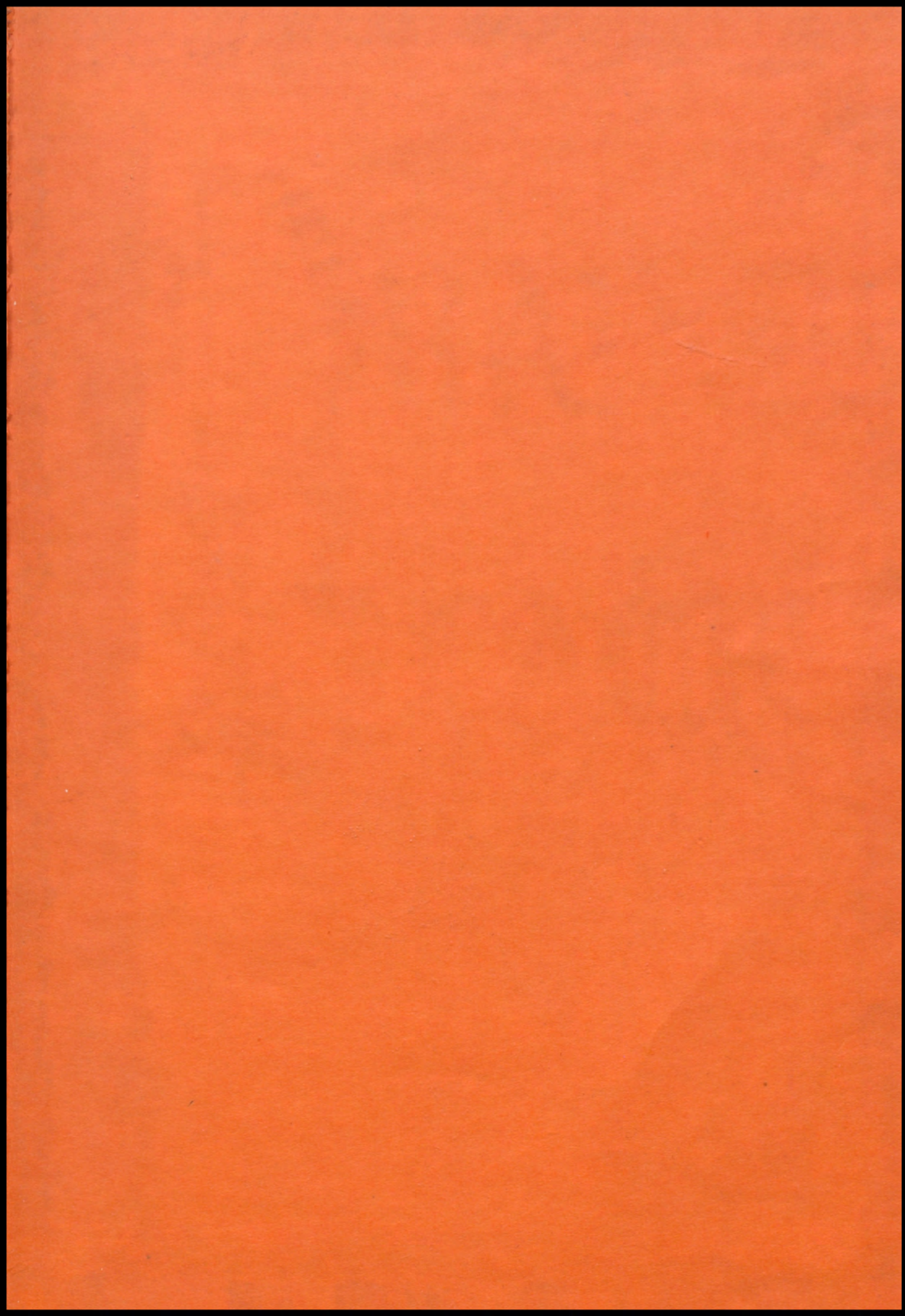

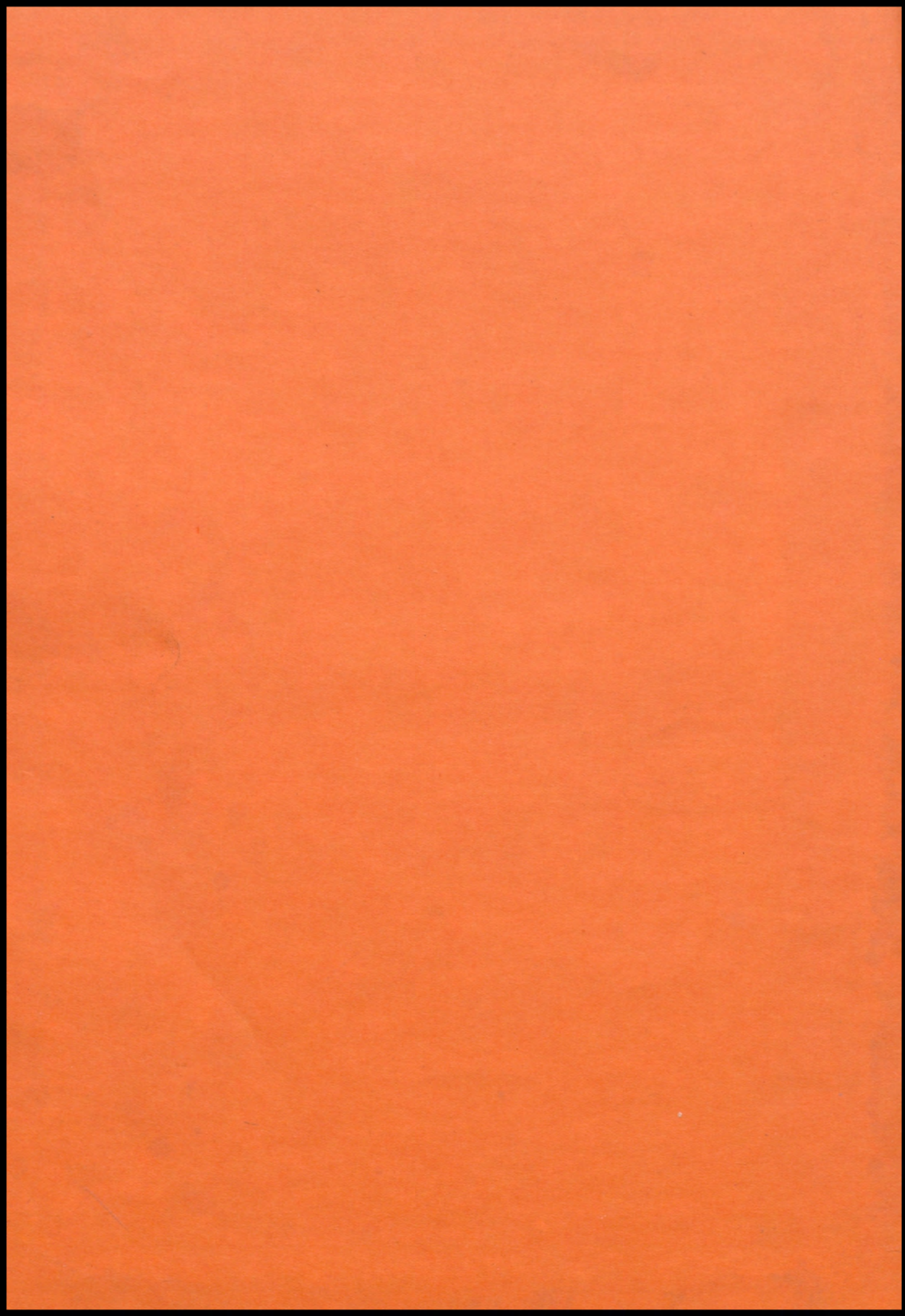

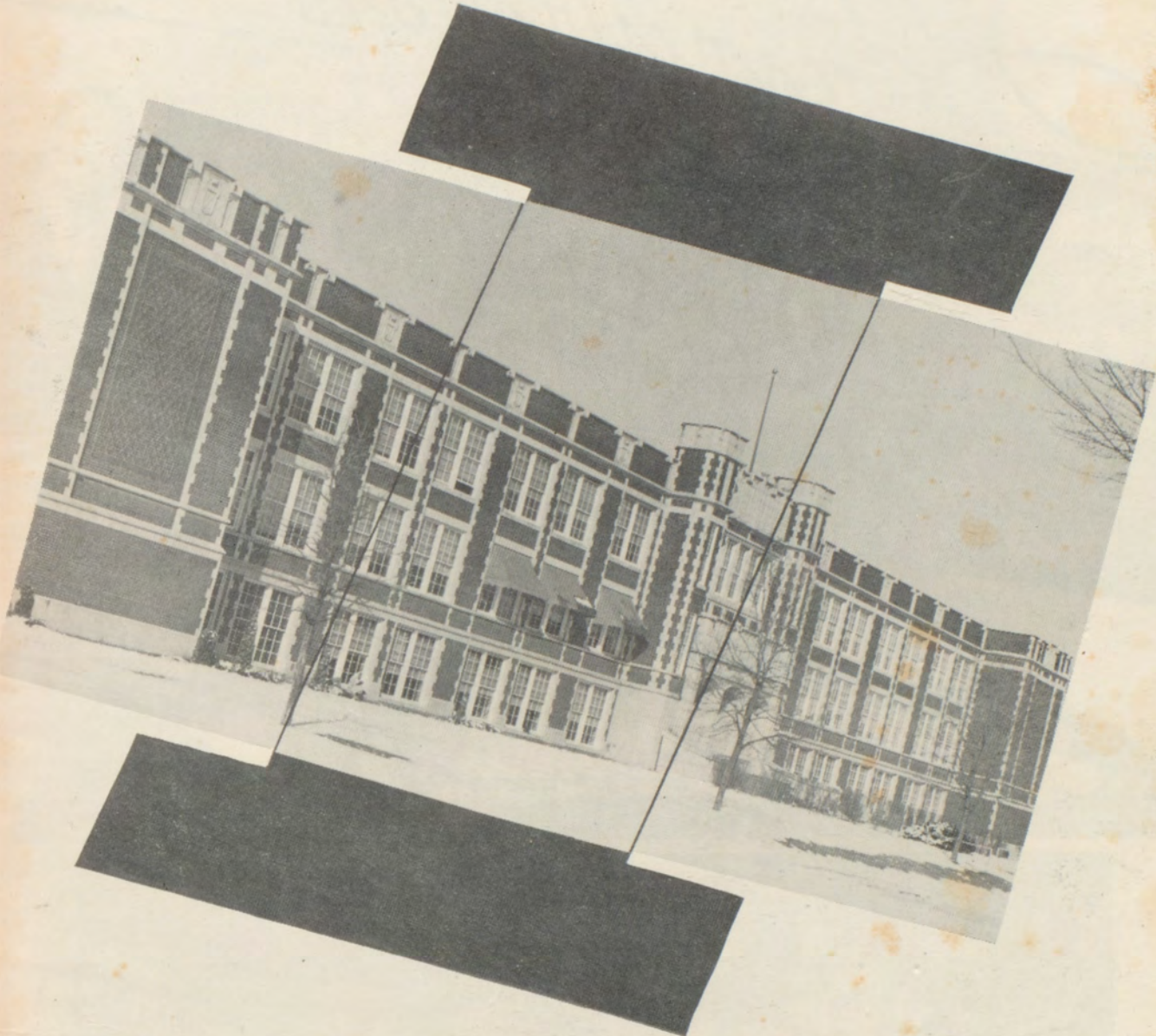

1948 Orange and Black

Published by Independence High School
Independence, Kansas

Editor ----- Jeannette Scott
Assistant Editors ----- Betty Tobaben,
Mary Ann Murphy
Art Editors ----- Joan Duncan,
Larry Ferrell
Business Editors ----- Barbara Rouse,
Marilyn McClaren

Administration

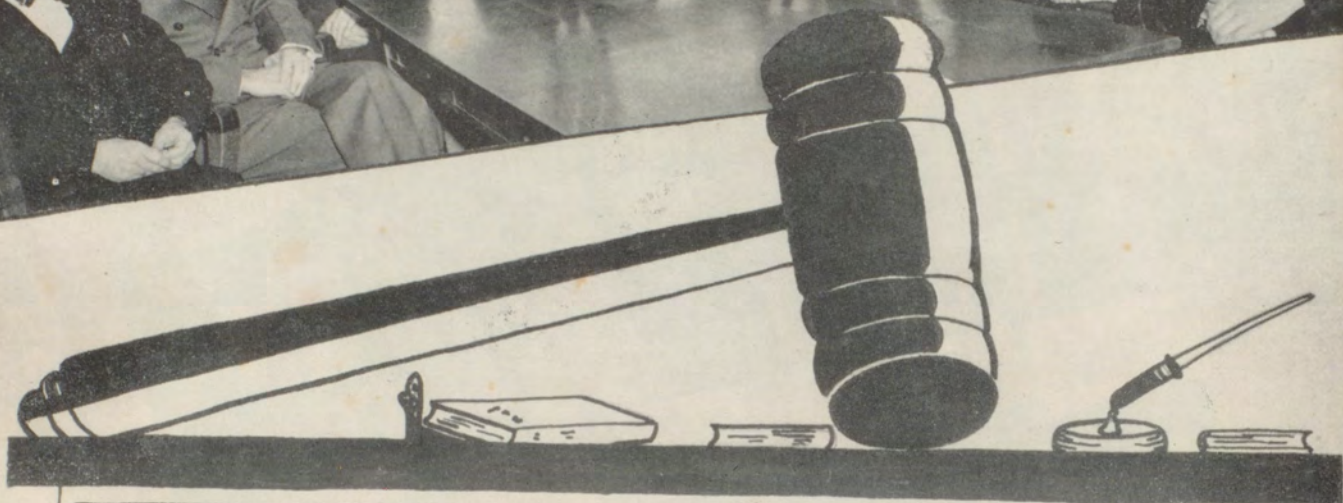

FLORENCE HARPER, Secretary-Clerk



BARBARA CAFLISCH, Assistant Secretary

BOARD OF EDUCATION—(Top Picture)

Left to Right: Bernard Locke, Marlin Reppert, Florence Harper, W. T. Newkirk, Glen Hackmaster, Lewis Boys, Robert Sayers, E. R. Stevens.



MR. E. R. STEVENS, Superintendent of Schools



GEORGIA LEE ROCKWELL, Secretary to Principal



MR. FRED CINOTTO, Dean-Principal



CARL NELSON
Commerce

JESSIE STEWART
Stenography

IRA STOCKEBRAND
History



ROBERT McHENRY
Mathematics

CLYDE EVANS
Bookkeeping

LONNIE BEDWELL
Mathematics



FERN OLD
Language

LORA TODD
Journalism

MARGARET GOHEEN
English

GRACE ANDERSON
English



FRANK SICKS
Physical Ed.

L. E. LOSEY
Physical Ed.

MARIE STOCKEBRAND
Physical Ed.



W. L. GILLMORE
Physical Science

PAUL LEE
Biology

RUSSELL OSBORN
Biological Science



RALPH PEARSON
Assistant Principal

ARY LEWIS
Social Science



HAROLD THOMPSON
Vocal Music

EMMETT CRABTREE
Instrumental Music

MARIE HEMBREE
Art



HANNA MORRISON
Vocational Homemaking

ARMALEA HOPPERSTEAD
Vocational Homemaking

TOM STOCKEBRAND
Vocational Agriculture



MOSES VOTH
Metal Work

MELVIN CLARK
Mechanical Drawing

PAT COYLE
Wood Work

JOE DeSPAIN
Printing



MARY SELF
Study Hall

GEORGIA BROWN
English

PEARL RUSSELL
Librarian

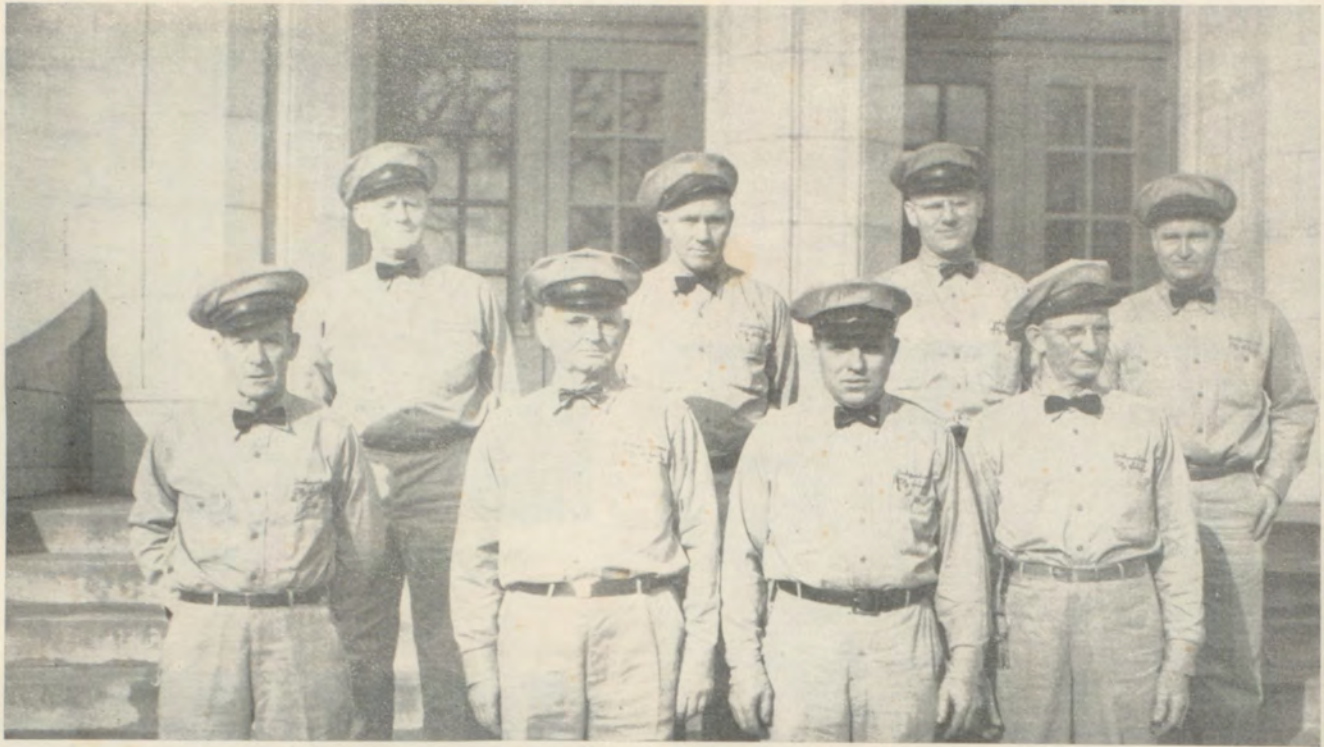

CUSTODIANS

Top Row: E. L. Helman, Sam Henderson, Martin Olthoff, Vernon Koger.
 Bottom Row: H. O. Fowler, Edwin Dewey, Leslie Aldrich, Roscoe Long, Supervisor.





Class of
1947-48

Seniors



John Abbott

May Belle Allen

Allen Banion

Travis Bolt

Wilma Agosto

Jim Amend

Helen Barker

Anna Bowers

Harold Aldrich

Cynthia Austin

Suzanne Beringer

Billie Boyle

Marguerite Allen

Bill Bailey

Doris Blom

June Bradbury

SENIORS

SENIORS

Gerald Bruington

Joe Campbell

Dolores Chaney

Shirley Clubine

Harold Bruington

Dwight Carroll

Sue Chilcote

Kenneth Couch

Lawrence Brunetti

Gordon Carter

Kent Clark

Sam Cox

Dale Burton

Bill Catlett

Porter Clark

Richard Craig





Jeroldine Crain
 Eugene Dillon
 Joan Duncan
 Marcean Fields

Mary Lou Crain
 Paul Dodson
 John Duncan
 Noel Figgins

Phoebe Darbe
 Pauline Dodson
 Jim Ellis
 John Fletcher

Helen Daum
 Margaret Duloherly
 Ellis Etter
 Barbara Fordyce

SENIORS

SENIORS

Marilyn Foster

Joan Gillen

DuWayne Hanson

Don Hendrickson

Richard Fouts

Buddy Glaettli

Colleen Hardin

Bill Henry

Naomi Fritz

Jane Hackmaster

Dorothy Heckman

Robert Herrick

Barbara Gillen

Jim Halsey

Beverly Helm

Bill Hudson





Bruce Hudson

Charles Jardine

Betty Kinsey

Rosanna Locke

Nancy Hughes

Mary Anne Joseph

Dee Lee

Ann Marden

Harold Hull

Dan Kelly

Betsey Leedy

Marilyn McClaren

Norma Humes

Don Kinderfather

Charlotte Lesslie

Lesta McConnell

SENIORS



Nanette McGrath
 Mary Ann Murphy
 Norma Patterson
 Jerry Piper

Lucille Michael
 Marvin Nance
 Audrey Pearce
 Donald Pitts

Herbert Milford
 Bill Newell
 Barbara Perkins
 Joe Pond

Leland Miller
 Marjorie Newkirk
 Elaine Peyatte
 Sharon Pond

SENIORS

SENIORS

Vernon Powers

Shirley Ray

Eunice Riley

Edward Schmidt

Patty Rains

J. D. Rector

Bill Ringle

Jeannette Scott

Billie Jo Ranes

Jack Reppert

Izora Roach

Robert Scovel

Dan Ray

Richard Ridgeway

Barbara Rouse

Jesse Shinpaugh





Bill Simmons

Colette Stewart

Fred Torrance

Richard Whitehurst

Marilyn Small

Loren Stonecipher

Phyllis Trotter

Charles Young

Clifford Smith

Jim Ted Taylor

Clifford Wathne

Wayne Zimmerman

Bill Spilman

Joyce Thompson

Jerry Webb

Delphinece Zwingelberg



Aw - Gee!

Airt Easy

Believe it or not

they're Seniors



Big Mama

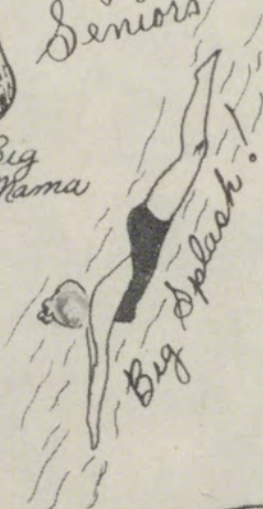

Use ta' was

He plays By Ear!



Deadline at Dawn



What is their future



Outlook?

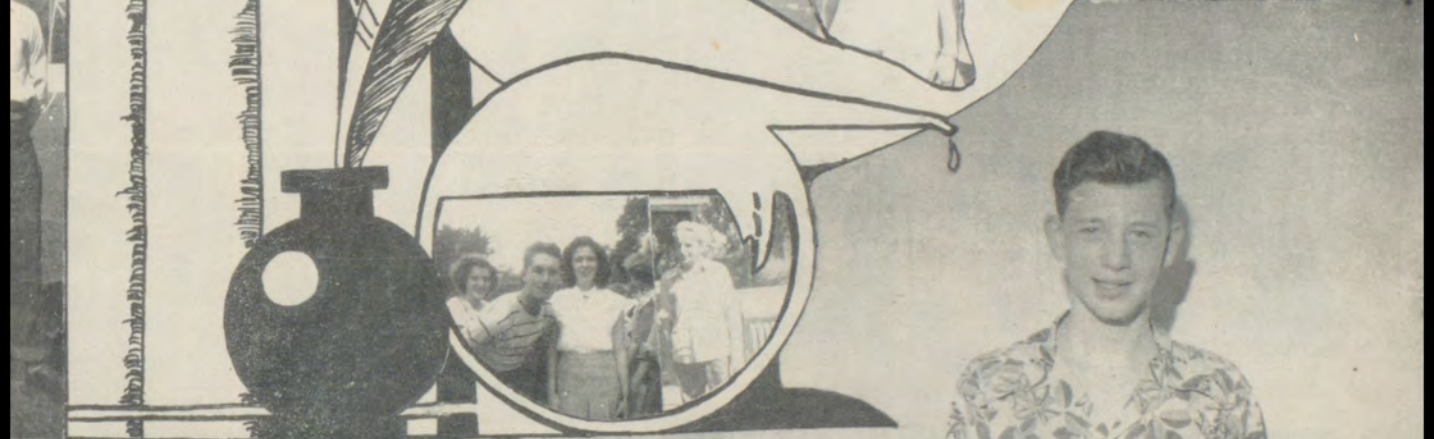

JUNIORS

Colleene Adolph	Marvin Aiken	Gloria Andres	Larry Anzelmo	Esther Austin	Phyllis Austin
Harold Beathe	Joyce Blair	Martha Boomis	Freddie Boorigie	Wally Brann	Bob Bustard
Mary Bustos	Herbert Caflisch	Connie Calkins	Norma Campbell	Richard Chase	Charles Chipman
Annabelle Clark	Wilma Clark	Sharon Clayton	Harold Clubine	Helen Combs	Elva Cloninger

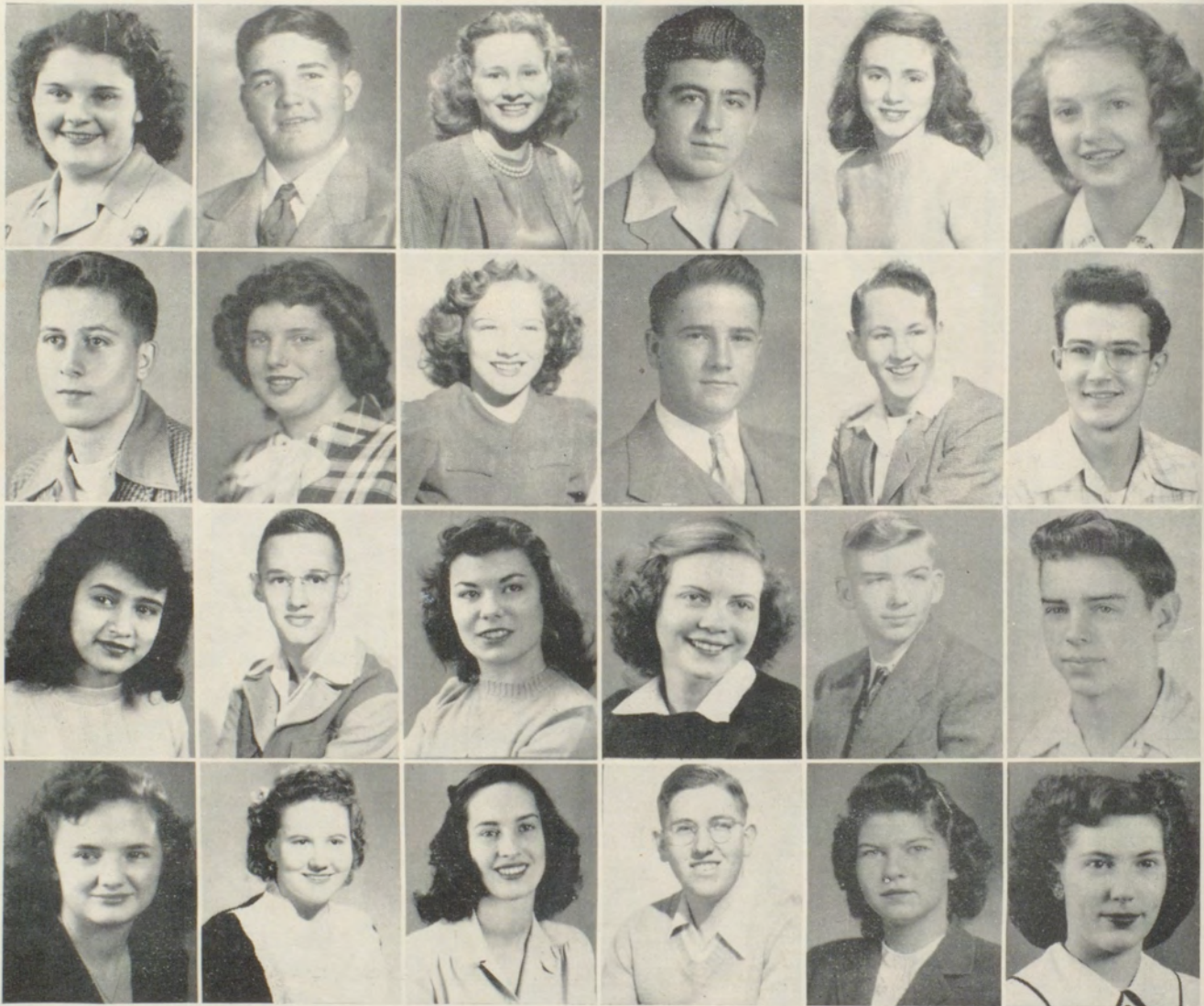

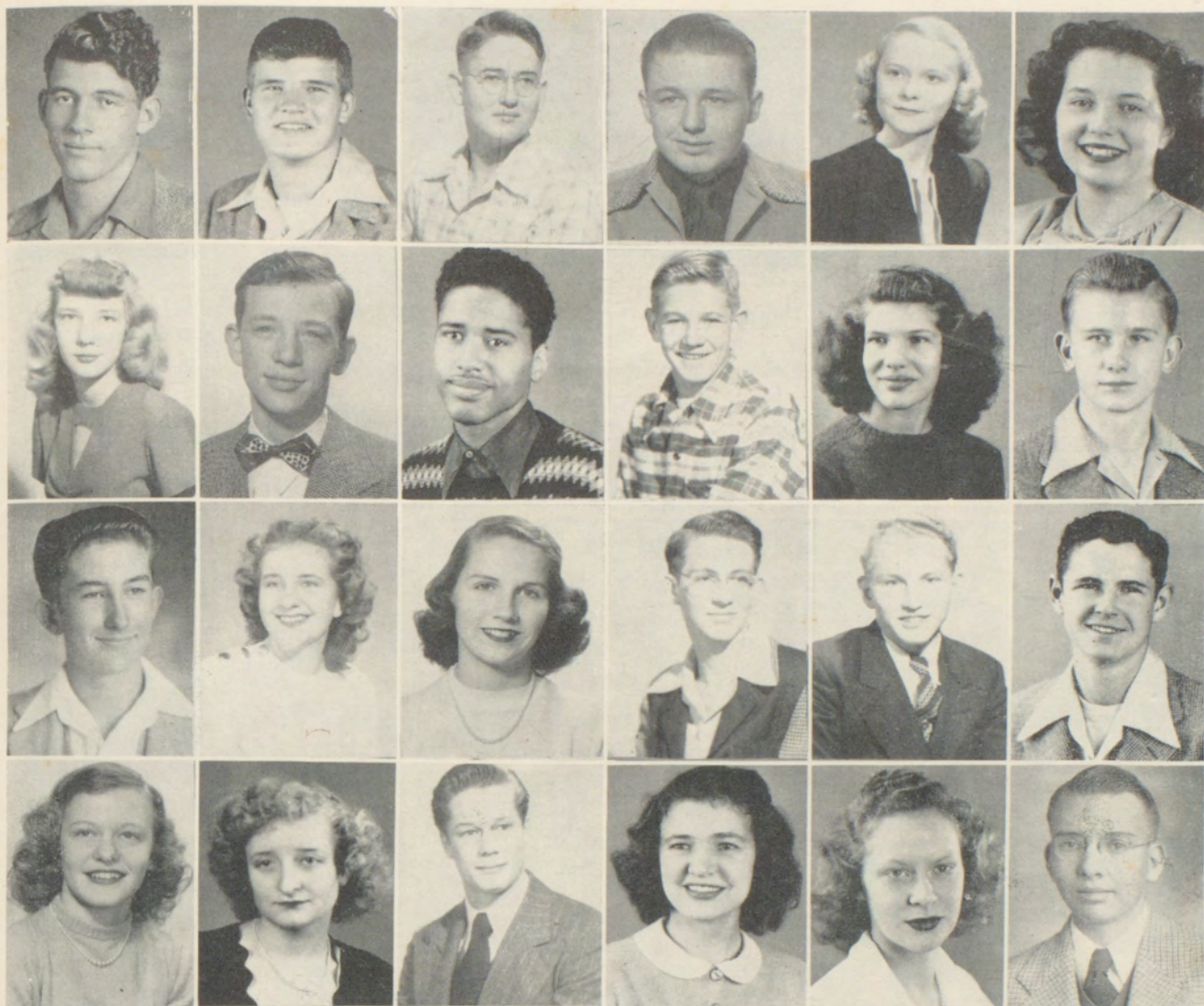

Dale Cornett	Bud Cox	Jim Cox	Bob Cozad	Sara Cummins	Barbara Damewood
Alberta Davidson	Bobby Joe Dennis	Alfred Dorn	Bill Doss	Judith Droegemueller	Jerry Dunbar
Donnie Edwards	Beverly Fairleigh	Norma Faurot	Larry Ferrell	Benny Fletcher	Don Flippin
Betty Forline	Margie Fox	Edward Funston	Diane Furgason	Linda Gillespie	James Gillmore

JUNIORS

JUNIORS

Arnold Grotenhuis	Phyllis Guyer	Shirley Hamilton	Barbara Hammond	Buddy Hatfield	James Hiler
Roy Hinson	Donna Holmes	Eddie Howard	Betty Huff	Darrell Hull	Donald Huston
Dixie Ivins	Elvin Jabben	Helen Jabben	Eugene Kebert	John Keltz	LaDonna Kettleman
Harlan Klintworth	Harry Kuhrau	Martha Lafever	Donald Laird	Bill Lattin	Jack Leach





Dolores Lessman	Jane Lucas	Betty McCormack	Peggy McKain	Phyllis McMurtry	Graham McNeil
Elizabeth Magee	Charles Martin	Betty Meador	Murray Meador	Cary Meadows	Jerry Meyer
Owen Miller	Joyce Mitchell	Mary Ellen Moore	Bill Morris	Jeanette Navarre	Virgil Near
Emma Nitz	Ira O'Brien	Nancy Peach	Bill Pendleton	Elaine Penhorwood	Ruth Pickens

JUNIORS

JUNIORS

Bill Pittman	John Powell	Ann Price	Evelyn Pruitt	Donald Ransbottom	Gloria Ray
Gerald Redman	Billye Rodgers	Delbert Romig	Elsie Ross	Norma Roth	Bettie St. John
Bob Sanborn	Rita Sanborn	Bob Scott	Lyle Scott	Orlena Scott	Betty Scrivner
Donald Sewell	Marilyn Shaffer	Betty Sherwin	Leon Shook	Florence Smith	Pauline Smith

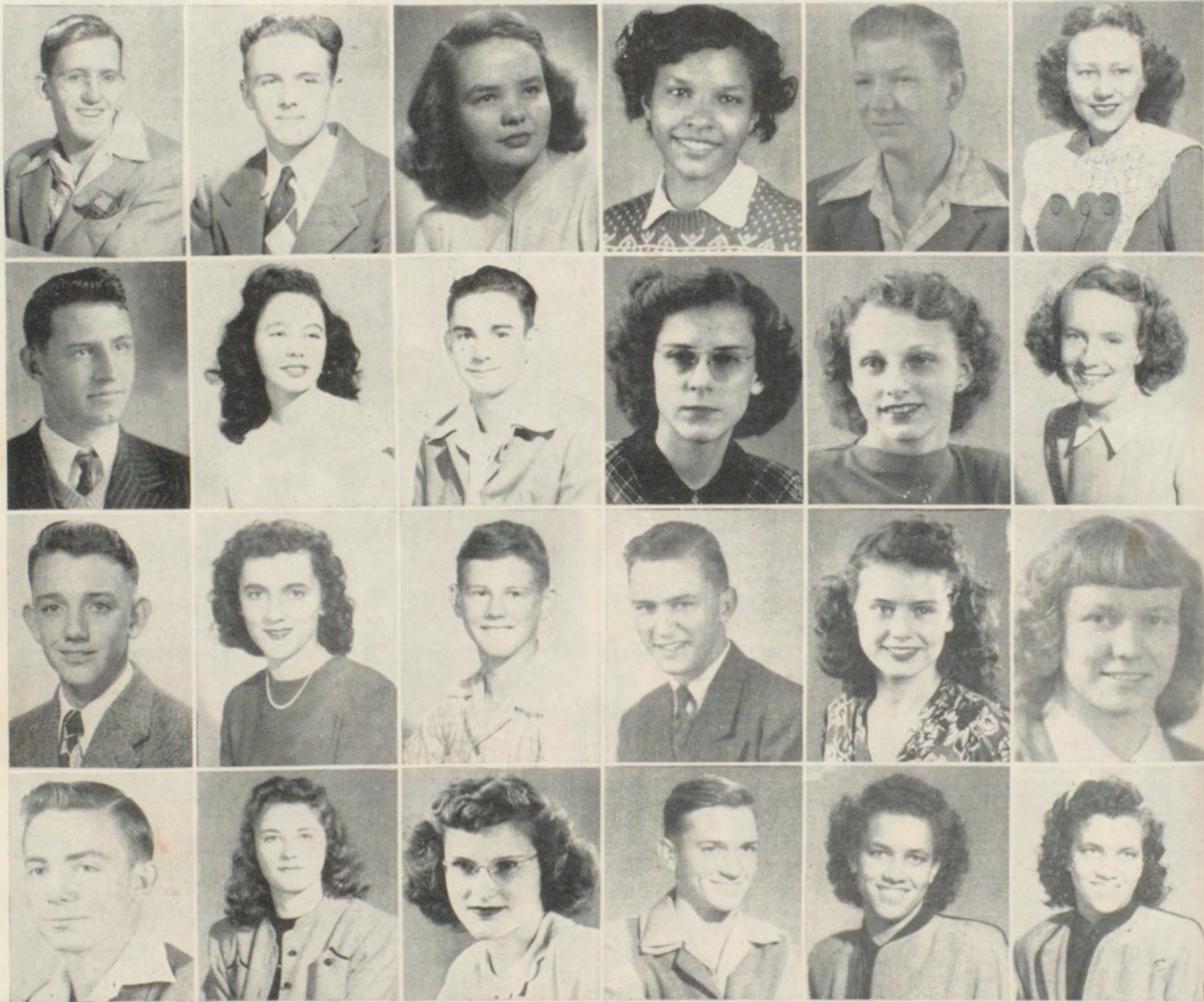

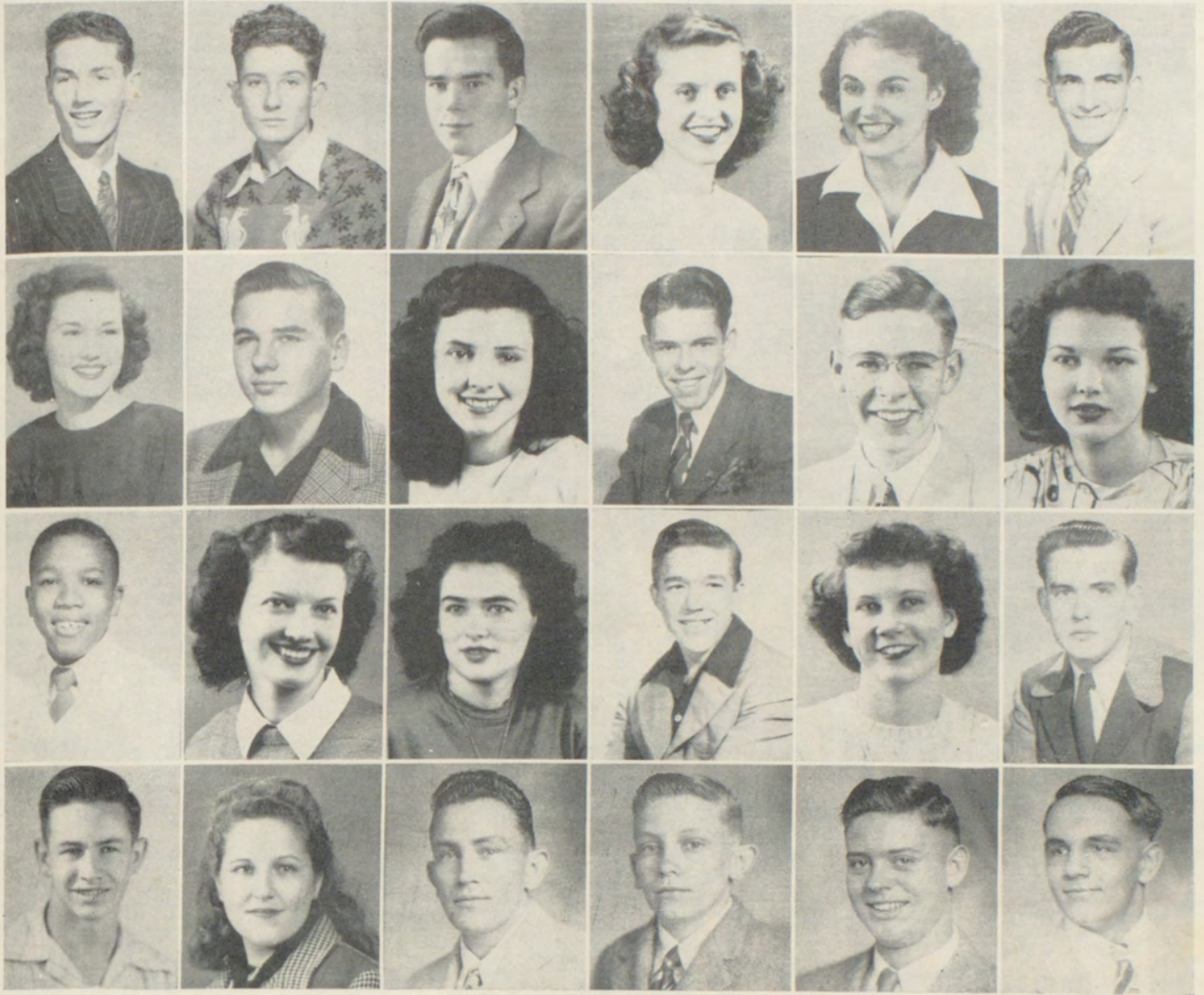

Robert Smith	Donald Spencer	Ralph Sumner	Kay Swenson	Ruth Taylor	Bob Thompson
Betty Tobaben	Carl Tucker	Wanda Vandermark	Bill Vermillion	Martin Wagner	Billie Ward
Robert Washington	Virginia Whistler	Geraldine Williams	Jimmie Wilson	Margaret Wortman	Bill Wright
Bob Wright	Elsie Wright	Charles Wuerdeman	Henry Wuerdeman	Don Yates	Doyle Yoe

JUNIORS

Class of 1949



Fiend!



one of a KIND

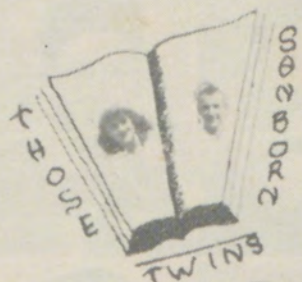

TWINN



The "Little Ox"



skufflin' along together

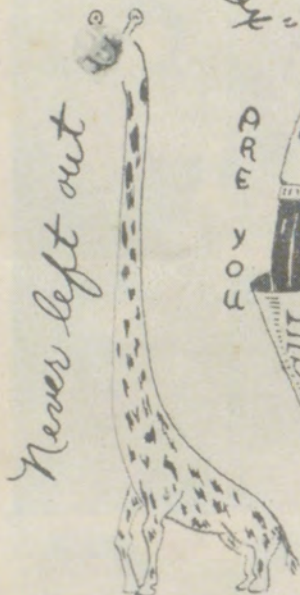

Never left out



ARE YOU READY



Nuts to the Nutty!



MARCH TO THE



NEW LOOK



"the charioteers of IHS"



his mind always



Rise and Shine



That rootin'-tootin' Guyer gal

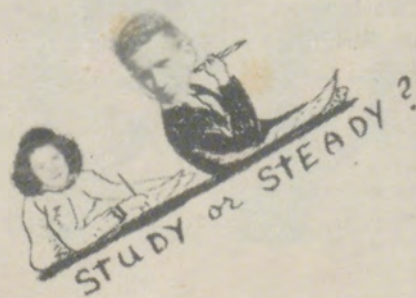

STUDY or STEADY?



Top Row: Chism, Bretches, Allen, Dye, Boggs, Bowen, Camp-
 bell, Downing, Bracken, Cornett, Durbin, Second Row: Coats,
 Brown, Cox, Bustos, Barnes, Crigger, Combs, Hiatt, Clark,
 Catlett, Walker, Third Row: Banion, Burns, Fox,
 Bottom Row: Chambers, Alexander, Dowell, Cooley,
 Andres, Chaney, Dollison, Davidson, Adams, Barker, Coffman,

Sophomores

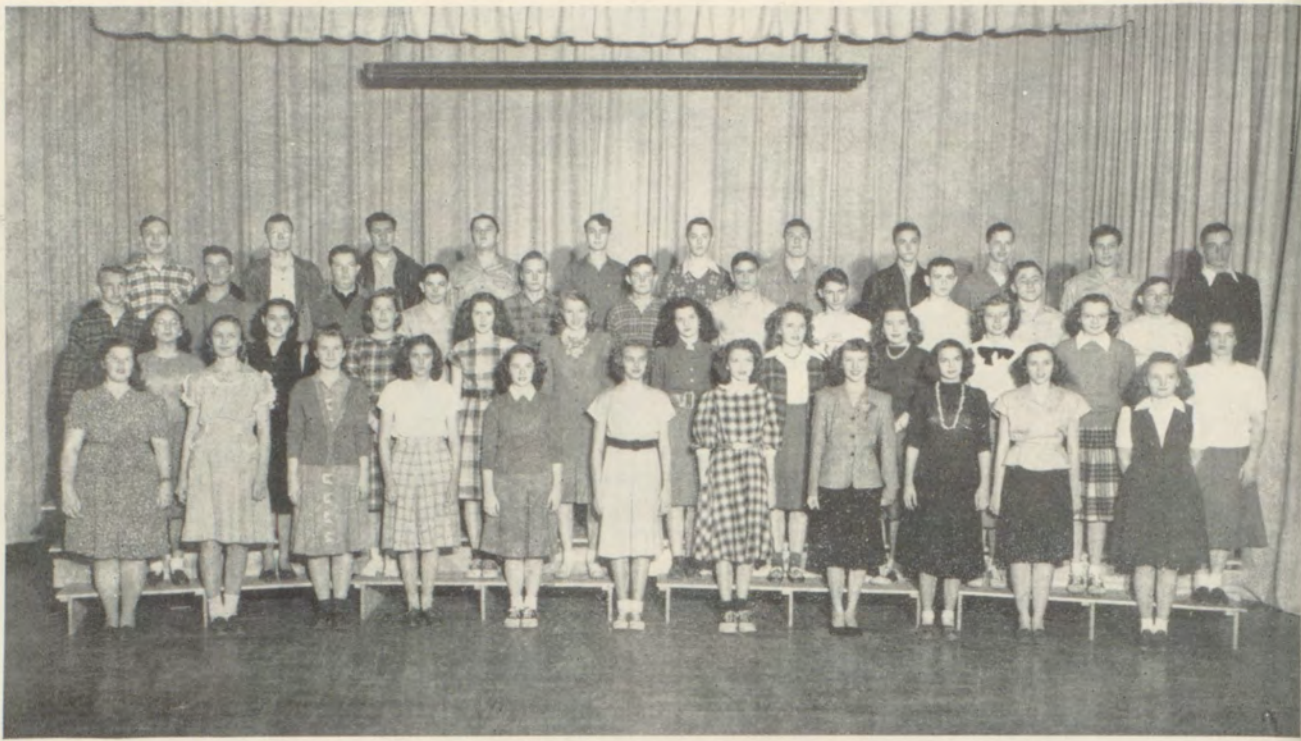

SOPHOMORES

Top Row: Richard Humes, Bob Nice, Manuel Mendoza, Joe McClelland, Wayne Langston, Gilbert Hammond, Muncie Kettleman, William Moore, Virgil Hopkins, Leon Keeley, Bill Johnson.
 Second Row: Larry Kaiser, Bobby Joe Mercer, Charles Knapp, Edwin Lybarger, Donald Main, Wilbur Lesslie, Dick Howey, Jerry McKinney, Kent Jackson, Fred Lehrer, Herbert Jabben.
 Third Row: Faye Godsey, Nina Harp, Frances Jackson, Helen Hull, Pat Hudiburg, Bonnie Idleman, Joan Hobson, Mary Ann Hindenach, Joyce Kiblinger, JoAnna March, Connie Main.
 Bottom Row: Shirley Holloway, Norma Huff, Catharine Hughes, Norma Lybarger, Angela Mannas, Anita Meyer, Bernice Lange, Nadine Lessman, Barbara Moon, Pat Moses, Alice Rogers.

SOPHOMORES

Top Row: Paul Viets, Don Ringeisen, Henry Walling, Jim Petty, Walter Reynolds, Edward Krone, Richard Shaver, David Runyan, Norman Tucker, Jerry Vogel, Donald Scrivner, Glen VanDyne.
 Second Row: Albert Nitz, Billy Joe Sellars, Earl Pearce, Stanley Wade, Dale Stoy, Alex Welch, Helen Pendleton, Dan Towery, John Salisbury, Arthur Tull, Bill Shaw, Stoner Smith, Marvin Trout, Harold Taylor.
 Third Row: Ruth Wilson, Yvonne Thompson, Martha Scott, Dian Trumbly, Margaret Van Dolah, Dana Rader, Barbara O'Brien, Theda Slaten, Betty Theiss, Judith Thompson, Carolyn Reno, Betty Rhodd, Jean Thompson, Rosalie Tetric, Keith Sage.
 Bottom Row: Donna Williams, Norma Orr, Joy Spilman, Sharon Ranes, Orah Ross, Bonnie Vest, Wilma Tucker, Beverly Torrens, Wanda Traxler, Nancy Sturgeon, Orma Parkison, Leah Mae Riggs, Wanda Smith, Ila Spencer, Elton Temme.



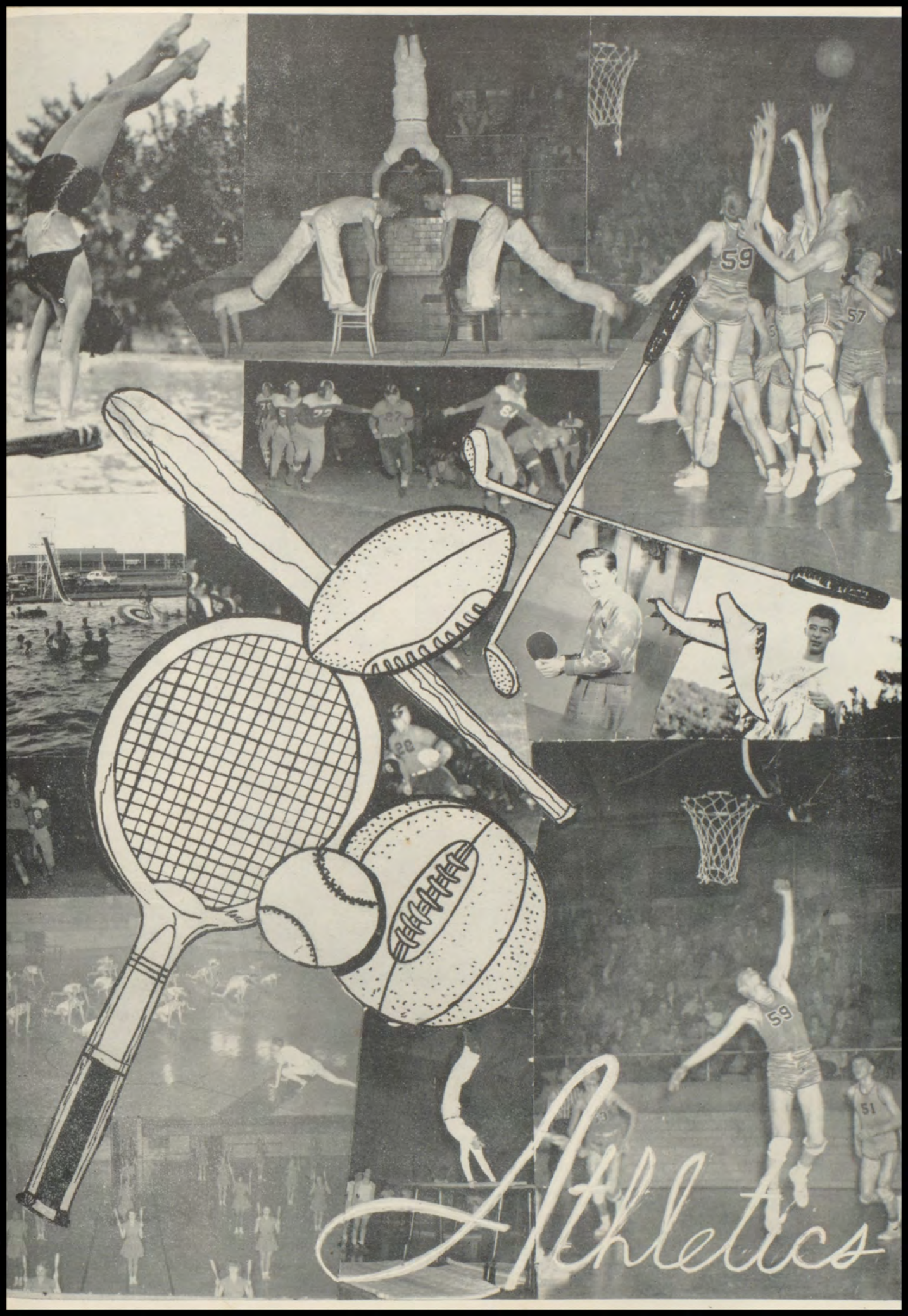

Athletics



Sam Cox
Half-back



Eddie Schmidt
Half-back



Charles Jardine
Quarter-back



Bert Burns
Full-back

FOOTBALL
LETTERMEN



Wayne Zimmerman
Tackle

SCORES

Independence 6	Caney 0
Independence 19	Ft. Scott 0
Independence 19	Parsons 7
Independence 0	Iola 33
Independence 13	Columbus 13
Independence 6	Chanute 0
Independence 6	Neodesha 6
Independence 0	Pittsburg 28
Independence 13	Coffeyville 0

Won 5
Lost 2
Tied 2



Gene Dill
Guard



Jim Enders
Half-back

Walter Emot
Assistant
Coach



Carl Nelson
Coach



Bob Braden
End



Bill Bailey
Tackle



Danny Ray
End



DuWayne Hanson
Guard



Virgil
End



Wayne
Zimmerman
CAPTAIN



Jerry Webb
End



Leon Shook
Center



Jerry Piper
Guard



J. D. Rector
Full-back

BASKETBALL

LETTERMEN



Eugene Kebert
Forward



Richard Chase
Guard



Jack Reppert
Guard



Eugene Dillon
Guard



Virgil Near
Center

SCORES

Independence 20	Caney 27
Independence 38	Cherryvale 15
Independence 42	Fredonia 39
Independence 30	Parsons 29
Independence 30	Coffeyville 32
Independence 24	Columbus 43
Independence 34	Bartlesville 27
Independence 21	Iola 38
Independence 40	Neodesha 34
Independence 25	Bartlesville 38
Independence 30	Parsons 32
Independence 40	Chanute 31
Independence 32	Ft. Scott 33
Independence 34	Pittsburg 41
Independence 18	Coffeyville 25



Clifford Watne
Forward



Jack Reppert
CAPTAIN

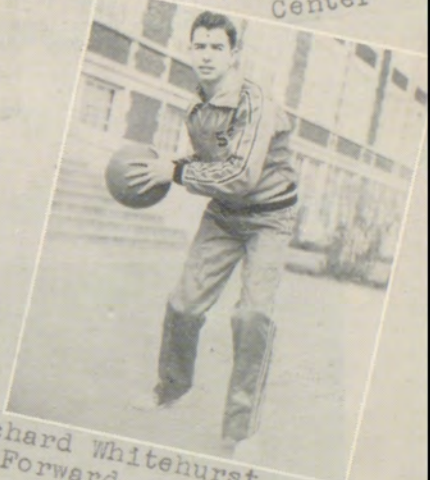

Richard Whitenurst
Forward



Ernest Emmott
Assistant Coach



Bill Moberly
Guard

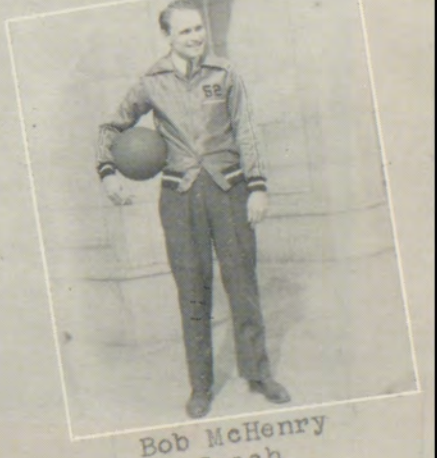

Bob McHenry
Coach



FOOTBALL

Top Row: Walter Emmot, Ass't Coach, Larry Kaiser, Edward Funston, Harlan Klintworth, Darrell Hull, Fred Lehrer, Rodgers Gassner, William Moore, Bob Mercer, Edwin Lybarger, Paul Viets, Tyrrel Brown, Robert Smith, Conrad Newberry, Dan Ray, Roy Hinson, Billy Doss, Benny Crigger, Stanley Wade, Jim Petty, Dick Shaver, Jack Allen, Donald Yates, Danny Kelly, Carl Nelson, Coach.

Second Row: Jim Enders, Harold Beathe, Bob Thompson, Ira O'Brien, Eddie Howard, Bill Bailey, Jerry Piper, Doyle Yoe, Donald Laird, Bud Cox, Lawrence Brunetti, J. D. Rector, Eugene Kebert.

Bottom Row: Sam Cox, Bert Burns, Virgil Near, Bob Braden, Eugene Dillon, Leon Shook, DuWayne Hanson, Wayne Zimmerman, Jerry Webb, Edward Schmidt, Charles Jardine.

BULLDOGS IN ACTION





BASKETBALL

Top Row: Bob McHenry, Coach, Eugene Kebert, Jack Reppert, Bob Braden, John Keltz, Robert Smith, Virgil Near, Bill Newell, Walter Emmot, Assistant Coach.
 Bottom Row: Bob Thompson, Ira O'Brien, Richard Whitehurst, Richard Chase, Eugene Dillon, Bill Moberly, Clifford Wathne, Jesse Shinpaugh.

BASKETBALL (Second Team)

Top Row: Robert McHenry, Coach, Jack Allen, Jim Petty, David Runyan, Melvin Chism, Jerry Webb, Walter Emmot, Assistant Coach.
 Bottom Row: Bill Johnson, Stoner Smith, Edwin Lybarger, Benny Crigger, Jack Durbin.





TRACK

Top Row: Leelen Houck, Stanley Combs, Manuel Mendoza, Harold Beathe, Edwin Catlett, Alfred Dorn, Delbert Roming, Bob Nice, Norman Tucker, Eill Pittman, Richard Chase, Bill Moses, John Powell, Bob Thompson, Bill Johnson, Jim Brown, Bobby Joe Mercer.
 Second Row: Carl Nelson, Coach, DuWayne Hanson, Jim Fetty, Bob Wright, Donald Ransbottom, Richard Humes, Paul Viets, Stoner Smith, Bill Shaw, Fred Lehrer, Bob Scovel, Donald Pitts.
 Third Row: Doyle Yoe, Stanley Wade, Tyrrell Brown, Billy Doss, Buddy Hatfield, Eugene Kebert, Robert Smith, Virgil Near, Leon Shook, Melvin Chism, Owen Miller, Walter Emmot, Asst. Coach.
 Bottom Row: Harlan Klintworth, Donald Laird, Edward Schmidt, Jim Enders, Eugene Dillon, Wayne Zimmerman, Bob Braden, Bert Burns, Conrad Newberry, Bill Catlett.

Track Snaps: Teachers in Action???

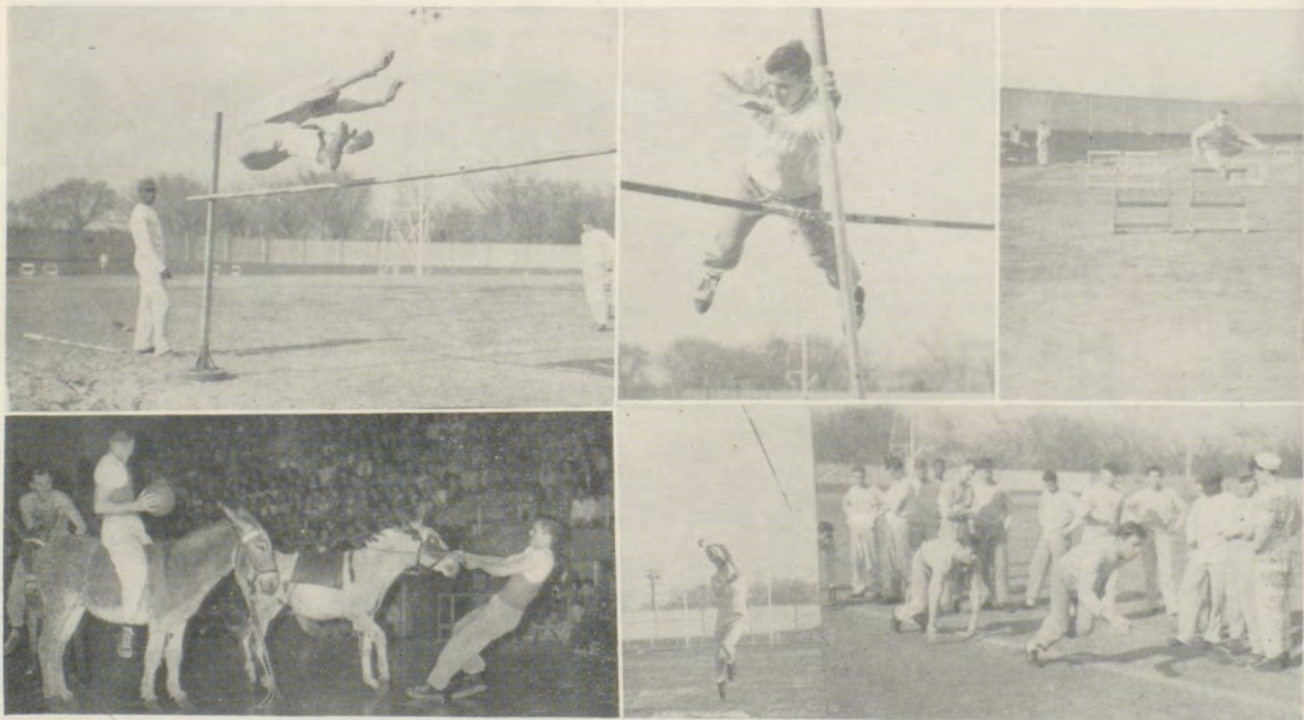



TENNIS

Top Row: Jim Ellis, Dick Shaver, John Ketz, Bob Bustard.
 Bottom Row: Don Flippin, Clifford Wathne, Richard Whitehurst, Jesse Shinpaugh.

GOLF

Top Row: Paul Viets, Jack Alien, David Runyan, Bobby Joe Dennis, Fob Playford.
 Bottom Row: Fred Torrance, Wally Brann, Don Hendrickson, Larry Anzelmo, Stoner Smith.

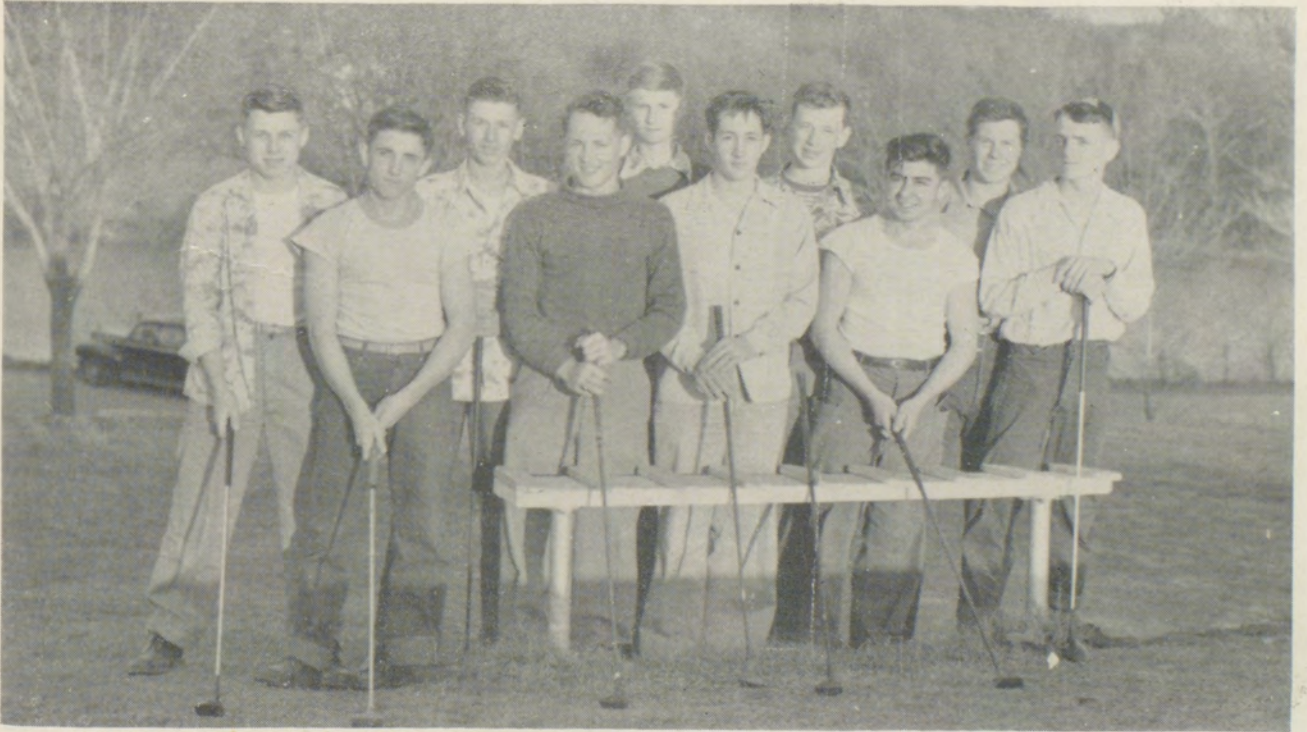



WILDCATS

Top Row: Hughie Clay, Coach, Claggett Pruitt, Beatream Relford, Stanley Vann, Carl Martin, Lloyd Wesley.
 Bottom Row: Graham McNeil, James Moore, Alfred Dorn, Richard Craig, Billy Vann, Jimmie Johnson.

WILDCAT QUEEN

Left to Right: Anita Bradley, attendant, Betty Pruitt, Queen, Velma Carroll, attendant.



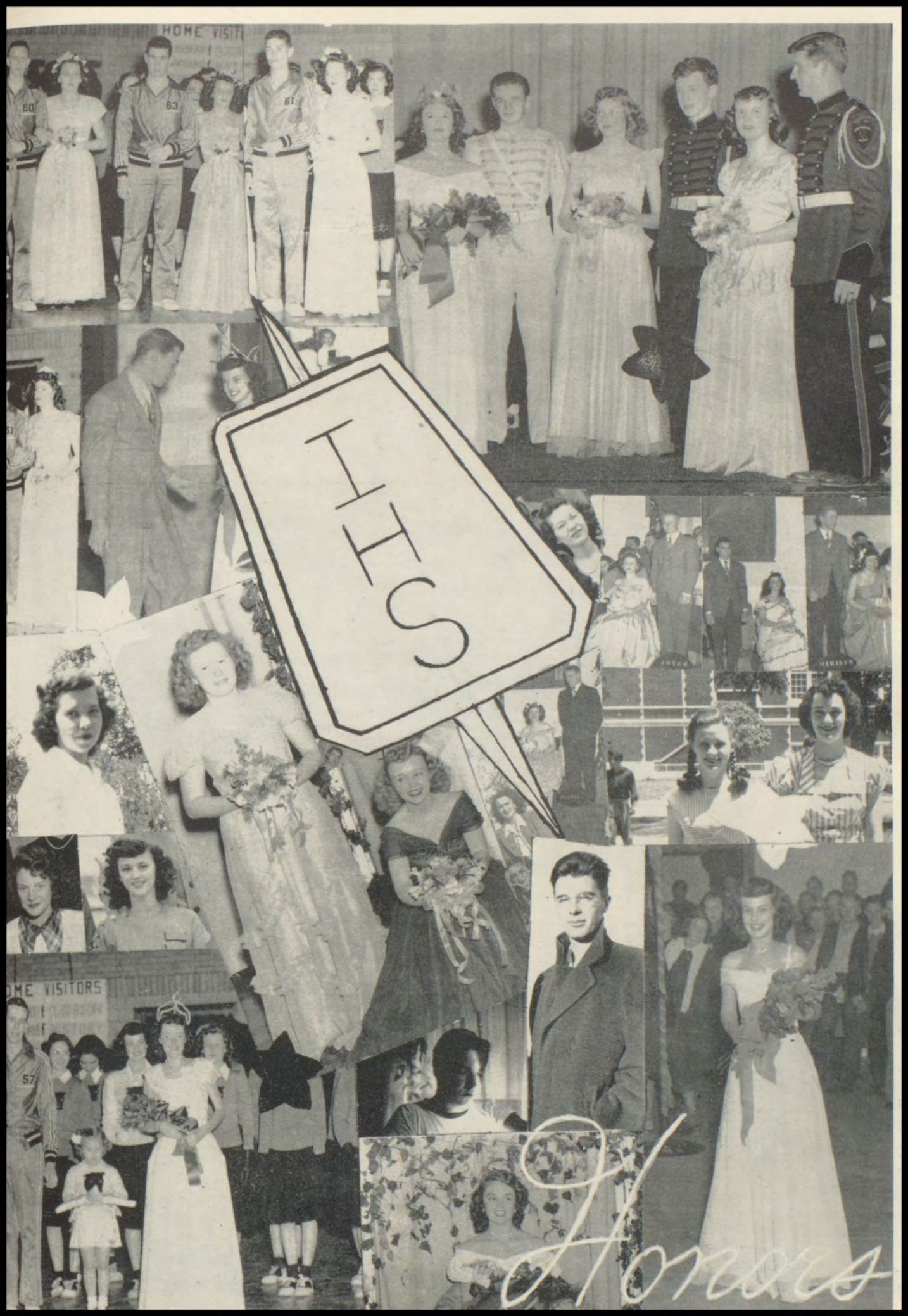

HOME VISIT

60

63

61

I
H
S

JOYCE

HARLEY

HOME VISITORS

57

Honors

Jim Ted Taylor

BEST CITIZEN

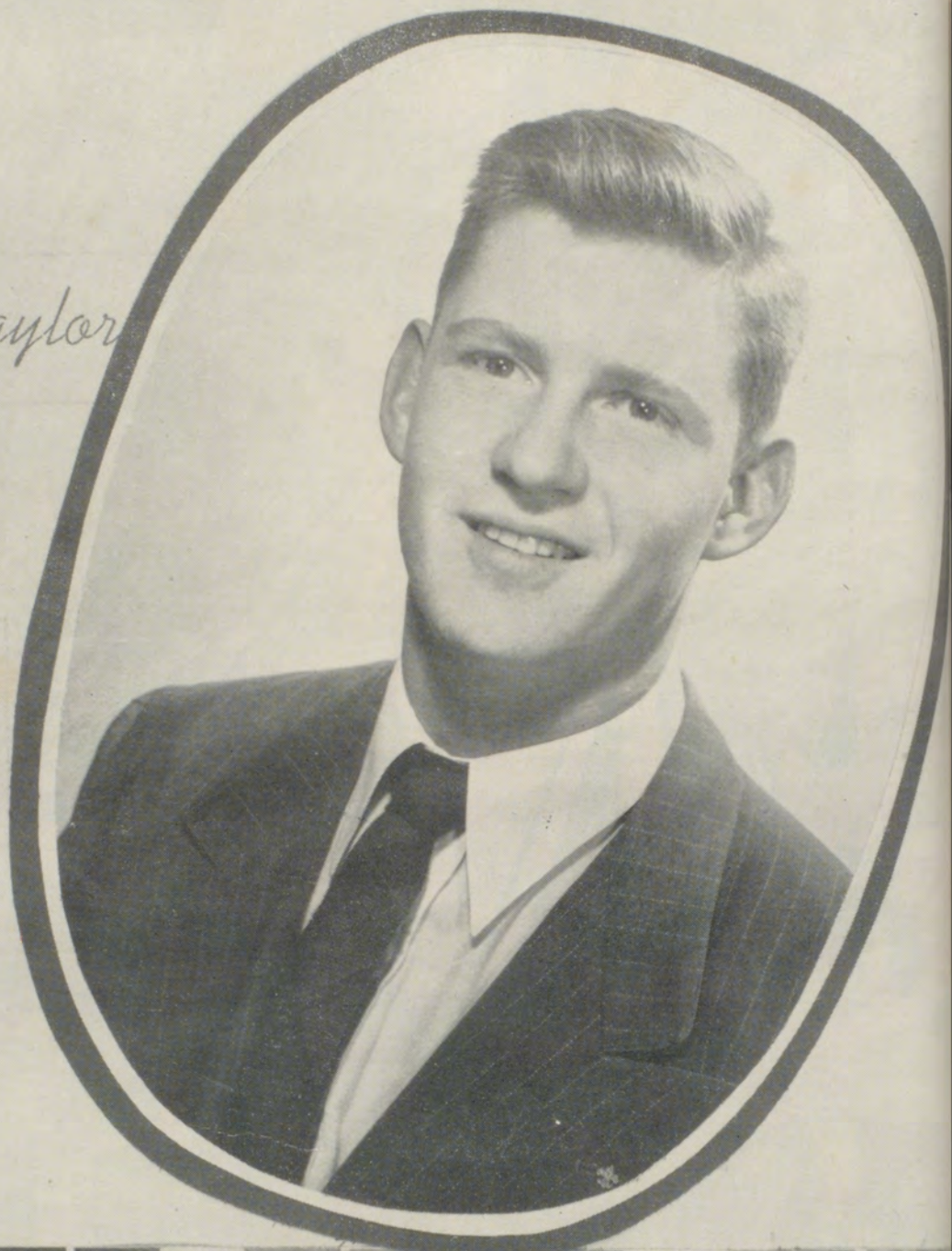

FAIR INDEPENDENCE

Colette Stewart

ATTENDANTS

Dorothy Heckman

Dolores Lee

Billie Jo Ranes

Suzanne Beringer

BEST SPORT

Marilyn McClaren

Jack Reppert





Jeannette Scott

BEST CITIZEN

MOST COURTEOUS

Ann Marden
Charles Jardine

MOST INDUSTRIOUS

Delphinice Zwingelberg
J. D. Rector

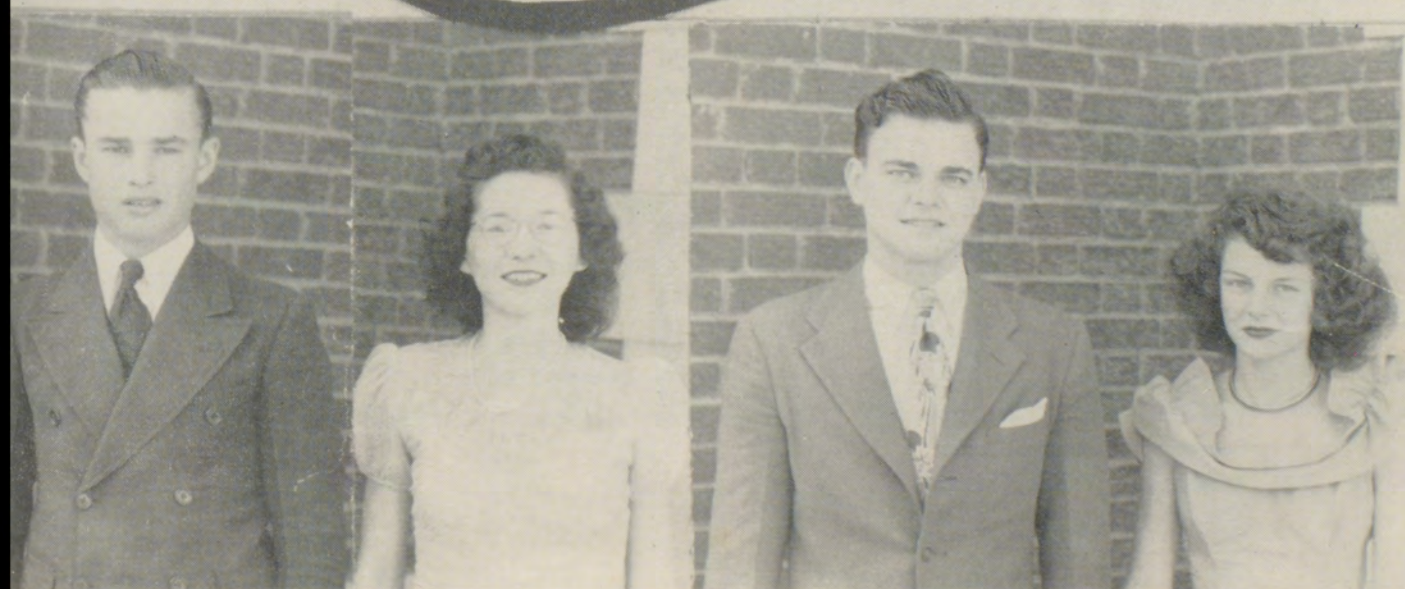

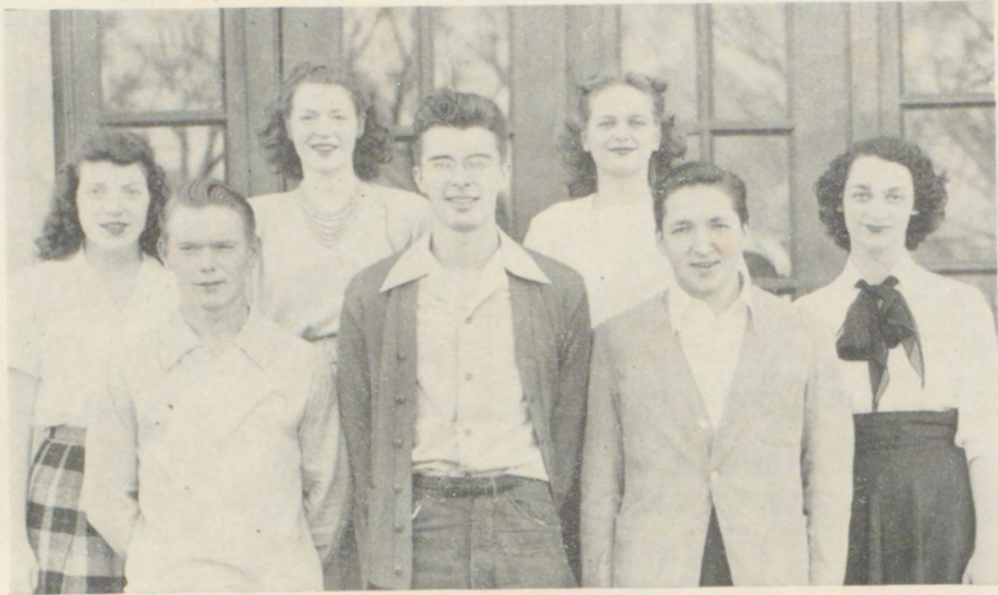

NOMINATED HONOR STUDENTS

Top Row: Barbara Gillen, Mary A. Joseph, Lucille Michael, Rosanna Locke.
 Bottom Row: DuWayne Hanson, Jim Amend, Richard Ridgeway.

BAND

President—Don Dancer
 Vice President—Jim Ted Taylor
 Secretary-Treasurer—Joan Duncan
 Sergeant-at-Arms—Bill Lattin

DRUM CORPS

Commander—Jeannette Scott
 Vice Commander—Diane Furgason
 Secretary-Treasurer—Kay Swenson
 Sergeant-at-Arms—Ann Marden

F. F. A.

President—J. D. Rector
 Vice President—Carl Tucker
 Secretary—Fred Wilson
 Treasurer—Bill Simmons
 Parliamentarian—Harold Bruington

F. H. A.

President—Judith Droegemueller
 Vice President—Elsie Ross
 Secretary—Helen Combs
 Treasurer—Ora Ross
 Historian—Alberta Davidson

FOOTLIGHTS

President—Billie Jo Raney
 Vice President—Rita Sanborn
 Secretary—Rosanna Locke
 Treasurer—Charles Chipman

G. A. A.

President—Patty Rains
 Vice President—Betty Tobaben
 Secretary-Treasurer—Anita Meyer

PEP CLUB

President—Dorothy Heckman
 Vice President—Jane Hackmaster
 Secretary-Treasurer—Delphinece Zwingelberg

SCHOOL COUNCIL

President—Richard Ridgeway
 Vice President—Bob Gaughan
 Secretary-Treasurer—Colette Stewart

President—Bob Gaughan
 Vice President—Colette Stewart
 Secretary-Treasurer—Betty Tobaben

SCIENCE CLUB

President—Martin Wagner
 Vice President—Larry Ferrell
 Secretary—Jim Gillmore
 Treasurer—Ellis Etter

Band Queen

Miss Ruth Taylor



ATTENDANTS ---

Yvonne Thompson
Joan Duncan
Norma Patterson
Elanor Clark



Football Queen

Miss Dorothy Heckman



ATTENDANTS ---

Colette Stewart
Joyce Mitchell
Marilyn Foster
Marilyn McClaren



Basketball Queen

Miss Jane Hackmaster



ATTENDANTS ---

Betty Forline
Mary Anne Murphy
May Belle Allen
Nanette McGrath







ARMEND
VICE-PRES.
SUSIE BERG
REC. - TREAS.

Double Overalls
Prestigious

Activities



OFFICE HELPERS

Top Row: Beverly Helm, Lucille Michael, Diane Furgason, Helen Daum.

Second Row: May Belle Allen, Suzanne Beringer, Marjorie Newkirk, Dephinece Zwingelberg, Peggy McKain.

Bottom Row: Ann Marden, Barbara Rouse, Ann Price, Nancy Sturgeon, Emma Jean Nitz.

SCIENCE CLUB

Top Row: Larry Ferrell, Gilbert Hammond, Melvin Chism, Bill Pendleton, Bernard Schmitz.

Second Row: Edward Krone, James Gilmore, Ellis Etter, Mr. Gilmore, Sponsor.

Bottom Row: Martin Wagner, Bill Pittman, Ralph Bretches.





FIRST SEMESTER COUNCIL

Top Row: Martin Wagner, Richard Wright, Mary Ann Joseph, Pauline Dodson, Jane Hackmaster, Barbara Moon, Bill Pendleton, Raymond Zimmerman.
 Second Row: Beverly Fairleigh, Bernice Lange, Dian Trumbly, Ila Spencer, Geraldine Williams.
 Bottom Row: Bob Gaughn, Colette Stewart, Richard Ridgeway.

SECOND SEMESTER COUNCIL

Top Row: Larry Kaiser, Robert Herrick, Bill Simmons, Pat Hudiburg, Dixie Ivins, Beverly Helm, Albert Nitz.
 Second Row: Norma J. Patterson, Helen Hull, Delphinece Zwingelberg, Billie Ward, Diane Furgason, Rita Sanborn.
 Bottom Row: Emma Nitz, Betty Tobaben, Bob Gaughn, Colette Stewart, Betty Rhodd.





STUDENT STAFF

Top Row: Richard Ridgeway, Richard Wright, James Thornbrough, Rodgers Gassner, Wayne Zimmerman.
 Second Row: Daniel Kelly, Marilyn Foster, Colette Stewart, Suzanne Beringer, Mary Lou Crain, Marilyn McClaren.
 Third Row: Don Kinderfather, Rosanna Locke, Mary Ann Murphy, Jeannette Scott, Robert Faulk, Jerry Webb.
 Bottom Row: Elaine Peyatte, Ann Marden, Barbara Rouse, Norma Patterson, Shirley Ray, Sharon Pond.



Dee Lee, Editor—First Quarter



Mary Lou Crain, Editor—Second Quarter

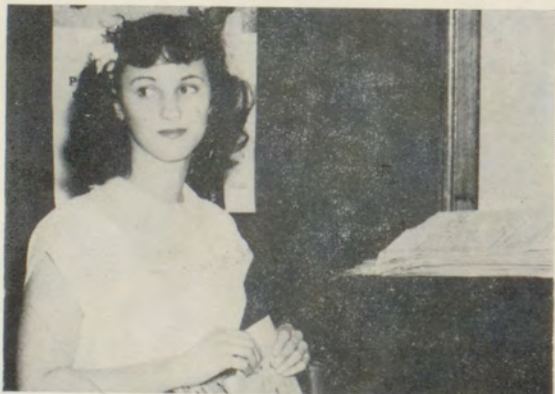

Colette Stewart, Editor—Third Quarter



Jeannette Scott, Editor—Fourth Quarter



ORANGE & BLACK STAFF

Top Row: Jerry Webb, sports editor; Colette Stewart, activities editor; Jeannette Scott, editor; Betty Tobaben, assistant editor; Suzanne Beringer, assistant snapshot editor; Larry Ferrell, assistant art editor.

Bottom Row: Joan Duncan, art editor; Mary Ann Murphy, assistant editor; Marilyn Foster, snapshot editor; Bunnie Rouse, business manager.



MARY LOU CRAIN, Girls' Sport Editor
MARILYN McCLAREN, Assistant Business Man.



JOAN DUNCAN, Art Editor
MISS HEMBREE, Supervisor



BETTY TOBABEN, Assistant Editor
JEANNETTE SCOTT, Editor-in-chief



MR. LEE, Photographer



GIRLS' GLEE CLUB

Top Row: Helen Jabben, Elsie Ross, Judith Droegemueller, Helen Hull, Jane Hackmaster, Nancy Hughes, Betty Theiss, Dixie Ivins, Mary Anne Joseph, Phyllis Guyer, Geraldine Meyer, Betty Tobaben, Pat Hudiburg, Ruth Taylor, Phyllis McMurtry, Mary Lou Crain, Marilyn McClaren.
 Second Row: Bunnie Rouse, Pat Moses, Barbara Fordyce, Elsie Wright, Ann Marden, Beverly Fairleigh, Shirley Holloway, Frances Jackson, Suzanne Beringer, Colette Stewart, Rosanna Locke, Norma Muldoon, Martha Boomis, Dorotha Dollison.
 Bottom Row: Billye Ruth Rodgers, Joan Duncan, Dolores Chaney, Dana Rader, Yvonne Thompson, Carolyn Reno, Rosalie Tetrick, Nancy Peach, Rita Sanborn, Cary Meadows, Lea Mae Riggs, Ruth Pickens, Elaine Peyatte, Angela Mannas.

MIXED CHORUS

Top Row: Dixie Ivins, Mary Anne Joseph, Nancy Hughes, Barbara Fordyce, Junior Biggs, Leland Miller, Edward Krone, Melvin Chism, Larry Ferrell, Joe Campbell, Robert Smith, Eugene Kebert, Buddy Glaetli, Geraldine Meyer, Betty Tobaben, Mary Lou Crain.
 Second Row: Jane Hackmaster, Ruth Taylor, Elaine Peyatte, Danny Kelly, Henry Walling, J. D. Fletcher, Bobby Scott, Robert Herrick, Robert Sanborn, Bob Bustard, Martin Wagner, Wally Brann, Dwight Carroll, Rosanna Locke, Martha Boomis, Marilyn McClaren.
 Third Row: Phyllis Guyer, Bunnie Rouse, Dolores Chaney, Elsie Wright, Theda Slaten, Helen Hull, Frances Jackson, Ann Marden, Pat Hudiburg, Jeannette Navarre, Suzanne Beringer, Colette Stewart, Dorotha Dollison, Sharon Pond, Norma Muldoon.
 Bottom Row: Billye Ruth Rodgers, Joan Duncan, Yvonne Thompson, Dana Rader, Carolyn Reno, Beverly Fairleigh, Rosalie Tetrick, Rita Sanborn, Phyllis McMurtry, Ruth Pickens, Angela Mannas.

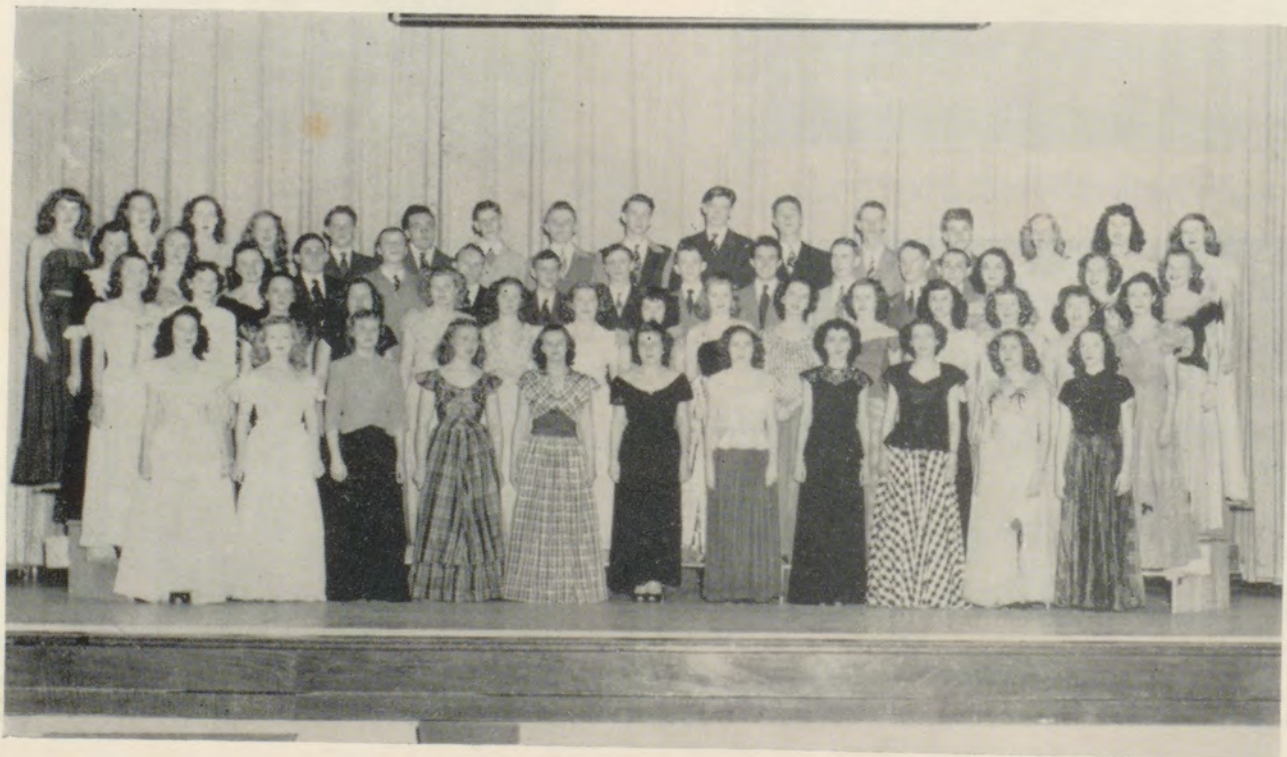

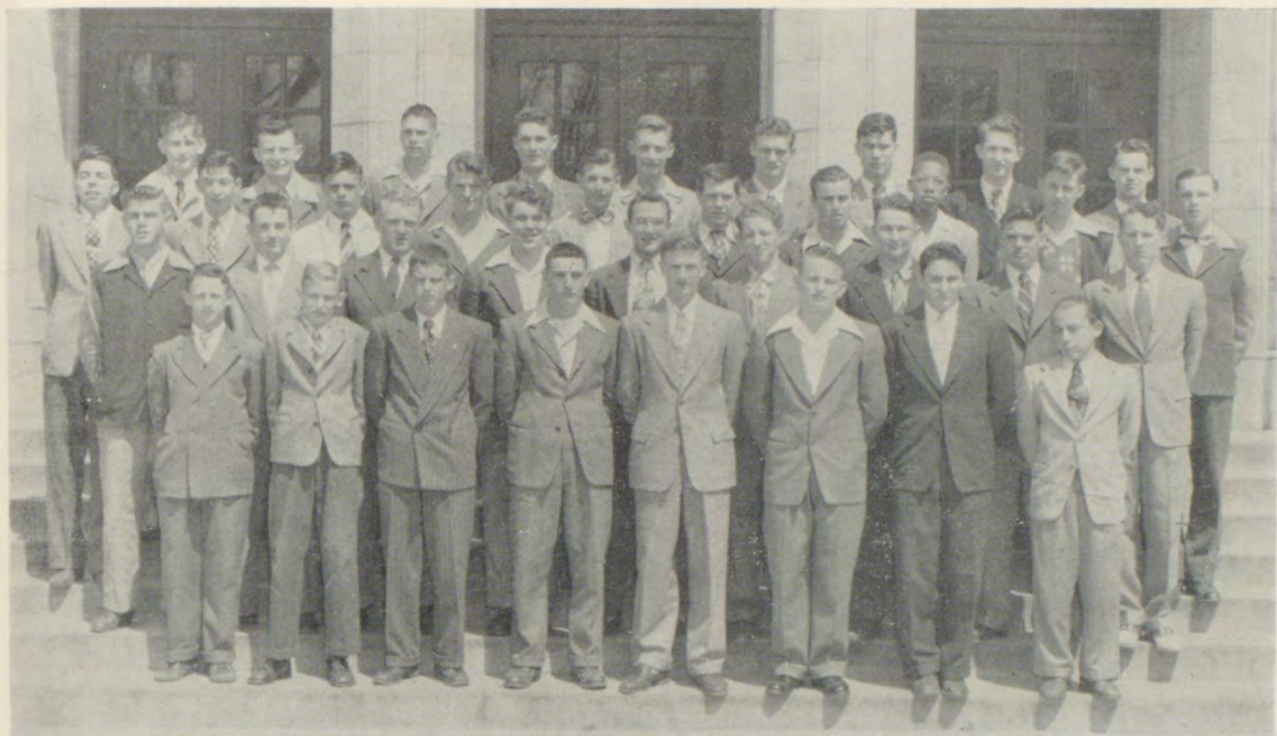

BOYS' GLEE CLUB

Top Row: Edward Krone, Bob Nice, Everett Dye, Robert Smith, Eugene Kebert, Virgil Near, Bob Braden, Larry Ferrell, Jerry Webb.
 Second Row: Richard Miller, Glen VanDyne, Dick Howry, Roy Hinson, Jack Allen, Bob Playford, J. D. Rector, Robert Washington, Gilbert Hammond, Henry Walling.
 Third Row: Raymond Zimmerman, Robert Sanborn, Donald Pitts, Buddy Glaetli, Bob Bustard, Junior Biggs, Billy Bracken, Donald Yates, Wally Brann.
 Bottom Row: Billy Miller, Henry Wuerdeman, Bobby Scott, Bill Morris, Robert Herrick, J. D. Fletcher, Danny Kelly, Dwight Carroll.

Choral Groups and Mr. Harold Thompson, Director.





BAND

- Back Row: Donald Sewell, Ralph Bretches, Wayne Langston, Stanley Combs, Earl Pearce, Bill Crigger, Joe Campbell, Bob Bustard, Owen Miller, John Duncan, Don Dancer, Buddy Hatfield, David Runyan.
- Fourth Row: Bobby Joe Dennis, Donald Ringeisen, Kent Clark, Don Kinderfather, Max Hendrickson, Jim Ted Taylor, Allen Mason, Jim Amend Norman Tucker, Jack Leach, Kent Jackson, Larry Donart, Robert Herrick,
- Third Row: Murray Meador, Ellis Etter, Richard Wright, Charles Chipman, Richard Humes, Joyce Blair, Eleanor Clark, Lesta McConnell, Norma Patterson, Eldon Pedigo, Billy Joe Sellars, Buddy Glaetli, Bill Lattin, Jack Durbin.
- Second Row: Emmett Crabtree, Director, Sadie Navarre, Yvonne Thompson, Jim Gillmore, Melvin Chism, John Keltz, Robert Felts, Jack Young, Jeanette Navarre, Maryetta Watts.
- Bottom Row: Bethane Clayton, Jacquetta Chambers, Cynthia Austin, Virginia Flesher, Joan Duncan, Gerald Elliott.

Drum Corps, Band and Drum Corps Majorettes, and Mr. Emmett Crabtree, Director.





DRUM AND BUGLE CORPS

Top Row: Phyllis McMurtry, Mary Ellen Moore, Jane Lucas, Betty Forline, Mary Coffman, Patty Rains, Martha Scott, Mary Anne Joseph, Marjorie Newkirk, Barbara Gillen.
 Second Row: Margaret Du'ohery, Rosanna Locke, Lucille Michael, Ann Marden, Barbara Hammon.L. Beverly Fairleigh, Kay Swenson, Sharon Clayton.
 Third Row: Diane Furgason, Dixie Ivins, Emma Jean Nitz, Ruth Wilson, Joyce Thompson, Martha Boomis, Carolyn Sue Reno, Ann Price.
 Bottom Row: Joy Spi'man, Marlene Tricks, Ruth Hille, Beverly Helm, Norma Faurot.

ORCHESTRA

Top Row: Charles Chipman, Don Dancer, Jim Ted Taylor, Jack Leach, Richard Chase, Sadie Navarre.
 Second Row: Max Hendrickson, Owen Miller, Buddy Hatfield, Jim Amend, Don Kinderfather.
 Third Row: Jim Halsey, Jim Gillmore, Jack Young, Ruth Taylor, Norma Patterson, Buddy Glastli, Yvonne Thompson, Gerald Elliott.
 Bottom Row: Joyce Thompson, Bettie St. John, Jeanette Navarre, Joe Campbell, Jack Durbin, Marjorie Newkirk, Bille Jo Ranes.





FOOTLIGHTS CLUB

Standing: Beverly Fairleigh, Bill Lattin, Pat Hudiburg, Joe Campbell, Dian Trumbly, Ruth Taylor, Jacquetta Chambers, Patsy Bamman, JoAnne Bamman, James Gillmore, Larry Ferrell, Richard Ridgeway, Bill Pittman, Robert Herrick, Billye Ruth Rodgers.
 Seated: Bobby Joe Dennis, Barbara Rouse, Henry Walling, Rosanna Locke, Charles Chipman, Rita Sanborn, Sara Cummins, Billie Jo Ranes, Mary Ellen Moore, Buddy Glaettli, Mrs. Goheen, Sponsor, JoAnna March.



The Halloween Assembly Play,
 "THE HAUNTED SUITCASE"



The Elopement Scene from
 the same play



The Footlights Club Presented
 the First School Radio Program



DEBATE

Left to Right: Fat Hudiburg, Larry Ferrell, James Gillmore, Mrs. Goheen, Sponsor, Jeannette Scott, Don Kinderfather, Billie Jo Ranes.



IHS Debaters Received the Second Place Trophy in the SEK Debate Tournament



First Round of SEK Tournament with Independence against Coffeyville



IHS Debaters on the Way to the Tri-State Tournament in Pittsburg



SENIOR PLAY

Top Row: Bill Ringle, Billie Boyle, Colette Stewart, Jane Hackmaster, Marilyn McClaren, Jeroldine Crain, Kenneth Couch, John Fletcher, Harold Aldrich, Bill Bailey.
 Second Row: Dolores Chaney, Nanette McGrath, Sue Chilcote, Buddy Glaettli, Jim Amend, Richard Whitehurst, Jerry Piper, Joe Campbell, Noel Figgins, Richard Rodgeway, Lesta McConnell, Jim T. Taylor, Suzanne Beringer, Don Hendrickson, Lucille Michael, Jerry Webb, Dorothy Heckman.
 Bottom Row: Clifford Wathne, Jesse Shinpaugh, Bunnie Rouse, Rosanna Locke, Billie Jo Ranes, Mary A. Joseph, Joyce Thompson, Ann Marden.



"Dearly Beloved"

"Liquor's Right Good for Snakebites, Always Was"



"Two Strawberry Ice Cream Sodas, Please"



"Emily Joins the Dead"



G. A. A.

Top Row: Betsey Leedy, Betty Tobaben, Virginia Whistler, Betty Theiss, Lesta McConnell, Patty Rains, May Belle Allen, Mary Coffman, Martha Lefever, Mrs. Stockebrand, Sponsor.

Second Row: Ila Spencer, Marilyn McClaren, Anita Meyer, Wanda Vandermark, Phyllis Austin, Orlena Scott, Margaret Wortman, Bonnie Idleman, Ruth Pickens.

Bottom Row: Phyllis Guyer, Mary Ann Meyer, Bettie St. John, Angela Mannas, Donna Williams, Norma Orr.





PEP CLUB

Top Row: Connie Calkins, Jeroldine Crain, Margie Van Dolah, Patsy Bamman, Joyce Kiblinger, Helen Pendleton, Betty Tobaben, Helen Daum, Delphinice Zwingelberg, Mary Ann Hindenach, Dian Trumbly, Etta Allen Caston, Donna Carter, Billie Ward, Gloria Ray, Marilyn Shaffer, Mrs. Stockebrand, Sponsor.

Second Row: Jo Anne Bamman, Jo Anna March, Dolores Chaney, Bernice Lange, Anita Meyer, Gloria Andres, Joan Gillen, May Belle Allen, Mary Ann Murphy, Suzanne Beringer, Nanette McGrath, Dee Lee, Marilyn Foster, Sharon Pond, Joyce Mitchell.

Third Row: Norma Humes, Jean Thompson, Nadine Lessman, Dortha Dollison, Jerry Meyer, Margaret Wortman, Cary May Meadows, Linda Gillespie, Shirley Hamilton, Phyllis Guyer, Rosalie Tetrick, Betty Scrivner, Wanda Vandermark.

Bottom Row: Dorothy Heckman, Sharon Ranes, Donna Williams, Marilyn Small, Sue Chilcote, Betty Rhodd, Wilma Chaney, Barbara Damewood, Esther Austin, Connie Main, Rita Sanborn, Nancy Peach, Jane Hackmaster.

Cheerleaders: Barbara Rouse and Marilyn McClaren.

THE PEP CLUB IN ACTION





HOME CHAMPIONS

Standing: Helen Combs, Elsie Ross, Mrs. Hopperstad, Sponsor.

Seated: Phyllis Stoy, Orah Ross, Helen Adams, Judith Droegemueller, Alberta Davidson.

F. F. A.

Top Row: Harold Clubine, Gerald Bruington, Leelan Houck, Bill Henry, Richard Catron, Donald Pitts, Harold Bruington, Bill Catlett, Robert Campbell, Ivan Stephens, Faul Coats.

Second Row: Raymond Laffler, Donnie Edwards, Debert Romig, Arthur Tull, Dick Howrey, Edwin Cattlett, Walter Reynolds, Carl Tucker, Muncie Kettleman, Bill Barnes.

Third Row: Mr. Tom Stockebrand, Sponsor, Lloyd Newmaster, Raymond Zimmerman, Chester Gross, Roy Hinson, J. D. Rector, Bill Simmons, Fred Wilson, Wayne Mills, Donald Kendrick.

Bottom Row: Harold Taylor, Norman Whistler, Elmer Bohr, Arnold Grotenhuis, Glenn Bruington, Jack Mitchell, Bill Clubine, Paul Newmaster, Gerald Holden, Keith Sage.





ETA PI KAPPA

Top Row: Richard Craig, William Woodley, Jimmie Johnson, Alfred Dorn, Charlie Young, Julious Day.
 Second Row: Wanda Reed, Lorine Carroll, Arcola Wilson, Georgia Lee Bailey, Graham McNeil.
 Bottom Row: Emma J. Ross, Anita Bradley, Velma Carroll, Bobbie Jean Martin, Evelyn Pruitt.

WILDCAT PEP CLUB

Top Row: Evelyn Pruitt, Inez Harvey, Venice Wilson, Patricia Bell.
 Second Row: Willa Childers, Ernestine Daniels, Florence Barker, Bessie Armstrong, Mildred Patrick.
 Third Row: Arceola Wilson, Patsy Washington, Wanda Reed, Nella Mae McGilbry, Anita Bradley, Barbara Wesley.
 Bottom Row: Robert Washington, Georgia Lee Bailey, Velma Carroll, William Woodley, Jarie Tidwell.





Senior High





MR. LONNIE N. WOOD, Principal



DIXIE MURPHY, Secretary to Principal



GERALD HARLIN
History



ALICE AUBRY
Social Studies



ETHEL WAHL
Citizenship



WALTER EMMOT
History



BERNICE McNEIL
English



GRACE CROCKER
English



JOSEPHINE HOOVER
English



DENTON ROSSEL
Band and Orchestra



MARY LOUISE SELF
Study Hall



MARIE HEMBREE
Art



KATHERINE KIDD
English



HAZEL GILLIS
English



MAURICE HARDIMAN
Mathematics



KATHRYN DeLURY
Mathematics



NANCY HORTON
Mathematics



W. P. SHEPARD
Mathematics



MINA McCOY
Science



LOUISA COLDWELL
Science



DORIS BERRY
Girls' Physical Education



HI VINCENT
Boys' Physical Education



THOMAS STOCKEBRAND
Agriculture



ARMALEA HOPPERSTAD
Home Economics



HANNAH MORRISON
Home Economics



F. G. BOISDRENHIEEN
General Shop

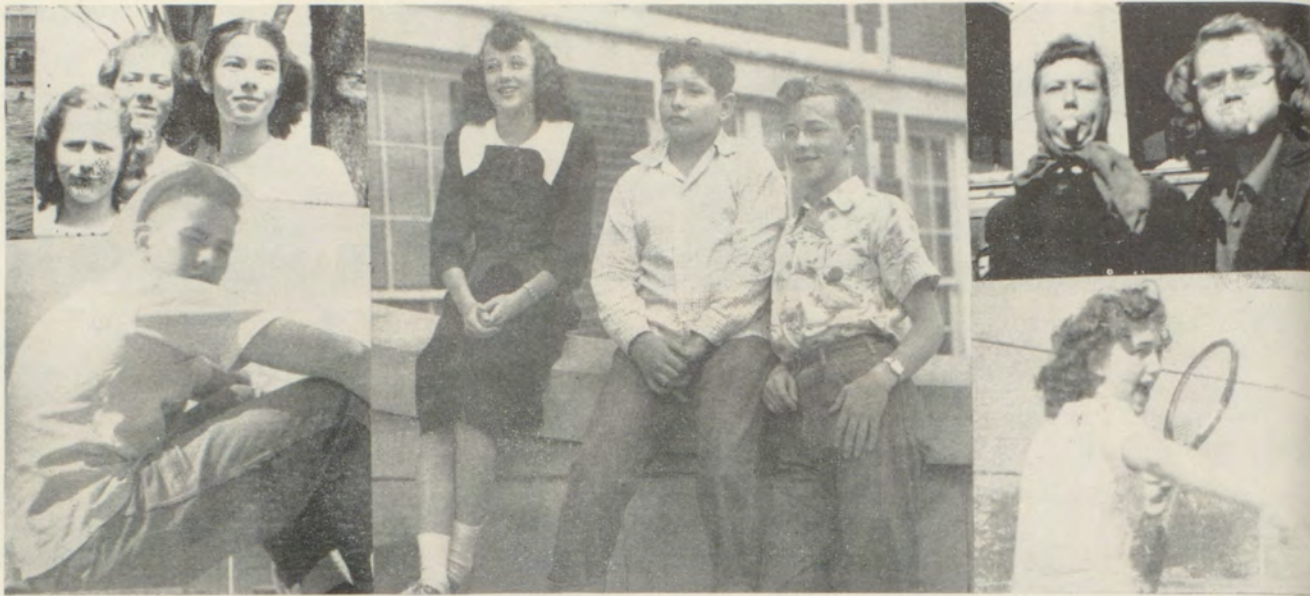

NINTH GRADE OFFICERS

SANDRA SUE WREN
President

JERRY BURKE
Secretary-Treasurer

RALPH DELTENRE
Vice-President

NINTH GRADE

- Top Row: Earlin Brown, John Harvey, Jimmy Bryan, Vernon Faler, Tommy Piper, Cleggett Pruitt, Bill Gooldy, Bruce Sanford, Robert Caldwell, Ernest Carr, Jimmy Anderson, Bobby Nivens, Johnnie Anderson, Don Todd, Jerry Harlin.
- Second Row: Mr. Boisdrenghien, Bonnie Green, Faula Lair, Viola Mundy, Peggy Rich, Donna Benton, Bethel Tucker, Carolyn Smith, Frances Locke, Carol Brown, JoAnn Crosson, Katherine Eikenberry, Charlene Moore, Katherine Meyer, Inez Harvey, Mary Helen Reddins, Miss Wahl.
- Third Row: Helen Harlan, Dorothy Trout, Albert Cottrell, Jack Timmons, Donald Bressie, James Moore, Jim Crosson, Roger Miller, Louis Bustos, Al Regan, Henry Williams, Jerry Burke, Everett Parks, Nancy Allison, Joan Doss.
- Bottom Row: Johnny Chaney, Ernie Bright, Richard Gregg, Dale Wood, Douglas Kalber, Preston Ramsey, Norvelle Couch, Marlin Meador, Harry Scott, Robert Briggs, Larry Layton, Beryl Mill, Victor Davis, Merrill Coy, Ronald Fox.



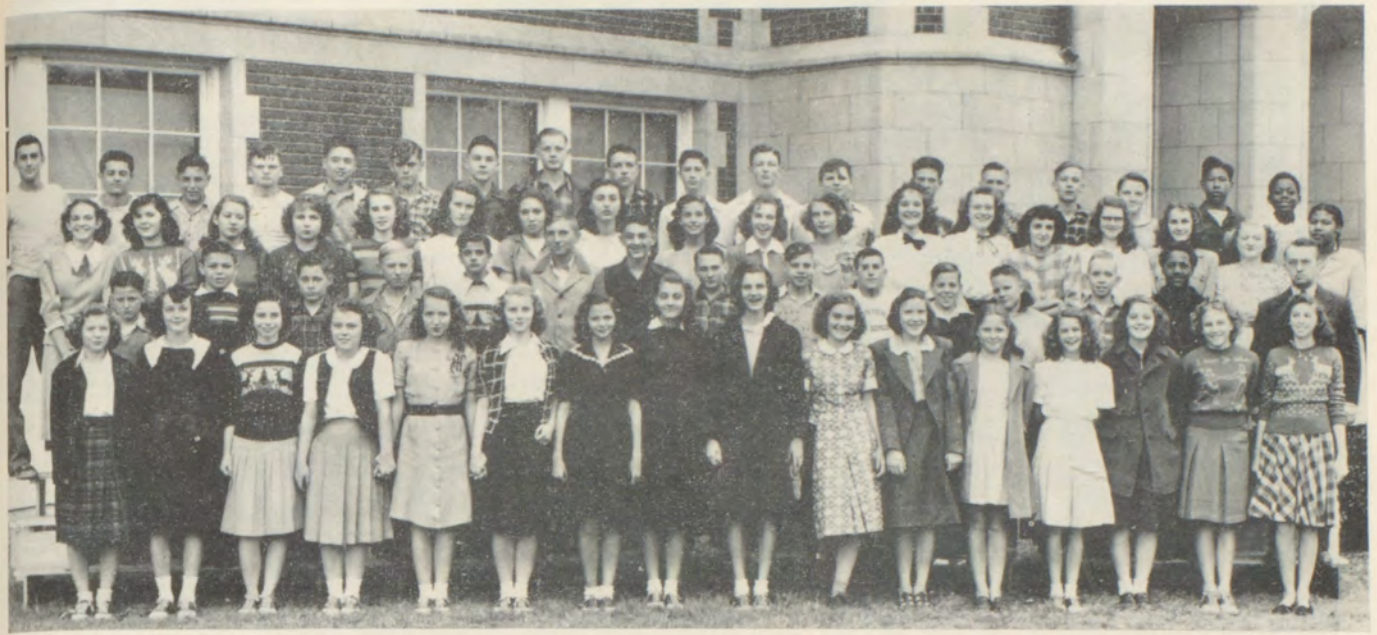

NINTH GRADE

- Top Row: Dean Clemit, Billy Kourkos, Robert Westervelt, Robert McKain, Jackie Mitchell, Wayne Mills, Jo Sears, Richard Catron, Jesse Wallick, Bill Hendrick, Charles Shipley, Marion Taber, Melvin Hamlin, Owen Wright, Bob Tindle, John Thompson, Leito Durley, Clarence Gullick.
- Second Row: Joan Sturdivant, Greta Henry, Shirley Downing, Delores Ferguson, Charline Dittmer, Barbara Raines, Cleta Jackson, Nona Donaldson, Violet Darnell, Frances Cooke, Dorothy Mueller, Reeta Wills, Hazel Courtright, Joan Clifford, Suzie Dye, Dottie Richardson, Delores Ransbottom, Frances Washington.
- Third Row: Donald Fox, Bobby Pate, Darrell Harvey, Lan Lindsay, Jerry Thompson, Bill Clubine, Bill Herrick, Nathan Hurst, Bill Tackett, Frankie Stark, David Melies, Richard Fritz, Kenneth Beeler, Ben Young, Mr. Hardiman.
- Bottom Row: Cammie Funston, Sandra Wren, Peggy Dominy, Donna Adamson, Delores Dollison, Alice Schulze, Phyllis Stoy, Theresa Allen, Georgia Holmes, Virginia Vest, Erma Coen, Virginia Howard, Mildred Duloherly, Helen Moore, Charlene Leach, Janet McCormack.

NINTH GRADE

- Top Row: Haywood Relford, Charles Agosto, Donald Kendrick, Richard Jarvis, Billy Eytcheson, Calvin Crigger, Neal Arnold, Chester Gross, Beatrcan Relford, Earl Corle, Herman Johnson, Glenn Brington, Norman Jackson, Dale Williams, Doug DeYoung, Ralph Deltenre, Bill Adam.
- Second Row: Helen Roberts, Marcene Zimmerman, Robbie Bailey, Blondel Jamison, Shirley Scott, Paula Main, Nanie Golden, Dola Power, Marilyn Riddles, Rebecca Wilson, Marie Dambacher, Mary Ellen Rossel, Lois Doop, Claudia Canady, Jean Rudrauff, Carol McMurtry, Peggy Oesch, Charlene Callahan, Kathleen Graham.
- Third Row: Leon Relford, Howard Reimer, Kenneth Clark, Denny Wall, Bill Gay, Darrell Hadley, Jerry Myrick, Jimmy Schenck, James Crooms, Bill Playford, Paul Newmaster, Elmer Bohr, Marvin Garner, Gerald Holden, George Miller, Miss McNeil.
- Bottom Row: Miss DeLury, Mary Arnold, Darlene Elliot, Patty Diffey, Carol Brost, Rosalie Garoutte, Joline Spradling, Carol Harp, Lois Dyer, Phyllis Hastings, Norma Tucker, Neva June Bayes, Helen Lay, Bonnie Nice, Emma Nell Daniel, Lydia Jabben, Wanda Eytcheson, Yvonne Crooms, Barbara Wesley.





EIGHTH GRADE OFFICERS

SPENCER CARTER
President

CYNTHIA HOUCK
Vice-President

DAVID FERRELL
Secretary-Treasurer

EIGHTH GRADE

- Top Row: Leo Bates, Donald Kebert, Billy Mersereau, Roy Mobray, J. O. Spurlock, Charles Perry; Bobby Duke, Gene Dodson, Norman Whitson, Eugene Reynolds, James Furgason, Denny Houston.
- Second Row: Lucille Blanck, Patty McKown, Norma Doss, Beverly Rane, Shirley Forterfield, Cara Jane Gollier, Charlotte Barrager, Patsy Stowell, Juanita Lankston, Julia Matthews, Laverne Burck, Jean Nermaster, Jonelle Carpenter, Opal Brown, Mae Nella McGilbrey.
- Third Row: Mr. Vincent, Peggy Blanchard, Martha Myers, Louise McCool, Norma Hilyard, Mildred Patrick, Willa Childers, Mary Ann Morris, Barbara Jackson, Joan Rosson, Natalie Freels, Irene Fickle, Elizabeth Gaines, Earlene Sellers, Doris Degarimore, Miss Berry.
- Bottom Row: James Hawthorne, Albert Jackson, B. J. Campbell, Jack St. John, Stephen Sanders, Tiffy Lee, Billy Vann, Earl Bradley, Don Klintworth, Max Spencer, Nick Rogers, Francis Brinkmeyer, Eddie Williams.

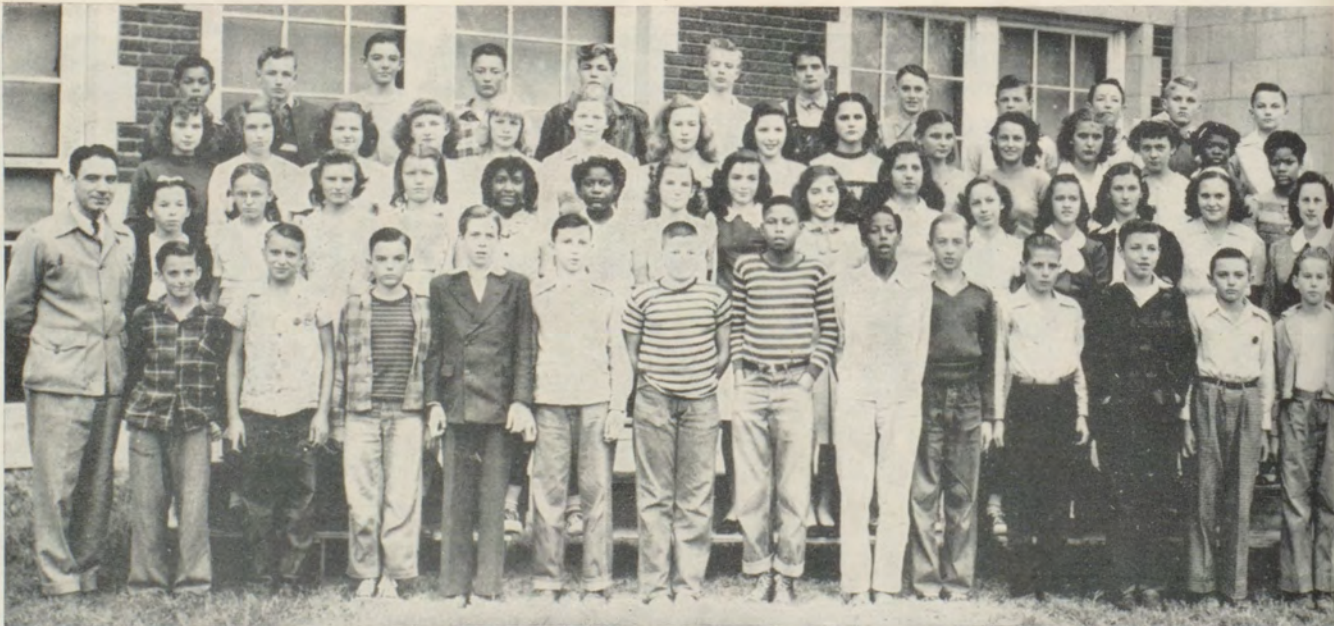



EIGHTH GRADE

- Top Row: Mr. Harlin, George Belcher, John Borovetz, Jr., Jack Cribbs, Spencer Carter, Ned Richardson, Warren Keltz, Bobby Andrews, David Ferrell, Chester Redman, Jackie Mansfield, Earl Unruh, Lawrence Preston.
- Second Row: Dorothy Knoblock, Marlene Guyer, Janice Somers, Patricia Bell, Hazel Dean, Ruth Botts, Geraldine Chaffin, Venice Wilson, Julia Slaten, Connie Ford, Colleen Huston, Shirley Hiatt, Margie Robinson.
- Third Row: Norma Reimer, Esther Brown, Frances Aringdale, Donna Rowden, Jolene Oakes, Maxine Botts, Shirley Musgrove, Kathryn Hadley Beverly Maudlin, Carla Casey, Sandra Leedy, Melverine Anderson, Margaret Meadows, Miss Coldwell.
- Bottom Row: Marvin Blankinship, Jack Fickens, Billy Fordyce, J. W. Miller, Jack Jolly, Jim Teats, Don Cunningham, Wayne Protheroe, Bobby Petty, Bill Boomis, Oliver Wilburn, Noel Walters, John Johnson, Walter Holmes.

EIGHTH GRADE

- Top Row: Eldon Thomasson, Johnny Cramer, Paul Quirarte, Romaine Smith, Bob Henderson, Howard Sturdevant, Walter May, Gary Ross, Stuart Elliott, Rodrick Washington, Jack Boyle, Owen Boyle, Gaylord Post, Terrill Fruitt.
- Second Row: Peggy Corn, Jeanette Taylor, Martha Budd, Carolyn McConnell, Beverly Thompson, JoAnn Rogers, Abby Martin, Paula Smith, Delores Dowell, Virginia VanCleave, Alona Mae Carr, Joyce Wilkerson, Ethel Riedle, Martha Washington.
- Third Row: Miss Crocker, Phyllis Baker, Cynthia Houck, Zelda Helems, JoAnn Lattin, Barbara Henderson, Dorothy Deckman, Joan Smith, Jane Howard, Iris Mobraj, Beth Stokely, Lucille Carroll; Prenthia Mosely, Eva Relford.
- Bottom Row: Edward Wooten, Clarence Gibson, Jack Sayers, Jim Russell, Junior Knoles, Lester Darnell, Jo Anzelmo, Charles Callahan, Harold Tucker, David Davidson, H. D. Griffiths, Jim Lehrer; Richard Martin, Miss Horton.

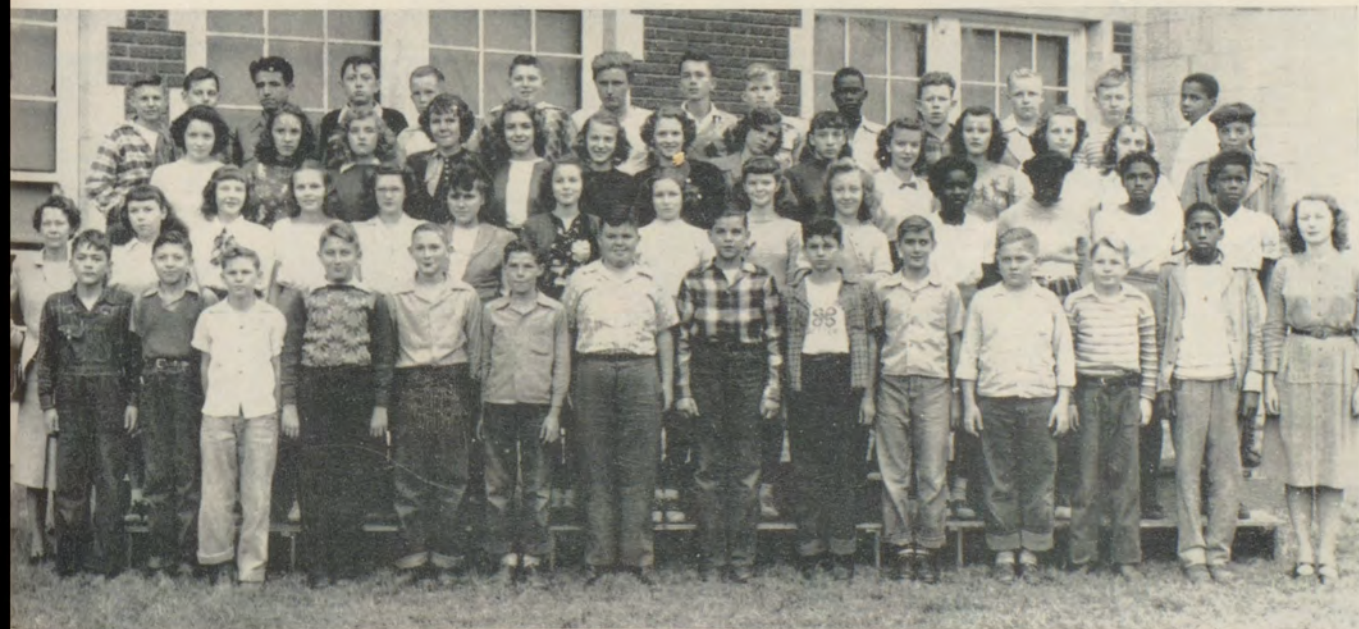

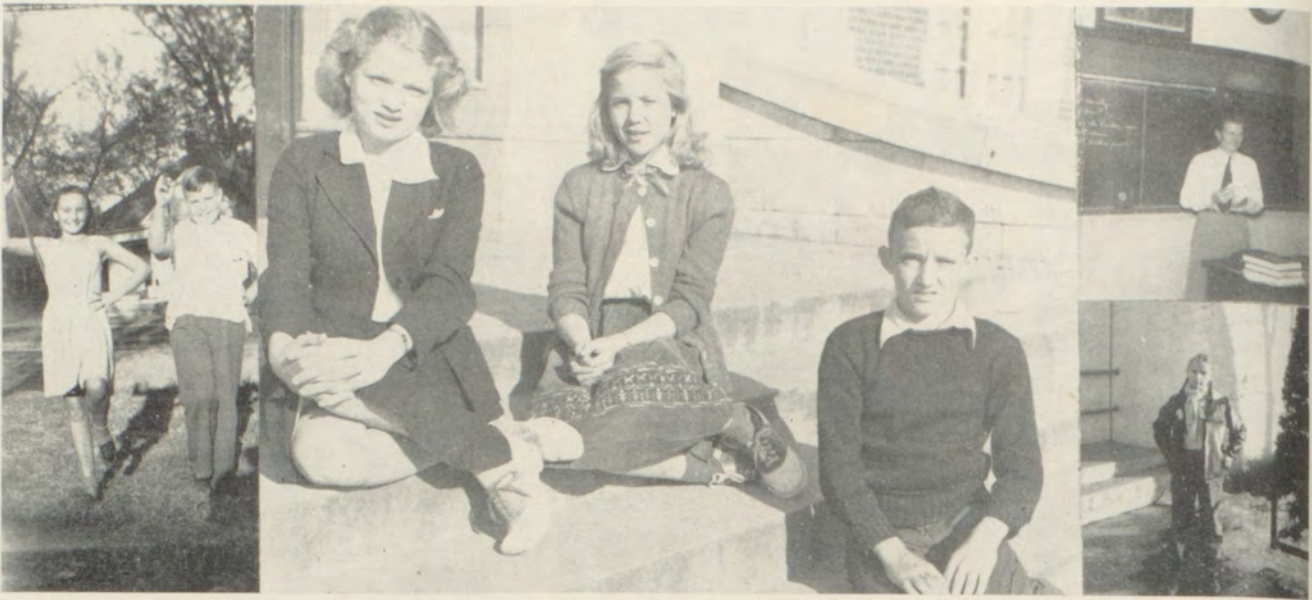

SEVENTH GRADE OFFICERS

DORIS McKAIN
Secretary-Treasurer

BEVERLY BENSON
Vice-President

MASON CRAIN
President

SEVENTH GRADE

- Top Row: Jerry Catron, Dickie Williams, Dee Scott, Allen Fegues, Kenneth Tolbert, Larry Wiggins, Gene Peach, LeRoy Dabbs, Booker T. Brown, Irvin Bretches, Mike Burlingame, Eldon Bracken, Paul Hott, Dan Dollison.
- Second Row: Donna Deckman, Mildred McLean, Mona Wiggins, Nancy Litwin, Alice Jackson, Barbara Lattin, Wanda Botts, Jonetha Bullock, Catherine Dean, Gloria Wilson, Gail Long, Jackie Patterson, Jeanine Corn, Dorothy Bowen, Mary Colleen Gibson.
- Third Row: Mr. Shepard, Joe Williams, Wayne Russell Clary, Dale Couch, Ivan Bretches, Rodney Banion, Clifford Vaughn, Dick Bennett, Donald Hopkins, Jack Runyon, Jimmy Biggs, Garrett Gibson, Hugh Rhodes, Jack Campbell, Thomas Franklin, Darrell Parks, Mrs. Gillis.
- Bottom Row: Patsy Ringle, Carolyn Smoot, JoAnn Feugate, Sylvia Sue McCracken, Mabelene Bullock, Cynthia Turner, Dorothy Mosley, Lavena Hendrix Nelda Prather, Nancy Wagner, Gloris Jean Wilson, Verna Moore, Virginia Davis, Hazel Hull.





SEVENTH GRADE

- Top Row: Jerry Wagner, Bobbie Rankin, LeRoy Pouncil, Jerry Coffey, Bennie Day, Jimmie Anderson, Richard Orr, William Carter, Richard Avery, Harold Bullock, Jerry Near, Billy Walker, David Bettis, Mason Crain, Jr., Roscoe Long.
- Second Row: Rachel Carmichael, Gloria Mothershed, Mary Spearman, Gloria Wilburn, Velma Wilderson, Dottie Rossel, Doris Rowden, Ruby Lattin, Dorothy Sanders, Carol Thompson, Doris Barrager, Mary Lambert, Mavis Crigger, Beverly Benson, Joy Johnson.
- Third Row: Mr. Emmot, Ralph Rayborn, Francis Ringle, LeRoy Woods, Billy Patterson, Charles Burton, Jim Brodie, Sammy Walling, Eugene Watson, Lesley Holmes, James Newberry, LeRoy Spradling, Gus Franklin, Teddy Bennett, Charles Dailey, Willie Young.
- Bottom Row: Patricia Alfrey, Dorothy Romie, Patsy Kebert, Sue Ann King, Vera Ringle, Mildred Pearce, Ruth Theiss, Cynthia Myers, Delores Humphrey, Tillie Lenard, Nova Hackworth, Geraldine McCool, Joan Smith, Miss Kidd.

SEVENTH GRADE

- Top Row: Donald Taylor, Chester Worl, Jann Carpenter, Merton Wall, Frankie Arnold, Augusto Carter, Richard Wilkins, Coy Turner, Joe Holbert, Arthur Pouncil, Thirl Zackery, Jerry Myers.
- Second Row: Juanita Bustos, Loma Anzelmo, Betty Blanck, Glenda Smith, Doris McKain, Marian House, Peggy O'Niell, Carolyn Rains, Lois Aldrich, Patricia Helm, Alice Martinez, Virginia Henderson, Gloria Pruitt, Margie Washington.
- Third Row: Miss Aubry, George Huston, Roy Jones, Ralph Sturgeon, Jerry Johnson, Merle Blair, Paul Palmer, Edward Trotter, Earl Maudlin, Allen Beard, Donald Cooley, Robert Allison, Edmond Brown, Mrs. McCoy.
- Bottom Row: Sylvia Sue McKinney, Georgia Hawthorne, Betty Holmes, Norma Cooley, Marlene Casey, Rosalie Cochran, Marie Garoutte, Beverly Fields, Loretta Jackson, Mary Jo Chaffin, Doris Daniel, Evelyn Nixon.





JUNIOR HIGH SCHOOL CONGRESS

Top Row: Jerry Burke, Marlin Meador, Ralph Deltre, Howard Sturdevant, Jerry Harlin, David Ferrell, Spencer Carter, Gene Dodson, Don Kebert.
 Second Row: Irene Fickle, Nancy Allison, Nancy Litwin, Joan Clifford, Carline Dittmer, Carolyn Rains, Venice Wilson, Emma Daniel.
 Third Row: Nancy Wagner, Cynthia Houck, Jean Doss, Patricia Helms, Sandra Sue Wren, Carol Jane McMurtry, Kathleen Graham, Patsy Kebert.
 Bottom Row: Joe Williams, Jackie Swyers, Wayne Clary, Paul Falmer, Earl Maudlin, Noel Edward Waters, David Davidson, Jerry Wagner, Sammy Walling, Gus Franklin.

JUNIOR HIGH OFFICE HELPERS

Top Row: Mr. Wood, Jean Rudrauff, Shirely Scott, Jesse Wallick, Richard Catron, Neal Arnold, Reeta Wills, Hazel Courtright, Miss Dixie Murphy.
 Second Row: Gene Dodson, Sandra Wren, Joan Clifford, Peggy Oesch, Katherine Meyer, Carol Jane McMurtry, Howard Sturdevant.
 Bottom Row: Kenneth Beeler, Charles Callahan, Sue Ann King, Beverly Benson, Alice Schulze, Virginia Van Cleave, Johnny Cramer, Nick Rogers.

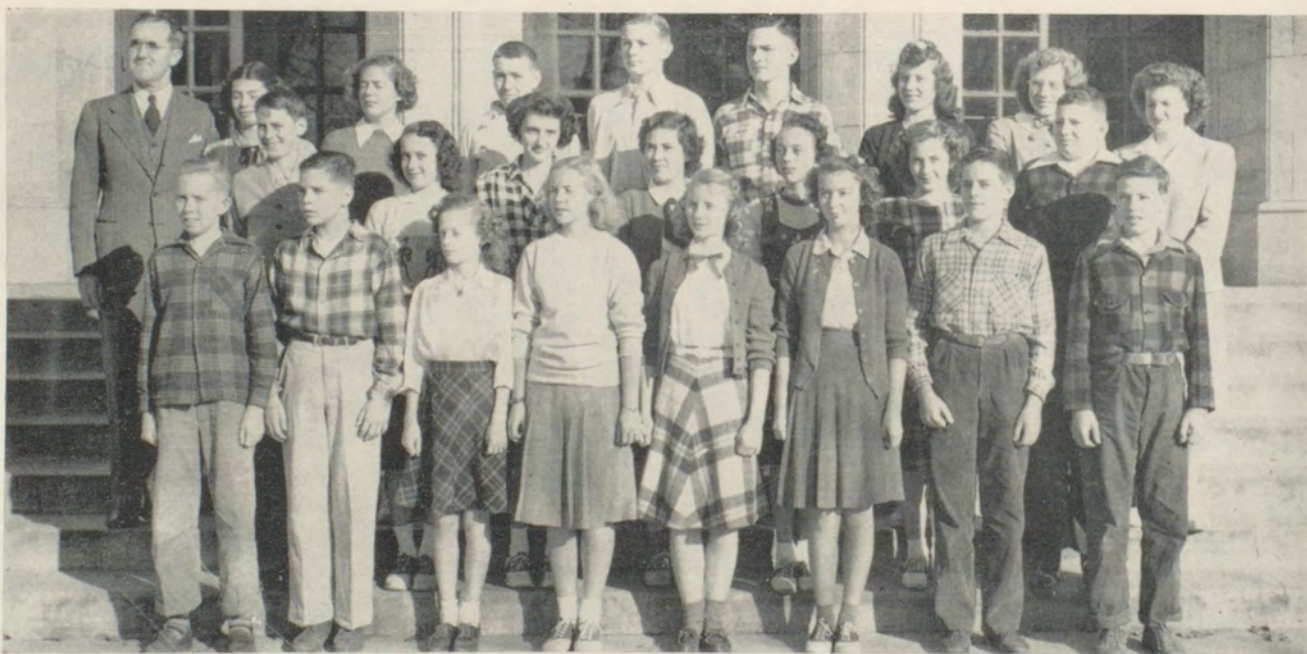

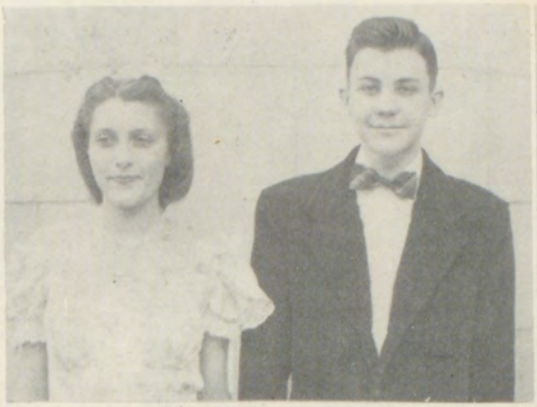

MOST COURTEOUS
Theresa Allen . . . Jo Sears

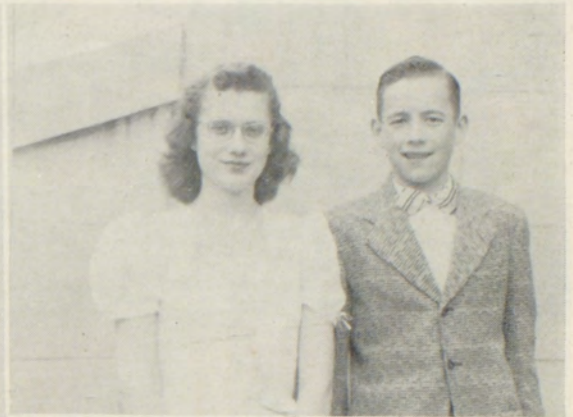

BEST CITIZEN
Hazel Courtright . . . Gerald Harlin

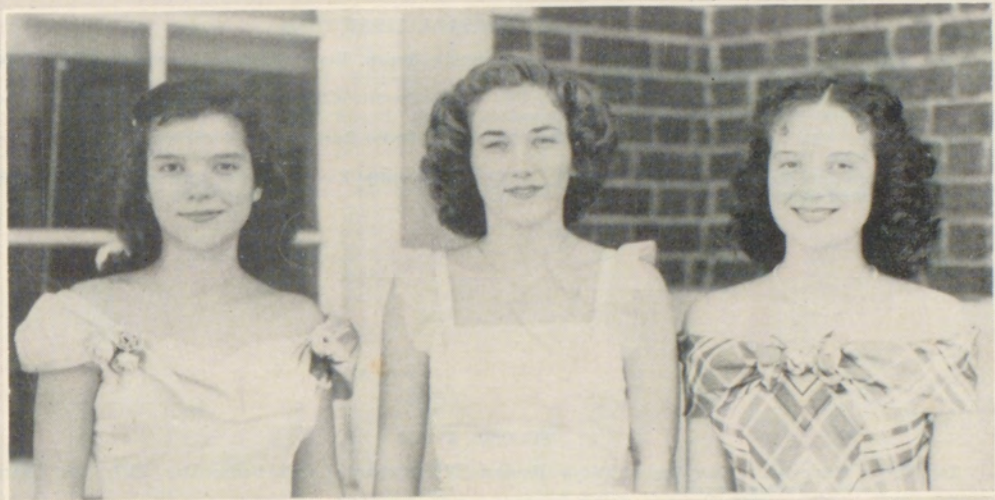

Attendant
Charlene Callahan

FAIR INDEPENDENCE
Carol McMurtry

Attendant
Reeta Wills

BEST SPORTS
Alice Schulze . . . Neal Arnold

MOST INDUSTRIOUS
Jean Rudrauff . . . Dale Williams

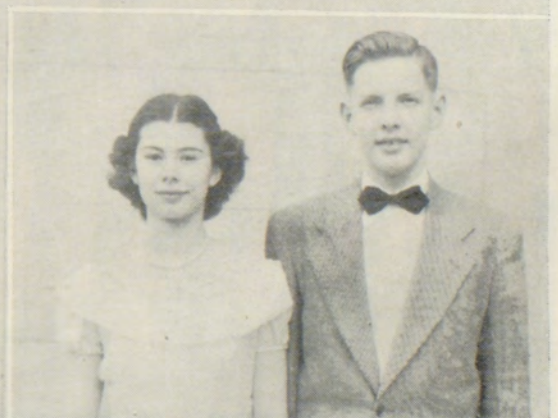
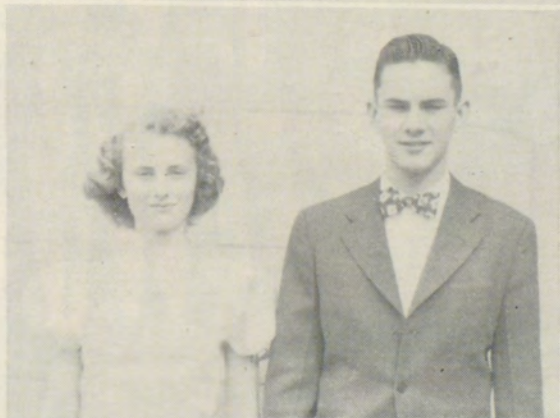

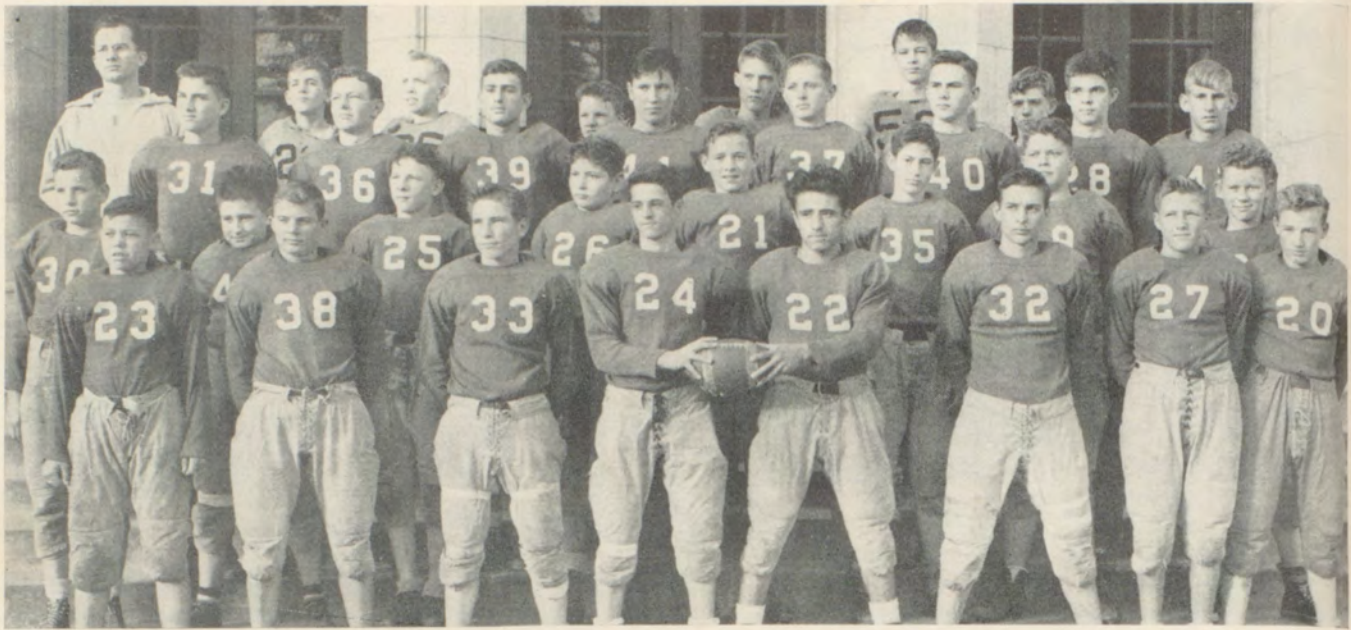

JUNIOR HIGH FOOTBALL FIRST TEAM

Top Row: Mr. Shepard, Coach, Frankie Stark, Kenneth Beeler, Richard Fritz, Norman Jackson, Robert Caldwell, Denny Wall.
 Second Row: George Belcher, Charles Shipley, Dean Clemit, Chester Gross, Richard Catron, Neal Arnold, Ned Richardson, Calvin Crigger.
 Third Row: Richard Gregg, Tiffy Lee, Everett Parks, Jerry Burke, Bill Hendrickson, Tommy Piper, Jackie Boyle.
 Bottom Row: Bobby Pate, Francis Moberly, Billy Adam, Billy Kourkos, Paul Quirarte, Don Kendrick, Junior Borovetz, Don Kebert.

SECOND TEAM

Top Row: Merle Blair, Don Taylor, Denny Houston, Mr. Shepard, Coach, Benny Day, Tiffy Lee, Charles Burton, Jackie Swyers.
 Second Row: Jerry Catron, Jim Furgason, Nick Rogers, Robert Henderson, George Belcher, Richard Orr, Wayne Protheroe, Jack Runyon, Earl Maudlin.
 Bottom Row: Hugh Rhodes, Charles Callahan, B. J. Campbell, Jim Teats, Jerry Wagner, Junior Borovetz, Don Kebert, Jackie Boyle, Chester Worl, Bil Fordyce, Jack Campbell, Steven Sanders.





BASKETBALL

Top Row: Mr. Lonnie Wood, Jerry Catron, Merle Blair, Mason Crain, Jerry Near, Chester Worl, Irvin Bretches, Gene Peach, Richard Orr, Coy Mack Turney, Duane Callahan, Hugh Rhodes, Dan Dollison, Mr. W. P. Shepard, Mr. Hi Vincent.

Second Row: Denny Houston, Don Kebert, John Borovetz, Warren Keltz, Larry Wiggins, Ned Richardson, Bill Mersereau, Spencer Carter, Gene Dodson, Jack Cribbs, Stephen Sanders, Tiffey Lee, Marvin Brinkmeyer.

Bottom Row: Bobbie Pate, Jerry Harlin, Bill Herrick, Bill Gooldy, Richard Catron, Neal Arnold, Chester Gross, Jesse Wallick, Bill Kourkos, Richard Gregg, Darrell Harvey, George Miller.

JUNIOR HIGH BASKETBALL SCORES

SEVENTH AND EIGHTH GRADE

NINTH GRADE

*Independence.....28	Caney ----- 6
Independence.....26	Chanute -----14
Independence.....36	Parsons East -----15
Independence.....26	Fredonia -----28
Independence.....26	Parsons West -----14
Independence.....31	Coffeyville -----16
*Independence.....31	Neodesha -----13
Independence.....48	Neodesha ----- 8
Independence.....26	Cherryvale -----18
‡Independence.....26	Parsons East ----- 3
‡Independence.....20	Chanute -----25
‡Independence.....20	Parsons West -----10

*Independence.....24	Caney -----16
Independence.....19	Chanute -----25
Independence.....22	Parsons East ----- 9
Independence.....16	Fredonia -----20
Independence.....28	Parsons West -----19
Independence.....24	Coffeyville -----26
*Independence.....31	Neodesha -----12
Independence.....21	Neodesha -----11
Independence.....23	Cherryvale -----31
‡Independence.....23	Coffeyville -----16
‡Independence.....13	Parsons West -----27
‡Independence.....15	Cherryvale -----30

Won 10 Lost 2

Won 6 Lost 6

* League Games.
 ‡ Tournament Games.



PEP CLUB

Top Row: Wanda Eytcheson, Joan Rogers, Patsy Stowell, Dorothy Mueller, Juanita Lankston, Marlene Guyer, Suzie Dye, Paula Main, Dottie Richardson, Theresa Allen, Connie Ford, Greta Lou Henry.
 Second Row: Miss Berry, Carla Casey, Helen Harlan, Carol Brown, Marcene Zimmerman, Claudia Canaday, Frances Locke, Shirley Downing, Violet Darnell, Katherine Eikenberry, Donna Adamson.
 Bottom Row: Phyllis Baker, Cynthia Houck, Lucille Blanck, Irene Fickle, Joline Spradling, Jonelle Carpenter, Mary Ann Morris, Joan Smith, Alice Schulze, Delores Dollison, Katherine Meyer, Margaret Meadows.
 Cheerleaders: Charlene Callahan, Carol McMurtry, Peggy Oesch, Joan Doss.

JUNIOR HIGH G. A. A.

Top Row: Miss Berry, Sponsor, Joan Smith, Carol McMurtry, Janice Somers, Carolyn McConnell, Marlene Guyer, Cara Jane Gollier, Charlotte Barragar, Hazel Courtright, Alona Carr, Suzie Dye, Greta Lou Henry, Joan Sturdivant, Joyce Wilkerson, Jeannette Taylor.
 Second Row: Margaret Meadows, Carla Casey, Natalie Freels, Jonelle Carpenter, Jean Newmaster, Marcene Zimmerman, Shirley Scott, Claudia Canady, Jean Rudrauff, Dorothy Mueller, Theresa Allen, Paula Main, Bethel Tucker, Joan Clifford, Lois Doop.
 Third Row: Alice Schulze, Joan Doss, Katherine Meyer, Wanda Eytcheson, Beverly Maudlin, Beverly Ranes, Joan Rogers, Cynthia Houck, Jean Doss, Pat McKown, Mary Ann Morris, Katherine Eikenberry, Barbara Jackson, JoAnn Lattin.
 Bottom Row: Mildred Duloher, Irene Fickle, Lucille Blanck, Shirley Musgrove, Kathryn Hadley, Joan Rosson, Cammie Funston, Donna Adamson, Kathleen Graham, Peggy Dominy, Delores Dollison, Elizabeth Gaines.





JUNIOR HIGH DRUM CORPS

Top Row: Jean Newmaster, Nata'ie Freels, Cara Jane Gollier, Reeta Wills, Hazel Courtright, Janice Somers, Joan Clifford, Helen Roberts, Nancy Litwin.
 Second Row: JoAnn Lattin, Virginia Van Cleave, Helen Lay, Beverly Ranes, Kathleen Graham, Jean Rudrauff, Mona Lou Wiggins, Peggy Dominy, Sandra Wren.
 Third Row: Miss Kidd, Sponsor, Delores Whitehurst, Jean Doss, Sue King, Mildred Dulohery, Pat McKown, Cammie Funston, Beverly Benson, Kathryn Hadley.
 Bottom Row: Elizabeth Gaines, Joan Rosson, Barbara Jackson.

JUNIOR HIGH BAND

Top Row: Feggy Rice, Howard Sturdevant, Ber Young, Dorothy Knoblock, Barbara Wesley, Shirley Scott, Lois Doop, David Ferrell, Bill Gooldy, Warren Keltz, Vernon Faler, Dale Williams, Tommy Piper, Jo Sears, Stewart Elliot, Doug DeYoung, Jerry Harlin, Mr. Denton Rossel.
 Second Row: Norma Reimer, Frances Aringdale, Dorothy Trout, Martha Budd, Carolyn Smith, Mary Ellen Rossel, Barbara Lattin, Dola Powell, Doug Kalber, Harold Bullock, Don Todd, Herman Johnson, James Crooms, Robert Henderson, Richard Gregg, Dickie Williams, Howard Reimer.
 Third Row: Patsy Ringle, Gus Franklin, Hugh Rhoads, Jerry Wagner, Jerry Coffey, Albert Cottrell, Jerry Burke, Ralph Deltenre, Frankie Stark, Jim Teats, Jerry Catron, Jim Russel, Roscoe Long, H. D. Griffiths, Bobbie Rankin, George Miller, Jack Campbell.
 Bottom Row: Jolene Oakes, Carolyn McConnell, Beverly Maudlin, Marlene Casey.





ORCHESTRA

Top Row: Roger Miller, Mary Ellen Rossel, Jolene Oakes, Dola Powell, David Ferrell, Howard Reimer, Jerry Burke, Douglas Kalber, Dean Clemit, Dale Williams, Mr. Rossel.

Second Row: Helen Lay, Sara Sue Dye, Dorothy Knoblock, Norma Reimer, Jimmie Russell, Dickie Williams, George Miller, Nancy Litwin, Carol McMurtry, Doug DeYoung, Jo Sears.

Third Row: H. D. Griffiths, Robert Briggs, Delores Humphreys, Charlene Callahan, Dottie V. Rossel, Peggy Corn, Jeannine Corn, Ruby Lattin, Jeanette Taylor, Patricia Bell, Frances Locke, Cammie Funston.

Bottom Row: Patsy Ringle, Virginia Davis, Sue King, Phyllis Baker, Nancy Wagner, Barbara Gilmore, Nova Hackworth, Mildred Pearce, Garrett Gibson, Delores Whitehurst, Shirley Musgrove, Zelda Helems, JoAnn Lattin, Mildred McLean.

BOYS' CHORUS

Top Row: Tommy Piper, Jimmie Bryan, Claggett Pruitt, Donald Anderson, Dean Clemit, Richard Catron, Bruce Sanford, Wayne Mills, Mr. Rossel.

Second Row: Preston Ramsey, Billy Kourkos, Doug DeYoung, Robert McKain, James Moore, Jerry Myrick, Don Kendrick, Bill Herrick, Jesse Wallick, Bob Tindle.

Third Row: Victor Davis, Richard Gregg, Everette Parks, Clarence Gullick, Marlin Meador, Billy Adams, Louis Bustos, Norvelle Couch, John Thompson.

Bottom Row: Donald Fox, Ronald Fox, Johnny Chaney, Merrill Coy, Frankie Stark, Bill Tackett, Kenneth Beeler, Ernie Bright, Bobby Pate, Jack Timmons.





CHORAL CLUB

Top Row: Donna Benton, Dorothy Mueller, Do'la Powell, Bethel Tucker, Marcene Zimmerman, Carline Dittmer, Frances Washington, Reeta Wills, Hazel Courtright, Mrs. Josephine Hoover.
 Second Row: Shirley Scott, Joan Clifford, Dottie Richardson, Suzie Dye, Carolyn Smith, Joan Sturdivant, Frances Locke, Violet Darnell, Barbara Wesley.
 Third Row: Carol Jane McMurtry, Peggy Oesch, Charlene Callahan, Shirley Downing, Mary Ellen Rossel, Jean Rudrauff, Joan Doss, Helen Jean Lay, Neva June Bayes.
 Bottom Row: Kathleen Graham, Peggy Dominy, Delores Dollison, Rosalie Garoutte, Carol Brost, Katherine Meyer, Alice Schulze, Charlene Moore, Kathryn Eikenberry, Cammie Funston.

JUNIOR HIGH GIRL RESERVES

Top Row: Mary Ellen Rossel, Dottie Rossel, Julia Mathews, Julis Slaten, Shirley Scott, Dorothy Knoblock, Violet Darnell, Jane Howard, Doris McKain, Miss Coldwell, Sponsor.
 Second Row: Dorothy Deckman, Jonelle Carpenter, Mary Ann Morris, Jolene Oakes, Joyce Wilkerson, Frances Aringdale, Rosalie Garoutte, Joan D. Smith, Cynthia Houck.
 Third Row: Charlene Moore, Geraldine McCool, Cynthia Meyers, Ruby Lattin, Mavis Crigger, Iris Mobray, Virginia Henderson, Ruth Theiss, Lavena Hendrix.
 Bottom Row: Martha Meyers, Nova Hackworth, Barbara Gilmore, Joan I. Smith, Loma Anzelmo, Sue McCracken, Vera Ringle, Melverine Anderson, Nelda June Prather.





Patrons and Friends of Independence High School

- | | |
|------------------------------|-----------------------------------|
| Andrew Johnson Feeds | Crosson Drug Store |
| Alford Flower Shop | Churchill's Inc. |
| A. S. Treger, Optometrist | Citizens National Bank |
| Allen Standard Service | Cook's Cafe |
| Amoroso Grocery & Market | C. R. Calvert Co. |
| Ashcraft Tire Co. | Constant Jewelry Store |
| American Legion Post No. 139 | Corner Market |
| Argue Insurance | Dancer's Leather & Sporting Goods |
| Ben Lundrigan Electric Shop | Davis Paint Store |
| Bob and Earl's Auto Service | Dixon and Ebert Co., Inc. |
| Booth Hotel Coffee Shop | Doctor Shaw |
| Booth Hotel | Doctor Malcolm V. Brown |
| Brady Shoe Store | Doctor E. Edgar Brann, O. D. |
| Bivins School of Business | Dye Oldsmobile Co. |
| Brady Jewelry Store | Dr. Pepper Bottling Co. |
| B. F. Goodrich Store | Dittmer Sales Co. |
| Berlew's Grill | Dennis Motor Co. |
| Cash Cleaners | Darby & McClaren Super Market |
| Coleman Farm Equipment Co. | Dukewits Motors |
| Coldwell Drug Store | DeFever-Osborn Rexall Drug Store |
| Cramer's Pharmacy | Elk Valley Alfalfa Mill |
| Chemist Shop | Esther's |
| Case's Book Store | Etz Boys Shop |
| Clark Bakery | Elks Club—Harold Bell |
| Cozy Corner | Family Shoe Store |
| Central Hardware Store | Five-O-Five Cab Line |
| Crescent Oil Inc. | Fram Corporation |
| Creely Motors | F. W. Woolworth Co. |

Patrons and Friends of Independence High School

French's Pharmacy	Judy Johnson Service, Inc.
First Federal Savings & Loan Assn.	Jay W. Scovel
Fleming Cash & Carry	Jones Brothers Grocery & Market
Foodtown	Joseph Acre
Frank Reed Real Estate & Insurance	Jones & Heslop Grocery & Market
Frank A. Boys	J. C. Penny Co.
Gansel's Jewelry Store	John Deere Imp. Co.—J. H. Viets
Geckelers Shoe Store	Kansas Gas & Electric Co.
Gilmore Insurance Agency	Kansas Paint Store
Gertrude's Beauty Shop	Kelly's Lunch—Glenn A. Moore
Glenclyff Service	Kincaid's Store
Gooldy Appliance	KIND—Radio Station
Gordon Chappuie, D. D. S.	Krueger & Rouse, Clothiers
Haas Company	Klumpp's Grocery & Market
Halsey Brothers Dry Goods Co.	La Rose Shop
Hammond Clothing Store	Locke's
Hybarger Furniture Store	Loomer Machine & Welding Co.
Hille-Baldwin Music Co.	Long-Bell Lumber Co.
Hughes Cleaners	Luncheonette
Humphrey Investment Co.	McKown Insurance
Ideal Hardware Supply Co.	Men's Shop
Ike Graves Real Estate & Insurance	Millican Radio Service
Independence Laundry & Dry Cleaning	Mitchell's Bakery
Independence Motor Co. N. A. Post & Merle Garr	M & M Manufacturing Co.
Independence Coca-Cola Bottling Co.	Montaldo's
Independence State Bank	Montgomery Ward
Independence Daily Reporter	Myers Battery Shop
	McConnell's Shop

Patrons and Friends of Independence High School

Neilson's	Smith & Brown Auto Service
National Lumber Co.	Snodgrass Auto Parts Co.
Newkirk Insurance	Shook Grocery & Market
Noller Typewriter Agency	Southwest Auto Loan Co.
Oakes Printing Co.	Square Deal Shoe Shop
Oklahoma Tire & Supply	Stafford's I. G. A. Store
Potts Funeral Home	Stephenson Motor Co.
Perry R. Martinson, D. D. S.	Stewart Insurance Agency
Pullen Studio	Swank Studio
P. & M. Cafe	Safeway Store
Peck Farm Equipment Co.	Security Benefit Assn.
Quick Service Electric Co.	Sellers Photographic Studio
Rice Shoe Shop	The Girl's Shop
Rodrick Funeral Home	Taylor Auto Service
Rock Island Lumber Co.	Tribune Printing Co.
Roberts Motor Co.	Tweedie Service Station
Ryan Furniture	Union Gas System, Inc.
Ryan Insurance & Realtor	Wade Motor Co.
Russell Battery Shop	Webb Funeral Home
S. H. Kress Co.	Wells Grill
Sanders Electric Co.	W. N. White Investments—Realtors
Sayers Furniture Co.	Williams Monuments
Sayers Hardware	Wiggins & Sons, Inc.
Sell-Orr, Inc.	Worl Implement Co.
Schoenfeldt Shop	Wilson's Gift Shop
Scott Brothers Grocery	Wills Coffee Shop
Scott's Studio	Wininger's Cleaners
Sears Jewelry	Wm. Hasselmann Florist, Inc.
Servisoft Soft Water Service	

Autographs

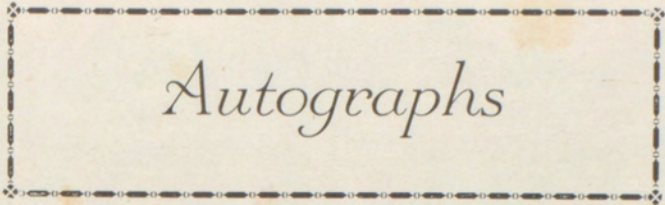

Autographs

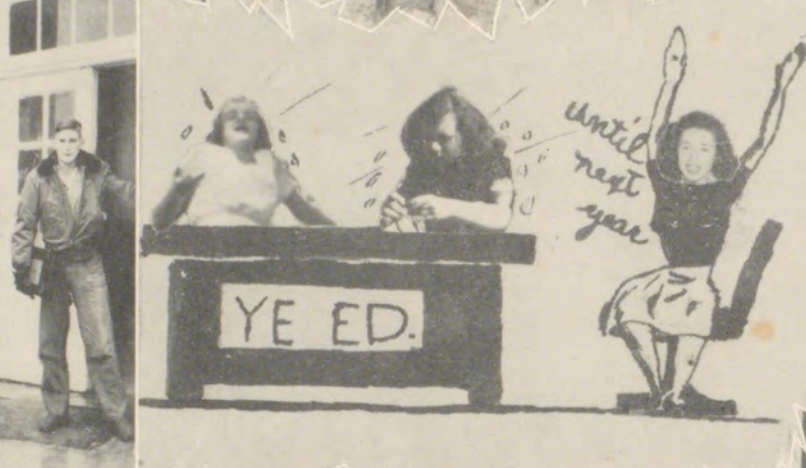

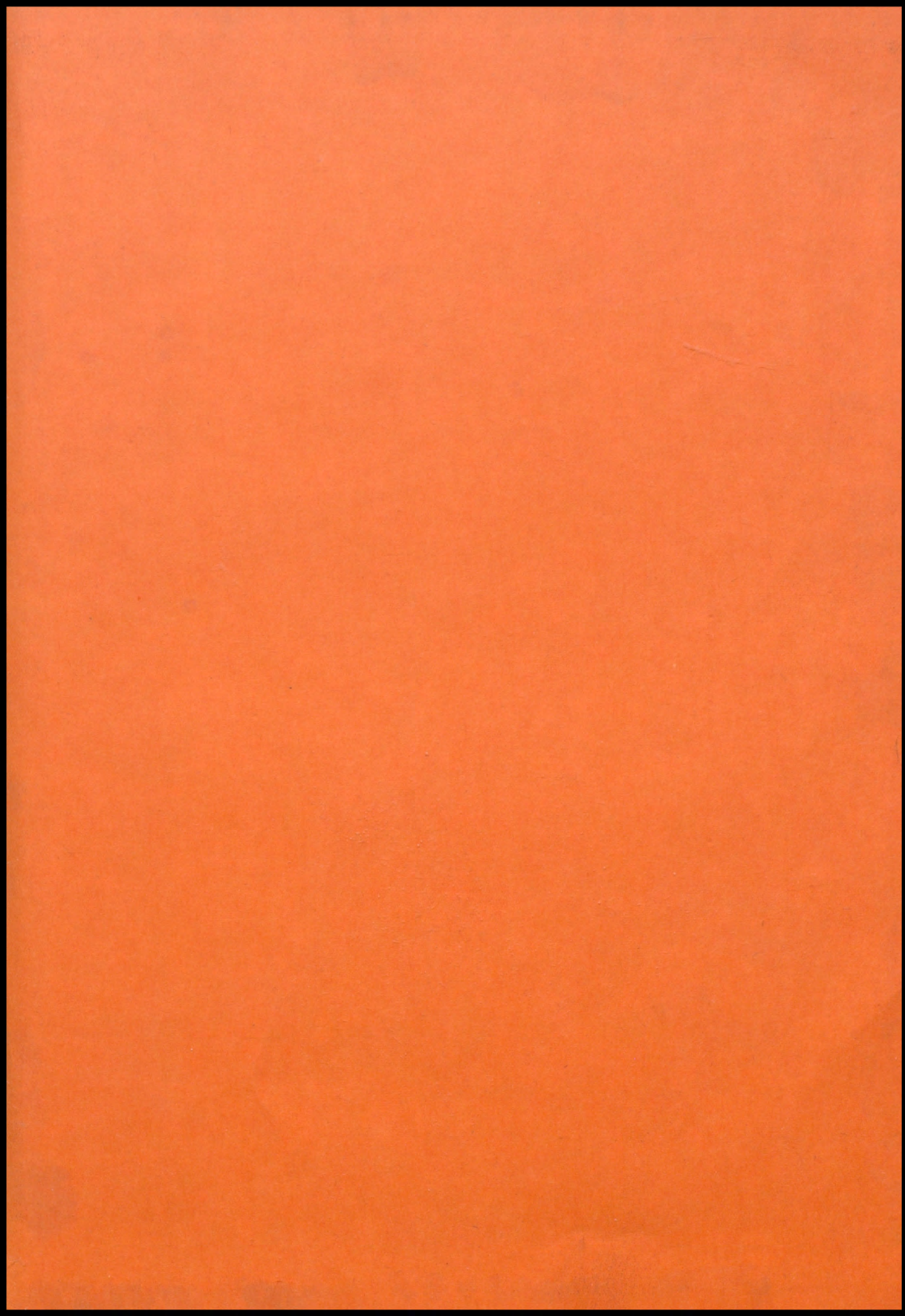

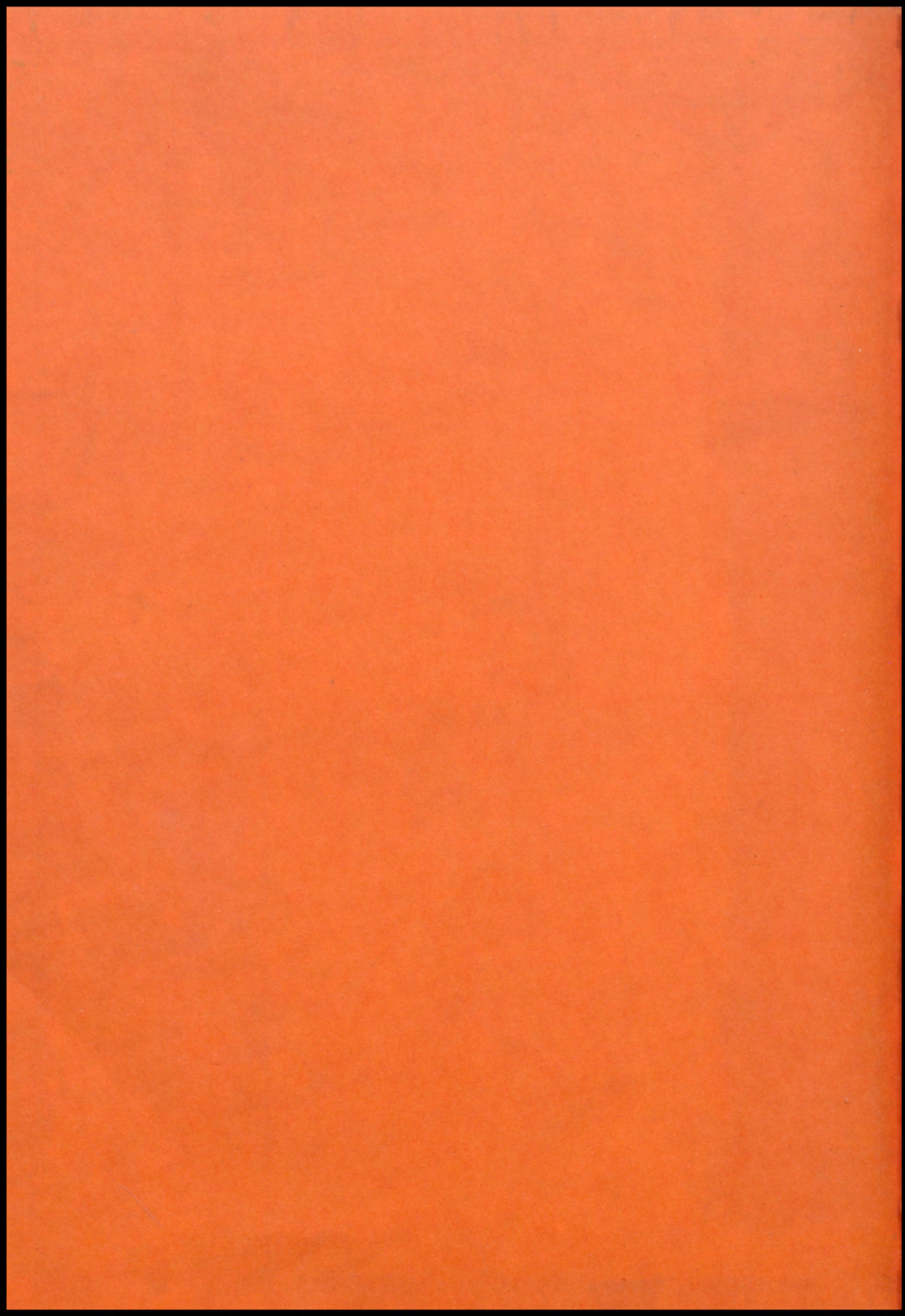

...the ... of ...

...the ... of ...

...the ... of ...

...the ... of ...

...the ... of ...

...the ... of ...

...the ... of ...

...the ... of ...

...the ... of ...

