

— 9523



ORANGE
AND BLACK

The first part of the document discusses the importance of maintaining accurate records of all transactions. It emphasizes that every entry, no matter how small, should be recorded to ensure the integrity of the financial data. This includes not only sales and purchases but also expenses and income. The document provides a detailed explanation of how to categorize these transactions and how to use a double-entry system to maintain the accounting equation.

The second part of the document focuses on the preparation of financial statements. It outlines the steps involved in calculating the net income for a period and how to present this information in a clear and concise manner. The document also discusses the importance of comparing the current period's performance with that of the previous period to identify trends and areas for improvement.

The final part of the document addresses the issue of closing the books at the end of the accounting period. It explains how to transfer the balances of the temporary accounts to the permanent accounts and how to prepare the closing entries. The document concludes by emphasizing the importance of regular audits and reviews to ensure the accuracy and reliability of the financial statements.

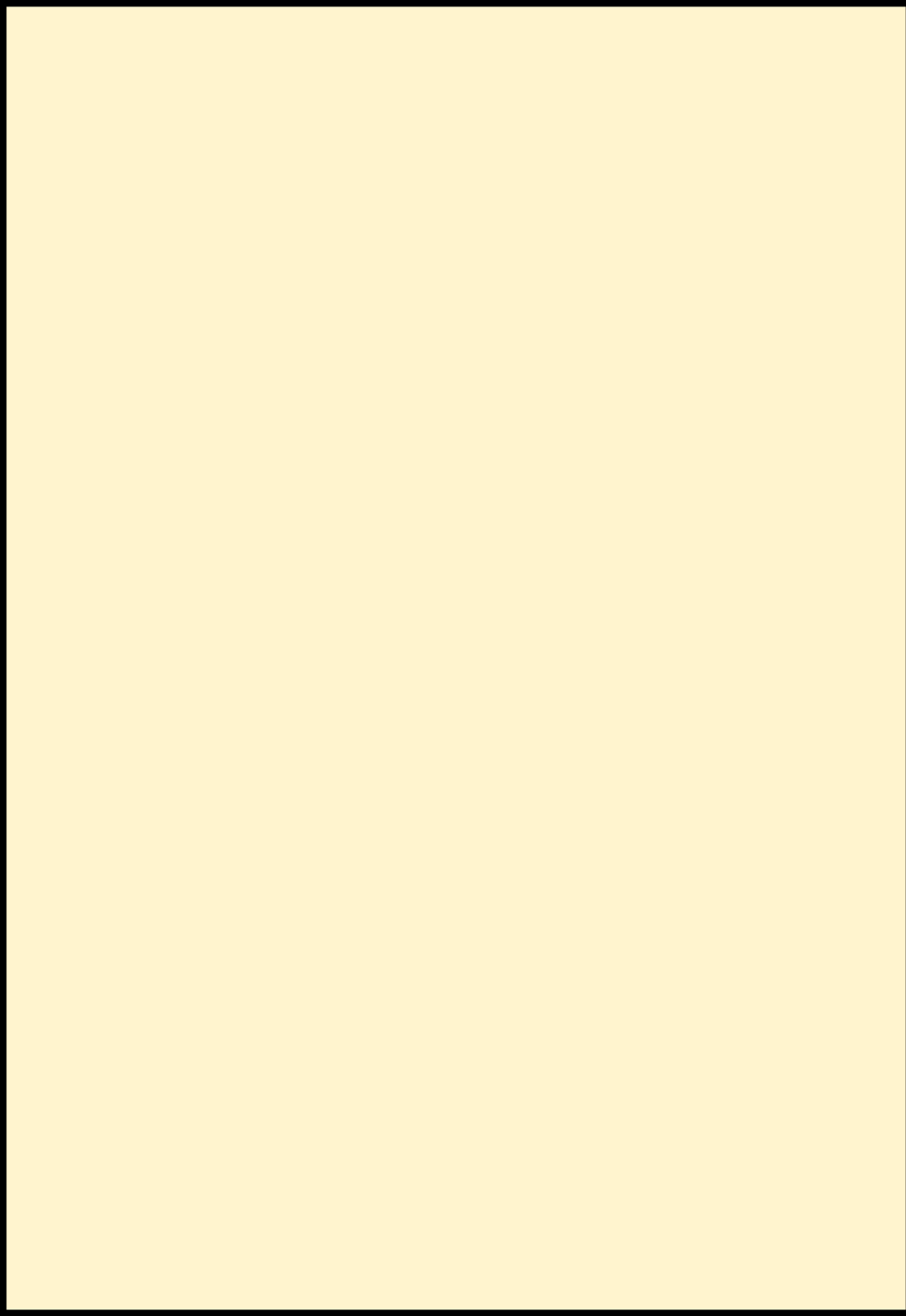

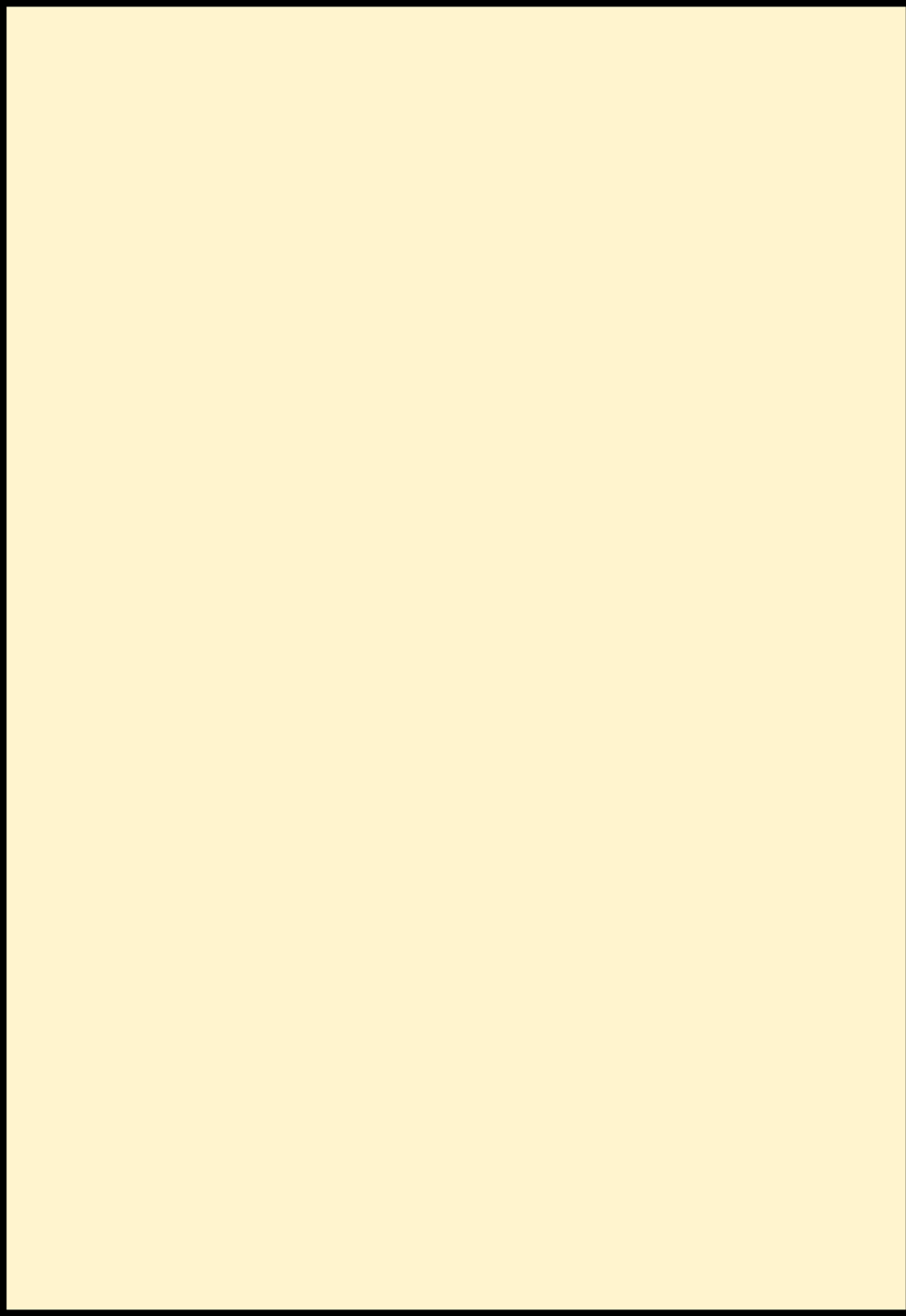

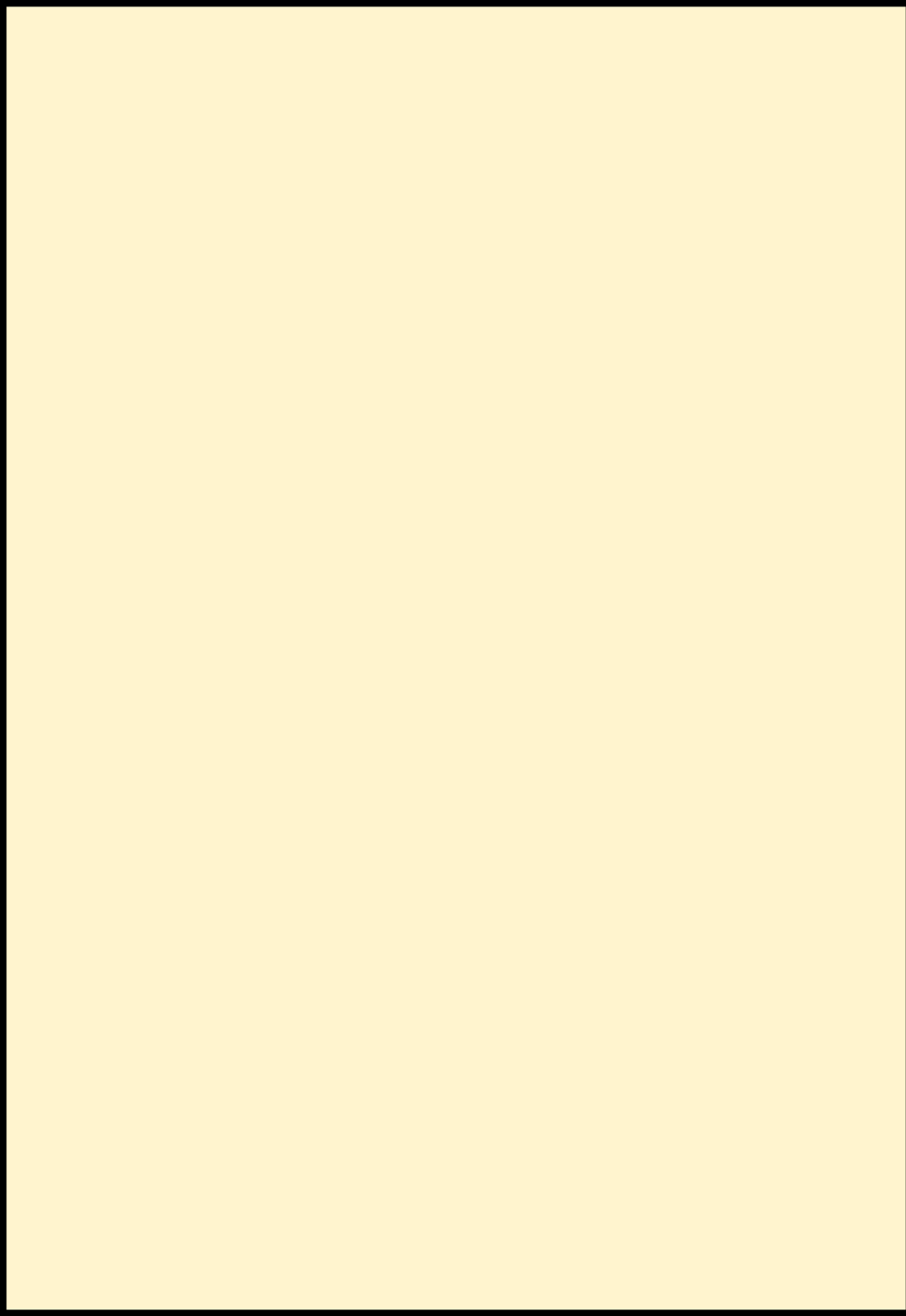

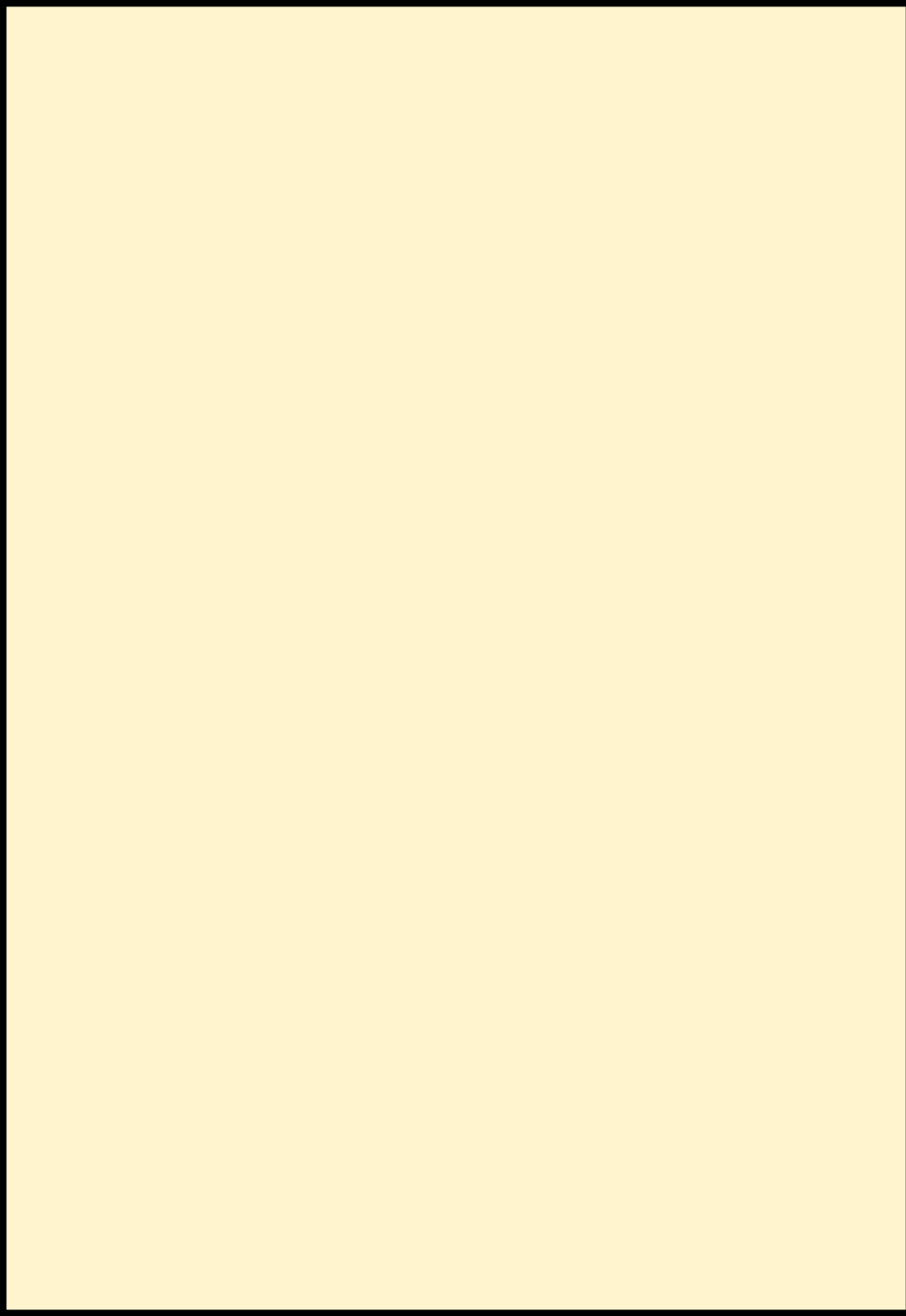

Independence High School
Independence, Kansas

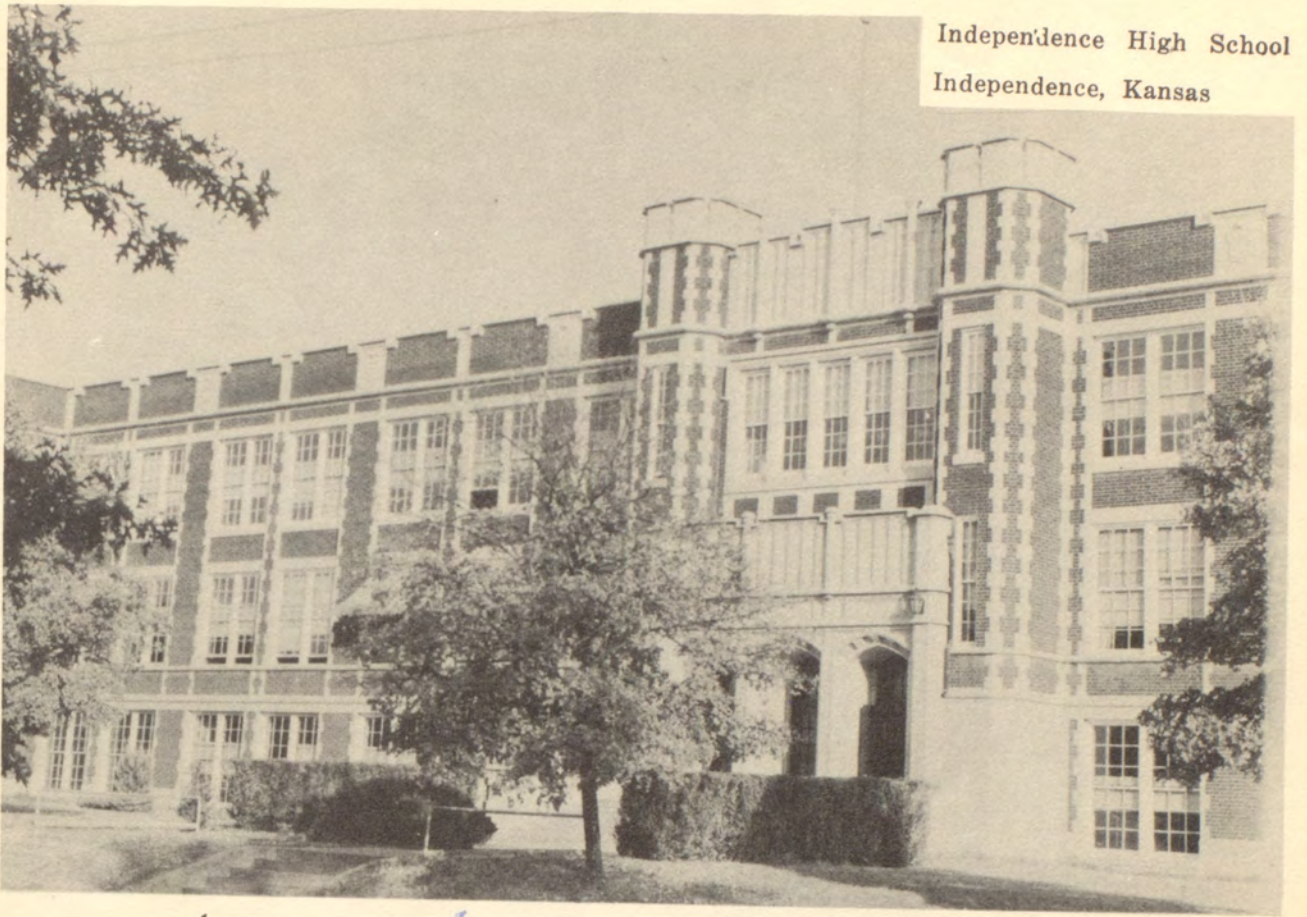

Orange &
Black
52



Nees Hall, Independence, Kansas

Foreword

“Hands” is the theme of this book. Hands are very necessary, for little is accomplished without them. With our hands we strive for many things. . . mental, physical, material, spiritual. . . all for perfection.

What your hands have achieved are recorded in the pages of this book; achievements in sports, honors, organizations. . . all phases of school life. What your hands will achieve in the future is unwritten. In the years to come, let us all strive to succeed in whatever we undertake to do, working not only with our hands but with our heart and mind.

1952





Superintendent

Mr. E. R. Stevens
Superintendent of Schools



Florence Harper
Secretary-Clerk

Board of



William Newkirk



Robert Sayers



John O'Brien

Principal

Mr. Fred Cinotto
Principal



Georgia Lee Rockwell
Secretary to Principal

Mr. Ralph Pearson
Assistant Principal

Education



Marlin Reppert



Glen Hackmaster



Claude Cotton

FACULTY



Doris Bagley
 Clyde F. Evans
 Laurence H. Mayfield
 Frank Sicks

Lonnie Bedwell
 W. L. Gillmore
 Bob McHenry
 Jessie P. Stewart

Charles Belt
 Margaret Goheen
 Lloyd M. Mordant
 Ira Stockebrand





Georgia Brown
 Ermalea Hopperstad
 Carl Nelson
 Tom Stockebrand

Melvin Clark
 Paul Lee
 Fern Old
 Harold Thompson

Lewis Corporon
 Ary Lewis
 Opal Orr
 Lora Todd

Pat Coyle
 L. E. Losey
 Russell Osborn
 Moses Voth

Wayne Creasy
 Kent McAlexande
 Mary Self
 Doris Webb

CUSTODIANS



Oley Hill



Leslie Aldrich



E. T. Dewey



Roscoe Long



Otto Fowler



E. H. Helman



Sam Henderson



Lloyd Shoaf



2nd Row: Dick Burns, Bill Chrisman, Jack Ashcraft, Mackie Murphy
1st Row: Larry Lemert, Jim Gill, Bill Church





Joan Main
President

SENIOR



Frances Aringdale
Vice-President

CLASS



Janice Lobitz
Secretary-Treasurer

OFFICERS



Mary Adams



Robert Andrews



Joe Anzelmo



Frances Aringdale



Sandra Atkinson

Verla Bales



Charlotte Ann Barrager



George Belcher



Norma Jean Beal



Peggy Blanchard



Lucille Blanck



Marvin Blankinship



Owen Boyle

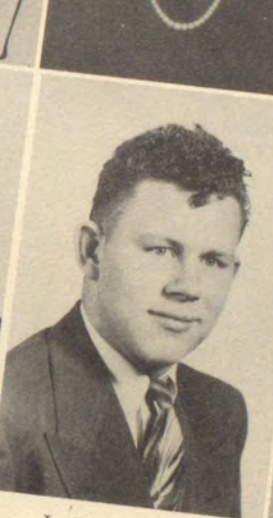

Jackie Boyle

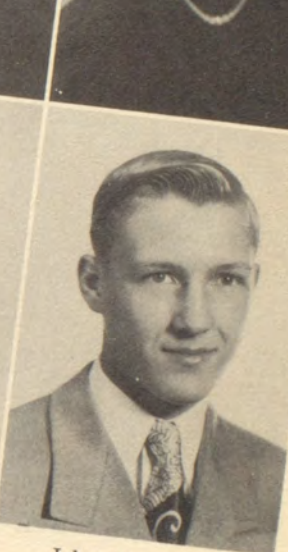

John Borovetz

Bill Boomis



Gary Bracken



Francis Brinkmeyer



Esther Brown



Barbara Bruington





Norman Burket

Nancy Ann Buxton

Jonelle Carpenter

Carla Casey

Charles Callahan

*Nancy Ann
Buxton*

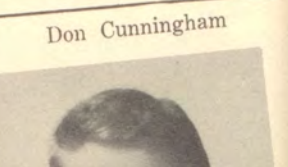
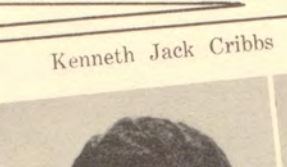
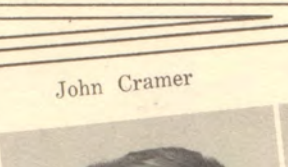
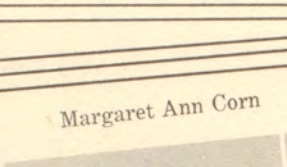
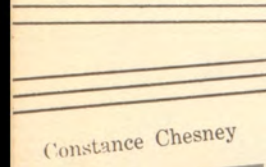

Constance Chesney

Margaret Ann Corn

John Cramer

Kenneth Jack Cribbs

Don Cunningham

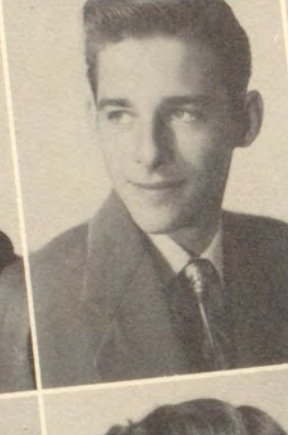

David Davidson

Pelly Denny

Doris Degarimore

Bruce Dillman

Norma Jean Doss

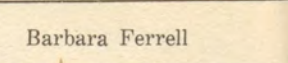
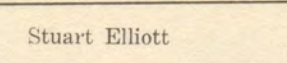
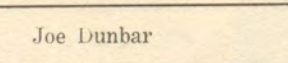
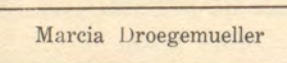
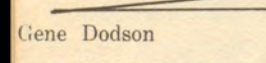

Gene Dodson

Marcia Droegemueller

Joe Dunbar

Stuart Elliott

Barbara Ferrell





David Ferrell



Irene Fickle



Natalie Freels



Clarence Gibson



Cara Jane Gollier

Bonnie Green

H. D. Griffiths

Marlene Guyer

Kathryn Hadley

Robert Henderson

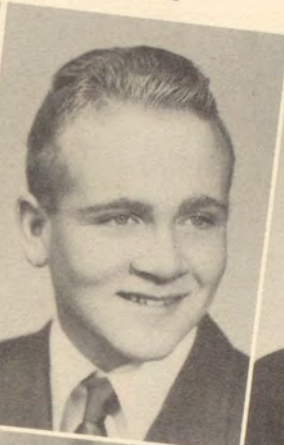

Norma Hilyard

Cynthia Houck

Frieda Jabben

Barbara Jackson

Leah Jackson

Warren Keltz

Don Kebert

Dale Kindt

Joanne Kinsey

Donald Klintworth

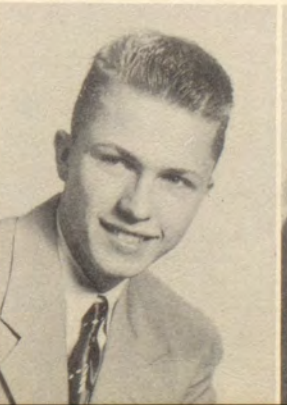



Sandra Leedy



Thomas Lee



Janice Lobitz



Joan Main



Julia Mathews

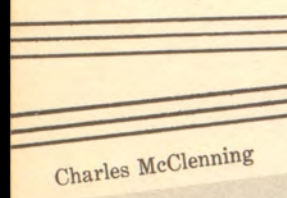

Charles McClenning

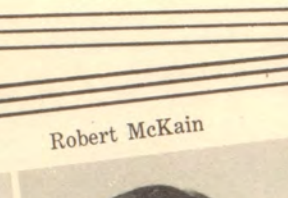

Robert McKain

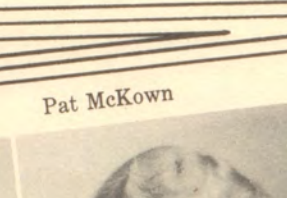

Pat McKown



Bill Mersereau



Glen Miller



Shirley Musgrove



Martha Myers



Oren Newkirk



Cora Newmaster



Jolene Oake



Robert O'Brien



Billy O'Rear



Mildred Patrick



Norene Parkinson



Gaylord Post

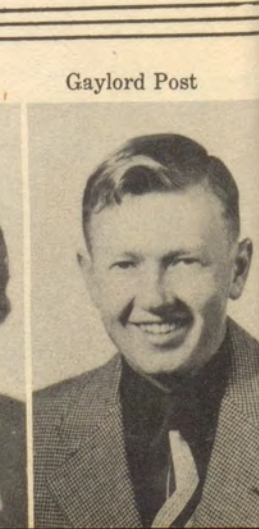
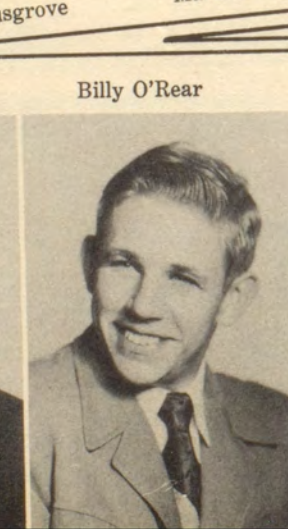



Barbara Ransbottom



Ned Richardson



Donna Jo Rowden



Jim Russell



Steve Sanders

Glennye Schultz



Edna Shelton



Harold Smith



Joan D. Smith



Paula Smith



Rain Smith



Max Spencer



Beth Stokley



Jack St. John



Jack Swyers

Jim Teats

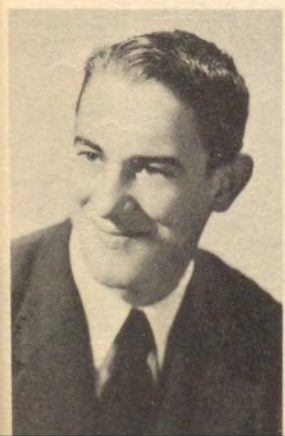

Eldon Thomasson



Chester Thompson



Wilma Tucker



Earl Unruh





Virginia Van Cleave



Lois Viets



Alfred Violet



Noel Walters



Joyce Wilkerson

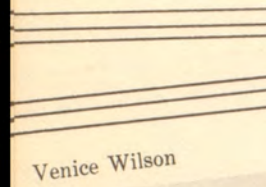

Venice Wilson

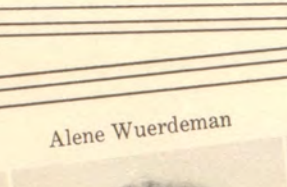

Alene Wuerdeman

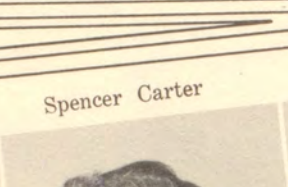

Spencer Carter



Jim Furgason



Elizabeth Gaines



Colleen Heltzel



Carolyn McConnell



Eddie Williams



John Johnson



Beulah Fairer



Dear Virginia
It has been
swell knowing
a gal like you
who is so nice
& so much fun
just hope you're
in more of my
classes next
year.
Claudio Daniel

Autographs

- Virginia -

5/8/52

Today we are outcasts of society
because we are too (meaning too much)

Sophisticated for the average run of friends

But just the same no matter
how awful and mean we both are and

How much we act like some body
instead of like NO body I am still proud

to know you (I don't care if your
noise is high) and I like to be with you
because you are a good friend

and a good Ratchet so until
next year high hat Take what you want

- Love - Zampato





Ben Day, Vice President
 Jann Carpenter, President
 Virginia Henderson, Secretary-Treasurer

Lois Aldrich

Patricia Alfrey

Martha Arnold

Richard Avery

Ross Baird

Jackie Bamman

Rodney Banion

Frankie Barker

Gene Barnard

Beverlie Benson

Merle Blair

Ruth Brady

Louis Bredehofft

Irvin Bretches

Ivan Bretches

Ben Day

Mike Burlingame

Charles Burton

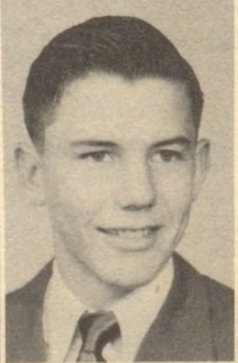



Harold Bullock

Mabelene Bullock

Jann Carpenter

Marlene Casey

Jerry Catron

Nancy Chouteau

Sally Clark

Mason Crain

Sally Conley

Don Cooley

Norma Cooley

Jeanine Corn

Dale Couch

Claudine Daniel

Virginia Davis

Dan Dollison

Jo Ann Feugate

Beverly Fields

Garrett Gibson

Mary Colleen Gibson

Barbara Giimore

Joan Grotenhuis

Nova Hackworth

Patricia Helm

Virginia Henderson

James Higgs

Betty Lou Holmes

Hazel Hull

Mary Jabben

Loretta Jackson

Jerry Johnson

Patsy Kebert

Freddie Keck

Sue Ann King

Sandra Laird

Nancy Litwin

Roscoe Long

Marlene Main

Carolyn Medsker

Greta Meyer

Dale Miller

Dick Miller

Don Mitchell

Charles Moore

A. T. Mouser

Cynthia Myers

Richard Orr

Peggy O' Neill

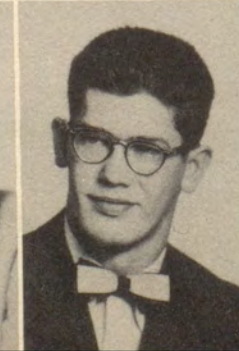
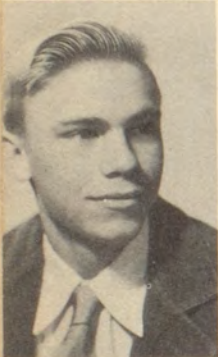



Bill Patterson

Gene Peach

Mildred Pearce

Carolyn Rains

Ralph Rayborn

Hugh Rhodes

Francis Ringle

Patsy Ringle

Vera Ringle

Dorothy Romine

Dorothy Sanders

Norma Schmidt

Dee Scott

Phyllis Smith

Carolyn Smoot

Donna Snell

Donna Spradling

Dorothy Steffens

Eugene Sturdivan

Ralph Sturgeon

Evelyn Theiss

Jeanette Tobaben

Beverly Tucker

June Van Dyne

Jerry Wagner

Nancy Wagner

Lila Walker

Sammy Walling

Eugene Watson

Jane White

Delores Whitehurst

Larry Wiggins

Mona Lou Wiggins

Dick Williams

Joe Williams

Chester Worl

Nina Zimmerman

Richard Wilkins





Martha Adams
Charlene Anderson
Peggy Backes

Myra Faith, President
Karen Hamilton, Vice President
Dolly Tucker, Secretary-Treasurer



Ada Beck
Betty Beeler



Jim Bohr



Betty Blanck

Walter Boulanger
Dorothy Bowen



Deloyce Brown
Johnnie Brown
Bill Burek



Margaret Burlingame
Jerry Burton
Patty Caldwell
Jackie Clark



Ramona Clark
Leslie Earl Conner
Carolyn Cook
Barbara Cranor
Carol Crowe



Charles L. Daniel
John Davis
Conrad Dean
Dollie Doss
Dick Duncan
Connie Etzold



Lois Holloway
 Clarice Hobson
 Claudine Holbert
 Ima Bell Hopkins



Barbara Eytcheson



Faye Hough
 Joy Howard



Twila Eytcheson
 Myra Faith



Bob Hughes



Barbara Fairleigh
 Faye Ferguson
 Marvin Fienen



Sammy Fite
 Vera Fouts
 Larry Fowler
 Gail Garrison



Karen Gehlbach
 Kenneth Gibson
 Dale Gillen
 Marlyn Green
 Joyce Gurs



Karen Hamilton
 La Dorna Hank
 Jo Hattan
 Elizabeth Hecke
 Charlotte Helts
 Shirley Henders





Beverly Ann Hurst
Roy Jones
Dixie Kaiser



Shearon Keeley
Maxine Kettleman

Peggy Malone



Rhoda Libby

Gary Mason
Malinda Mathews



Janice McCarney
Jack McCormick
Alvin Miessler



Sally Mendoza
Betty Jo Miller
Carol Miller
Patricia Moon



Frances Moore
Walter Mueller
Ilene Murky
Catherine Newmaster
Beverly Osborn



Owen
rell Parks
ley Perkins
iklin Raney
ert Rector
Jorie Ann Ringle



Larry Rodrick
Nancy Wiltse
David Ward
Doris Woods



Mildred Robnett



Rella Woods
Nanette Wyckoff



Frances Rosko
Julia Rowe



Jerry Zimmerman



Nancy Russell
Roger Schoenfeldt
Dorothy Shoaf



Nancy Shaver
Lula Mae Spearman
Virginia Steffens
Phyllis Swearingen



Charles Swyers
Robert Taylor
Margie Lou Tetrick
Dolly Tucker
Mack Vaughn



Vionetta V
Barbara W
Steve White
Lloyd White
Jimmy White
Mary White



Honors

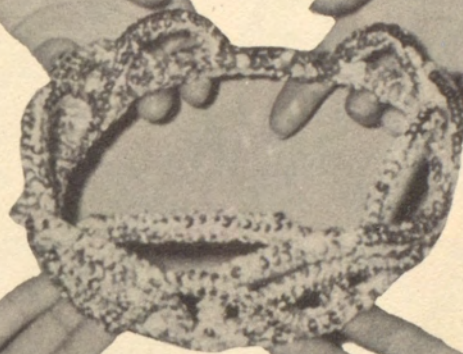



Milma Tucker



Shirley Musgrave

A
T
T
E
N
D
A
N
T
S



Lois Viets



Norma Schmidt



*Football
Queen*



Pat McKern



Jolene Oakes



Phyllis Smith

A
T
T
E
N
D
A
N
T
S



Wilma Tucker



Lois Vets



*Basketball
Queen*



Cynthia Luck

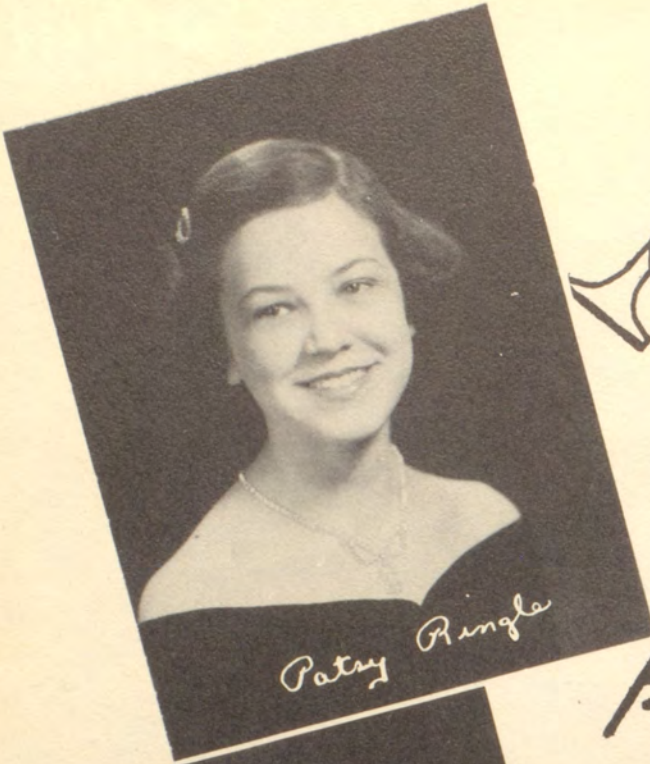

Patry Ringle



Karen Gylback



Karen Hamilton

A
↑
T
E
N
D
A
N
T
S



Barbara Granor



*Band
Queen*



Frances Aringdale

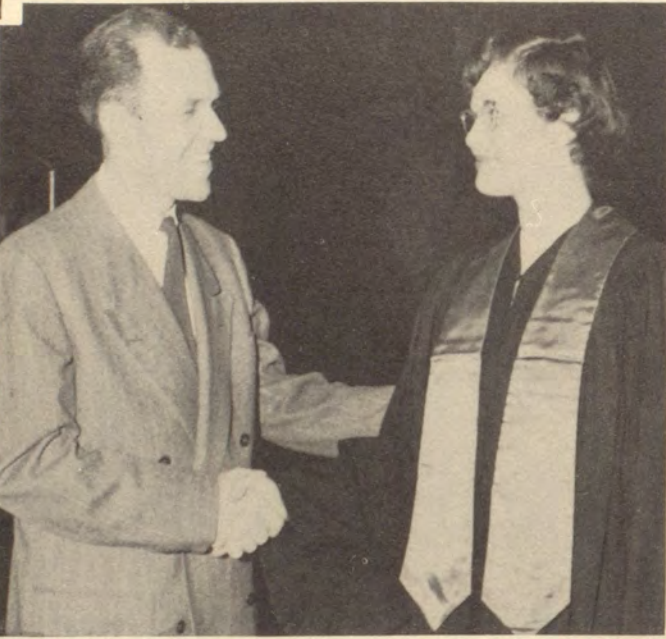
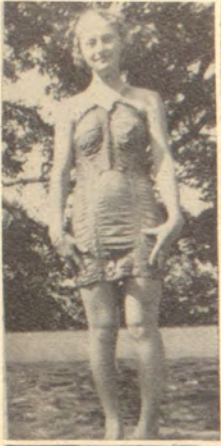

Sports





5th Row: Walter Emmot, Assistant Coach, Robert Rector, Walter Mueller, Jack McCormick, Jerry Johnson, Walter Boulanger, Charles Swyers

4th Row: Robert Campbell, Hugh Rhodes, Jerry Near, Richard Avery, Irvin Bretches, Larry Rodrick, Charles McClenning, Carl Nelson, Coach

3rd Row: Booker T. Brown, Bob Henderson, Bruce Dillman, Jerry Catron, Dale Gillen, Roger Schoenfeldt, Jack Swyers

2nd Row: Jerry Wagner, Lesley Holmes, Merle Blair, Chester Worl, Spencer Carter, John Borovetz, Mason Crain, Don Kebert

1st Row: Jack Boyle, Richard Orr, Gene Peach, Ned Richardson, Owen Boyle, Gary Bracken, Steve Sanders

Football

Bulldogs	12	Altamont	7	Bulldogs	6	Iola	14
Bulldogs	38	Fort Scott	12	Bulldogs	27	Columbus	0
Bulldogs	20	Chanute	0	Bulldogs	12	Pittsburg	21
Bulldogs	33	Parsons	13	Bulldogs	0	Coffeyville	0



Lettermen

Richard Orr

Ned Richardson

Gary Bracken

John Borovetz

Jerry Wagner

Owen Boyle

Lesley Holmes

Jack Boyle

Don Kebert

Mason Crain

Spencer Carter

Steve Sanders

Larry Wiggins

Gene Peach

Chester Worl



All-State Carter



Carl Nelson, Coach

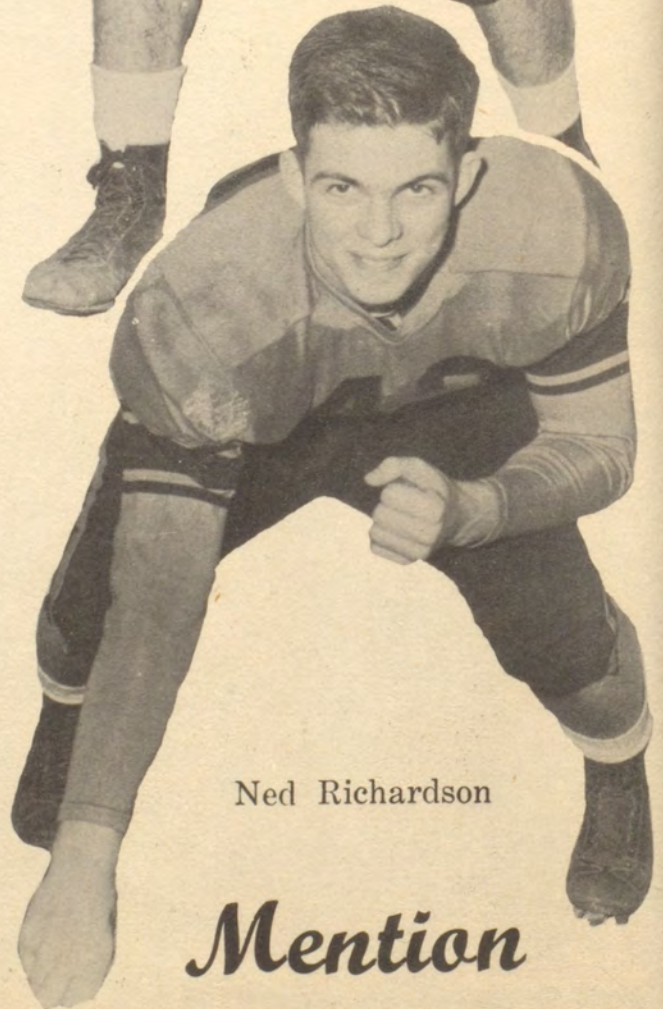

Ned Richardson

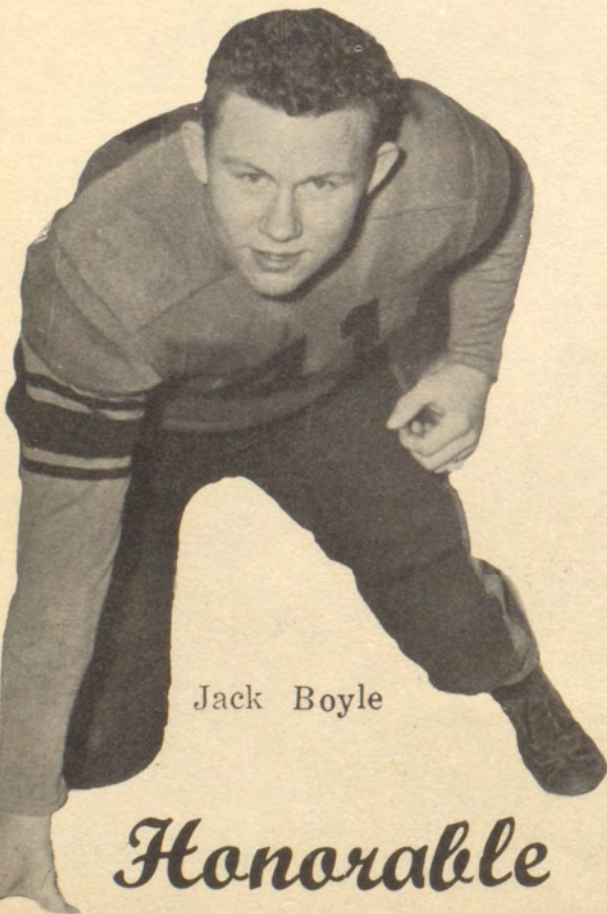

Jack Boyle

Honorable

Mention



*L. E. Losey
Dean of Directors*



1st Row: Merle Blair, Irvin Bretches, David Ferrell, Ned Richardson, Stuart Elliott, Spencer Carter

2nd Row: Coach Emmot, Jerry Wagner, Hugh Rhodes, Larry Rodrick, Don Mitchell, Mason Crain, Lesley Holmes

Basketball

Wellington
Arkansas City
Parsons
Coffeyville
Columbus
Chanute
Fort Scott
Pittsburg
Altamont

39 Independence
43 Independence
61 Independence
27 Independence
47 Independence
39 Independence
42 Independence
33 Independence
36 Independence

35
42
46
45
40
41
61
53
47

Iola
Parsons
Coffeyville
Columbus
Chanute
Fort Scott
Pittsburg
Iola

28 Independence
60 Independence
31 Independence
47 Independence
63 Independence
41 Independence
47 Independence
44 Independence

Won Cherryvale tournament

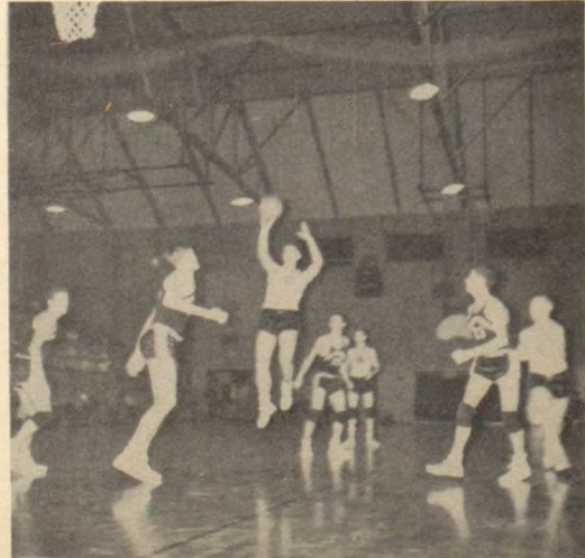

Lettermen



Larry Rodrick



Merle Blair



Spencer Carter



Stuart Elliott



Mitchell



Richardson



Jerry Wagner



Mason Crain



Hugh Rhodes



David Ferrell



Irvin Bretches



Walter Emmot, Coach



Lesley Holmes

Tennis

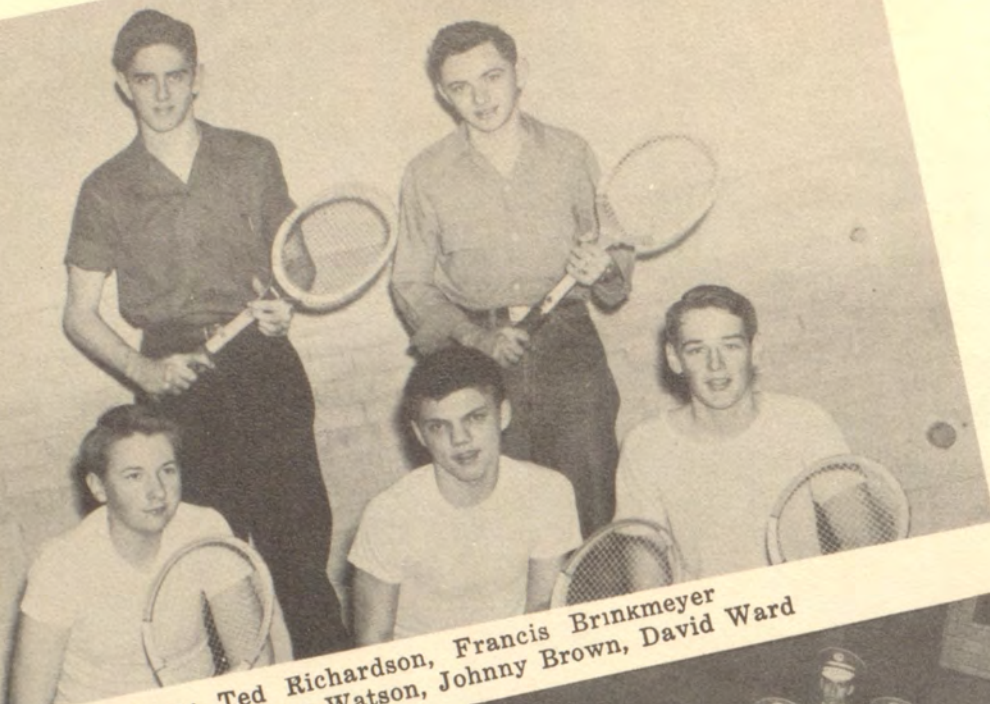

Back Row: Ted Richardson, Francis Brinkmeyer
 Front Row: Eugene Watson, Johnny Brown, David Ward

Drill Team



Left column from front to rear: Gary Redman, Freddie Keck,
 Rodney Banion, Don Mitchell, Jerry Myers
 2nd column: Donald Allen, Eugene Watson, Louis Bredehoft,
 Dick Bennett
 3rd column: Dale Couch, Don Cooley, Paul Palmer, Jann
 Carpenter, Gene Reynolds
 4th column: Bill Patterson, Charles Burton, Lesley Holmes,
 Ben Day
 5th column: Leroy Woods, Eugene Sturdivan, Dale Miller,
 Jerry Johnson, Don Taylor
 6th column: Dan Dollison, G. W. Cameron, Leroy Spradling,
 Mike Burlingame

Track

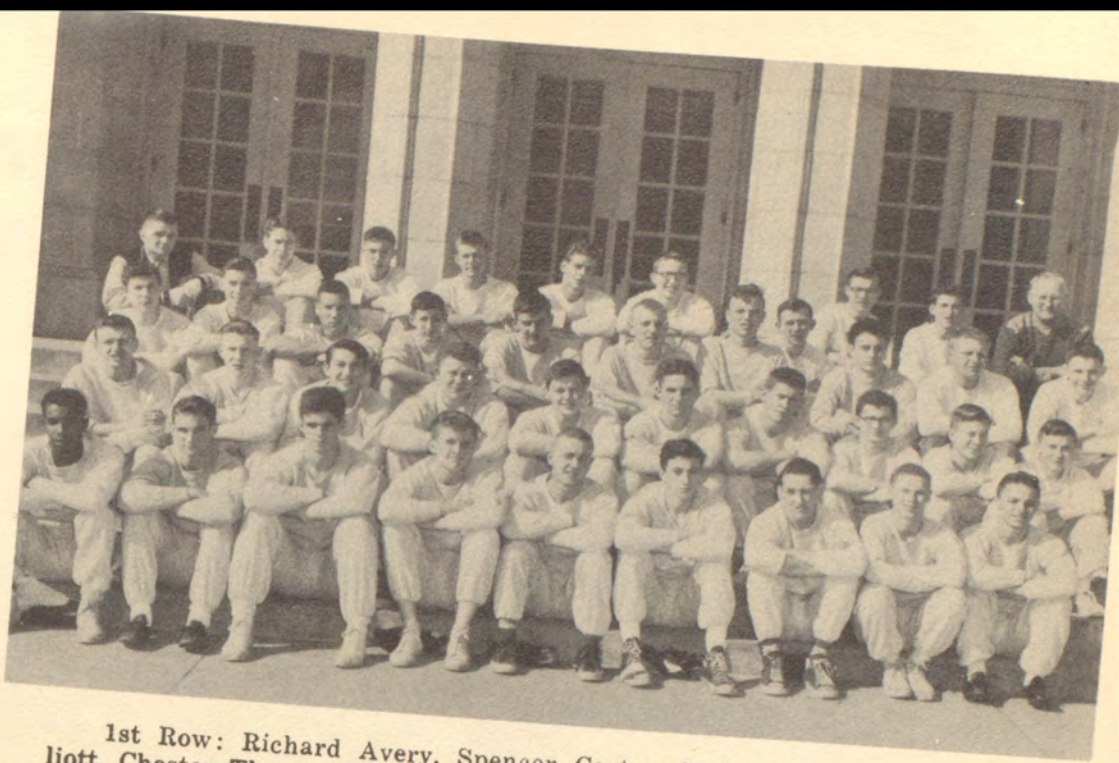

1st Row: Richard Avery, Spencer Carter, Ned Richardson, Stuart Elliott, Chester Thompson, Steve Sanders, Jack Mansfield, Jack Swyers, Jerry Wagner

2nd Row: Larry Rodrick, Lesley Holmes, Gary Bracken, Jack Boyle, Jerry Catron, Dale Gillen, Richard Orr, Lloyd Whitehurst, Walter Mueller, Alvin Miessler

3rd Row: Bennie Franklin, Ross Baird, Walter Holmes, Mack Vaughn, Jerry Near, Roger Schoenfeldt, Harold Smith, Gene Barnard, Owen Boyle, Merle Blair

4th Row: Walter Emmot, Dale Miller, Don Owen, Eldon Thomasson, Vernon Stonecipher, Glen Miller, Gary Mason, Eugene Sturdivan, Robert Rector, Carl Nelson

Golf



Hugh Rhodes, Jerry Hanshew, Bob Allison, Leroy Spradling, Terry Dewey, Jerry Johnson

1952 Wildcat Squad

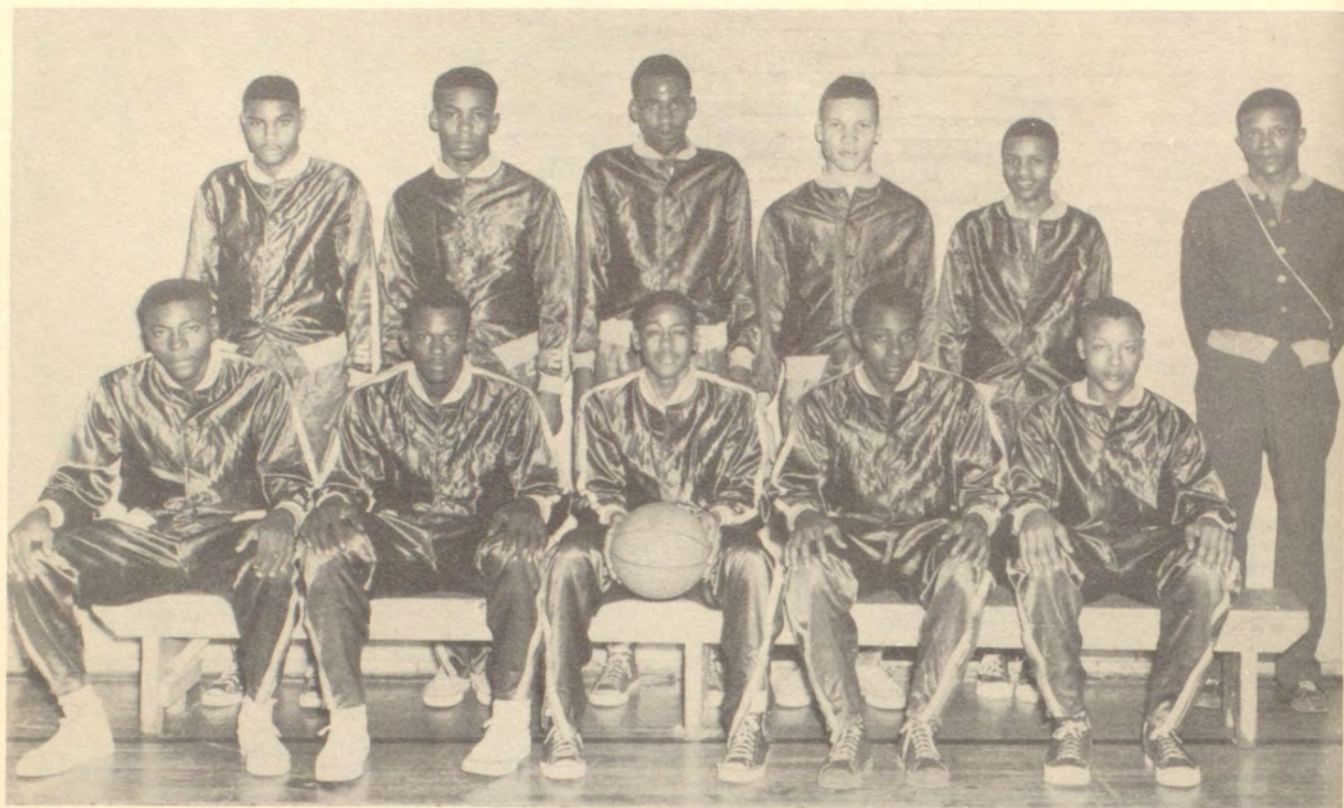

Top Row: Allen Pegues, Richard Avery, Richard Martin, Walter Holmes, Willie Young, Coach Clay

Bottom Row: Gene Armstrong, Leroy Dabbs, Earl Bradley, Robert Nivens, John Johnson

Queen



Mabelene Bullock



Organizations

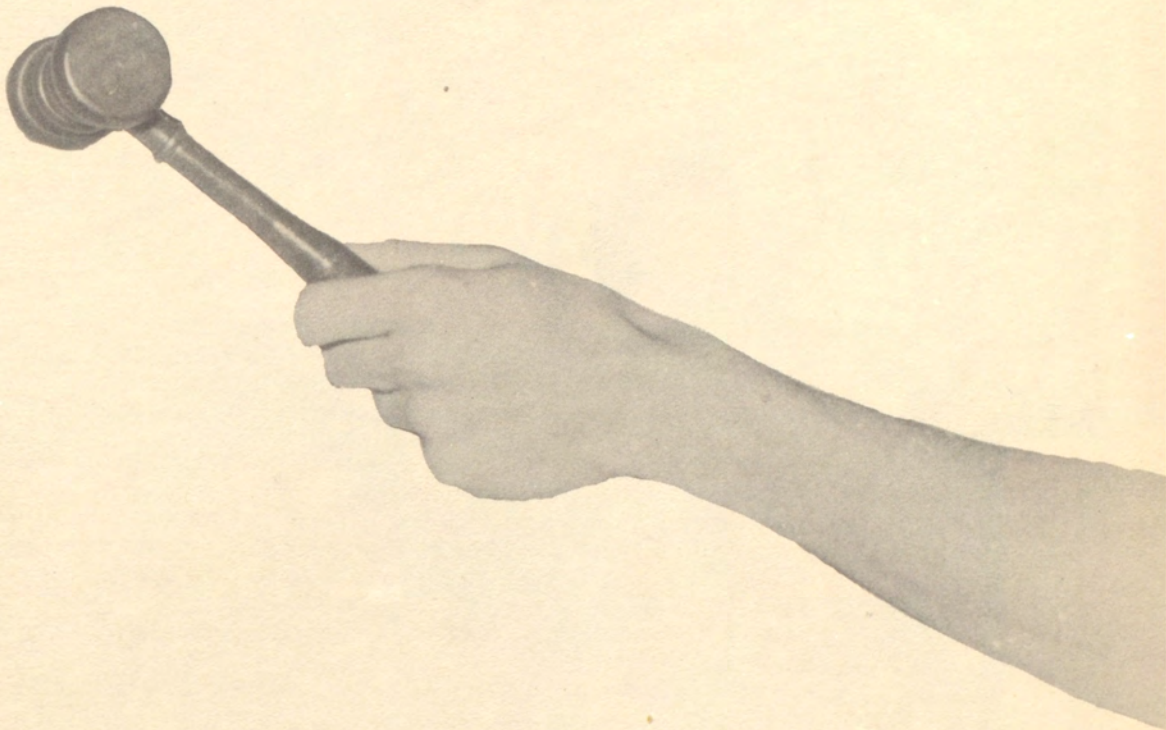

Student

Council



5th Row: Charles Daniel, Gaylord Post, Jim Ferguson, Mack Vaughn, Freddie Keck
 4th Row: Sammy Walling, Norma Schmidt, Marcia Droegemueller, Pat McKown, Carla Casey
 3rd Row: Elizabeth Gaines, Colleen Heltzel, Lois Viets, Wilma Tucker
 2nd Row: Elizabeth Daniel, Joy Mason, Barbara Cranor, Clarice Hobson
 1st Row: Francis Brinkmeyer, Clarence Gibson, Bobby Allison

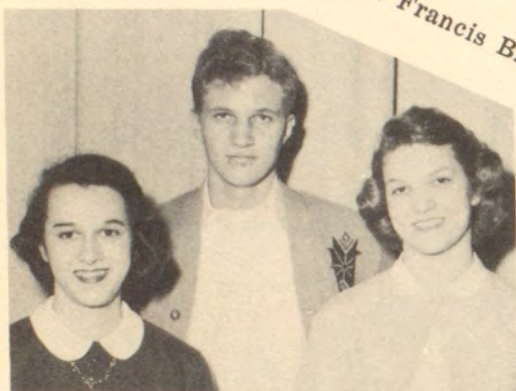

Elizabeth Gaines — Secretary-Treasurer
 Jim Ferguson — President
 Marcia Droegemueller — Vice President

5th Row: Gene Barnard, Bruce Dillman, Don Cunningham, Jim Ferguson, Charles Callahan
 4th Row: Sam Walling, Leslie Bales, Mike Burlingame, Glen Miller, Owen Boyle, Phillip Briggs
 3rd Row: Alene Wuerdeman, Faye Ferguson, Marcia Droegemueller, Nanette Wykoff, Marlene Guyer
 2nd Row: Elizabeth Gaines, Nancy Shaver, Donna Spradling, Peggy O'Niel, Janice Lobitz
 1st Row: Peggy Blanchard, Carol Miller, Sue King, Joan Grotenhuis, Pat Moon





Science Club

1st Row: Leroy Woods, Bill O'Rear.
 2nd Row: Sammy Walling, Dick Williams, Paul Palmer.
 3rd Row: Mr. Gillmore, Don Cunningham, George Belcher, Don Taylor.

Office Helpers



4th Row: Carolyn Rains, Dorothy Sanders, Cara Jane Gollier
 3rd Row: Sandra Laird, Mona Wiggins, Paula Smith, Edna Shelton
 2nd Row: Doris Degarimore, Frances Aringdale, Patsy Kebert, Frieda Jabben
 1st Row: Nancy Wagner, Vera Fouts, Beverly Fields, Myra Faith

Charlotte Barrager



Wilma Tucker



Student Staff



Steve Sanders



Thomas Lee



Lewis Corporon
Sponsor



5th Row: Edward Krone, Jack St. John, Steve Sanders, Stuart Elliott

4th Row: Jerry Thomas, David Webb, Thomas Lee, Jim Russell

3rd Row: Marlene Guyer, Norene Parkison, Jolene Oakes, Charlotte Barrager

2nd Row: Beulah Failor, Paula Smith, Jean Doss, Sandra Leedy

1st Row: Jacquetta Chambers, Edna Shelton, Peggy Corn, Wilma Tucker



Lucille Blanck
Editor



Joyce Wilkerson
Assistant Editor



Janice Lobitz
Copy Editor



Cynthia Houck
Business Manager

Orange and Black Staff



Natalie Freels
Snapshot Editor



Charles Callahan
Junior High Editor

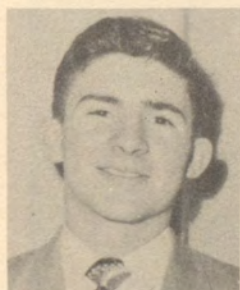

Ben Day
Art Editor



Fred Cinotto
Sponsor



Charles Belt
Printer



Paul Lee
Photographer



Footlights Club





Class Plays





Now you listen to me!

GOODBYE,

MY

FANCY



Ginny, dear, don't cry.



Welcome, Agatha Reed!



Well, what's so funny?



Tell me "when"!



Claude, darling, let's dance!



1st Row: Pat Moon, Sally Conley, Barbara Eytcheson, Elizabeth Gaines, Beth Stokley, Mabelene Bullock, Hazel Hull
 2nd Row: Carol Miller, Phyllis Smith, Barbara Fairleigh, Colleen Heltzel, Cara Jane Gollier, Maryln Green, Margie Tetrick
 3rd Row: Mrs. Webb, Barbara Washington, Beulah Failor, Faye Ferguson, Bertha Cunningham, Dorothy Sanders, Carolyn Medsker, Carolyn Rains



G.

a.

a.

Mixed

Chorus



1st Row: Doris Woods, Pat Moon, Phyllis Smith, Karen Hamilton, Jean Beal, Jeanine Corn, Nancy Wagner, Greta Meyer, Lucille Blanck, Marcia Droegemueller, Lila Walker, Shearon Keeley, Karen Gehlbach, Nina Zimmerman, Elizabeth Gaines, Sally Jo Conley

2nd Row: Norma Schmidt, Peggy Corn, Rella Wood, Edna Shelton, Jolene Oakes, Ruth Brady, Cynthia Myers, Barbara Cranor, Jo Ann Feugate, Dolly Tucker, Janice Lobitz, Joyce Wilkerson, Nancy Chouteau, Dollie Doss

3rd Row: Delores Jackson, Maryln Green, Steve White, Sammy Walling, Jerry Wagner, Joe Anzelmo, Thomas Lee, Gaylord Post, Bruce Dillman, Conrad Dean, Jerry Catron, Ned Richardson, Frances Aringdale, Barbara Fairleigh

4th Row: Carol Miller, Mason Crain, Jerry Zimmerman, Eddie Williams, Hugh Rhodes, Richard Orr, Gene Barnard, Eugene Sturdivan, Charles Callahan, J. W. Miller, George Belcher, Earl Unruh, Natalie Freels



BOYS QUARTETTE

Sam Walling
Hugh Rhodes
Thomas Lee
Charles Callahan

6th Row: Alfred Violet, Warren Keltz, Ned Richardson, George Belcher, John Mitchell, Bob McKain,
5th Row: Don Klintworth, Russell Wade, Gene Barnard, Bruce Dillman, Oren Newkirk, Dale Gillin, Ralph Sturgeon
4th Row: Bill Bamman, Thomas Lee, J. W. Miller, Charles Callahan, Mason Crain, Max Spencer, Jim Koger
3rd Row: Sammy Walling, Gaylord Post, Joe Anzelmo, Darrel Burress, Hugh Rhodes, Jack McCormick
2nd Row: Charles McClenning, Eddie Williams, James Fogarty, Conrad Dean, Jerry Zimmerman, Gary Mason
1st Row: Kenneth Gibson, Terry Dewey, Jerry Wagner, Clarence Gibson

Boys Glee Club



6th Row: Beverly Benson, Maxine Kettleman, Mary Wilson, Leah Jackson, Patricia Helm

5th Row: Barbara Fairleigh, Dixie Kaiser, Marlene Casey, Sue King, Maryln Green, Joy Mason, Betty Blanck, Margie Lou Tetrick

4th Row: Delores Whitehurst, Sally Mendoza, Norma Cooley, Rella Wood, Ilene Mundy, Loretta Jackson, LaDorna Hankins, Peggy Malone

3rd Row: Marjorie Ringle, Frankie Barker, Charlene Anderson, Dolly Tucker, Verna Moore, Joy Howard, Frances Rosko, Shirley Henderson

2nd Row: Joan Grotenhuis, Nancy Russell, Jackie Clark, Pat Moon, Joyce Gurs, Barbara Etycheson, Ada Clark, Sally Jo Conley

1st Row: Lois Aldrich, Betty Beeler, Ruth Brady, Beverly Osborn, Carol Miller



GIRLS TRIO

Jolene Oakes
Ruth Brady
Natalie Freels

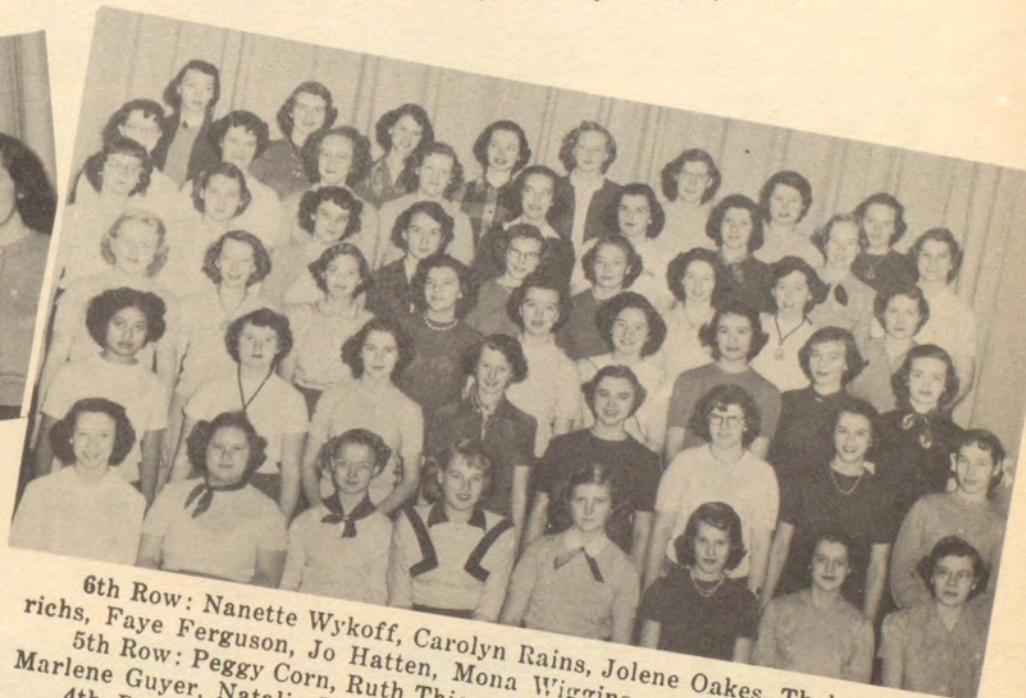

6th Row: Nanette Wykoff, Carolyn Rains, Jolene Oakes, Thelma Hinrichs, Faye Ferguson, Jo Hatten, Mona Wiggins

5th Row: Peggy Corn, Ruth Thiess, Alene Weurdeman, Buelah Failor, Marlene Guyer, Natalie Freels, Cynthia Meyers, Marcia Droegemuller

4th Row: Dorothy Steffens, Catherine Newmaster, Frances Moore, Edna Shelton, Nina Zimmerman, Norma Schmidt, Jeanine Corn, Rhoda Libby, Lucille Blanck

3rd Row: Jean Beal, Nancy Chouteau, Georgia Hawthorne, Glenna Pursley, Virginia Van Cleave, Elizabeth Bussell, Frances Airingdale, Mary Jabben, Nancy Shaver

2nd Row: Juanita Bustos, Marjorie Ringle, JoAnn Feugate, Joan I. Smith, Greta Meyer, Clarice Hobson, Elizabeth Gaines, Claudine Daniel

1st Row: Christina Hadley, Doris Wood, Dolores Jackson, Geraldine Wilson, Esther Brown, Phyllis Smith, Hazel Hull, Nancy Wagner

Girls Glee Club

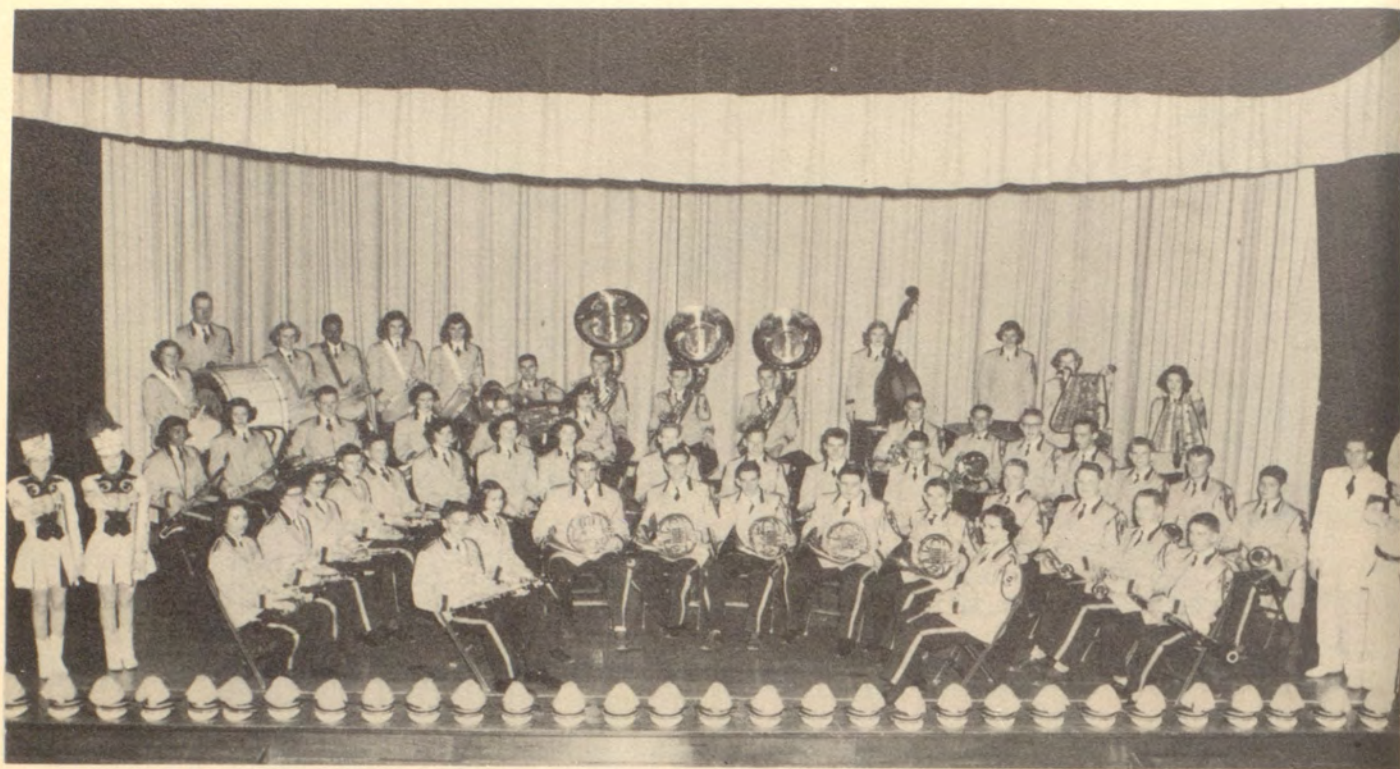

Twirlers: Dollie Doss, Karen Hamilton

Director: Mr. Mordy

Drum Major: Marlene Casey

1st Row: A. T. Mouser, Patsy Ringle, Vernon Faler, Don Todd, Frankie Stark, Roscoe Long, Sam Walling, Ruth Brady

2nd Row: Frances Arinendale, Shirley Scott Mary Colleen Gibson, Larry Fowler, Jimmy Wilkerson, Connie Etzold, Lois Holloway, Shearon Keeley, Dick Miller, Joe Williams, Ivan Bretches, Merle Blair, H. D. Griffiths, Dick Williams, Dale Williams, Jim Russell

3rd Row: Gloria Mothershed, Virginia Cook, Bob Hughes, Joy Mason, Phillip Briggs, Carolyn McConnell, George Miller, Garrett Gibson, Glen Miller, Richard Wilkins, Ralph Sturgeon, Stuart Elliott, Jerry Burke

4th Row, standing: Beverly Hurst, Wallace Barrarer, Karen Gehlbach, Gus Franklin, Dorothy Shoaf, Janice McCarney, Larry Layton, John Porter, Barbara Cranor, Betty Jo Miller, Vionetta Voth, Jeanine Corn

Band





1st Row: Nancy Buxton, Vionetta Voth, Lois Holloway, Phyllis Swearingen, Carolyn Smoot, Phyllis Bryan, Barbara Washington, Peggy Boone, Garrett Gibson.

2nd Row: Mildred Pearce, Karen Hamilton, Dana Aitken, Patsy Ringle, A. T. Mouser, Carolyn McConnell, Jim Russell, Virginia Davis.

3rd Row: Joann Jordan, Karen Gehlbach, Bob Hughes, Mary Gibson, Joanne Kinsey, H. D. Griffiths, Dick Williams, Dale Williams, Glenn Miller, George Miller, Ralph Sturgeon.

4th Row: Nancy Litwin, Lloyd M. Mordy, Barbara Cranor, Roscoe Long, Myra Faith, Betty Jo Miller.

Orchestra





Pep Club

Marcia Droegemueller — Secretary-Treasurer
 Carla Casey — President
 Joan Main — Vice President



1st Row: Jackie Bamman, Phyllis Smith, Pat Moon, Joan Grotenhuis, Shirley Henderson, Barbara Eytcheson, Joyce Gurs, Myra Faith

2nd Row: Peggy Blanchard, Sally Jo Conley, Barbara Bruington, Wilma Tucker, Nova Hackworth, Jo Ann Feugate, Frankie Barker, Rella Wood, Hazel Hull

3rd Row: Peggy Malone, Rhoda Libby, Joan I. Smith, Peggy O'Neill, Barbara Gilmore, Patsy Kebert, Carol Miller, Norma Schmidt

4th Row: Kathryn Hadley, Mary Wilson, Sally Mendoza, Patricia Helm, Geraldine Wilson, Frieda Jabben, Cynthia Myers, Donna Spradling

5th Row: Mrs. Webb, Lucille Blanck, Marcia Droegemueller, Carla Casey, Irene Fickle, Nina Zimmerman, Barbara Jackson, Pat McKown

6th Row: Peggy Corn, Joyce Wilkerson, Betty Beeler, Dorothy Sanders, Faye Ferguson, Jo Hatton, Joan Main, Marlene Guyer

I. H. S. CHEERLEADERS



Greta Meyer

Cynthia Houck

Jolene Oakes

Jean Doss

Lois Viets

Shirley Musgro

F.
H.
A.



4th Row: Judy Hetzel, Diana Martin, Marilyn Lewis
 3rd Row: Maurita Lewis, Peggy Hurst, Elizabeth Heckert, Clarice Hobson,
 Vera Ringle
 2nd Row: Beverly Hurst, Peggy Corn, Mary Colleen Gibson, Jeanine Corn,
 Beverly Fields, Mrs. Hopperstad
 1st Row: Evelyn Theiss, Cora Newmaster, Mary Jane Gillen, Belva Rob-
 bins

4th Row: Mr. Tom Stockebrand, Garrett Gibson, Dick Bennett, James
 Higgs, Don Mitchell, Jack McCormick, Donald Grabham
 3rd Row: Wayne Gustafson, Gary Mason, Dan Harp, John Hinson, Charles
 McClenning, Freddie Keck
 2nd Row: Robert Rector, Harold Swearingen, William Cain, Tommy Keck,
 Everett Grabham, Arthur Sims, Norman Hastings
 1st Row: Joe Dunbar, Louis Bradehoff, Jim Bohr, Chester Thompson,
 Owen Boyle, Robert O'Brien, Alwin Rathbun

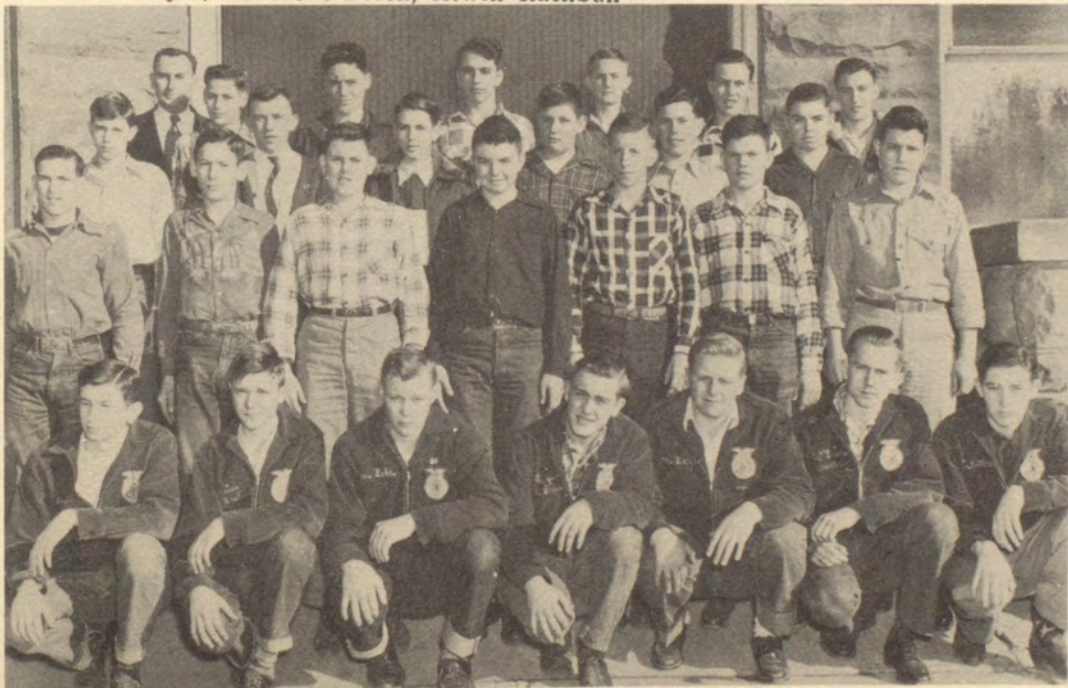

F.
F.
A.

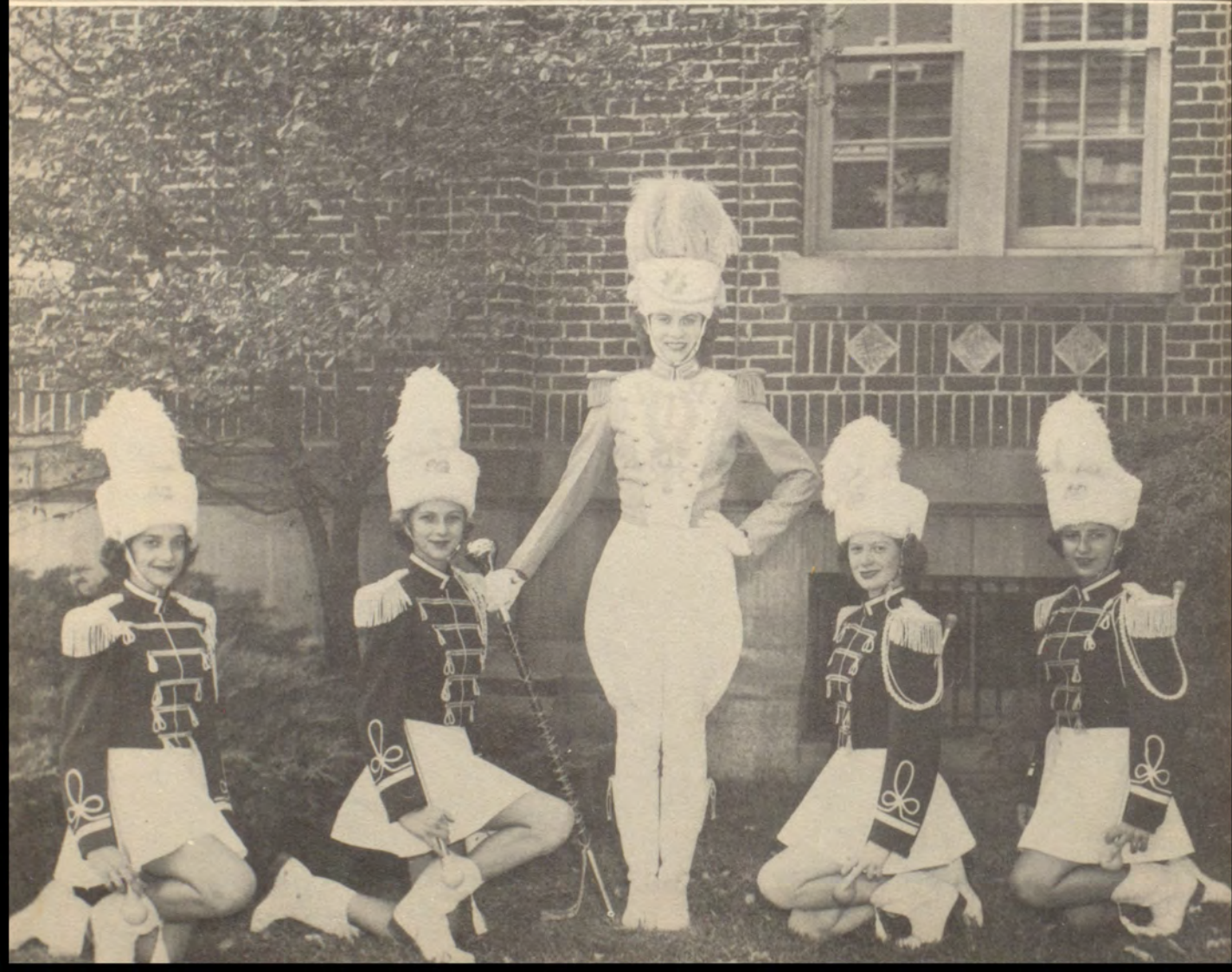



Drum Corps



Autographs





Junior High



Lonnie Wood
Principal

Faculty



Pearl Russell
Secretary

Alice Aubry

F. G. Boisdrenghien

Louisa Coldwell

Grace Crocker

Roberta Davies





Walter Emmot
Marilyn Holmes
B. H. Scofield

Mina Ferguson
Kathryn Kidd
W. P. Shepard

Georgia Fox
Bernice McNeil
Norma Thorp

Hazel Gillis
Hannah Morrison
George Todd

Maurice Hardiman
Wilfred Parriott
Bob Webber



Freshmen Class

Phill Palmer — President
Ann Williston — Vice President
Greta Landrith — Secretary

8th Row: Billy Smith, Arthur Black, James Webber, Francis Rugel, Phill Palmer, Charles Tidwell, Dan Harp, Van Palmer

7th Row: Kay Rodrick, Barbara Brooks, Ann Williston, Sue Ann Sturdivant, Jane Morrison, Bonnie Cinotto, Norma Belcher, Anna Marie Kircher

6th Row: Nancy McGraw, Janet Walter, Jane Wall, Retha Vander Mark, Susan Hamilton, Esther Irwin, Peggy Hurst, Charlene Meyer

5th Row: Betty Jo Hendrickson, Carolyn Viets, Shirley Ricketts, Welena Spire, Floanne Ballinger, Martha Brannin, Lorena Grabham, Dessie Atkinson, Miss McNeil

4th Row: Mr. Hardiman, Pat Gunnell, Loraine Vaughn, Lois Grabham, Vera Weimer, Peggy Lambert, Gracie Daves, Arlene Bridges, Jessie Ross

3rd Row: Karl Wernett, Jody Crane, Ethel Stover, Marcia Vctau, Oma McIntosh, Janet Teebken, Thomas Keck

2nd Row: Harold Gillard, Everett Grabham, Harold Swearingen, Donald Unruh

1st Row: Terry Veith, Marvin Eytcheson, Donald Rice, Leon Sims, Herbert Young, Bill Watts





8th Row: Cecil Carter, Jimmie Kebert, Kenneth Tolbert, Terry Gollier, Jim Cribbs, Dale Vining, Virgil Tolbert
 7th Row: Robert Brost, Jerry King, Dean Threadgill, Charles Follett, Neal Ecret, John Golden, Jack Blankenship, Eldon Rush
 6th Row: Phyllis Hoover, Alice Lange, Shirley Groth, Greta Landrith, Mary Jo Peach, Evelyn Scott, Ann Hattan, Shirley Demmon
 5th Row: Jo Ann Graves, Kay Wright, Marilyn Allen, Mary Ann Pedigo, Donna Easterly Janyce Gilliland, Kimichia Wall, Sharon Weaver
 4th Row: Peggy Cameron, Mary Ann Hanshew, Jo Ann Ballinger, Maurita Lewis, LaDonna Denton, Imogene Miller, Juanita Ligons, Mary Hernandez, Miss Morrison
 3rd Row: Carolyn Laird, Doris Thornburg, Nancy Laird, Lois Pattin, Marion Zager, Margaret Zager, Clara Harlan, Elsa Jabben
 2nd Row: Roger King, Judy Hetzel, Diana Martin, Shirley Shepherd, Rose Patterson, French Richey, Delaine Mann
 1st Row: Richard Wilson, Bruce Hilyard, Clinton Harlan, Dwayne Lacy, Bob Boorigie

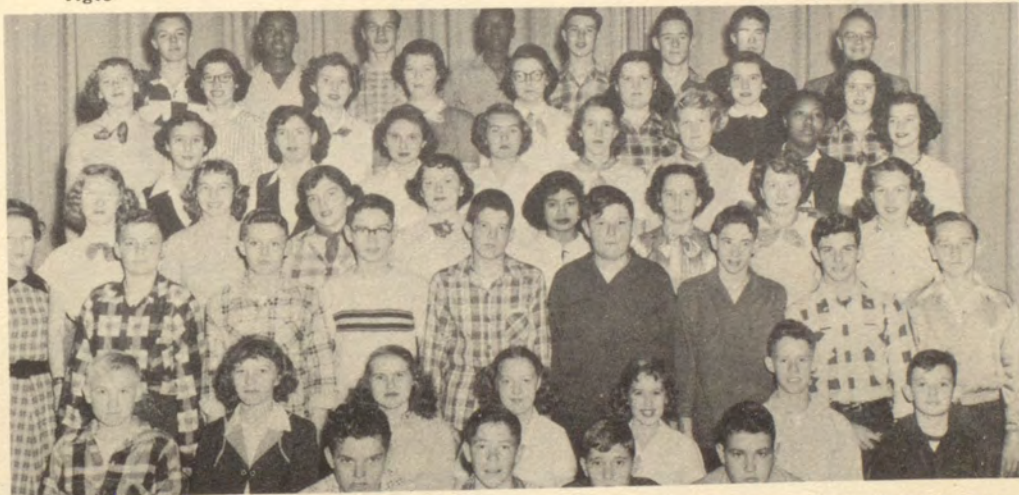

7th Row: Ronald Smith, Chester Durley, Ronnie Barnard, Joe Holbert, Benny Franklin, Jerry Castle, Jon McKown, Mr. Parriott
 6th Row: Barbara Johnson, Donna Kalber, Pat Ryan, La Vona Clowers, Dolores Wall, Belva Robbins, Sharon Sanders, Shirley McKain
 5th Row: Olga Meyer, Jean Ashley, Nancy Mawson, Maxine Jarrett, Barbara Gilliland, Elizabeth Mishler, Inez Norman, Peggy Barnard
 4th Row: Gladys Cooper, Winifred Killian, Elizabeth Mitchell, Joan Wiggins, Delphina Bustos, Norma Tull, Beinieta Shouse, Francis Scott
 3rd Row: Miss Fox, John Williams, Henry Roberts, Doreece Abbott, Lloyd, Scott, John Hinson, Bill Goodwin, Norman Clifton, Elmer Fiener
 2nd Row: Raymond Cooper, Pauline Corie, Patsy Malone, Daisy Rayborn, Marilyn Smith, Gary Crumrine, Gene Dewey
 1st Row: Chuck Runyon, Raymond Cooper, Wayne Gustafson, Norman Hastings



Eighth Grade

Kay Hudson — President
 Karen Thompson — Vice President
 Karen Cook — Secretary

8th Row: Billy Garrett, Freddie Benson, Jon Russell, Sam Relford, Steve Callahan, Robert Griffiths, Gary Wood

7th Row: Mr. Todd, Leland Anderson, Tom Feldman, Gerald Neufeld, Bill Bullock, Jerry Brown, Dan Borgstan

6th Row: Linda Grewell, Merideth Winters, Marva Reeves, Barbara Cook, Joan Morrison, Sue Dickens, Miss Coldwell

5th Row: Mary Chaney, Peggy Ford, Deann Spencer, Barbara Bilyeu, Deborah White, Syzanne Sandusky, Gayle Wood

4th Row: Gerald Davis Kay Towery, Lloyd Whistler, Dick Sayers, Dale Bowersock, Ronnie Persky, Allen Arnold, Alan Campbell

3rd Row: Dena Locke, Louise Breakbill, Shirley Romine, Peggy Moore, Myrna Crigger, Vashti Cook, Beverly Pond

2nd Row: Mike Buxton, Susan Myers, Alma Vermillion, Duane Dill

1st Row: Jimmie Daniels, Walter Hudiburg, Delbert Fox, Billy Lee, David Peyton





7th Row: Frank Miller, Herbert Jackson, Charles Hamilton, Louie Preston, James Bursk, Larry Moore

6th Row: Stiner Dozier, Jon Carpenter, Kent Gwartney, Bob Hughes, Elmer McKinny, Veron Bockover, Wesley Woods, Chester Bennett.

5th Row: Mary McCarney, Joyce Myrick, Donna Watson, Karen Crabtree, Rita Cochran, Donna Crigger, Sylvia Alford, Twila Lamb

4th Row: Karen Cook, Eileen Dunn, Gloria Black, Charlene Humphrey, Coetta Austin, Lois Woods, Marie Carr

3rd Row: Miss Crocker, Henry LeRoy, James Hadley, Jackie Gard, Dale Dollison, James Mitchell, J. R. Graham, Kenny Hiebert, Mrs. Holmes

2nd Row: Karen Thompson, Karen Mason, Polly Faith, Carolyn Heltzel, Jolene Mersereau, Eunice Janes, Sally Rosson

1st Row: Tommy Scott, Dorothy Green, Correan Jewers, Anita Teebken, Joe McNeil, Robert Gustafson



7th Row: Teddy Whistler, David Brouhard, Larry Blair, Harold Brown, David Kettleman

6th Row: Sharon Gurs, Sherrie Perkins, Kay Hudson, Carolyn Cotten, Bette Sherman, Leita Burt

5th Row: Ronald Allen, Richard Hough, Tommie Boner, Jimmie Perry, Jimmie Spradling

4th Row: Jerry McDill, Roger Perry, Bob Bruening, Alan Shobe, Billy Beck, Fay Bradley

3rd Row: Mr. Scofield, Joyce Veith, Doris Franklin, Carol Tucker, Sonja Feugate, Linda Darling, Wanda Dambacher, Miss Thorp

2nd Row: Deanna Goodwin, Pat Wint, Sue Dillman, Patricia Spradling, Janice Pfeifer, Maxine Pendleton, Dorothy Howard

1st Row: Sam Ashley, Franklin Hawthorne, James Boyle, Jimmy Driskill



Seventh Grade

Jimmy Gilmore — President
 Walter Seller — Vice President
 Virgil Brady — Secretary

9th Row: Gene Goens, Larry Idleman, Jim Gale, Earl Schleth, Fred Miller, Alfred Edwards

8th Row: Adrian Doryland, Gary Mowery, Cecil Farley, Clifford Norman, Bobby Gilbert, Osell Pouncil, Bobby Osborn, Jack Bretches

7th Row: Frankie Weaver, Jackie Bretches, Linda Gillis, Nancy Woodman, Judy Kemper, Loma Haley, Barbara Reed, Paula Woods

6th Row: Janice Cotner, Nettie Dozier, Guyla O'Neal, Ramona Jennings, Anita Myser, Judy Wright, Janet Wright, Jackie Diamond

5th Row: Mr. Shepard, Judith Mitchell, Vernetta Rowe, Parracia Rosko, Eileen Young, Cola Hamilton, Jolinda Hurd, Joyce Messenger, Sara Frisbie, Jo Ann Medsker, Miss Aubry

4th Row: Phillip Beurskins, Dale Carr, Jon Wayland, Larry Oliphant, Walter Osborne, Jimmie Smith, Jim Fouts

3rd Row: Jimmy Bruington, Vernon Shaffer, Jimmy Cozad, Keith DeMeritt

2nd Row: Walter Seller, Billy Boomis, Don Trimmell, Tony Pinales

1st Row: Melvin McLaughlin, Gene Bruening, Richard Myers, Kenneth, Harris, Larry Ortiz





8th Row: Herman Gilbert, William Turner, Ted Howard, Harold Eytcheson
 7th Row: Alice Ruiz, Twila Moore, Betty Scott, Roberta Lindelow, Carolyn Richardson, Jane Holley, Jean Gossett
 6th Row: Clifford Brown, Benny Daves, Kenneth Murrell Jimmy Beaver, Virgil Brady, John Webber, John Moore, Harold Thompson
 5th Row: Jolene Hardiman, Judy Dean, Sylvia Layton, Patty Covert, Billie Jo Chaffin, Marjorie Wright, Patty Williams, Elaine Wilkins
 4th Row: Walter Emmot, Kay Moon, Sarah Mitchell, Donna Buchanan, Judy Green, Judith Jackson, Martha Smith, Jean Robinson, Myrna Runyon, Mrs. Mina Ferguson
 3rd Row: Winfred Tidwell, Gilbert Fairleigh, Don Hough, Carl Jackson, Clarence Stanley, Charles Kiblinger, George Sherwood, Robert Vermillion
 2nd Row: Clifford Rutland, Marvin Crigger, Jimmie Gilmore, John Bussell, Leon Cline, Dwayne Wright
 1st Row: Richard Simons, Darrell Wright, Edward Rugel, Troy Brooks



8th Row: Gary Wall, Dee Roberts, Kenneth Cranor, J. I. Marshall, Frank Wall, Jesse James, Tom Todd
 7th Row: Mickey Chouinard, Danny Perry, Harold Carter, Benny Mosley, Jesse Ortiz, Kenneth Bockover, Louis Patton
 6th Row: Ruth Hammond, Claudette Chaffin, Deanna Clark, Sharon Foy, Gerry Ann Millikan, Beverly Boulanger, Valerie Dienst
 5th Row: Judy Wilson, Doris Miller, Judy Raasch, Sylvia Smith, Gay Near, Martha Kay Miller, Dianne Holt, Carol Jarrett
 4th Row: Harrison Johnson, Charles Guier, Gary Tallman, Donald Stands, Dale Burlingame, John Lovett, David Clark, Larry Dewlen
 3rd Row: Peggy Toomy, Beth Pierce, Lois Hadley, Carolyn Gard, Sharon Denny, Lynn Jeffries, Coralyn Hook
 2nd Row: Karen Mundy, Janice Woods, Ann Tucker, Elsie Conley, Verline Surratt
 1st Row: Danny Tucker, Jimmie Gillard, Kenny Baxter, Gary Seybold, Gary Lakin, Jimmy Graves, George Schafer

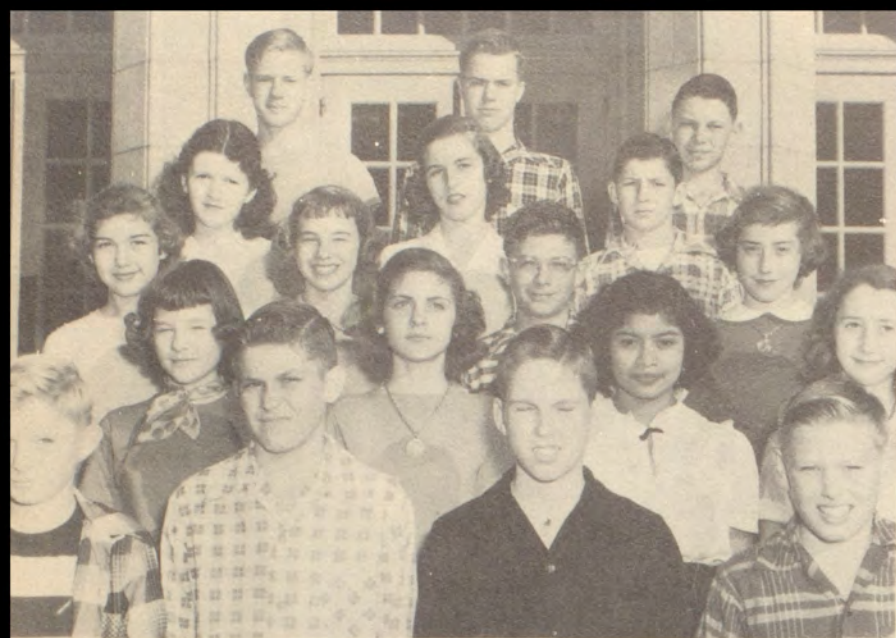

5th Row: Phill Palmer, Jim Cribbs, DeLaine Mann

4th Row: Sylvia Alford, Greta Landrith, Ron Allen

3rd Row: Sharon Gurs, Winifred Killian, Ronny Persky, Shirley Ricketts

2nd Row: Janet Wright, Judith Raasch, Delphina Bustos, Polly Faith

1st Row: Harrison Johnson, Gary Mowery, Charles Kiblinger, Jimmy Gilmore

Student Council



5th: Bob Bruening, Van Palmer, Alan Cambell

4th: Virgil Brady, J. I. Marshall, Jimmie Kebert, John Burlingame

3rd: Mary Jo McCarney, Bonnie Cinto, Nancy Beurskins

2nd: Janice Pfeifer, Dianna Holt, Mary Ann Pedigo, Joan Wiggins

1st Kay Towery, Lois Anne Pattin, Anita Teebken, Richard Myers

Office Helpers



5th Row: Delores Wall, Bonnie Cinto, LaVona Clowers, Greta Landrith, Anna Marie Kircher

4th Row: Polly Faith, Mary Jo McCarney, Norma Belcher, Barbara Gilliland, Shirley Ricketts, Nancy McGraw

3rd Row: Eileen Dunn, Barbara Brooks, Ann Williston, Kay Hudson, Gayle Wood

2nd Row: Sam Ashley, Ron Allen, Vernon Brockover, Karl Wernett, Tom Dewey

1st Row: Peggy Toomey, Anita Teebken, Carolyn Viets, Jackie Holmes, Janet Teebken

Pep Club



7th Row: Barbara Cook, Esther Iwrin, Greta Landrith, Dolores Wall, Bonnie Cinotto, Joyce Myrick
 6th Row: Alice Lange, Shirley Groth, Mary Jo McCarney, Nancy Beurskens, Pat Ryan, Miss Thorp
 5th Row: Betty Hendrickson, Maxine Jarrett, Sharon Weaver, Deann Spencer, Kay Wright, Sue Dickens
 4th Row: Carolyn Cotten, Eileen Dunn, Peggy Ford, Charlene Meyer, Olga Meyer
 3rd Row: Corraan Jewers, Karen Thompson, Sally Rosson, Joyce Vieth, Arlene Bridges
 2nd Row: Marilyn Smith, Anita Teebken, Susan Myers, Dena Locke, Maxine Pendleton
 1st Row: Carolyn Viets, Evelyn Scott, Sue Ann Sturdivant, Jody Crane



4th Row: Barbara Cook, Sue Dickens, Nancy Beurskens, Shirley Groth, Maxine Jarrett, Phyllis Hoover, Kay Hudson, Sonja Feugate
 3rd Row: Kay Rodrick, Gloria Black, Barbara Brooks, Eileen Dunn, Sherrie Perkins, Nancy McGraw, Karen Cook, Ann Williston, Miss Thorp
 2nd Row: Shirley Ricketts, Joan Wiggins, Sharon Gurs, Carolyn Cotten, Carolyn Heltzel, Graylean Surratt, Olga Meyer, Elisabeth Mitchell, Sally Rosson
 1st Row: Lois Anne Pattin, Polly Faith, Dena Locke, Carolyn Viets, Deanna Goodwin, Pat Wint

G. A. A.





Band

Bob Webber, Director

5th Row: Janyce Gilliland, Wellena Spire, Richard Wilson, Bill Goodwin, Doreece Abbott, Terry Gollier, Barbara Moore, Van Palmer, Jane Morrison

4th Row: Allen Arnold, Mike Buxton, Billy Lee, Gerald Neufeld, Jon Russell, Bill Bullock, Dick Sayers, Gary Crumrine, Graylean Surratt, Gerald Davis

3rd Row: Jerry King, Herbert Young, Alan Campbell, Jerry Brown, Meredith Winters, Gary Wood, Robert Griffiths, Freddie Benson, Harold Swearingen, Dale Bowersock, Jimmie Daniels

2nd Row: David Clark, Jolene Hardiman, Jean Gossett, Ronnie Perskey, J. I. Marshall, Larry Idleman, Cecil Farley, Adrian Doryland, Jimmy Gilmore

1st Row: Eldon Rush, Martha Smith, Judy Raasch, Elaine Wilkins, Sharon Denney, Virgil Brady, Jesse Ortiz, Kenneth Murrell, Clifford Norman, Jon Wayland, Walter Seller



Drum Corps



5th: Anna Marie Kircher, Barbara Gilliland, LaVona Clowers, Mary Jo Peach, Barbara Johnson

4th: Kay Hudson, Ann Williston, Karen Cook, Nancy McGraw, Sherrie Perkins

3rd: Norma Belcher, Kay Rodrick, Mary Ann Pedigo, Marolyn Allen, Sonja Feugate

2nd: Janet Teebken, Gayle Wood, Shirley Ricketts, Sharon Gurs, Winifred Killian

1st: Carolyn Laird, Nancy Laird, Elisabeth Mitchell, Sue Dill-

man.

Boy's Chorus

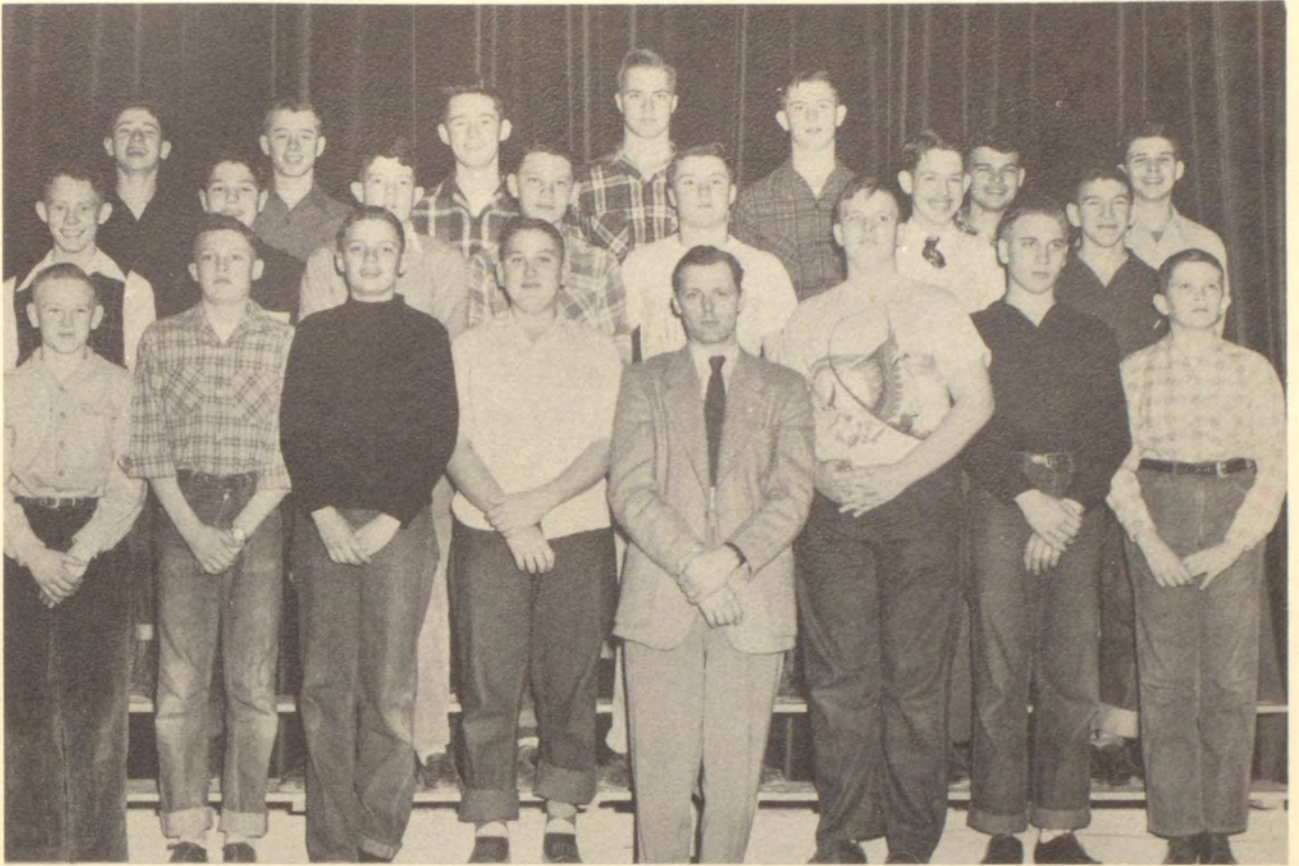

Orchestra



Choral Club

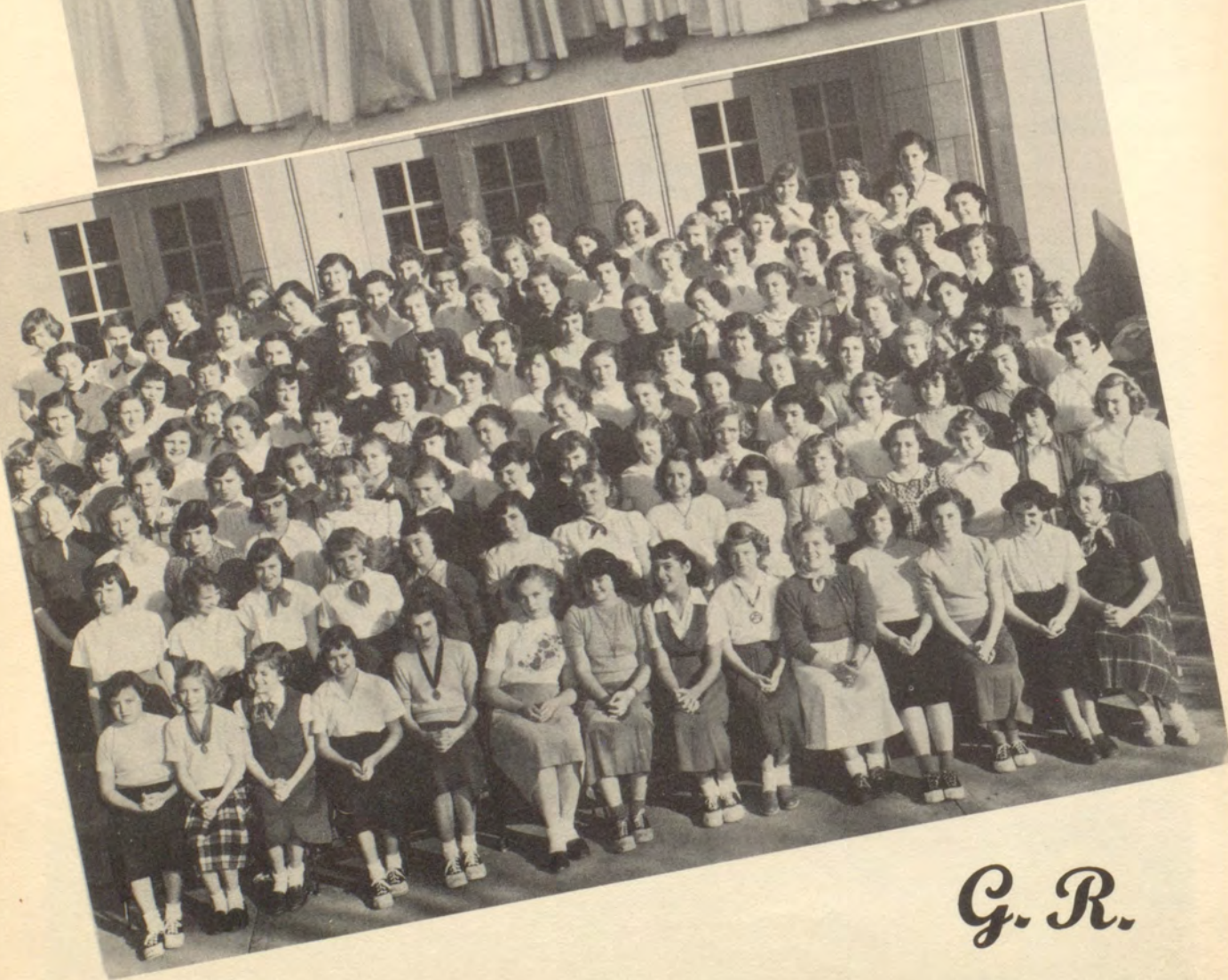

G. R.

Achievement Day



Nancy McGraw

Best Citizens



Jimmie Kebert

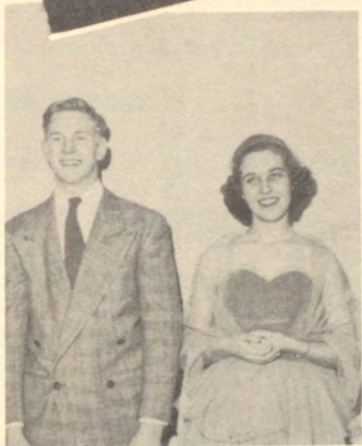

Escort and Attendant
Phil Palmer, Greta Landrith



Fair Independence
Joan Wiggins

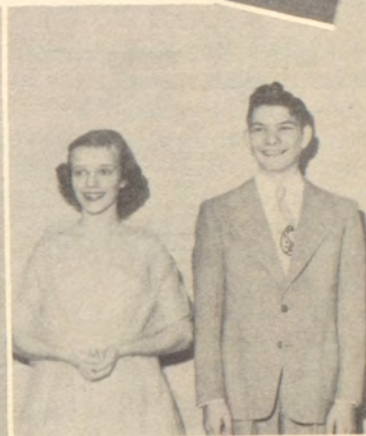

Escort and Attendant
Evelyn Scott, Terry Veith



Best Sport
Jack Blankinship, Kay Rodrick

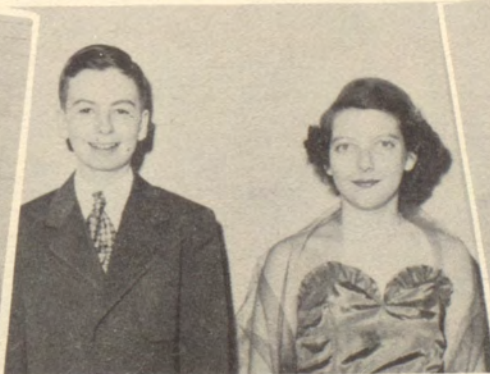

Most Industrious
Tom Dewey, Dolores Wall



Most Courteous
Ronald Smith, Lois Anne Pattin

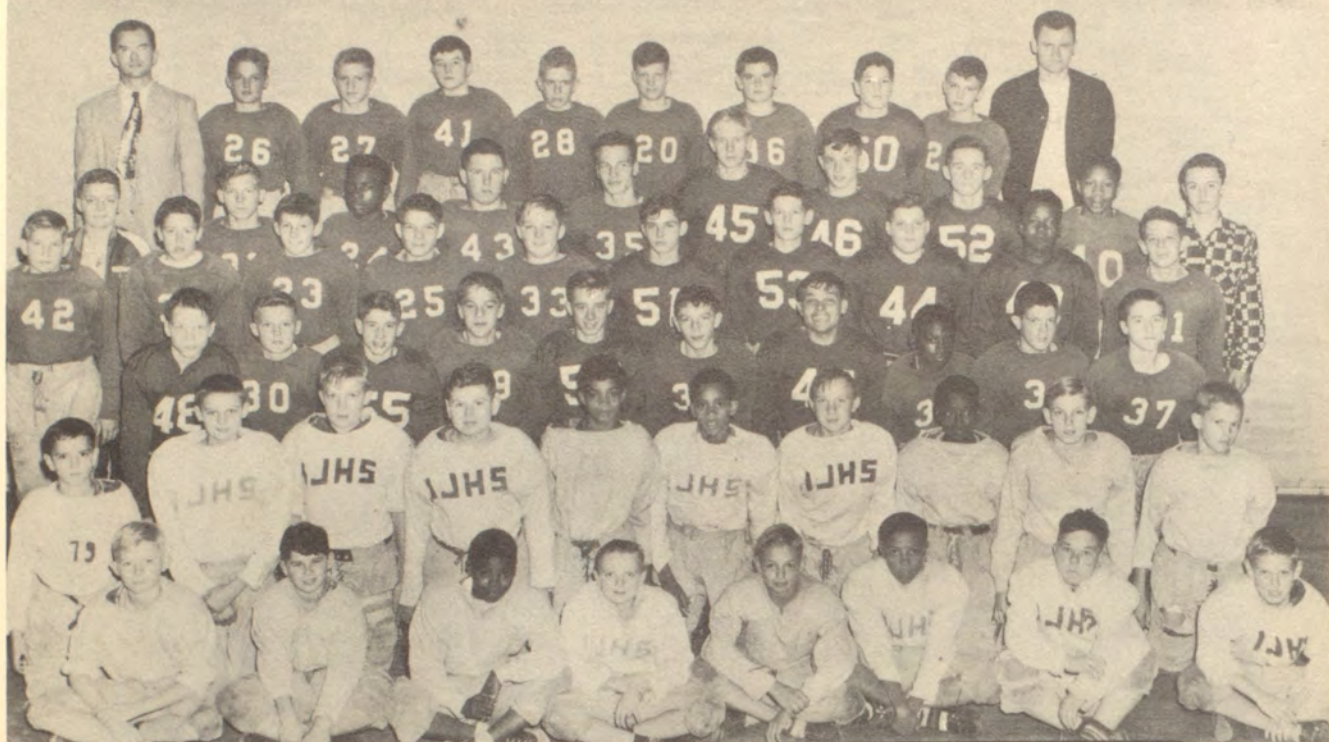

1st Row: Harrison Johnson, Billy Boomis, Troy Brooks, Donald Trimmell, Phil Beurskens, Fay Bradley, Francis Smith, Jimmy Gilmore

2nd Row: Eugene Dickey, Sammy Ashley, Bennie Daves, Cecil Farley, Jr., L. V. Morrow, Jimmy Daniels, Allen Arnold, Clifford Fairleigh, Jon Wayland

3rd Row: David Brouhard, Henry Roberts, Bill Goodwin, Fred Benson, Roger King, Larry Moore, Billy Smith, Benny Mosley, Lloyd Scott, Tom Feldman

4th Row: Kenny Hiebert, Jerry Brown, Ronnie Allen Terry Veith, Kenfeth Murrell, Norman Clifford, Gary Wall, Van Palmer, Jerry King, Tommy Boner

5th Row: John Williams, Mgr., Gary Wood, Herman Gilbert, Larry Blair, Ronnie Barnard, Phil Palmer, Jimmy Kebert, Jerry Castle, Louie Preston, Ronnie Smith, Mgr.

6th Row: Coach W. P. Shepard, Lloyd Whistler, Vernon Bockover, Larry Idleman, Dick Sayers, John Burlingame, Kenny Cranor, Karl Wernett, Virgil Brady, Coach Bill Scofield

Football





1st Row: Jerry King, Terry Veith, Gary Crumrine
 2nd Row: Ron Smith, Art Black, Roger King, Jack Blankinship, Charles Tidwell, Kenny Hiebert, Mgr.
 3rd Row: Coach Scofield, Cecil Carter, Jim Kebert, Phil Palmer, Virgil Tolbert



1st Row: Gary Wall, John Burlingame, Dee Roberts, Kenneth Murrell, Charles Kiblinger
 2nd Row: Clifford Rutland, L. V. Morrow, Gary Mowery, Benny Daves, Jon Lovett, George Sherwood, Walter Seller
 3rd Row: Billy Boomis, Jimmy Gilmore, Jack Bretches, Gilbert Fairleigh, Clifford Norman, Winifred Tidwell, John Wayland, Jack Harris, Marvin Crigger
 4th Row: Coach Scofield, Fred Benson, Larry Moore, William Turner, David Brouhard, Louie Preston, Gary Wood, Virgil Brady
 5th Row: Joe McNeil, Sam Ashley, Ron Allen, Vernon Bockover, Jim Daniels, Fay Bradley, Coach Shepard

*B
a
s
k
e
t
b
a
l
l*



