

19 IHS 53

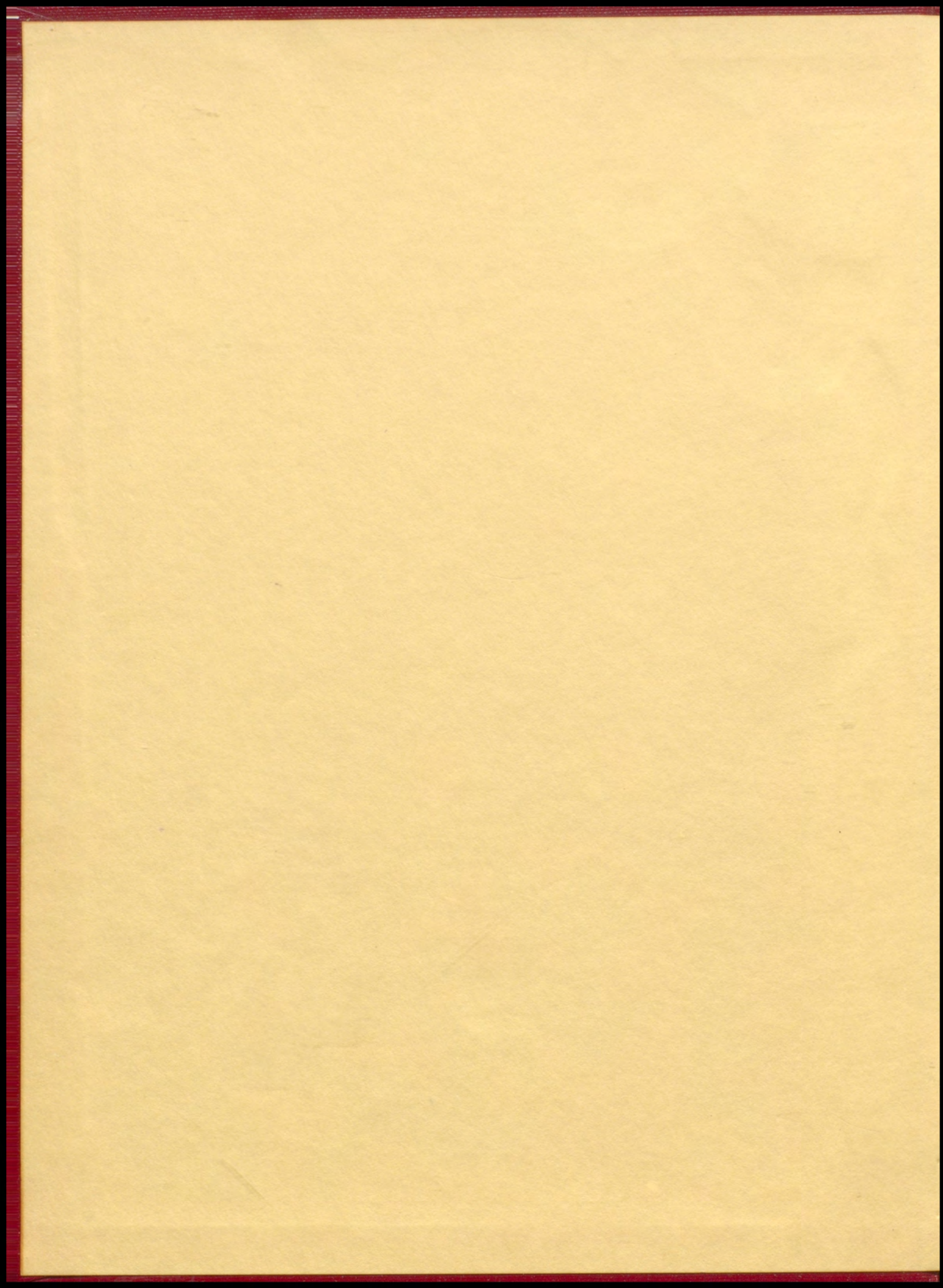

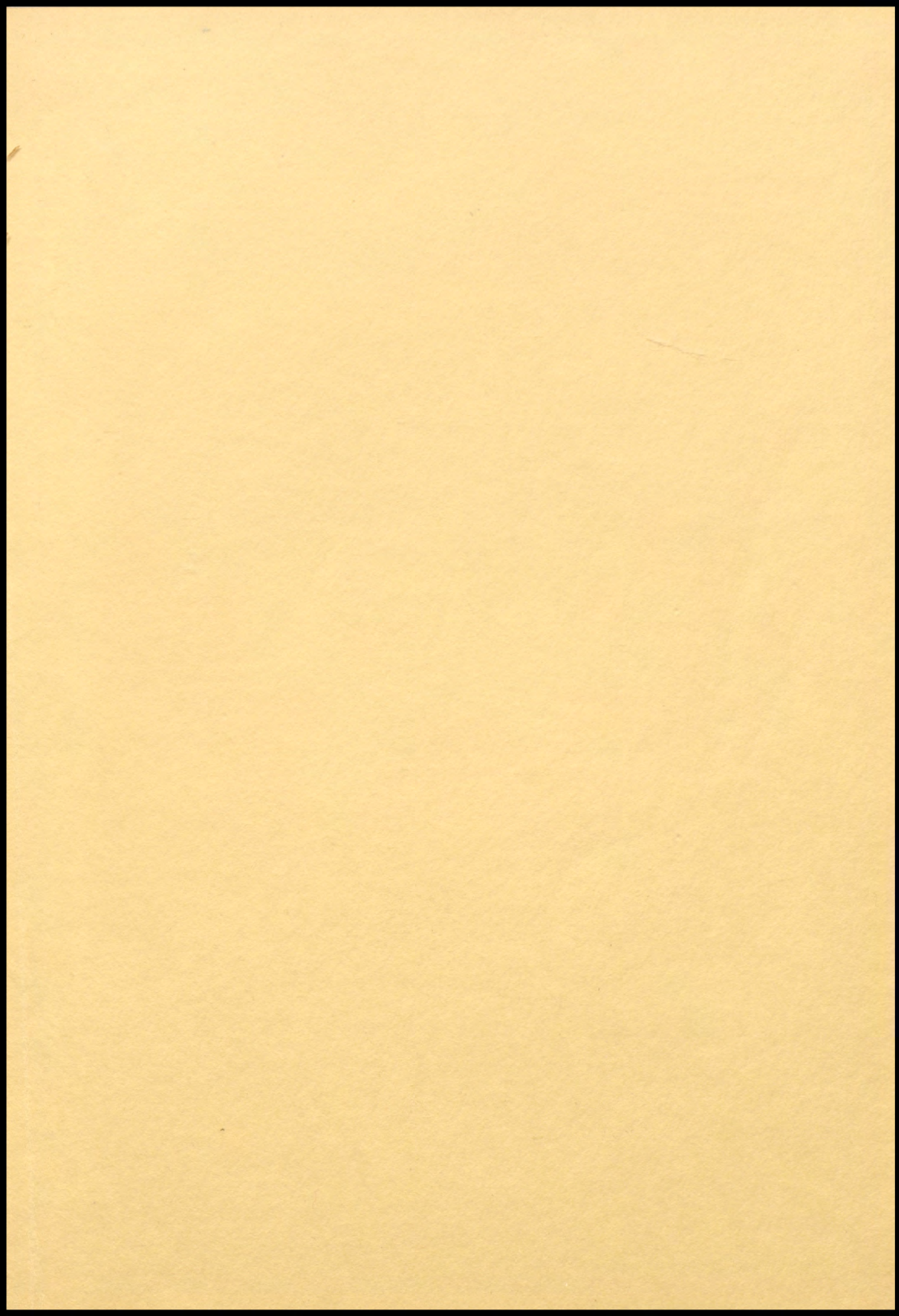

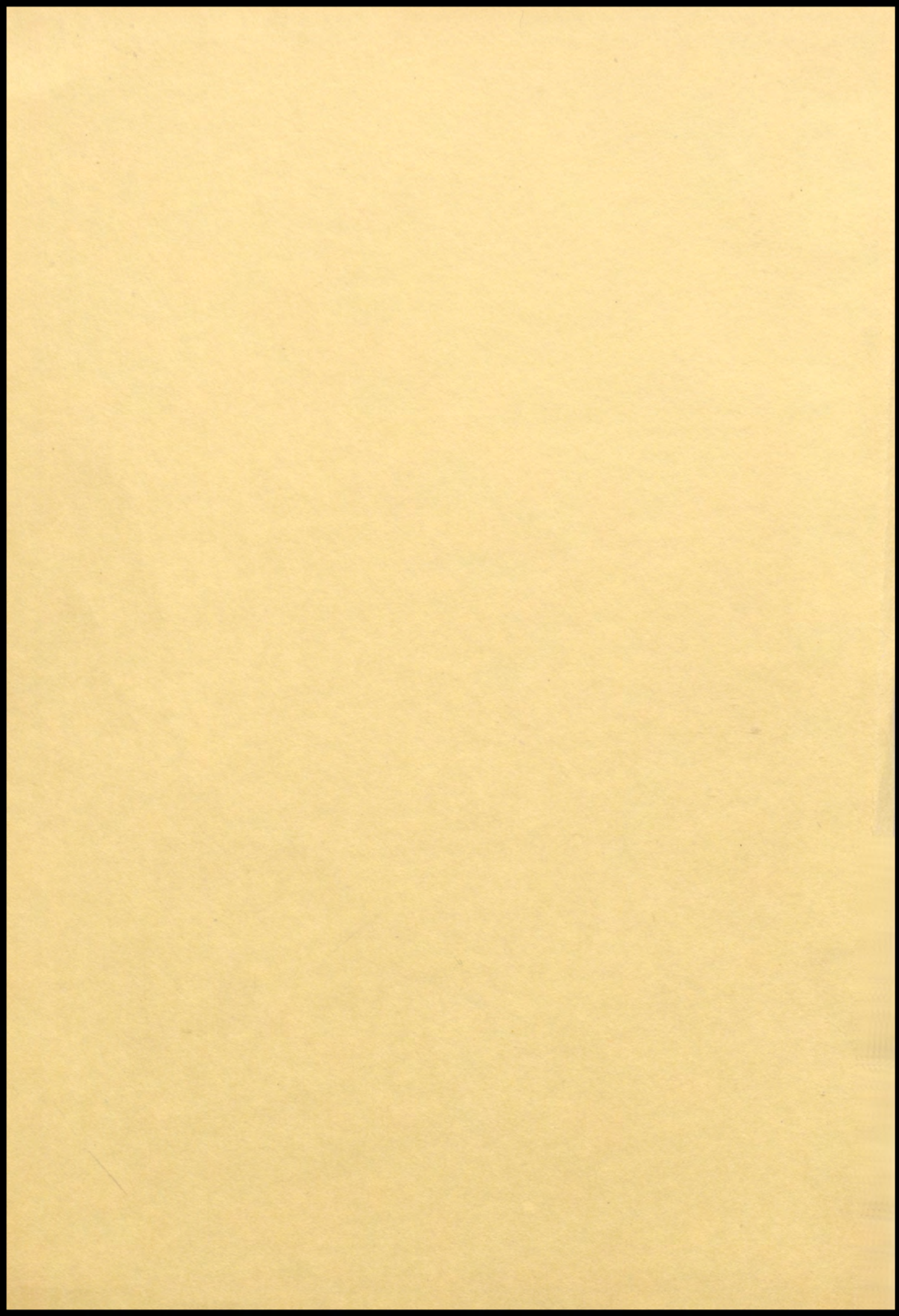

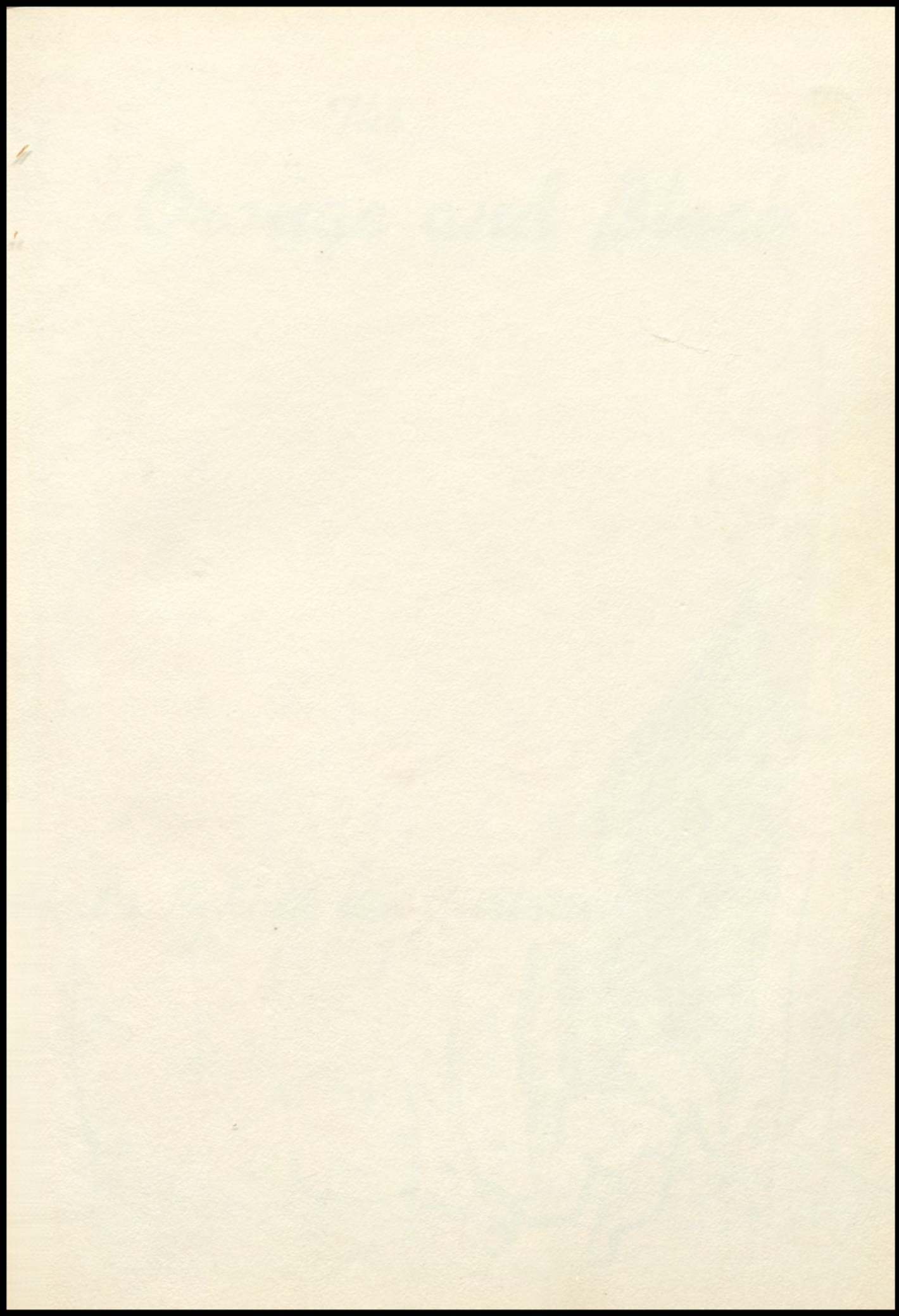

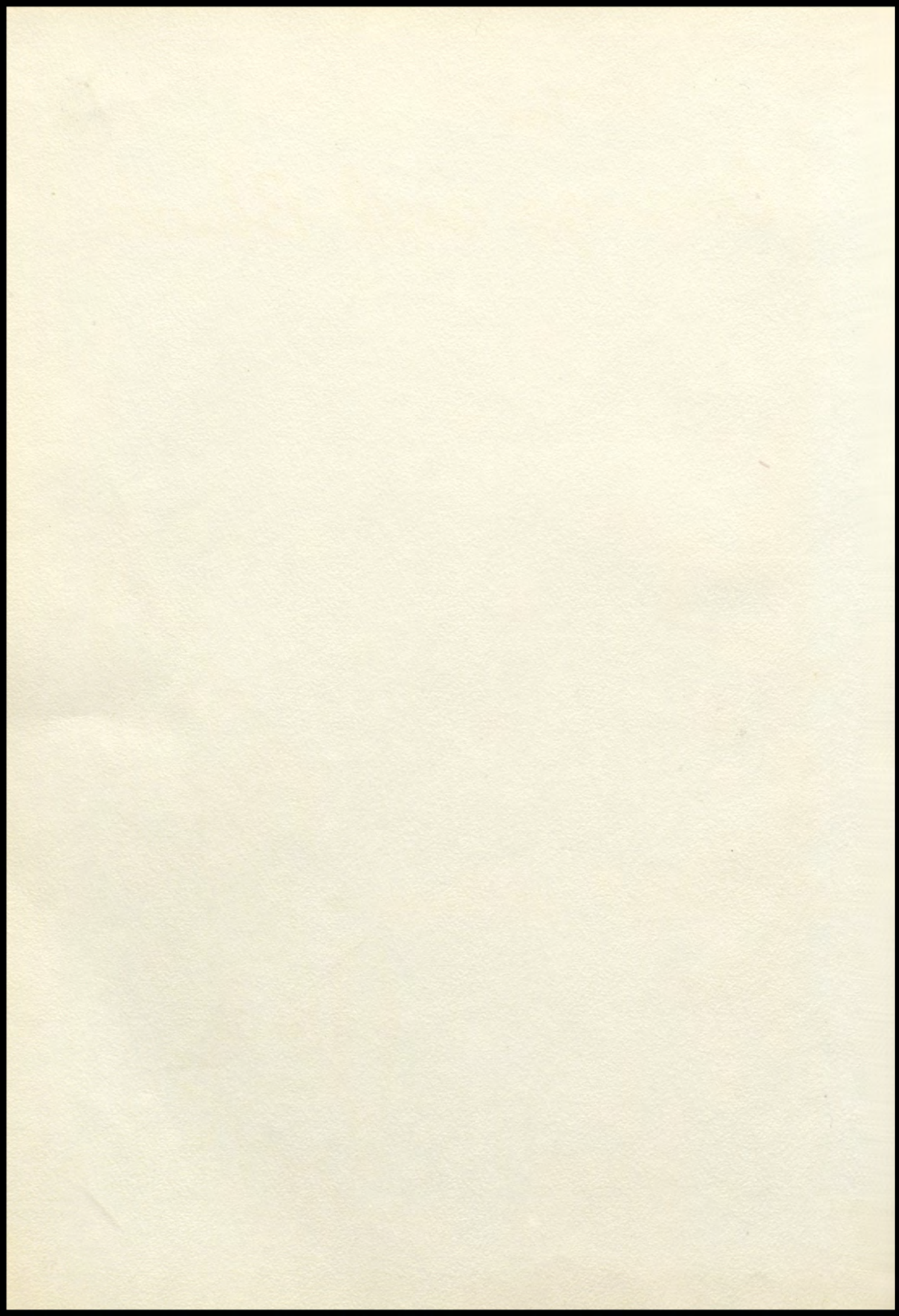

The
Orange and Black

What's Behind the Curtain

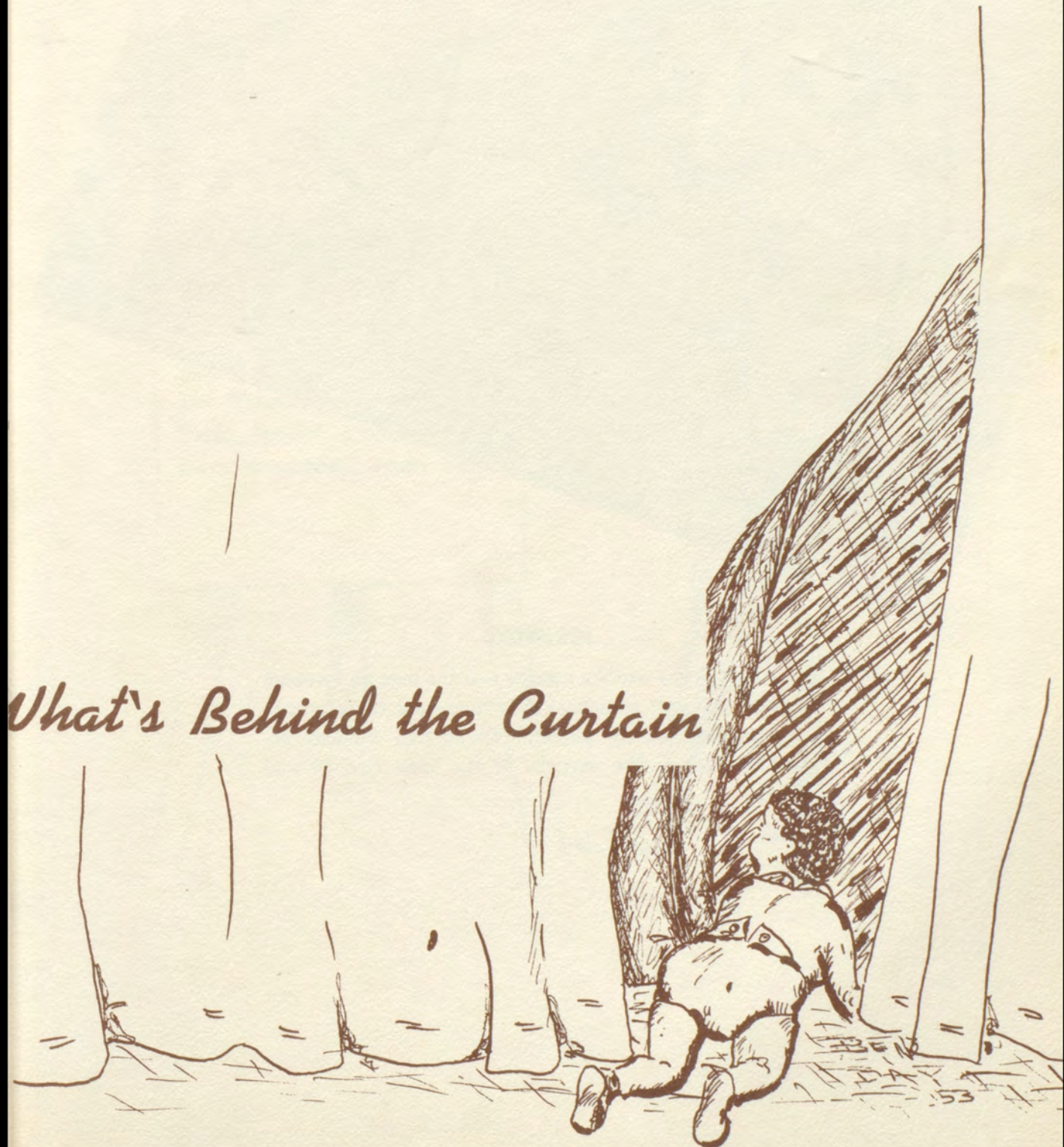



FOREWORD

As "all the world's a stage and the men and women merely players" so school is a stage and the students and faculty merely players. To portray student activities such is the purpose of the 1953 Orange and Black.

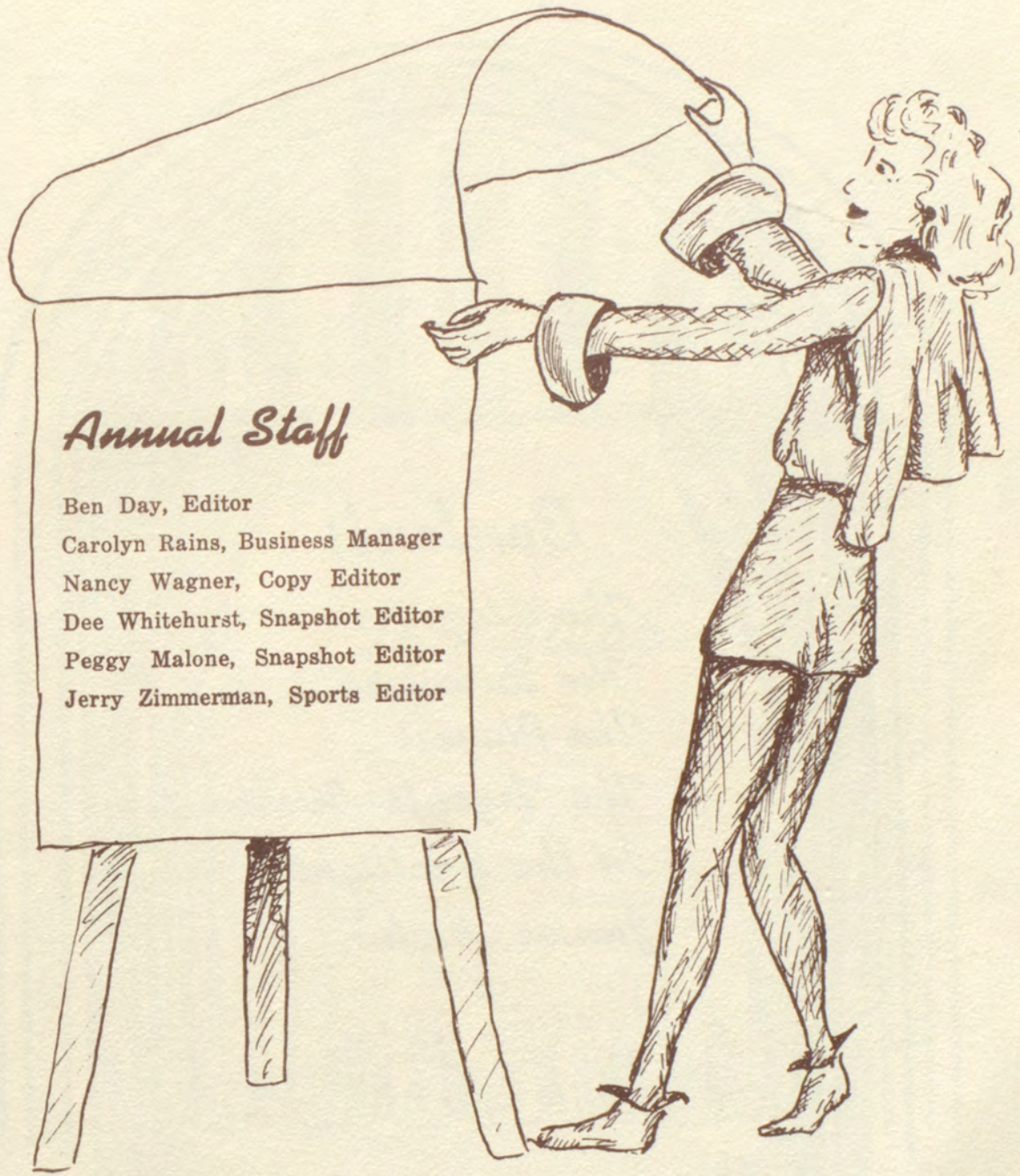

Annual Staff

Ben Day, Editor
Carolyn Rains, Business Manager
Nancy Wagner, Copy Editor
Dee Whitehurst, Snapshot Editor
Peggy Malone, Snapshot Editor
Jerry Zimmerman, Sports Editor

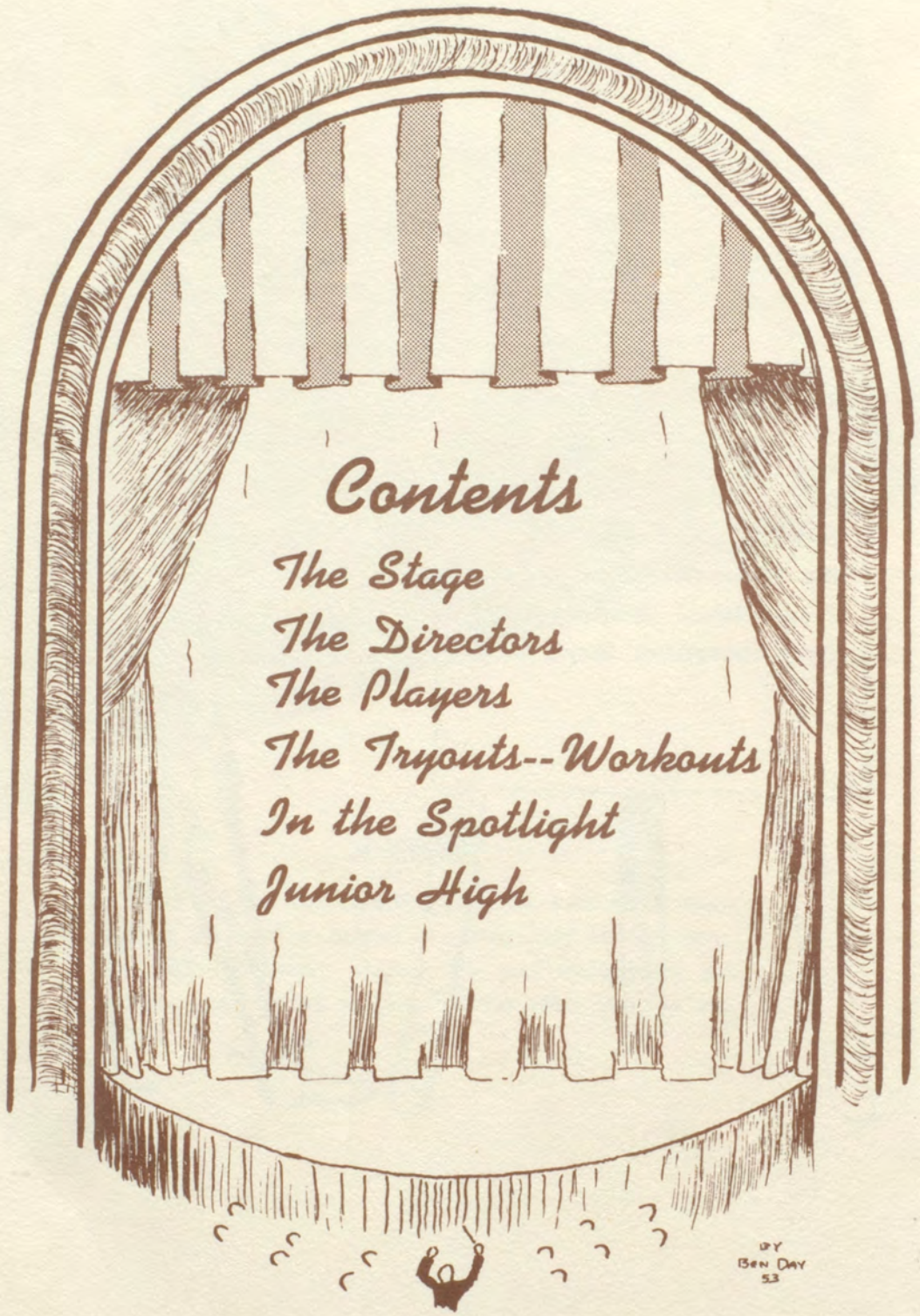

Contents

The Stage

The Directors

The Players

The Tryouts--Workouts

In the Spotlight

Junior High

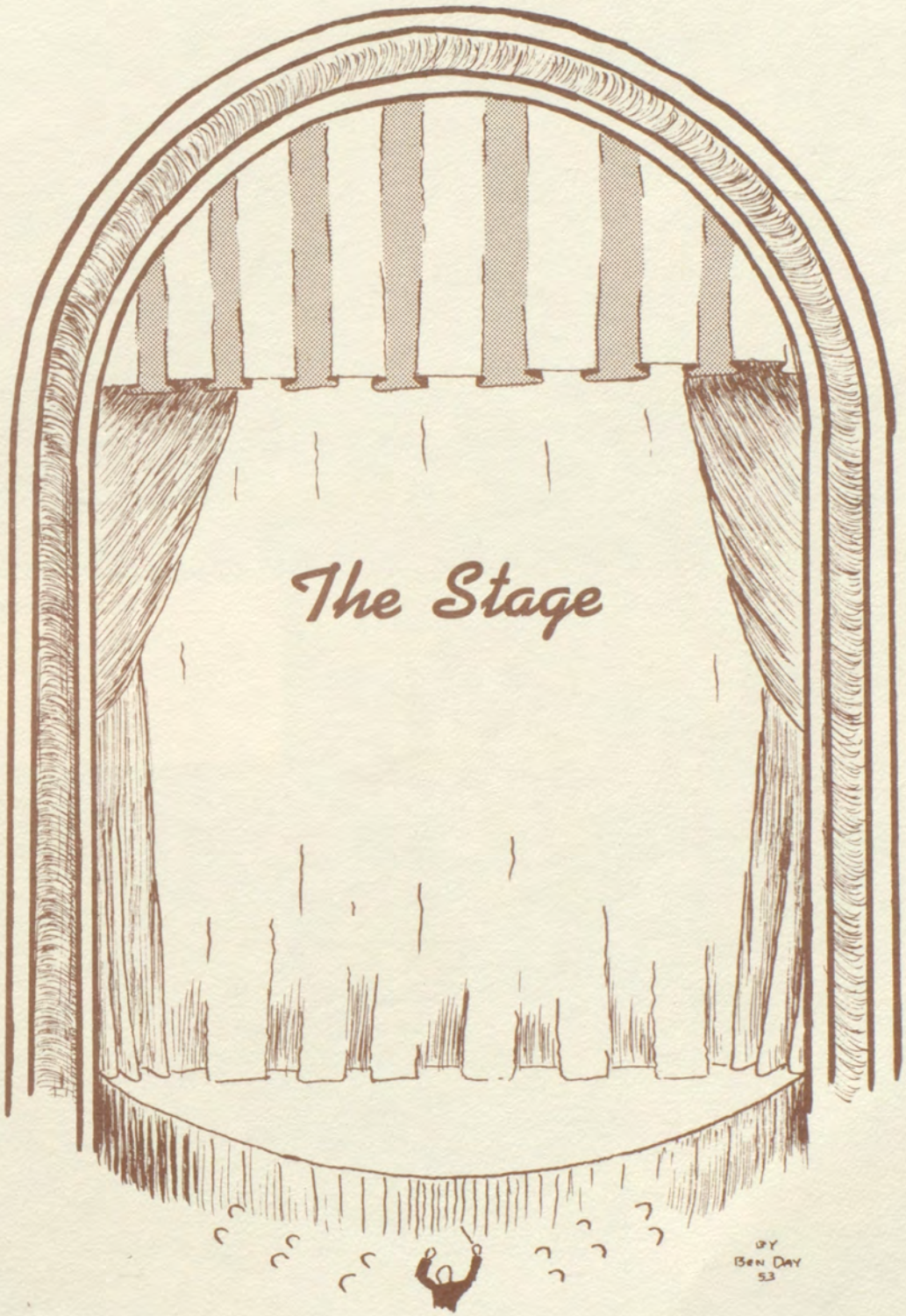

The Stage

BY
Ben Day
53



City of Independence



Jr. Hi School

Public Library



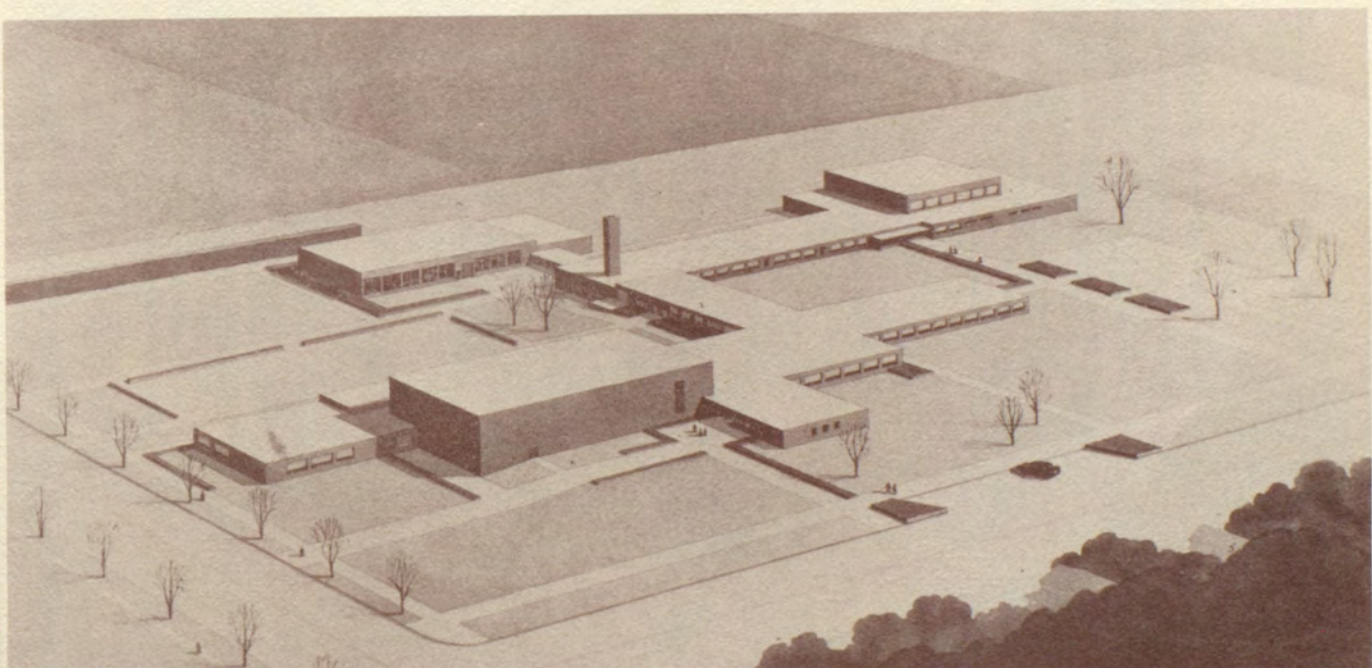

Brickbats and Bouquets

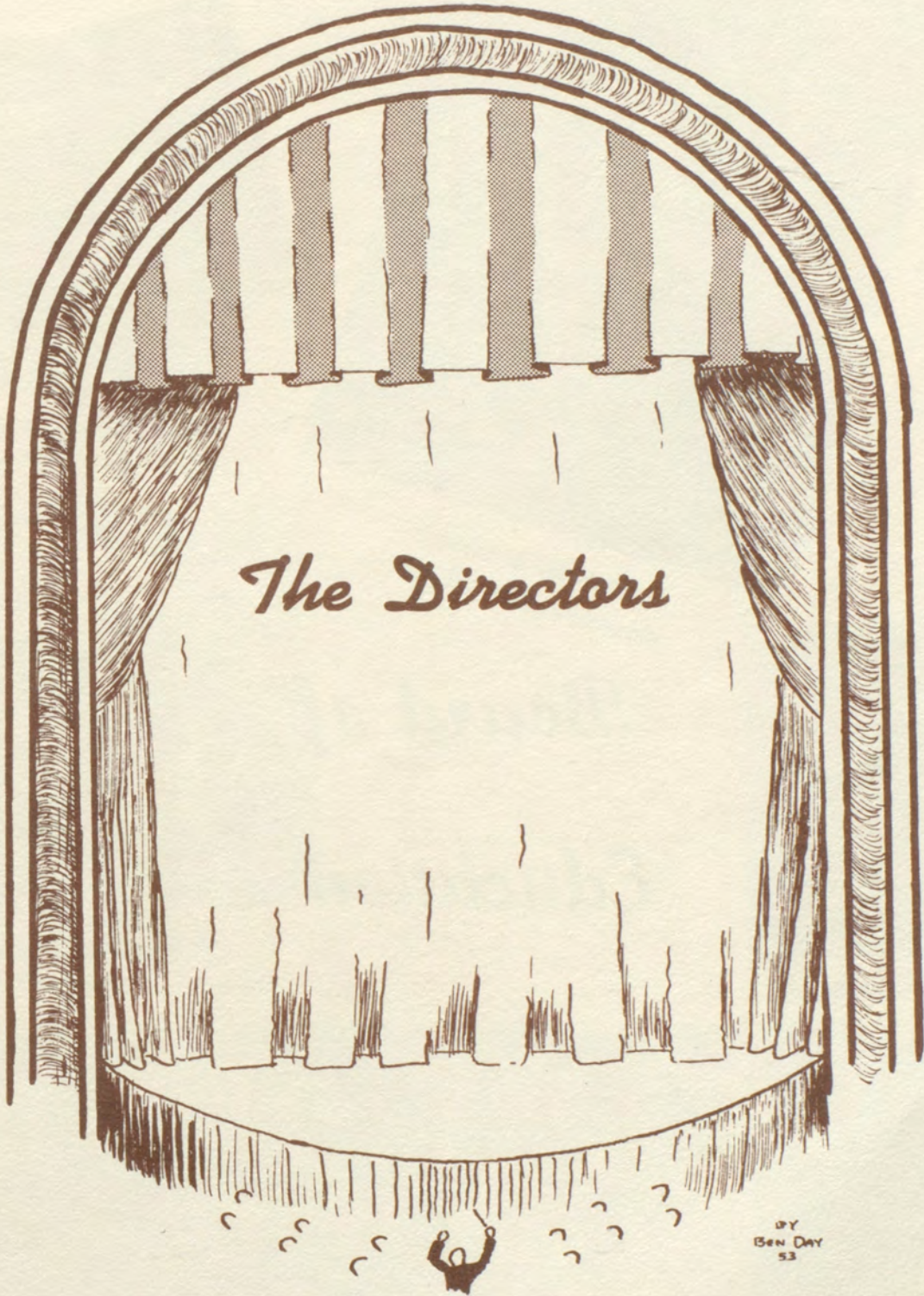

The Directors

BY
BEN DAY
53



Mr. E. R. Stevens
Superintendent of Schools



Florence Harper
Secretary-Clerk



Marlin Reppert



Claude Cotton

Board of Education



William Newkirk



Robert Sayers



John O'Brien



Glen Hackmaster



Georgia Lee Rockwell
Secretary to Principal



Mr. Fred Cinotto
Principal



Laurence H. Mayfield
Assistant Principal



Georgia Brown



Lonnie Bedwell



Charles Belt



Martha Black



Blaine Brandenburg



Melvin Clark



Inez Cockrell



Lewis Corporon



Pat Coyle



Wayne Creasy



Don German

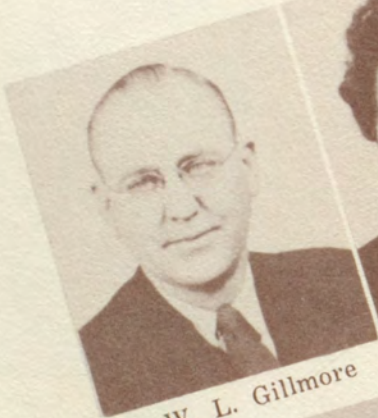

W. L. Gillmore



Margaret Goheen



Armalea Hopperstad



Mary Humphreys



Paul Lee



Ary Lewis



Kent McAlexander



Bob McHenry



Lloyd M. Mordy



Carl Nelson



Fern Old



Opal Orr



Russell Osborn



Ralph Pearson



Mary Self



Frank Sicks



Jessie P. Stewart

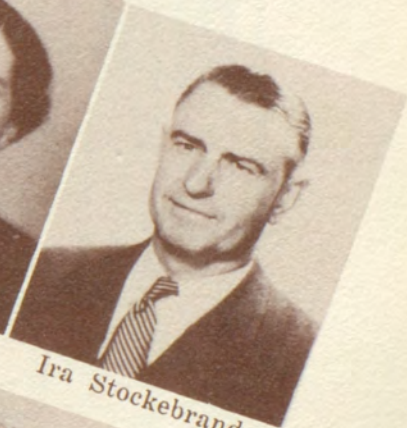

Ira Stockebrand

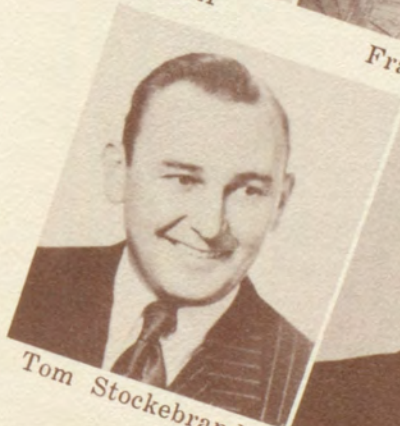

Tom Stockebrand



Harold Thompson



Lora Todd

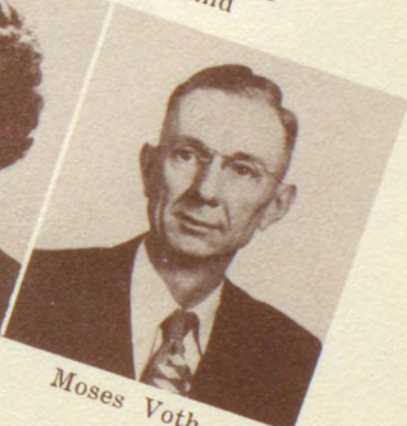

Moses Voth

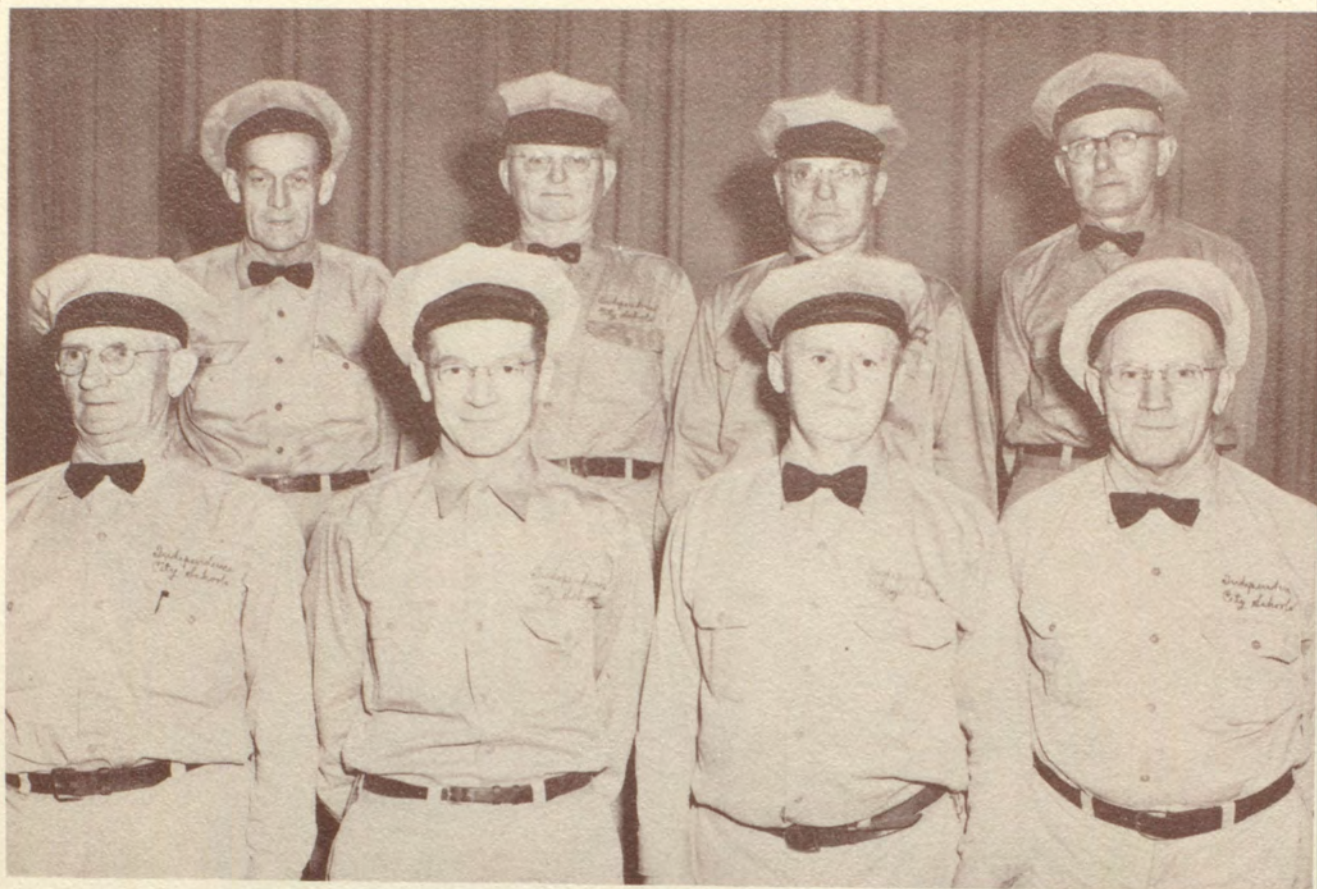

SCHOOL CUSTODIANS

FIRST ROW: Mr. Long, Mr. Shoaf, Mr. Helman, Mr. Henderson. SECOND ROW: Mr. Fowler, Mr. Dewey, Mr. Aldrich, Mr. Hill.

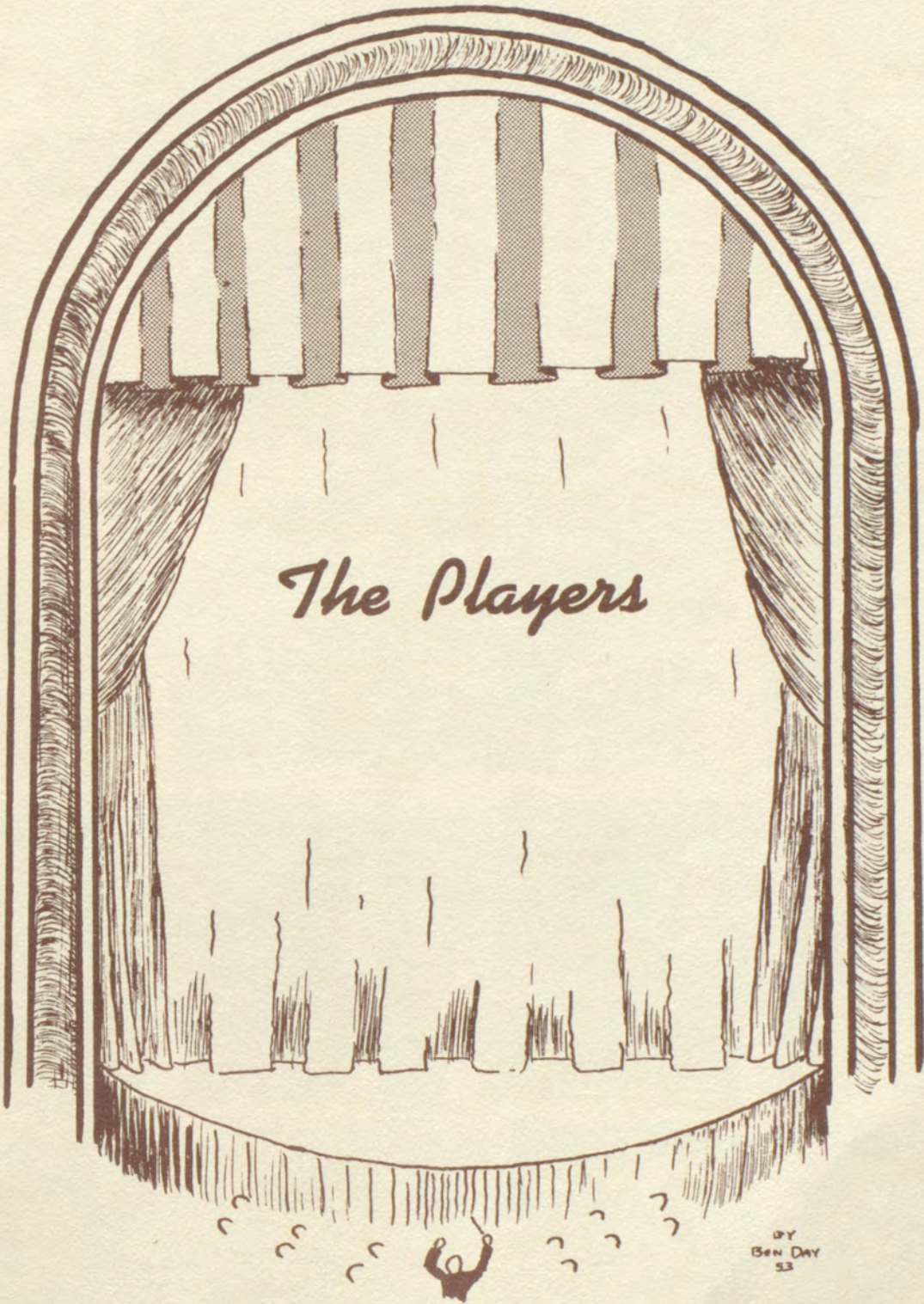

The Players

BY
Ben Day
53



Bob Allison



Darlene Bays



Lois Aldrich

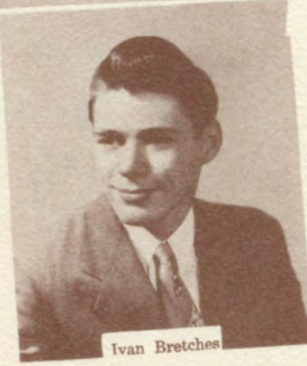

Ivan Bretches



Marlene Casey



Martha Arnold



Gene Barnard



Ross Baird



Chester Worl



Rodney Banion



Geraldine Wilson



Willie Young



Nina Zimmerman



Dick Bennett



Beverlie Benson



David Bettis



Merle Blair



Ruth Brady



Wanda Botts



Louis Bredehoff



Harold Bullock



Mabelene Bullock



Michael Burlingame



Charles Burton



Duane Callahan



G. W. Cameron



Jann Carpenter



Jerry Catron



Sally Clark



Sally Jo Conley



Patty Cook



Don Cooley



Norma Cooley



Jeanine Corn



Dale Couch



Claudine Daniel



Ben Day



Virginia Davis

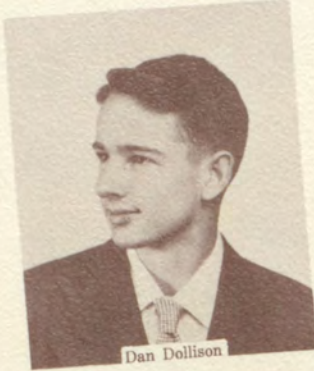

Dan Dollison



Jo Ann Feugate



Beverly Fields



Mary Colleen Gibson



Barbara Gilmore



Joni Grotenhuis



Nova Hackworth



Patricia Helm



Virginia Henderson



James Higgs



Lesley Holmes



Hazel Hull



Dolores Humphrey



Mary Jabben



Jerry Johnson



Patsy Kebert

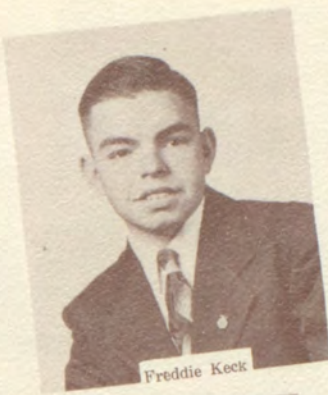

Freddie Keck



Sue Ann King



Yvonne Lackey



Sandra Laird



Marilyn Lewis



Nancy Litwin

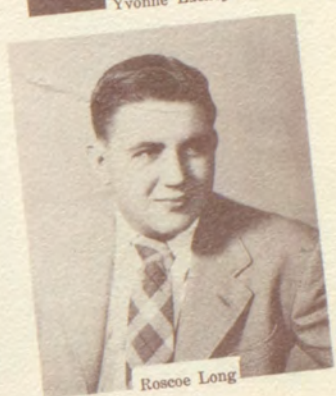

Roscoe Long



Joy Mason



Greta Meyer



Dale Miller



Dick Miller



Don Mitchell



Charles Moore



Gloria Mothershed



A. T. Mouser



Jerry Myers



James Newberry

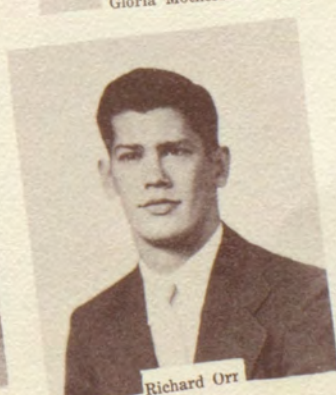

Richard Orr

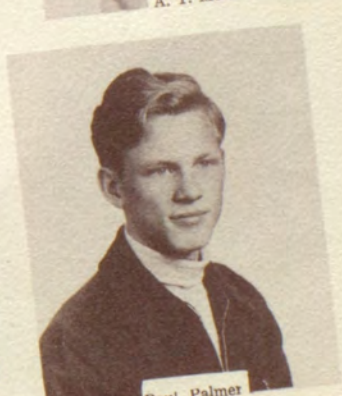

Paul Palmer

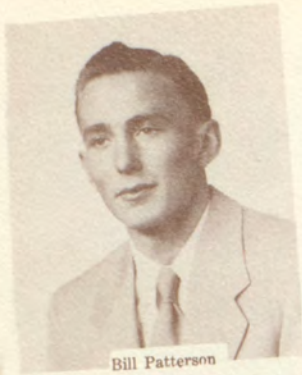

Bill Patterson

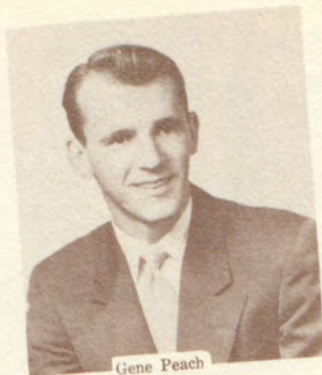

Gene Peach



Carolyn Rains



Hugh Rhodes



Ted Richardson



Francis Ringle



Patsy Ringle



Vera Mae Ringle



Dorothy Romine



Dorothy Sanders



Norma Schmidt



Dee Scott



Collette Smith



Joan Smith



Phyllis Smith



Carolyn Smoot



Donnalee Snell



Mary Spearman



Donna Spradling



Dorothy Steffens



Ralph Sturgeon



Eugene Sturdivant



Donald Taylor



Charles Terrell



Evelyn Theiss



Jeanette Tobaben



Bob Toomey



Cynthia Turner



June VanDyne



Jerry Wagner



Nancy Wagner



Forest Wall



Sam Walling



Eugene Watson



Delores Whitehurst



Larry Wiggins



Mona Lou Wiggins



Richard Wilkins



Dick Williams



Joe Williams



Mack Vaughn
 Vionetta Voth
 Steve White
 Lloyd Whitehurst

Jimmy Wilkerson
 Nancy Wiltse
 Doris Woods
 Jerry Zimmerman



Martha Adams
Charlene Anderson
Peggy Backes
Betty Beeler



Ada Beck
Flora Jean Bennett
Betty Blank
Jim Bohr



Walter Boulanger
Meta Braunum
Deloyce Brown
John Brown



Phyllis Bryan
William Burck
Darrell Burress
Margaret Burlingame



Jerry Burton
Patty Caldwell
Ramona Clark
John Clubine



Carolyn Cook
Georgia Cook
Barbara Cranor
Carol Crowe

Charles Daniel
Gloria DeMeritt
Terry Dewey
Vernon Donaldson



Dollie Doss
Richard Luncan
Constance Etzold
Barbara Eycheson



Barbara Fairleigh
Myra Faith
Marvin Fienen
Sammy Fite



James Fogerty
Vera Fouts
Larry Fowler
Freddy Gay



Karen Gehlback
Dale Gillen
Donald Grabham
Maryln Green

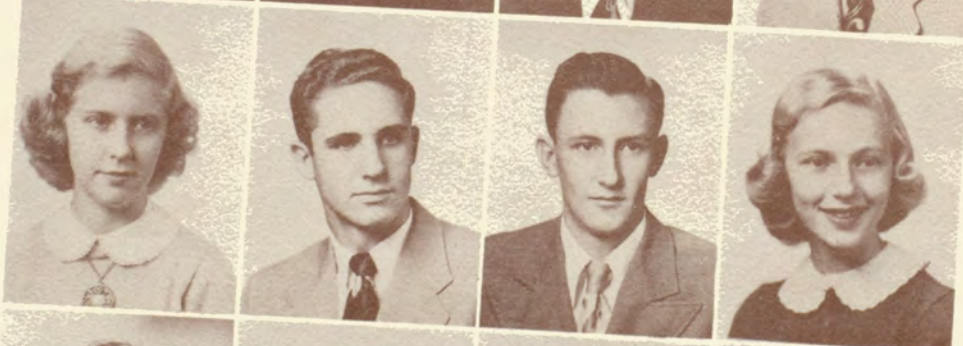

Joyce Gurs
Karen Hamilton
La Dorna Hankins
Marvin Hanshev



Jo Hattan
Elizabeth Heckert
Shirley Henderson
Clarice Hobson

Lois Holloway
Ardis Faye Hough
Joy Howard
Robert Hughes

Beverly Hurst
Dixie Kaiser
Shearon Keeley
Maxine Kettleman

Rhoda Libby
Peggy Malone
Gary Mason
Kenneth Mason

Malinda Mathews
Janice McCarney
Jack McCormick
Cecilia Mendoza

Alvin Miessler
Betty Jo Miller
Carol Miller
Patricia Moon



Walter Mueller
Irene Mundy
Catherine Newmaster
Ardeith Nieman



Beverly Osborn
Darrell Parks
Stanley Perkins
Robert Rector



Marjorie Ringle
Mildred Robnett
Larry Rodrick
Frances Rosko



Julia Rowe
Nancy Russell
Roger Schoen
Nancy Shaver



Dorothy Shoaf
Virginia Steffen
Phyllis Swearing
Lula Spearman



Charles Swyer
Robert Taylor
Margie Lou Tucker
Dolly Tucker



Arthur Black

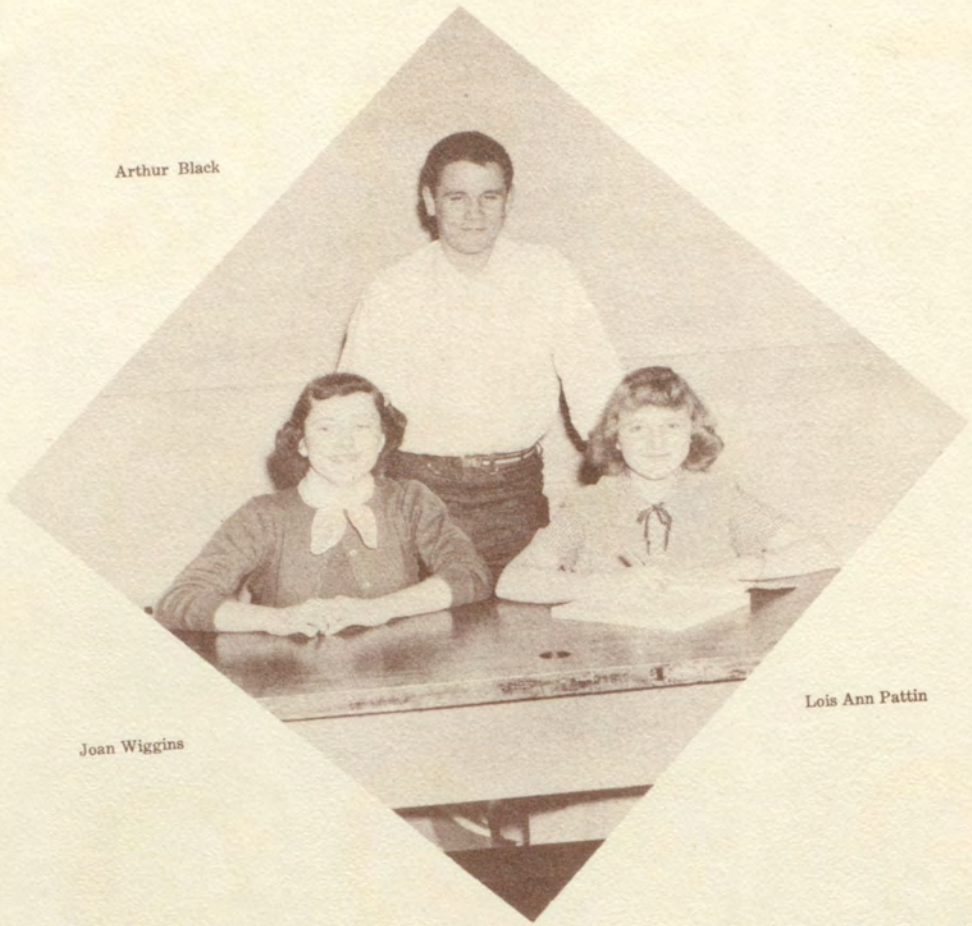

Joan Wiggins

Lois Ann Pattin



Doreece Abbott



Dessie Atkinson



FloAnn Ballinger



JoAnn Ballinger



Peggy Barnard



Norma Belcher



Nancy Beurskens



Arthur Black



Jack Blankinship



Arlene Bridges



Barbara Brooks



Bonnie Cinotto



Norman Clifton



LaVona Clowers



Patricia Copeland



Pauline Corle



Jody Crane



James Cribbs



Gary Crumrine



Shirley Demmon



LaDonna Denton



Gene Dewey



Tom Dewey



Marvin Eytcheson



Elmer Fienen



Mary Jane Gillen



Barbara Gilliland



Janyce Gilliland



Terry Gollier



Bill Goodwin



Everett Grabham



Lorena Grabham



Shirley Groth



Patricia Gunnell



Mary Ann Hanshew



Ann Hattan



Betty Hendrickson



Judy Hetzel



Mary Ann Holloway



Phyllis Hoover



Peggy Hurst



Elsa Jabben



Janis Jackman



Maxine Jarrett



Barbara Johnson



Donna Kalber

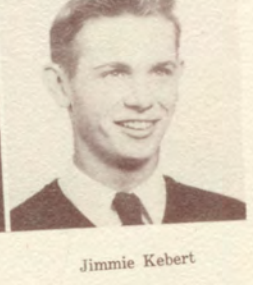

Jimmie Kebert



Thomas Keck



Jerry King



Roger King



Anna Kircher



Carolyn Laird



Nancy Laird



Greta Landrith



Alice Lange



Maurita Lewis



Nancy McGraw



Diana Martin



Nancy Mawson



Richard Marx



Charlene Meyer



Olga Meyer



Imogene Miller



Elizabeth Mitchell



Van Palmer



Rose Patterson



Lois Ann Pattin



Martha Payne



Mary Jo Peach



Mary Ann Pedigo



Shirley Ricketts

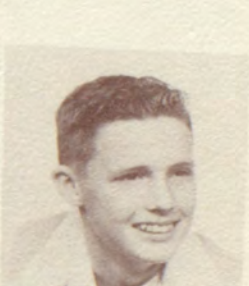

Henry Roberts



Kay Rodrick



Jessie Ross



Suzanne Runyon



Patricia Ryan



Sharon Sanders



Evelyn Scott



Lloyd Scott



Bernietta Shouse



Bruce Shuman



Marilyn Smith

1953



Ronald Smith



Welena Spire



Sue Ann Sturdivant



Graylean Surratt



Harold Swearingen



Janet Teebken



Almez Thompson



Charles Tidwell



Kenneth Tolbert



Norma Tull



Don Unruh



Retha Vandermark



Terry Veith



Marcia Vetaw



Carolyn Veits



Delores Wall



Kimichia Wall



Janet Walter



Charon Weaver



Joan Wiggins



John Williams



Ann Williston



Margaret Zager



Marion Zager



SNAPS





SNAPS



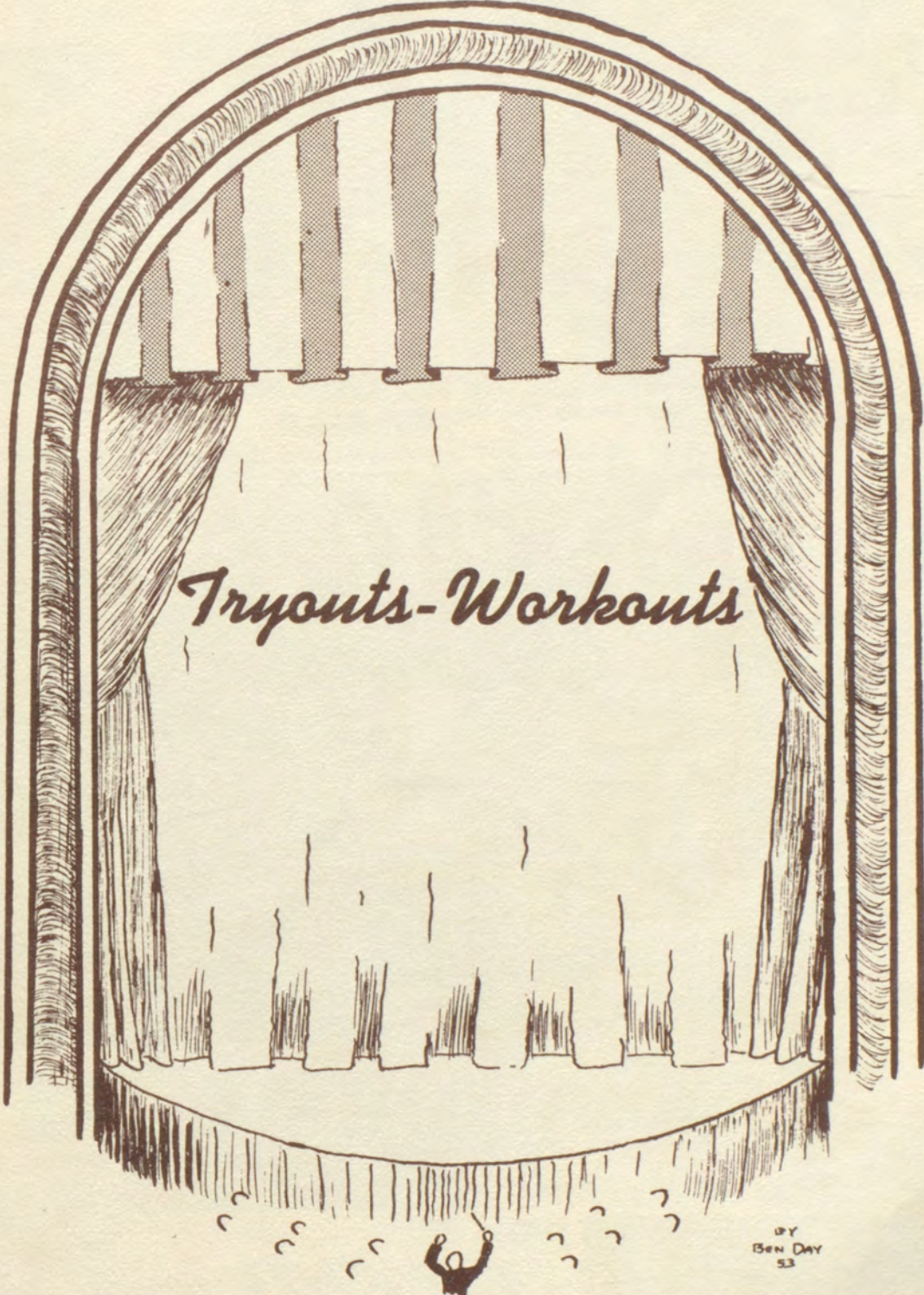

Tryouts-Workouts

BY
BEN DAY
53



STUDENT COUNCIL

First Semester

FIRST ROW: Carolyn Rains, Phyllis Hoover, Connie Etzold, Betty Jo Miller. SECOND ROW: Lois Pattin, Janice McCarney, Olga Meyer, Greta Meyer, Joni Grotenhuis. THIRD ROW: Sammy Fite, Gary Mason, Joe Williams, Jack Blankinship, Tom Dewey.

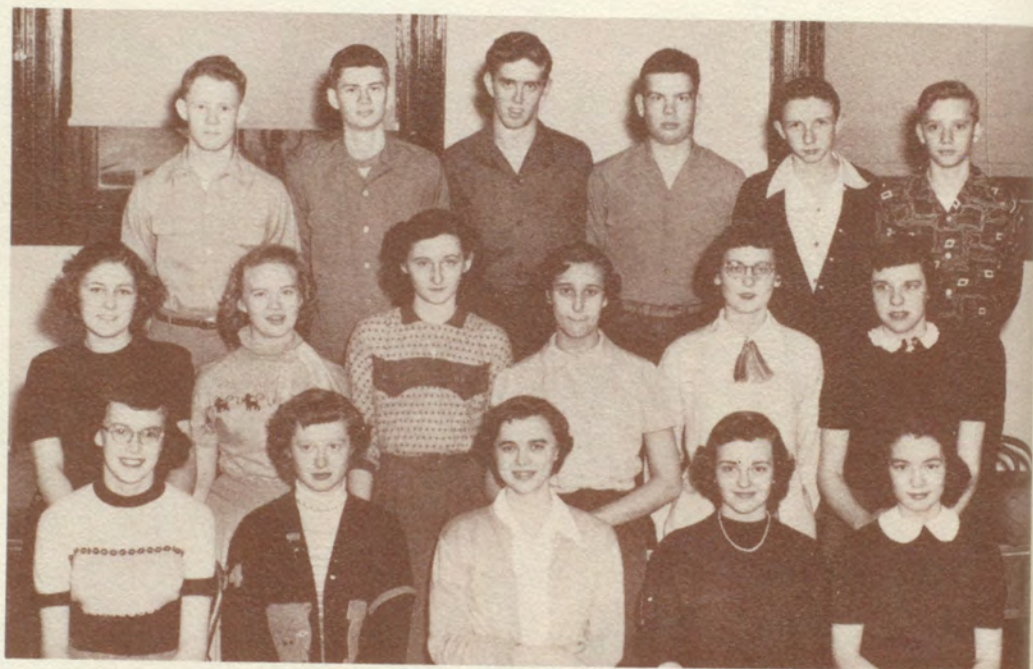

Second Semester

FIRST ROW: Dorothy Sanders, Sue Ann King, Greta Meyer, Nancy Shaver, Karen Hamilton. SECOND ROW: Delores Humphrey, Lorena Graham, Bonnie Cinotto, Olga Meyer, Dorothy Steffens, Sharon Sanders. THIRD ROW: Gary Crumrine, Larry Fowler, Ted Richardson, Freddie Gay, Francis Ringle, Phillip Briggs.



Student Council Officers

Carolyn Rains, Sec-Treas.; Jann Carpentre, Pres.; Joni Grotenhuis, Vice-Pres.



SCIENCE CLUB

FIRST ROW: Eldon Rush, Harold Swearingen, Tom Dewey, Mr. W. L. Gillmore. SECOND ROW: Roscoe Long, Mary Colleen Gibson, Vera Ringle, Jim Cribbs.



OFFICE HELPERS

FIRST ROW: Sally Mendoza, Carolyn Smoot, Greta Meyer, Sally Conley, Hazel Hull. SECOND ROW: Vera Fouts, Sandra Laird, Ruth Brady, Dorothy Steffens, Carolyn Rains. THIRD ROW: Betty Beeler, Donna Spradling, Mona Wiggins, Jeanette Tobaben. FOURTH ROW: Walter Mueller.

to Appreciate CLASS ROOM NEWS Busy IHS Office



JOURNALISM CLUB

Joni Grotenhuis, Norma Schmidt, Dan Dollison, Jerry Johnson, Leito Durlay, Marlene Casey, Marilyn Lewis, Dorothy Steffens, Kermit Schuman, Sally Jo Conley, Yvonne Lackey, JoAnn Feugate, Beverlie Benson, Carolyn Rains, Greta Meyer, Jeanine Corn, Dorothy Sanders, Merle Blair, Lesley Holmes.

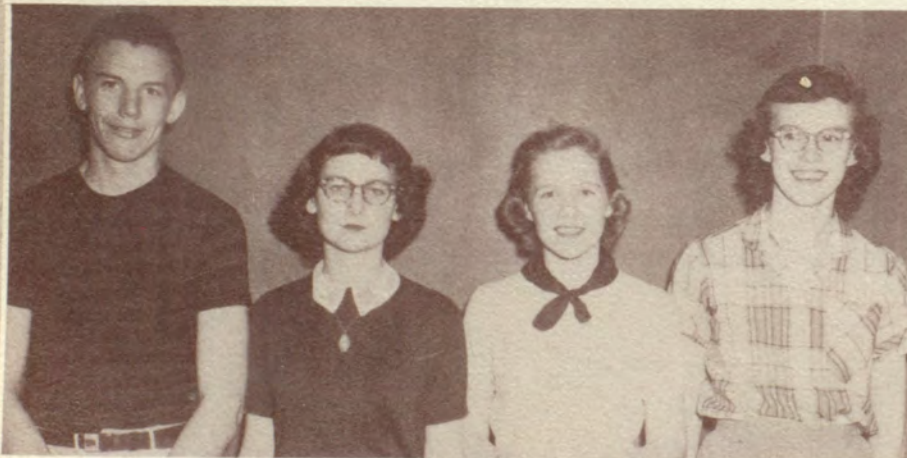

Merle Blair	Editor of 4th Quarter
Dorothy Steffens	Editor of 2nd Quarter
Beverlie Benson	Editor of 3rd Quarter
Dorothy Sanders	Editor of 1st Quarter

bank for "Money Bags" Rockwell, with a police escort.

To work for L. H. Mayfield in

Miss Orr

The school library has been a very busy place lately. Junior college students have been gathering material for their term papers. The high school students have been checking out books in preparation for their book reports.

Mr. Clark

Drawing in Mr. Clark's drawing classes has been confined to the very delicate field of sign drawing. Although their time is largely spent in drawing, they keep in very close contact with their text books and workbooks. The tests and instructions are taken from these books.

Mr. Bedwell

A very interesting course, offered in our junior college, is one called slide rule and it comes under the instruction of Mr. Lonnie Bedwell, who meets his class one hour a week.

back tomorrow. Promising them we will, we hurry off to meet Dot.

style show to be given sometime this spring. They plan to exhibit the dresses they are now working

At exactly 3:04:20 p.m. the

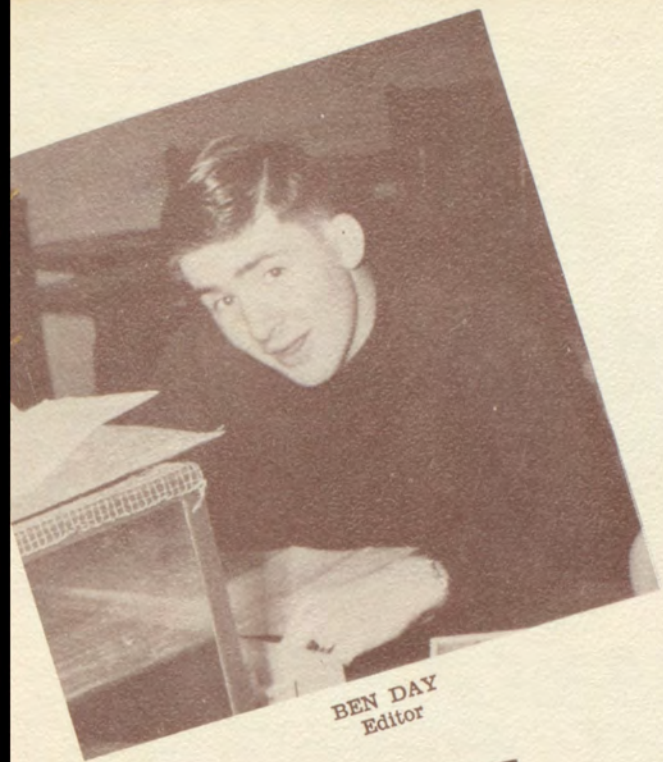

BEN DAY
Editor



CAROLYN RAINS
Business Manager

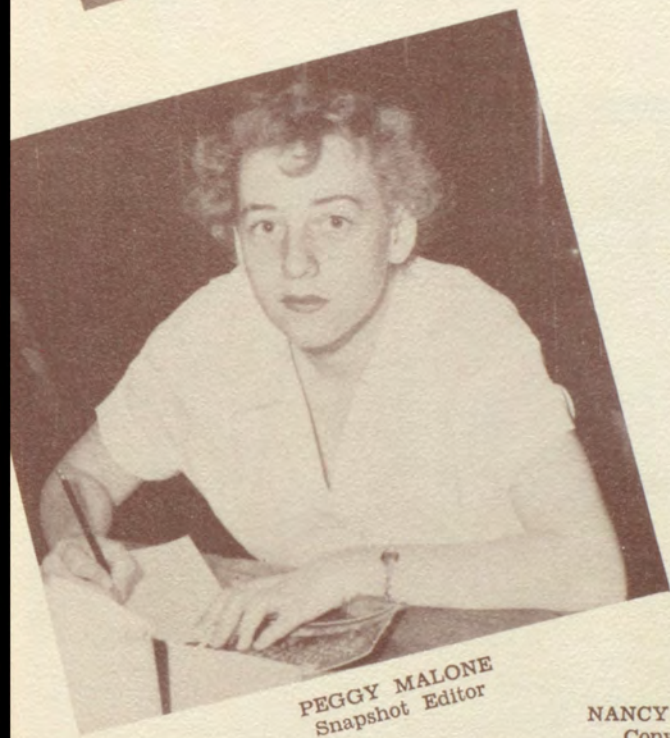

PEGGY MALONE
Snapshot Editor



JERRY ZIMMERMAN
Junior Hi Editor

NANCY WAGNER
Copy Editor



FOOTLIGHTS



CLUB



FIRST ROW: Carol Miller, Pat Moon, Nancy Russell, Margie Lou Tetrick, Myra Faith, Nanette Wyckoff, Macyln Green, Betty Jo Miller. SECOND ROW: Norma Cooley, Vera Ringle, Mary Colleen Gibson, Ruth Brady, Nancy Shaver, Pat Alfey, Virginia Henderson, Barbara Gilmore, Patsy Kebert, Joni Grotenhuis. THIRD ROW: Dick Williams, A. T. Mouser, Gail Garrison, Chuck Terrell, Sam Walling, Gene Barnard, Franklin Ranes, Steve White.



OFFICERS

- Myra Faith—Secretary
- Ruth Brady—Vice-President
- Margaret Goheen—Sponsor
- Joni Grotenhuis—President
- Gail Garrison—Treasurer





"I Remember Mama"

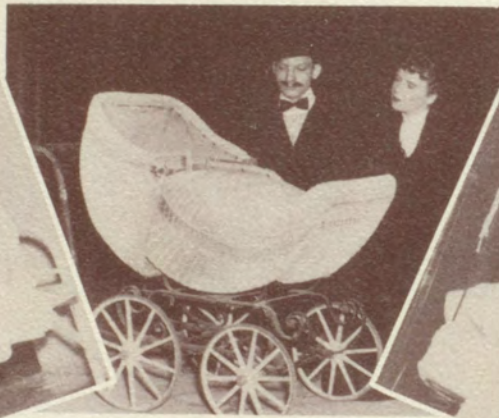



All School Play





RADIO PRODUCTION STAFF

BACK ROW: Ben Day, Jann Carpenter, Bruce Dillman, Jim Russell.

FRONT ROW: Virginia Henderson, Gail Garrison, Margaret Goheen, Eldon Rush, Kathryn Meyer.

I H S Broadcasts



"Know Your Schools."

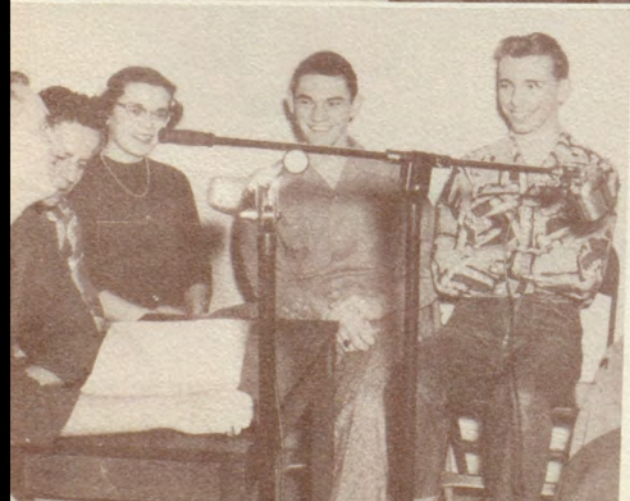

MIXED CHORUS



FIRST ROW: Pat Moon, Doris Woods, Hazel Hull, Sue King, Joan Smith, Barbara Cranor, Nancy Shaver, Gloria DeMerritt, Dolly Tucker, Rhoda Libby, Ruth Brady, Betty Mott, Greta Meyer, JoAnn Feugate, Nancy Wagner, Dorothy Steffens, Nina Zimmerman, Margie Tetrick, Georgia Cook, Nancy Russell. SECOND ROW: Twila Eytcheson, Norma Schmidt, LaDorna Hankins, Carol Miller, Maryln Green, Mary Wilson, Gary Redman, Sam Walling, Jerry Wagner, Hugh Rhodes, Ralph Sturgeon, Jann Carpenter, Chester Worl, Dale Gillen, Harold Bullock, Conrad Dean, Barbara Fairleigh, Pat Alfrey, Karen Gehlbach, Sally Conley. THIRD ROW: Jeanine Corn, Connie Etzo'd, Jimmy Wilkerson, Lloyd Whitehurst, Terry Dewey, Jerry Zimmerman, Gary Mason, Richard Orr, Gall Garrison, Jack McCormick, Eugene Sturdivan, Franklin Ranes, Ross Baird, Dick Williams, Bertha Cunningham, Barbara Washington, Dorothy Sanders, Carolyn Rains.

SOPHOMORE BOYS CHORUS



FIRST ROW: Dwayne Lacy, Terry Vieth, Roger King, Gary Crumrine, Bill Goodwin, Marvin Eytcheson, Norman Rockwell. SECOND ROW: John Williams, Jack Blankinship, Stephen Fairbanks, French Richie, DeLaine Mann, Clint Harlan. THIRD ROW: John Golden, Lloyd Scott, Kenneth Tolbert, Bruce Shuman, Jim Cribbs, Don Unruh.



CHORUS

FIRST ROW: Ilene Mundy, Carol Crow, Madoline Ecret, Mildred Robnett, Maxine Kettleman, Clarice Hobson, Elizabeth Heckert, Ada Beck, Claudine Daniel, Dorothy Romine. SECOND ROW: Joy Howard, Beverly Osborn, Pat Helm, Nancy Wiltse, Lois Aldrich, Jo Hattan, Evelyn Theiss, Donna Snell, Wanda Botts, Martha Arnold, Geraldine Wilson, Mary Jabben. THIRD ROW: Larry Matthews, Donald Coen, Kenneth Mason, Rodney Banion, Vernon Stonecipher, Dee Scott, Richard Martin, James Newberry, Jimmy Koger, Darrel Burruss, Elmer Fienen.

SOPHOMORE GIRLS GLEE CLUB



FIRST ROW: Pat Copeland, Lois Ann Pattin, Nancy McGraw, Janet Teebken, Flo Ann Ballinger, Charlene Meyer, Shirley Ricketts, Evelyn Scott, Mary Ann Holloway, Norma Jean Tull, Mary Ann Pedigo, Diana Martin, Joan Wiggins, Ann Williston. SECOND ROW: Janis Jackman, Shirley Groth, Ann Hattan, LaDonna Denton, Sharon Weaver, Barbara Brooks, Delores Wall, Bonnie Cinotto, Greta Landrith, Imogene Miller, Anna Marie Kircher, Barbara Gilliland, Jane Wall, Mary Jane Gillen, Barbara Johnson.



GIRLS GLEE CLUB

FIRST ROW: Delphina Bustos, Elizabeth Mitchell, Jody Crane, Nancy Laird, Carolyn Laird, Dessie Atkinson, JoAnn Ballinger, Shirley Demmon, Shirley Sheperd, Donna Estherly, Olga Meyer, Kimichia Wall, Patsy Malone. SECOND ROW: Clara Harlan, Peggy Hurst, Retha Vandermark, Maxine Jarrett, Mary Jo Peach, Suzanne Runyan, Bernieta Shouse, Alice Lange, LaVona Clowers, Sharon Sanders, Martha Payne, Nancy Mawson, Elsa Jabben, Norma Belcher, Vera Weimer, Pat Ryan, Kay Rodrick.



COLLEGE COMMUNITY ORCHESTRA

(College and Highschool Personnel listed below)

Peggy Backes, Nancy Buerskens, Barbara Cranor, Connie Etzold, Myra Faith, Karen Gehlbach, Mary Gibson, Barbara Gilliland, Pat Gunnell, Karen Hamilton, Delores Humphreys, Yvonne Lackey, Betty Jo Miller, Pat Ringle, Nancy Shaver, Dorothy Shoaf, Bonnie Cinotto, Sue Sturdivant, Phyllis Swearingen, Vionetta Voth, Dolores Wall, Barbara Washington, Doreece Abbott, Phillip Briggs, Tom Dewey, Larry Fowler, Garrett Gibson, Terry Gollier, Roscoe Long, A. T. Mouser, Van Palmer, Ralph Sturgeon, Sam Walling, Dick Williams, Herbert Young, Charles Tidwell, Jeanine Corn, Ross Baird, Bob Hughes, Peggy Boone, Jerry Burke, George Miller, H. D. Griffiths, Jack Leach, Dale Williams, Glenn Miller.





BAND PERSONNEL

HIGH SCHOOL: Nancy Beurskens, Ruth Brady, Meta Brannum, Bonnie Cinotto, Barbara Gilliland, Janyce Gilliland, Karen Hamilton, Lois Holloway, Beverly Hurst, Donna Kalber, Sharon Keeley, Yvonne Lackey, Joy Mason, Janice McCarney, Betty Jo Miller, Gloria Mothershed, Patsy Ringle, Dorothy Shoaf, Wilena Spire, Vionetta Voth, Dolores Wall, Sharon Weaver, Doreece Abbott, Merle Blair, Nancy Shaver, Barbara Cranor, Eldon Bracken, Ivan Bretches, Ross Baird, Jeanine Corn, Dollie Doss, Connie Etzold, Karen Gehlbach, Mary C. Gibson, Phillip Briggs, Harold Bullock, Larry Fowler, Garrett Gibson, Terry Goller, Van Palmer, Bob Hughes, Eldon Rush, Jerry King, Ralph Sturgeon, Roscoe Long, Harold Swearingen, Dick Miller, A. T. Mouser, Sammy Walling, Jimmy Wilkerson, Richard Wilkins, Dick Williams, Joe Williams, Herbert Young, Ethel Sitton.

JUNIOR COLLEGE: Frances Aringdale, Margaret Ann Corn, Jerry Burke, H. D. Griffiths, Warren Keltz, Jack Leach, George Miller, Glenn Miller, Paxton Smith, Dale Williams, Stuart Elliott.





BARBARA CRANOR



PATSY RINGLE



KAREN GEHLBACH



KAREN HAMILTON



NANCY SHAVER



PEP CLUB

CHEERLEADERS: Myra Faith, Pat Moon, Norma Schmidt, Patsy Kebert, Greta Meyer, Joni Grotenhuis.

FIRST ROW: Jody Crane, Janet Teebken, Hazel Hull, Carolyn Viets, Vera Ringle, Dessie Atkinson, Joyce Gurss, Gloria DeMeritt. **SECOND ROW:** Margaret Burlingame, Kimichia Wall, Sally Mendoza, Nancy Wagner, Sally Conley, Nancy Shaver, Ada Beck, Barbara Eytcheson, Shirley Henderson. **THIRD ROW:** Peggy Malone, Janis Jackman, Pat Copeland, Barbara Cranor, Charlene Meyer, JoAnn Feugate, Nova Hackworth, Barbara Gilmore, Sue Ann King, Carolyn Cook. **FOURTH ROW:** Rhoda Libby, Carol Miller, Peggy Hurst, Ardith Nieman, Olga Meyer, Dorothy Steffens, Nina Zimmerman, Mona Lou Wiggins, Donna Spradling, Catherine Newmaster. **FIFTH ROW:** Carolyn Rains, Ann Hattan, Pat Ryan, Pat Helm, Alice Lange, Elsa Jabben, Sharon Sanders, Evelyn Scott, Peggy Barnard, Shirley Groth, Mary Jane Gillen. **SIXTH ROW:** Malinda Mathews, Mary Wilson, Mary Jo Peach, Sue Sturdivant, Virginia Steffens, Dorothy Sanders, Jeanette Tobaben, Jo Hattan, Martha Arnold, Lois Aldrich, Mrs. Bill Black.





F.H.A.

FIRST ROW: Mrs. Park Fields, Gladys Cooper, Clara Harlan, Louise Breakbill, Judy Huff, Mrs. T. J. Heckert. SECOND ROW: Mrs. Hopperstad, Retha Vandermark, Bernleta Shouse, Vera Ringle, Pauline Corle, Beverly Fields. THIRD ROW: Elizabeth Heckert, Mary Colleen Gibson, Clarice Hobson, Meta Brannum.



F.F.A.

FIRST ROW: Jerry McCormick, John Hinson, Leon Simms, Duane Dill, Charles Clark, Everett Grabham, Lloyd Thompson. SECOND ROW: Harold Swearingen, Howard Henderson, Dwayne Harrison, Benny Loganbill, Gerald Neufelt, Alwin Rathbun, Gary Mason, Freddie Keck. THIRD ROW: Jack Grotenhuis, Jimmy Spradling, Kay Towery, Nick Bohr, Donald Grabham, Tommie Keck, Chester Bennett, Leon Tackett. BACK ROW: Jack McCormick, Jim Bohr, John Clubine, Louis Bredehoft, Merton Wall, James Higgs, Dick Bennett, Richard Porterfield, Tom Stockebrand.





Twirlers

- Joan Wiggins
- Margie Lou Tetrick
- Maryln Green
- Nancy Russell



Mary Self
Sponsor



Sandra Sue Wren
Drum Major

Lloyd Mordy
Director



During the 1952-1953 school year, the Junior College-Senior High Drum and Bugle Corps has firmly held its position among the outstanding school organizations. The girls made their first appearance of the year at the Shrine Parade held in Independence.

Other performances this year included the annual Fall Opening, half-time drill of the Independence-Arkansas City junior college football game, half-time drill at Neodesha, participation in the coronation drill of the Coffeyville football queen, and Santa Clause parades both in Independence and Neodesha.

The social events included an annual chili supper at Hillcrest, a Christmas party and gift exchange at the home of the director, Mr. Mordy, and the annual spring formal on April 10. The spring formal was held at the Elks Club with Dick Dotts and his Four Dashes. A Hawaiian theme was carried out for the dance.

In February, the Corps sponsored a basket exchange among the girls which netted a neat sum for the treasury. The treasury has been further replenished by sales at the concession stand at basketball games, and the assistance of sales of March of Dimes bangles.

At present there are 33 members in the corps. The officers this year are Norma Cooley, commander; Elizabeth Gaines, vice-commander; Beverlie Benson, secretary-treasurer; Sandra Sue Wren, drum major.

Much credit for the success of the Drum Corps should be given to their sponsor, Miss Mary Self, and their director, Mr. Lloyd Mordy. These two have given of their time, effort, and ability unstintingly that the Drum Corps might be an organization of which I.J.C. and I.H.S., and in fact, the entire community may be justly proud.





GRETA MEYER



JONI GROTENHUIS



NORMA SCHMIDT



SUE ANN KING



DOROTHY SANDERS

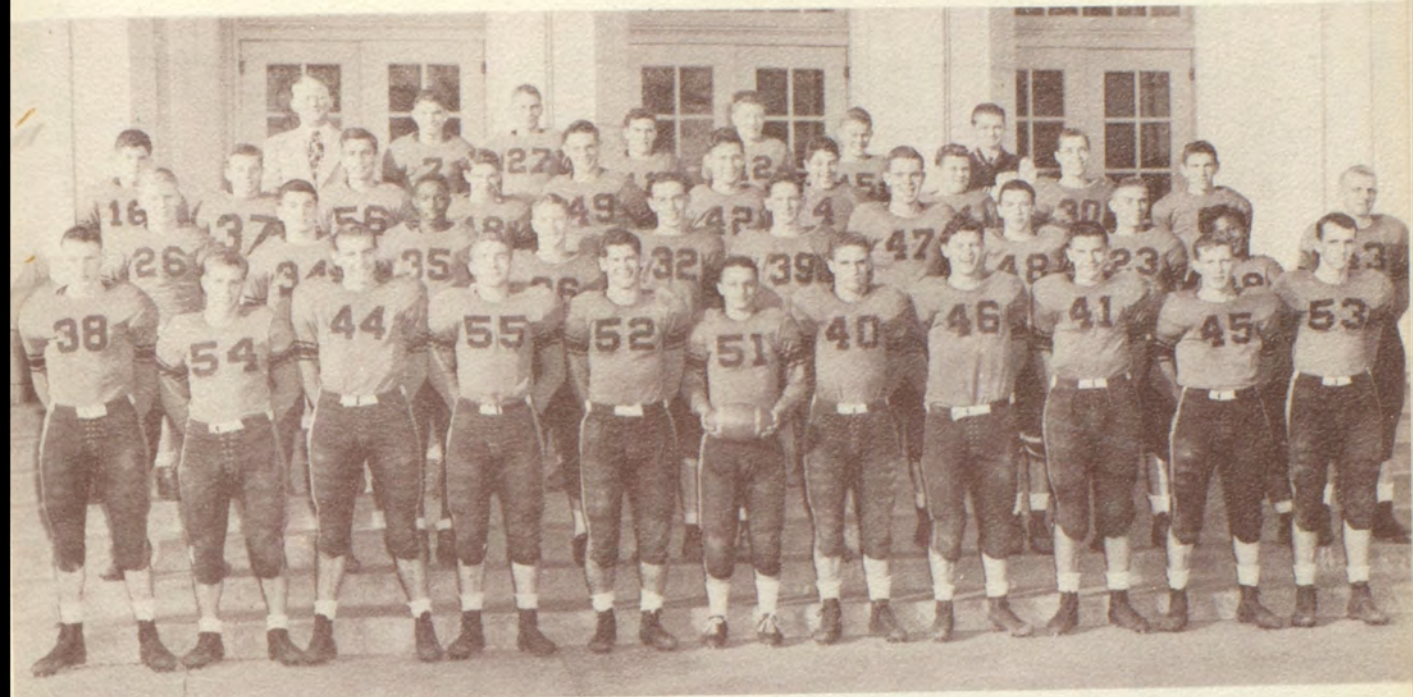

HIGH SCHOOL FOOTBALL

FIRST ROW: Irvin Bretches, Vernon Stonecipher, Jerry Near, Chester Worl, Richard Orr, Jerry Wagner, Dale Gillen, Jerry Catron, Merle Blair, Lesley Holmes, Gene Peach. **SECOND ROW:** Phil Palmer, Walter Boulanger, Charles Tidwell, Charles Swyers, Jack McCormick, Duane Callahan, Harold Bullock, Hugh Rhodes, Jerry Johnson, Jerry King, Roger Schoenfeldt. **THIRD ROW:** Lloyd Scott, Roger King, Bill Tarrant, Bill Goodwin, Jimmy Kebert, Jerry Castle, Karl Wernett, Van Palmer, Don Carpenter, Jack Blankinship. **FOURTH ROW:** Coach Carl Nelson, Terry Veith, Bonnie Root, Robert Rector, Walter Mueller, Gary Crumrine, Asst. Coach Walter Emmot.

1952 FOOTBALL SEASON'S RECORD FOR INDEPENDENCE HIGH SCHOOL

Independence 23	Altmont 6
Independence 20	Fort Scott 12 †
Independence 32	Chanute 6 †
Independence 6	Parsons 19 †
Independence 32	Iola 7 †
Independence 34	Columbus 6 †
Independence 6	Neodesha 0
Independence 16	Pittsburg 13 †
Independence 7	Coffeyville 41 †

† Denotes SEK League Games





"A" BASKETBALL SQUAD

FIRST ROW: Allen Pegues, Irvin Bretches, Lerov Dabbs, Merle Blair, Jerry Catron, Jerry Wagner. SECOND ROW: Donnie Mitchell, Larry Rodrick, Hugh Rhodes, Lesley Holmes, Coach Walter Emmot.



BASKETBALL SQUAD

FIRST ROW: Allen Pegues, Irvin Bretches, Lerov Dabbs, Merle Blair, Jerry Catron. SECOND ROW: Student manager, Gary Redman, Donnie Mitchell, Larry Rodrick, Hugh Rhodes, Lesley Holmes, Jerry Wagner, Coach Walter Emmot. THIRD ROW: Jim Kebert, Dale Gillen, Charles Tidwell, Jerry Near, Virgil Tolbert, Rodger Schoenfeldt. FOURTH ROW: Jerry King, Charles Swyers, Walter Boulanger, Arthur Black, Ronnie Smith, Sammy Fite.

SCORES OF BASKETBALL GAMES

Independence -----45	El Dorado -----31	Independence -----28	Parsons -----45
Independence -----40	Arkansas City -----34	Independence -----41	Coffeyville -----57
Independence -----44	Coffeyville -----39	Independence -----45	Columbus -----37
Independence -----46	Columbus -----44	Independence -----63	Chanute -----41
Independence -----51	Chanute -----40	Independence -----51	Ft. Scott -----44
Independence -----46	Ft. Scott -----33	Independence -----41	Parsons -----66
Independence -----41	Pittsburg -----32	Independence -----33	Pittsburg -----31
Independence -----47	Altamont -----32	Independence -----57	Iola -----46
Independence -----62	Iola -----42		

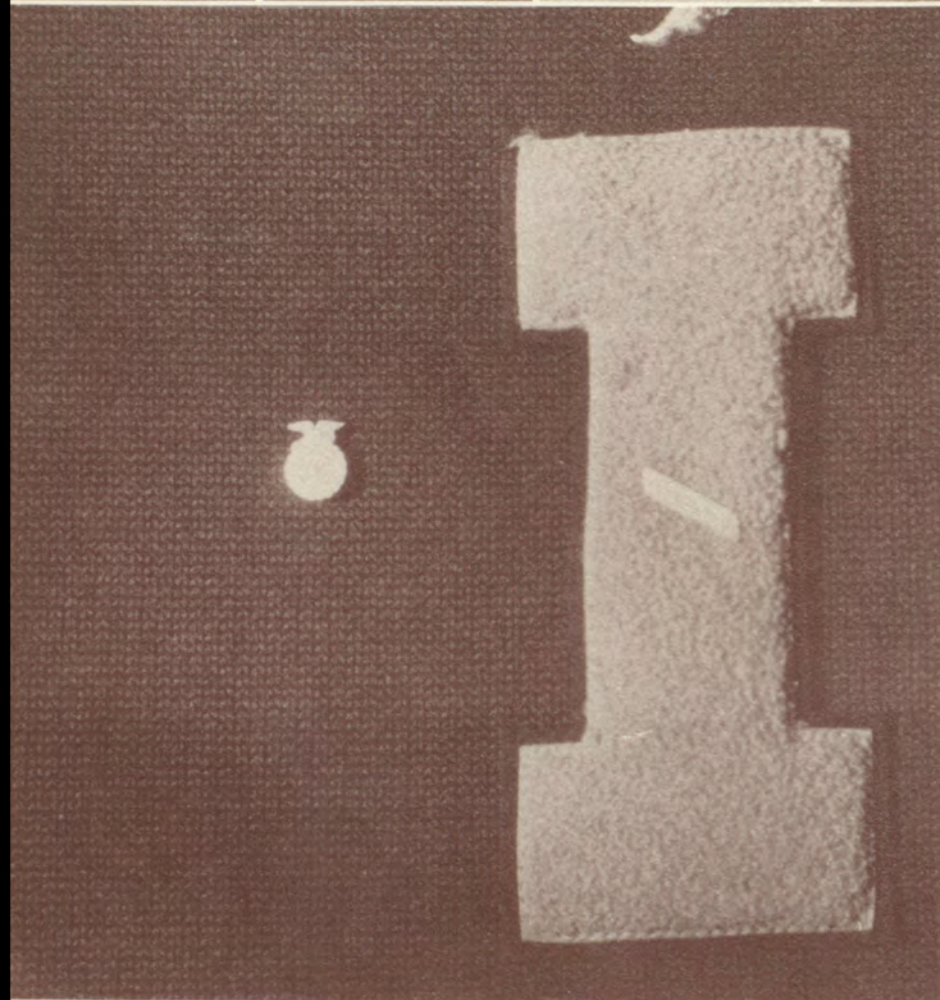



NORMA SCHMIDT



JONI GROTENHUIS



BEVERLY BENSON



BARBARA GILMORE



PATSY KEBERT

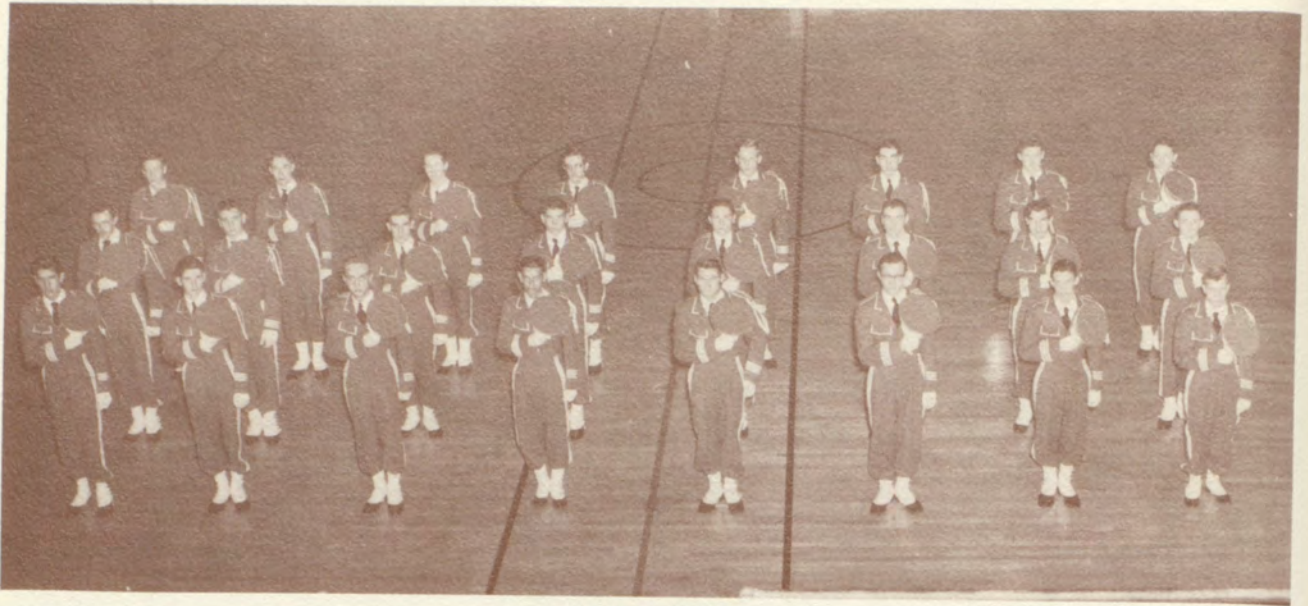

DRILL TEAM

FIRST ROW: Jerry Myers, Stephen Fairbanks, Marvin Fienen, G. W. Cameron, Rodney Banion, Eugene Sturdivan, Don Allen, Gary Redman. SECOND ROW: Bob Toomey, Art Black, Charles Burton, Jack Blankinship, LeRoy Woods, Kenneth Mason, Jerry Burton, Gene Dewey. THIRD ROW: LeRoy Spradling, Dale Miller, Eugene Watson, Conrad Dean, Paul Palmer, Terry Dewey, Henry Roberts, Darrell Parks.

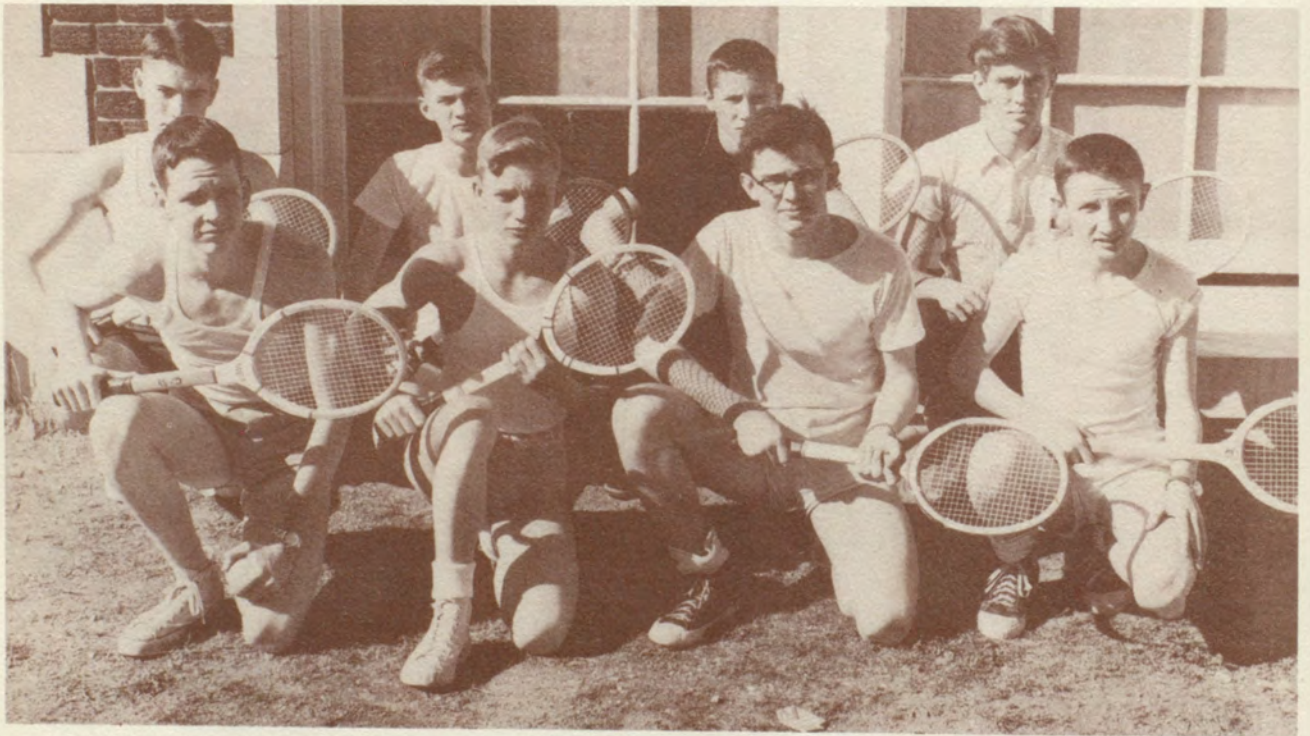

TENNIS TEAM

FIRST ROW: Donald Taylor, Phillip Briggs, Lloyd Whitehurst, Francis Ringle. SECOND ROW: David Bettis, Larry Fowler, Max Killingsworth, Ted Richardson.



SENIOR HIGH GOLF

FIRST ROW: Jerry Castle, Dean Threadgill, Jene Dewey, Bob Allison. SECOND ROW: Terry Dewey, LeRoy Spradling, DeLaine Mann, Earl Conner, Hugh Rhodes.



TRACK

FIRST ROW: Stephen Fairbanks, Richard Orr, Chet Worl, Jerry Wagner, Charles Swyers, Jerry Catron, Gary Crumrine, Larry Rodrick, Gary Houck, Robert Rector. SECOND ROW: Jerry King, Merle Blair, Rodger King, Larry Rodrick, Ronnie Smith, Arthur Black, Jack Blankinship, Gus Frankin, Mack Vaughn, Don Carpenter, Sammy Fite, Alvin Miesler. THIRD ROW: Assistant Coach Walter Emmot, Henry Roberts, Terry Vieth, Vernon Stonecipher, Walter Boulanger, Karl Wernett, Dale Gillen, Jerry Near, Charles Tidwell, Duane Callahan, Gary Mason, Herbert Young, Gary Redman, manager. FOURTH ROW: Walter Mueller, Don Owens, Virgil Tolbert, Jimmy Kebert, Chester Durley, Cecil Carter, Jack McCormick, Allen Pegues, Coach Carl Nelson.

Faculty



Lonnie Wood
Principal



Pearl Russell
Secretary

Alice Aubry

F. G. Boisdrenghien

Louisa Coldwell

Grace Crocker

Roberta Davies





Walter Emmot



Jack Davis



Mina Ferguson



Georgia Fox



Hazel Gillis

Maurice Hardiman

Delbert Jacobson



Kathryn Kidd



Bernice McNeil



Hannah Morrison



B. H. Scofield



W. P. Shepard



Norma Thorp



George Todd



Bob Webber

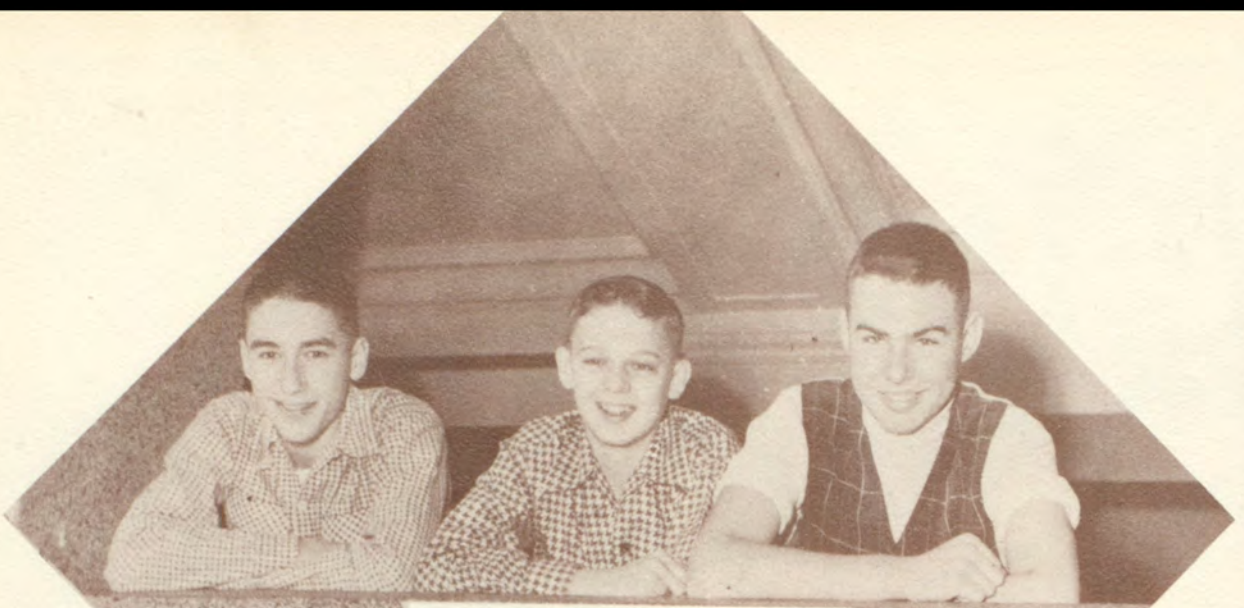

9th Grade

Pres.-Tom Feldman
 V. Pres.-Sam Ashley
 Sec.-Dale Bowersock

Hardiman — McNeil

First Row: Jackie Gard, Francis Smith, Mina Morris, Deana Locke, Sally Rosson, Sue Dillman, Maria Munoz, Walter Hudiburg, Robert Hughes. Second Row: Mr. Hardiman, Linda Darling, Carol Lair, Virginia Hull, Eileen Dunn, Joyce Veith, Rebecca Howard, Sylvia Alford, Correan Jewers, Doris Henderson, Kay Layton, Karen Thompson, Patricia Spradling, Mary Chaney, Miss McNeil. Third Row: Billy Beck, Dan Bergstan, Tommy Scott, Alan Campbell, Dale Bowersock, Jerry McCormick, Bill Bullock, Nick Bohr, Kay Towery, Duane Dill, Leon Tackett, Delbert Fox, Charles Snyder. Fourth Row: Polly Faith, Sue Cook, Kay Hudson, Bette Sherman, Marva Reeves, DeAnga Walters, Barbara Cook, Donna Watson, Sue Dickens, Judy Huff, Peggy Ford, Leah Cochran. Fifth Row: Stiner Dozier, James Lefever, Alan Shobe, Kent Gwartney, Howard Henderson, Larry Blair, Duane Pease, Jim Burck, Gerald Neufeld, Gary Wood, Jerry Ferrell.





Boisdrenghien—Morrison

First Row: Richard Hough, Lloyd Thompson, Roger Perry, Jimmie Daniels, Carl Wiley, Gary Gray, Elton Botts, Chester Bennett, Jimmy Driskill Third Row: Mr. Boisdrenghien, Kenny Hiebert, J. D. Mitchell, Bob Bruening, Dick Sayers, Jimmy Perry, Allen Arnold, Allen Wiechert, Billie Schmidt, Jon Carpenter, David Peyton, Jack Grotenhuis, Johnny Collins, Jerry McDill. Second Row: Bess Darbe, Doris Franklin, Karen Mason, Letia Burt, Iris Shelton, Shirley Romine, Jackie Holmes, Peggy Moore, Helen Westervelt, Peggy Newell, Louise Breakbill, Oneta Malone, Miss Morrison. Fourth Row: Pauline Hughes, Wanda Dambacher Lois Woods, Linda Grewell, Beverly Pond, Sonja Feugate, Marlene Tobaben, Jerry Streat, Karen Crabtree, Coetta Austin, Betty Hale, Barbara Blubaugh Fifth Row: Sam Ashley, Larry Moore, Fred Benson, David Brouhard, Jon Russell, Louie Preston, Dewayne Harrison, Robert Griffiths, Bill Garrett, Jackie Weaver, Tom Feldman, Frank Miller, James Daniel.

Fox—Jacobson

First Row: Gerald Davis, Jimmie Spradling, Robert Gustafson, Ann Vermillion, Betty Hoffman, Pat Wint, Vernon Bockover, Fay Bradley, Jimmie Kramer. Second Row: Deanna Goodwin, Myrna Crigger, Anita Teebken, Sally Harrison, Carol Tucker, Judy Mills, Carolyn Cotton, Jolene Mersereau, Gayle Wood, Dorothy Howard, Marie Carr, Mr. Jacobson. Third Row: Miss Fox, Mike Buxton, Henry LeRoy, Dale Roth, Franklin Hawthorne, Ronny Persky, Ralph Higgs, Gary Greer, John Boyle, Billy Beck, J.R. Graham, Robert Armstrong. Fourth Row: Sherrie Perkins, Gloria Black, Pricilla Oxley, Suzanne Sandusky, Mary Jo McCarney, Barbara Bilyeu, Meredith, Winters, Deann Spenter, Sharon Gurs, Donna Crigger, Chestia Welch, Charlene Humphrey. Fifth Row: Dale Dollison, Charles Runyon, Jack Richardson, Wayne Hood Jr., Jerry Moore, James Webber, Steve Callahan, David Kettleman, Benny Loganbill, James. Huff, Paul Henderson, Charles Clark.



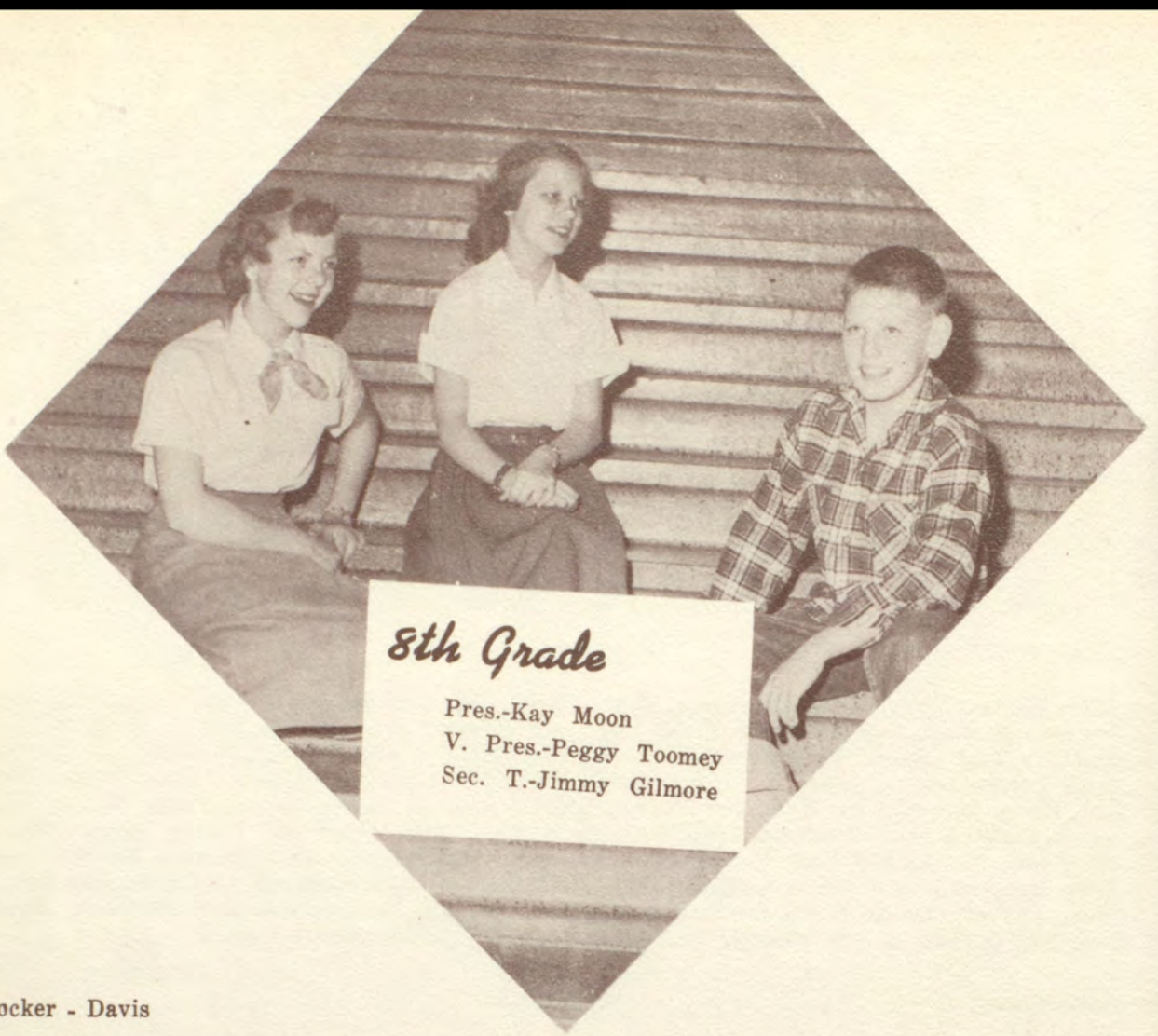

8th Grade

Pres.-Kay Moon
 V. Pres.-Peggy Toomey
 Sec. T.-Jimmy Gilmore

Crocker - Davis

First Row: Richard Myers, Steve Hughes, Jim Fouts, Vernetta Rowe, Kay Moon, Larry Ortiz, Donald Trimmell, George Schafer. Second Row: Miss Crocker, Patty Rosko, Peggy Toomey, Dianne Holt, Carole Jarrett, Jane Holley, Marjorie Wright, Jacqueline Bretches, Sylvia Layton, Judy Dean, Karen Mundy, Janice Woods, Mr. Davis. Third Row: Jimmie Cozad, Dwayne Wright, Keith DeMeritt, Jimmie Gillard, Bruce Clark, Larry Oliphant, Edward Rugel, Jerry Bennett, Harold Thompson, James Bruington, Phillip Beurskens, Charles Guier, Larry Dewlen. Fourth Row: Valerie Dienst, Judy Raasch, Linda Gillis, Anita Myser, Betty Scott, Nancy Woodman, Doris Miller, Beverly Boulanger, Judy Wilson, Nettie Dozier, Pecola Hamilton, Ramona Jennings. Fifth Row: Marion Anderson, Mickey Chouinard, Carl Jackson, Clarence Stanley, Jesse James, Jimmie Hendricks, Herman Gilbert, Jesse Ortiz, Dale Burlingame, Kenneth Murrell, Gary Mowery, Charles Kiblinger, John Webber.





First Row: Darrell Brock, Larry Weimer, Sara Frisbie, Carolyn Kebet, Clifford Rutland, Walter Seller. Second Row: Miss Coldwell, Joyce Messenger, Jolene Hardiman, Joy Testorff, Jacque Diamond, Evelyn Flauding, Elaine Wilkins, Beth Pierce, Patty Williams, Judy Mitchell, Martha Smith, Jean Robinson, Mr. Todd. Third Row: Dale Carr, Walter Osborne, Gene Brueing, Gary Lakin, Clifford Brown, Donald Stands, Adrian Doryland, John Moore, Alford Edwards, Winfred Tidwell, Jon Wayland, Jimmy Gilmore, David Clark. Fifth Row: J. D. Boyle, Danny Perry, Jimmy Beaver, Larry Idleman, Kenneth Cranor, J. I. Marshall, Frank Wall, Ted Howard, Virgil Brady, Jerry Clubine, Jerry Sanderson, George Sserwood, Cecil Farley.

Scotfield—Thorp

First Row: Gilbert Fairleigh, Richard Simons, Donna Buchanan, Elsie Conley, Nancy Truax, JoAnn Medsker, Harrison Johnson, Vernon Shafer, Second Row: Marvin Crigger, John Richards, Eugene Dickey, Robert Goodman, Jack Bretches, Robert Gilbert, Lewis Pattin, Gary Tallman, Don Hough, Melvin McLaughlin, Richard Brown, Leon Cline, Judith Jackson, Janet Wright, Janice Cotner, Sylvia Smith, Ruth Hammond, Veraline Surratt, Eileen Young, Mr. Scotfield. Fourth Row: Jolinda Hurd, Pat Covert, Guyla O'Neal, Billie Jo Chaffin, Judy Wright, Carolyn Richardson, Garry Millican, Judy Todd, Frankie Weaver, Lynn Jefferies, Shirley Green, Lois Hadley. Fifth Row: Darrell Wright, Robert Vermillion, Tommie Hughes, Jon Lovett, Billy McArtor, William Turner, Gary Wall, Dee Roberts, Harold Carter, Fred Miller, L. V. Morrow, Bobby Osborn, James Bennett, Tom Todd.





7th Grade

Pres.-Craig Berry
V. Pres.-Derrill Unruh
Sec. T.-Tim Emert

Gillis — Kidd

1st row: Eddie Wright, Frankie Murphy, Larry Mitchell, Frankie Ross, Jerry Fox, Hugh Blood, Billy Jack Boomis. 2nd row; Dale Holmes, Merle Beeler, Sue Goodwin, Sandra Havens, Susan Beach, Esther Cooper, Nancy Dollison, Patty Bright, Beth Switzer, Judy Clark, Gary Davidson, Gene Hewitt. 3rd row; Mrs. Gillis, Mary Pinales, Patty Sanders, Dora Jane Beard, Nancy Koonce, Judy Lindley, Frances Peyton, Mary Tricks, Janice Denney, Sharan Myers, Margaret Boyle, Jacque Wood, Jewel Rowe, Miss Kidd. 4th row; Billy Redman, Gary Whitson, Keith Wall, Jackie Beach, Ben Boys, David Tweedie, Ozell Pouncil, Billy Corle, Larry Hopkins, Martin Newell, Mike Renard, Troy Brooks. 5th row: Sandra Tucker, Paulene Pouncil, Anne DeMott, Wanda Virge, Charlotte Roberts, Sandra Crawford, Ruth Henderson, Judy Richardson, Thelma Kolb, Velma Jennings, Betty Kuebler, Sylvia Woods.





Aubry—Emmot

First Row: Gary Mundy, Ernest Hammond, Willis Wilkerson, Robert Shepard, Victor Munoz. Second Row: Joe Bennett, Levant Austin, Billy Padley, Paul Tolbert, Sylvester Franklin, Timmy Emert, Pat Banion, Gary Crigger, Dee Lindsay, Russell Crane, Jimmy Lee. Third Row: Billie Green, Carolyn Fox, Suzanne Shaver, Virginia Carter, Virginia Woods, Barbara Confer, Linda O'Donnell, Donna Sue Miller, Mona Smith, Iowa Boolin, Florene Anderson, Virginia Kinman. Fourth Row: Miss Aubry, Tommy McGraw, Doug Lancaster, Tony Pinales, Charles Lewis, James Wall, Craig Berry, Gary Main, James Williams, Derrill Unruh, Billy Burnett, Terry Gudde, Merritt Howard, Mr. Emmot. Fifth Row: Carol Sue Cameron, Patricia Wineburner, Georgia Wiershing, Ida Mae Scott, Helen Scott, Gladys Burton, Nancyelaine Rusk, Charlotte Lamb, Barbara Wingard, Judy Page, Marion Mertes, Ginger Royer Carol Jean Clark.

Ferguson - Shepard

First Row: Mary Miessler, Sovola Wilson, Orveda Austin, Carroll Berrz, Glendena Waller, Evelyn Daniel. Second Row: Mrs. Ferguson, Carol Sherwood, Angela Gillard, Janice Osborne, Barbara Hamlin, Marva Boolin, Theta Reid, Phyllis Rosko, Helen Le Roy, Lou Ann Tucker, Sharon McClure, Shirley Jackson, Mary Catherine Johnson. Third Row: Raymond Joe McLaughlin, Paul Bradley, Stanley Augustine, Leo Smith, J. H. Hambleton, Gene Cook, Don Beal, Homer Blass, Gary Dixon, Jimmy Johnson, James Bryan, Bruce Johnson, Ralph Wiley, Jimmie Randolph. Fourth Row: Barbara Andres, Virginia Leffler, Ardath Bruner, Marilyu Orr, Joyce Gilliland, Barbaa Woods, Louise Henderson, Marcia Stewart Vashti Brooks, Retta Coker, Myrna Capps AnArthur Lupfer, Richard Verge, Tommy Russell, Car n Passauer, Mr. Shepard. Fifth Row: Floyd Adolph, l Musgrove, Jerry Haymaker, Benny Mosley, Bobby Rumfelt, Eugene Mothershed, Ernest Laganbill, Buford Simpson, Graham Reeves, Bill Kellenburger.



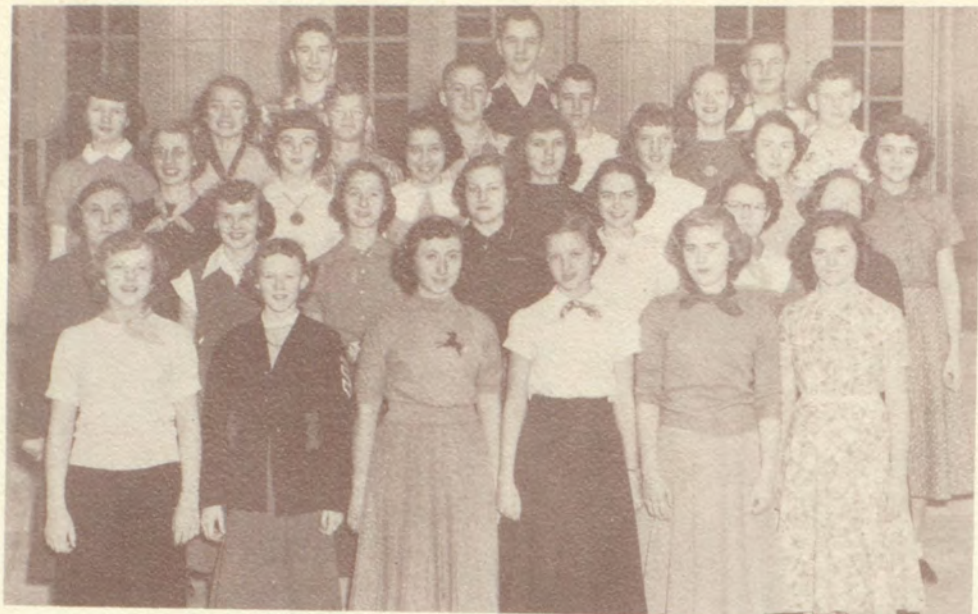

OFFICE HELPERS



FIRST ROW: Peggy Toomey, Pat Wint, Sylvia Layton, Dianna Holt, Martha Kay Miller, Jacqueline Bretches. SECOND ROW: Pearl Russell, Judy Dean, Polly Faith, Kay Hudson, Eileen Dunn, Linda Darling, Gayle Wood. THIRD ROW: Carolyn Cotten, Peggy Ford, Suzanne Sandusky, Mary Jo McCarney, Carolyn Richardson, Linda Gillis, Deanna Clark. FOURTH ROW: Sylvia Alford, Beverly Boulanger, Robert Vermillion, Kenneth Murrell, Bobby Osborn, DeAnga Walters, Bill Bullock. FIFTH ROW: Tom Feldman, Steve Callahan, Dee Roberts.

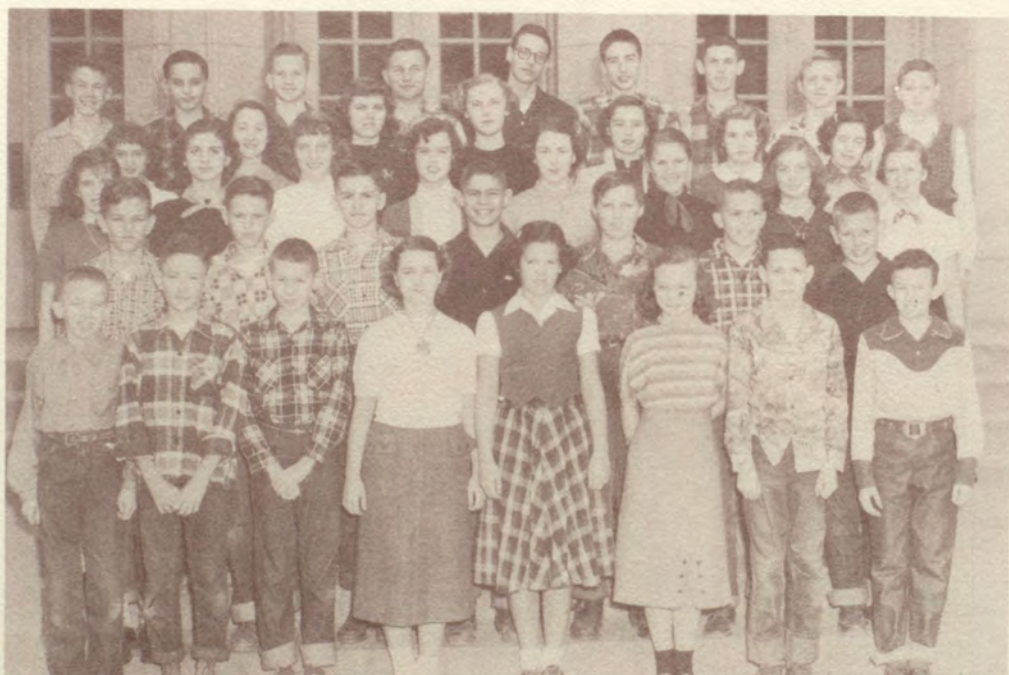

SCHOOL COUNCIL

FIRST ROW: Richard Myers, Bobby Holman, Michael Renard, Barbara Confer, Helen Scott, Patty Bright, Jimmy Johnson, Walter Seller. SECOND ROW: Derrill Unruh, Billy Kellenberger, Craig Berry, Richard Verge, Keith Wall, Jon Wayland, Jimmy Gilmore. THIRD ROW: Sarah Mitchell, Judith Raasch, Carolyn Richardson, Charlotte Roberts, Linda Gillis, Judy Page, Marilyn Orr, Dianne Holt. FOURTH ROW: Shirley Romine, Polly Faith, Mary Jo McCarney, Sharon Foy, Linda Grewell, Joyce Veith, Sue Dillman. FIFTH ROW: Alan Campbell, William Schmidt, Allen Wiechert, Dee Roberts, Wayne Hood, Tom Feldman, Gary Wall, Vernon Bockover, Sam Ashley.

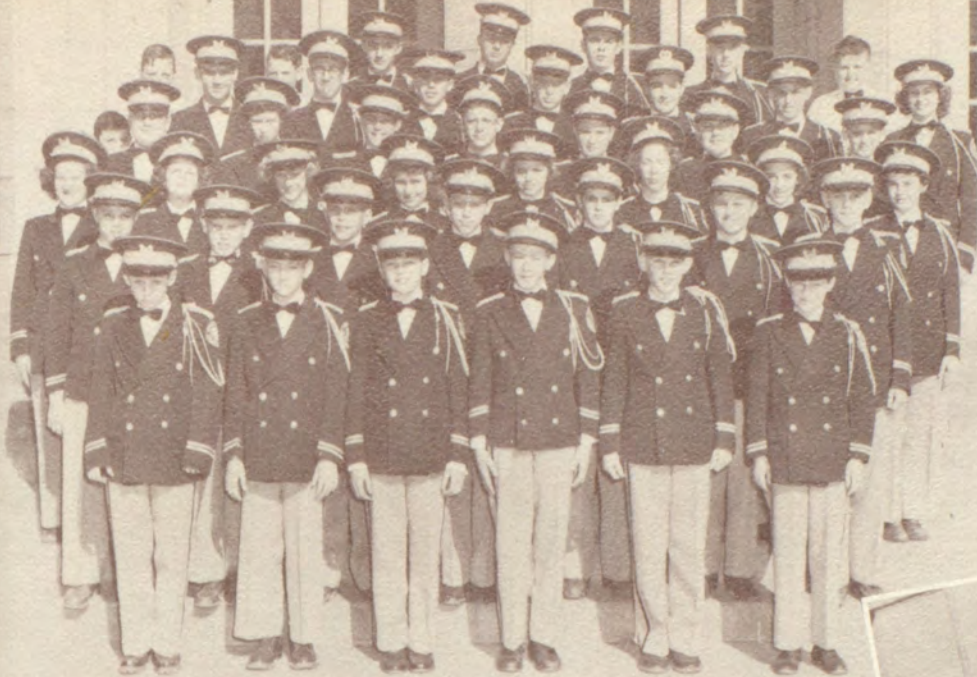

**B
A
N
D**

FIRST ROW: David Clark, Bob Holman, Gary Dixon, Don Beal, Gene Cook, Ernest Hammond.
 SECOND ROW: Walter Hudiburg, Jim Gilmore, Jon Wayland, Mike Buxton, Gene Bruening, Arthur Lupfer, Craig Berry.
 THIRD ROW: Patty Williams, Marion Mertes, Ardath Bruner, Donna Severance, Carol Clark, Barbara Wingard, Elaine Wilkins, Joyce Messenger.
 FOURTH ROW: Jerry Sanderson, Jean Gossett, Alan Campbell, Ronny Persky, Don Stands, Cecil Farley, Adrain Doryland.
 FIFTH ROW: Willis Wilkerson, Gary Wood, J. I. Marshall, Virgil Brady, Bill Bullock, Larry Idleman, Gary Mowrey, Meridith Winters.
 SIXTH ROW: Charles Guier, Jimmy Bryan, Gerald Neufeld, Bob Griffiths, Jon Russell, Tom Feldman, Jim Bruington.



ORCHESTRA



FIRST ROW: Steve Callahan, Sara Frisbie, Barbara Cook, Marilyn Orr, Barbara Reid, Walter Hudiburg, Ernest Hammond, Louise Henderson.
 SECOND ROW: Patty Bright, Sandra Havens, Dale Carr, Joyce Messenger, Martha Smith, Alan Campbell, Jacqueline Diamond, Donna Severance, Jean Gossett, Jolene Hardiman, Joy Testorff, DeAnga Walters.
 THIRD ROW: Duane Dill, Suzanne Shaver, Frances Peyton, Jerry Haymaker, Gary Wood, Nancy Elaine Rusk, Gerald Neufeld, Dale Bowersock, Mike Buxton, Bill Bullock, Bob Griffiths.
 FOURTH ROW: Mary Pinales, Ronny Persky, Carolyn Fox, Mr. Webber.





PEP CLUB

FIRST ROW: Carolyn Kebert, Sara Frisbe, Myrna Runyan, JoAnn Medsker, Carolyn Moon. SECOND ROW: Jolinda Hurd, Frankie Weaver, Pat Covert, Janet Wright, Anita Teebken, Judy Dean, Peggy Moore. THIRD ROW: Deanna Clark, Judy Wright, Karen Thompson, Linda Darling, Carolyn Cotten, Sylvia Smith, Pauline Hughes, Correan Jewers. FOURTH ROW: Twila Moore, Gloria Black, Eileen Dunn, Linda Gillis, Judy Mills, Charlene Humphrey, Carol Lair, Miss Thorp. FIFTH ROW: Judy Raasch, Deanna Spencer, Claudette Chaffin, Mary Jo McCarney, DeAnga Walters, Sue Dickens, Peggy Ford, Judy Todd.

DRUM CORPS

FIRST ROW: Judith Mitchell, Sue Dillman, Sylvia Layton, Dianne Holt, Sarah Mitchell, Peggy Toomey. SECOND ROW: Sherrie Perkins, Jolene Mersereau, Valerie Dienst, Sharon Gurs, Ruth Hammond, Lois Hadley, Martha Miller. THIRD ROW: Judy Wilson, Gerry Ann Millican, Nancy Woodman, Sharon Foy, Anita Myser, Carolyn Richardson, Kay Hudson.





JUNIOR HIGH ORCHESTRA

FIRST ROW: Steve Callahan, Sara Frisbie, Barbara Cook, Marilyn Orr, Barbara Reid, Walter Hudiburg, Ernest Hammond, Louise Henderson.

SECOND ROW: Patty Bright, Sandra Havens, Dale Carr, Joyce Messenger, Martha Smith, Alan Campbell, Jackie Diamond, Donna Severance, Jean Gossett, Jolene Hardiman, Joy Testorff, DeAnga Walters.

THIRD ROW: Duane Dill, Suzanne Shaver, Francis Peyton, Gerald Neufeld, Dale Bowersock, Mike Buxton, Bill Bullock, Robert Griffiths.

FOURTH ROW: Jerry Haymaker, Gary Wood, Nancyelaine Rusk, Mary Pinales, Ronny Persky, Carolyn Fox, Mr. Bob Webber.

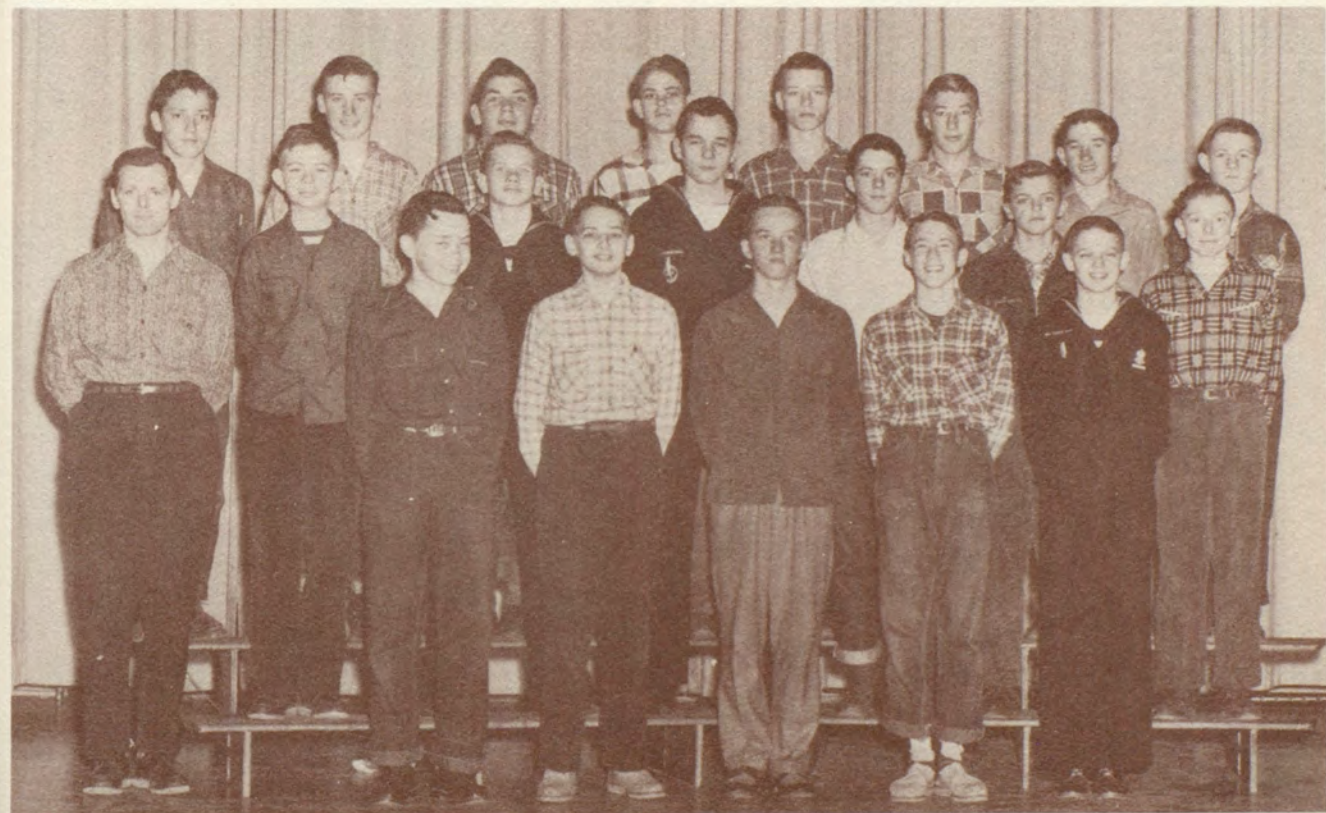

JUNIOR HIGH BOYS CHORUS

FIRST ROW: Mr. Bob Webber, Ralph Higgs, Billy Schmidt, Jerry Ferrell, Alan Campbell, Sam Ashley. **SECOND ROW:** David Peyton, Allen Wiechert, Steve Callahan, Bob Bruening, Gary Greer, Jimmie Kramer. **THIRD ROW:** Charles Clark, Jerry McCormick, Benny Loganbill, Jack Richardson, David Brouhard, James Daniel, Jack Grotenhuis, Jerry McDill.



KAYETTES



ROW I: Joyce Gilliland, Evelyn Flauding, Helen LeRoy, Linda O'Donnell, Donna Miller, Virginia Wood, Carole Jarrett, Lynn Jeffries, Marion Mertes, Sue Ann Fox, Theta Reid.
 ROW II: Janice Osborne, Jackie Holmes, Sue Goodwin, Deanna Goodwin, Patty Wint, Betty Hoffman, Susan Beach, Sarah Mitchell, Kay Moon, Nancy Truax, Mary Miessler, Sandra Havens, Patty Bright, Nancy Dollison, Beth Switzer, Billie Green.
 ROW III: Karen Mundy, Barbara Confer, Martha Smith, Helen Scott, Ramona Smith, Janice Woods, Myrna Runyon, Barbara Hamlin, Carolyn Fox, Peggy Toomey, Suzanne Shaver, Barbara Andres, Mary K. Johnson, Retta Cocker, Jacque Diamond, Marva Boolin.
 ROW IV: Ginger Royer, Sylvia Woods, Mary Tricks, Sandra Tucker, Sylvia Smith, Dianne Holt, Sylvia Layton, Martha Miller, Barbara Ried, Jolene Hardiman, Linda Grewell, Kay Hudson, Polly Faith, Marilyn Orr, Lois Hadley, Jane Holly.
 ROW V: Sonja Fuegate, Valerie Dienst, Mary Chaney, Gerry Millican, Barbara Wingard, Anita Teebken, Judy Raasch, Paula Woods, Jacque Bretches, Pat Covert, Marcia Stewart, Sue Dillman, Judy Richardson, Betty Kuebler, Nancy Koonce, Frances Peyton.
 ROW VI: Anne De Mott, Roberta Lindlow, Anita Myser, Deanna Clark, Jean Gossett, Barbara Woods, Coetta Austin, Judy Wilson, Peggy Ford, Karen Sue Cook, Eileen Dunn, Gloria Black, Carolyn Cotten, Louise Henderson.
 ROW VII: Mary Jo McCarney, Sue Dickens, Sandra Crawford, Sharon Foy, Barbara Cook, De Angia Walters, Sally Rosson, Barbara Bilyeu, Sharon Gurs, Wanda Virge, Charlotte Roberts, Nancy Woodman, Beverly Boulanger, Claudette Chaffin.
 ROW VIII: Miss Louisa Coldwell, Ruth Hammond, Nettie Dozier, Barbara Bluebaugh, Donna Watson, Loma Haley, Jolinda Hurd, Sylvia Alford, Carolyn Richardson, Deann Spencer.
 BACK ROW: Patty Sanders, Linda Darling, Gladys Burton, Beth Pierce, Elaine Wilkins.

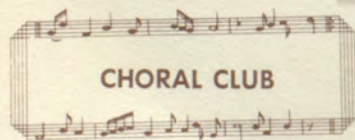

FIRST ROW: Ann Vermillion, Anita Teebken, Elizabeth Hoffman, Beverly Pond, Meredith Winters, Eileen Dunn, Correan Jewers, Carolyn Cotten, Joyce Veith, Sue Cook, Linda Grewell, Miss Davies. SECOND ROW: Deanna Goodwin, Doris Franklin, Polly Faith, Kay Hudson, Pauline Hughes, Louise Breakbill, Sherrie Perkins, Dorothy Howard, Sharon Gurs, Leita Burt, Sue Dillman, Charlene Humphrey, Karen Thompson, Pat Wint. THIRD ROW: Beverly Helm, Sonja Feugate, Barbara Bilyeu, Suzanne Sandusky, Gloria Black, Donna Crigger, Coetta Austin, Carol Lair, Karen Crabtree, Barbara Cook, DeAnga Walters, Sue Dickens, Mary Jo McCarney, Peggy Ford, Jackie Holmes.

ACHIEVEMENT DAY



BEST CITIZENS
TOM FELDMAN
BARBARA COOK



MOST INDUSTRIOUS
RONNY PERSKY
MARY JO McCARNEY



MOST COURTEOUS
SAM ASHLEY
SUE DILLMAN



FAIR INDEPENDENCE
KAY HUDSON

ATTENDANTS and ESCORTS
GARY WOOD
POLLY FAITH
BARBARA BILYEU
STEVE CALLAHAN



BEST SPORTS
LARRY MOORE
PEGGY FORD





FOOTBALL

FIRST ROW: Dale Holmes, Joe McLaughlin, Frankie Ross, Gary Davidson, Gary Mundy, Gary Crigger, Gary Whitson, Jimmy Johnson, John Richards, Billy Padley, Merritt Howard, Graham Reeves. SECOND ROW: Harrison Johnson, Richard Simons, Jon Wayland, Richard Verge, David Tweedie, Bobby Rumpfelt, Buford Simpson, Cecil Farley, Eugene Mothershed, James Williams, Doug Lancaster, Martin Newell. THIRD ROW: L. V. Morrow, Jimmy Gilmore, Gary Lakin, Jimmy Lefever, Dale Bowersock, Kenneth Murrell, Bobby Osborn, Jon Lovett, Lloyd Thompson, Joe McNeil, Kenneth Hiebert, Mgr., Coach Scofield. FOURTH ROW: Coach Shepard, Allen Arnold, Vernon Bockover, Dick Sayers, Jerry McCormick, Virgil Brady, Kenneth Cranor, Larry Moore, Gary Wall, Frank Miller, Herman Gilbert, Larry Idleman, Tom Todd. FIFTH ROW: John Boyle, William Turner, Gary Wood, Benny Loganbill, Tom Feldman, Bill Garrett, Larry Blair, Duane Harrison, Jerry Moore, Wayne Hood, Jon Russell, Jack Richardson, David Brouhard.

BASKETBALL

FIRST ROW: Dale Holmes, Victor Munoz, Jimmie Randolph, Gary Davidson, Stanley Augustine, Billy Redman. SECOND ROW: Merritt Howard, Gary Dixon, Gary Whitson, Gary Crigger, Ernest Hammon, Jimmy Bryan, Jimmy Johnson. THIRD ROW: Donnie Beal, Doug Lancaster, Derrill Unruh, Gordon Casey, Craig Berry, Buford Simpson, Graham Reeves, Jackie Beach. FOURTH ROW: Coach Shepard, James Williams, Arthur Lupfer, Richard Verge, Billy Burnett, Eugene Mothershed, Tommy Russell, Carol Musgrove, Bobby Rumpfelt.





8TH GRADE BASKETBALL

FIRST ROW: Jack Bretches, Keith DeMeritt, Jimmy Gilmore, Billy Boomis. SECOND ROW: Kenny Murrell, Bobby Osborn, Winfred Tidwell, George Sherwood, Walter Seller, Coach Bill Scofield. THIRD ROW: Bennie Mosley, William Turner, Gary Wall, Virgil Brady, Gary Mowery.

9TH GRADE BASKETBALL

FIRST ROW: Sam Ashley, Robert Armstrong, Joe McNeil, Fay Bradley. SECOND ROW: Freddie Benson, Gary Wood, Larry Moore, Jimmy Daniels, Vernon Bockover. THIRD ROW: Coach Bill Scofield, David Brouhard, Jack Richardson, Louie Preston, Tom Feldman, Student Manager Kenny Hiebert.

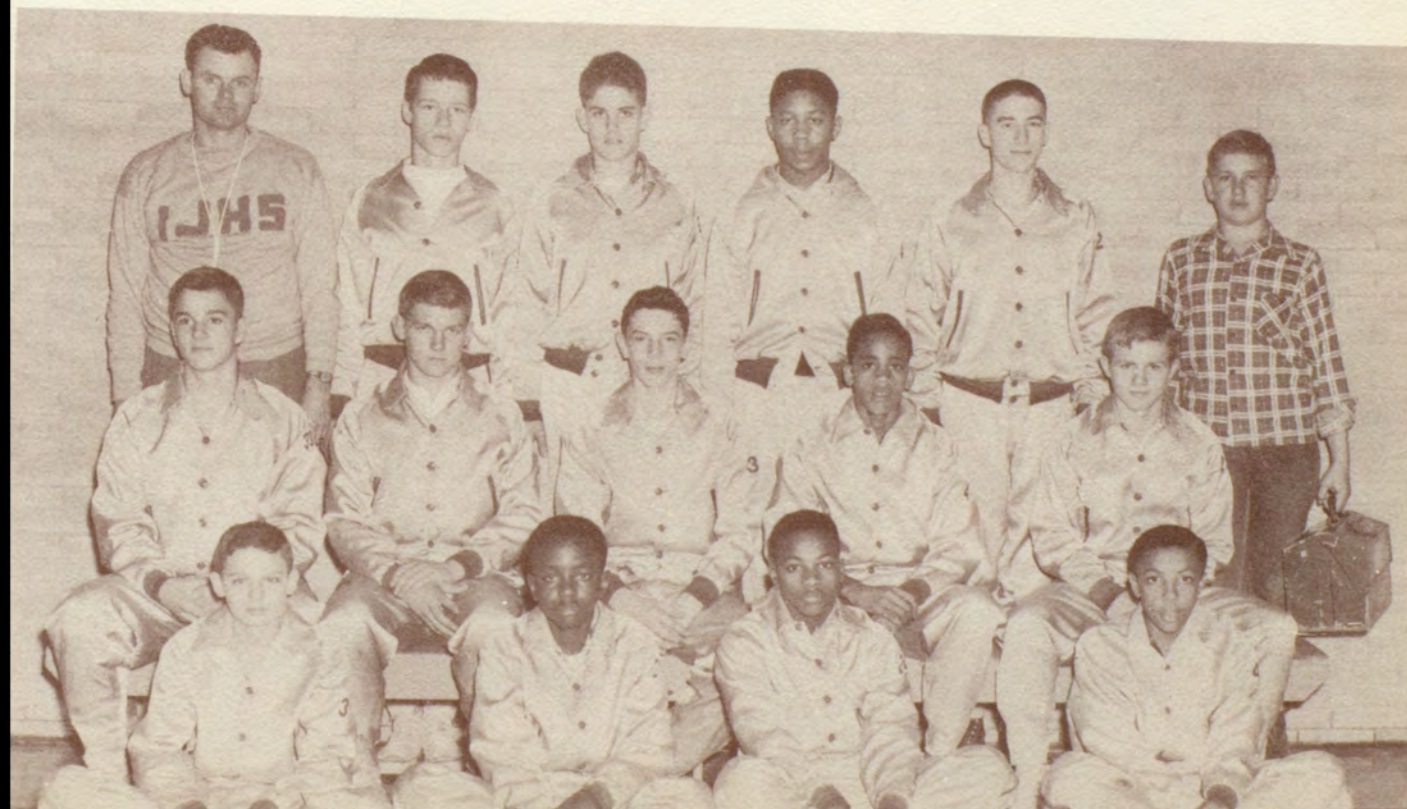



INTRAMURALS

FIRST ROW: Karen Cook, Sharon Guss, Polly Faith, Kay Moon, JoAnn Medsker. SECOND ROW: Correan Jewers, Martha Miller, Janice Cotner, Jolene Hardiman, Jacque Diamond, Sylvia Layton, Valerie Dienst, Joy Testorff, Elaine Wilkins. THIRD ROW: Miss Thorp, Judith Jackson, Myrna Runyan, Verline Surratt, Eileen Young, Joyce Messenger, Martha Smith, Sara Frisbie, Sarah Mitchell. FOURTH ROW: Barbara Cook, Sue Dickens, Judith Todd, Jean Gossett, Nancy Woodman, Carolyn Richardson, Deanna Clark, Linda Gillis. FIFTH ROW: Betty Scott, Beverly Boulanger, Gerry Millican, Judy Raasch, Judy Wilson, Judy Wright, Janet Wright, Eileen Dunn, Sylvia Smith.

"B" TRACK





Curtain

