

# INDEPENDENCE

'54

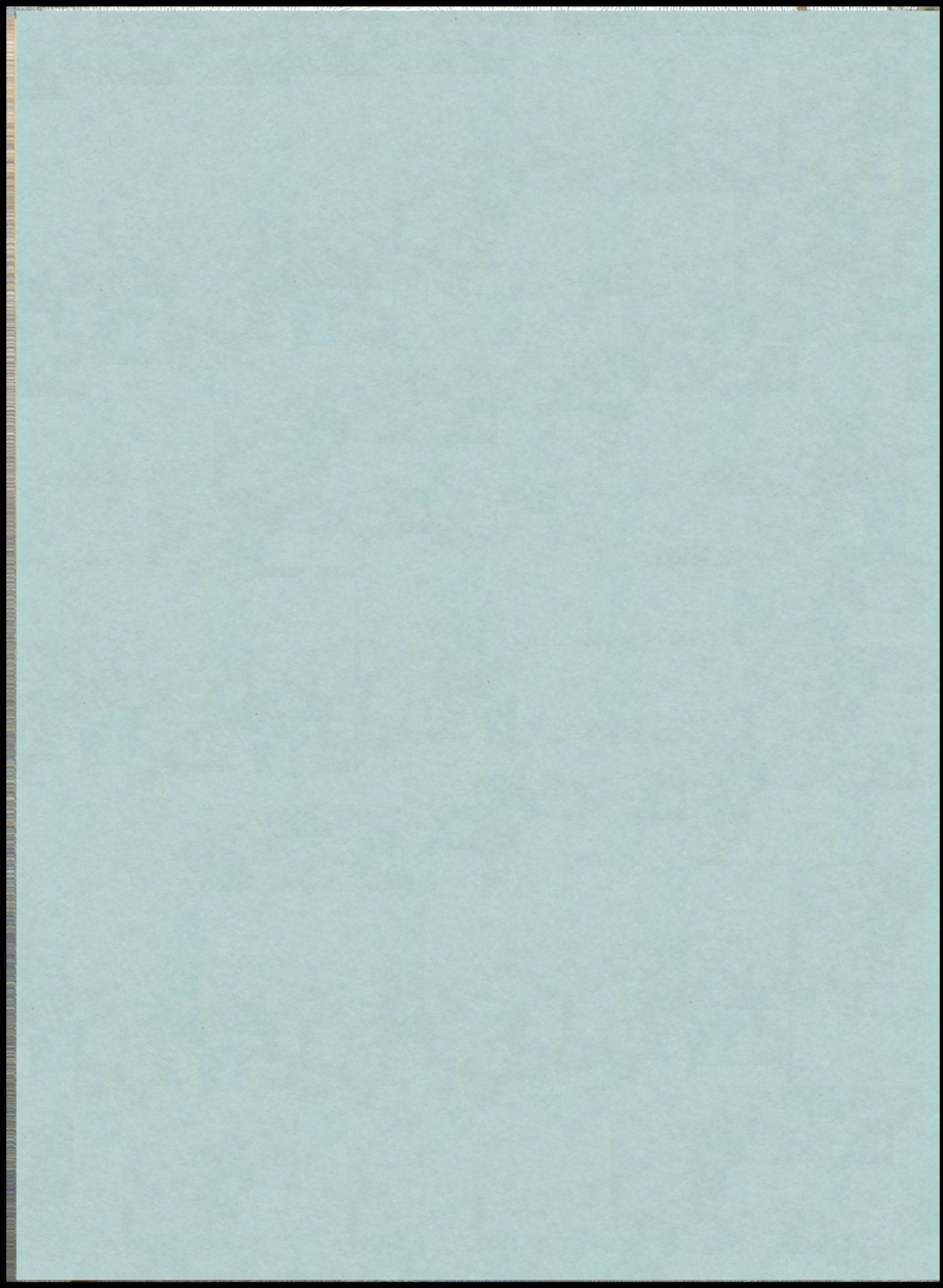

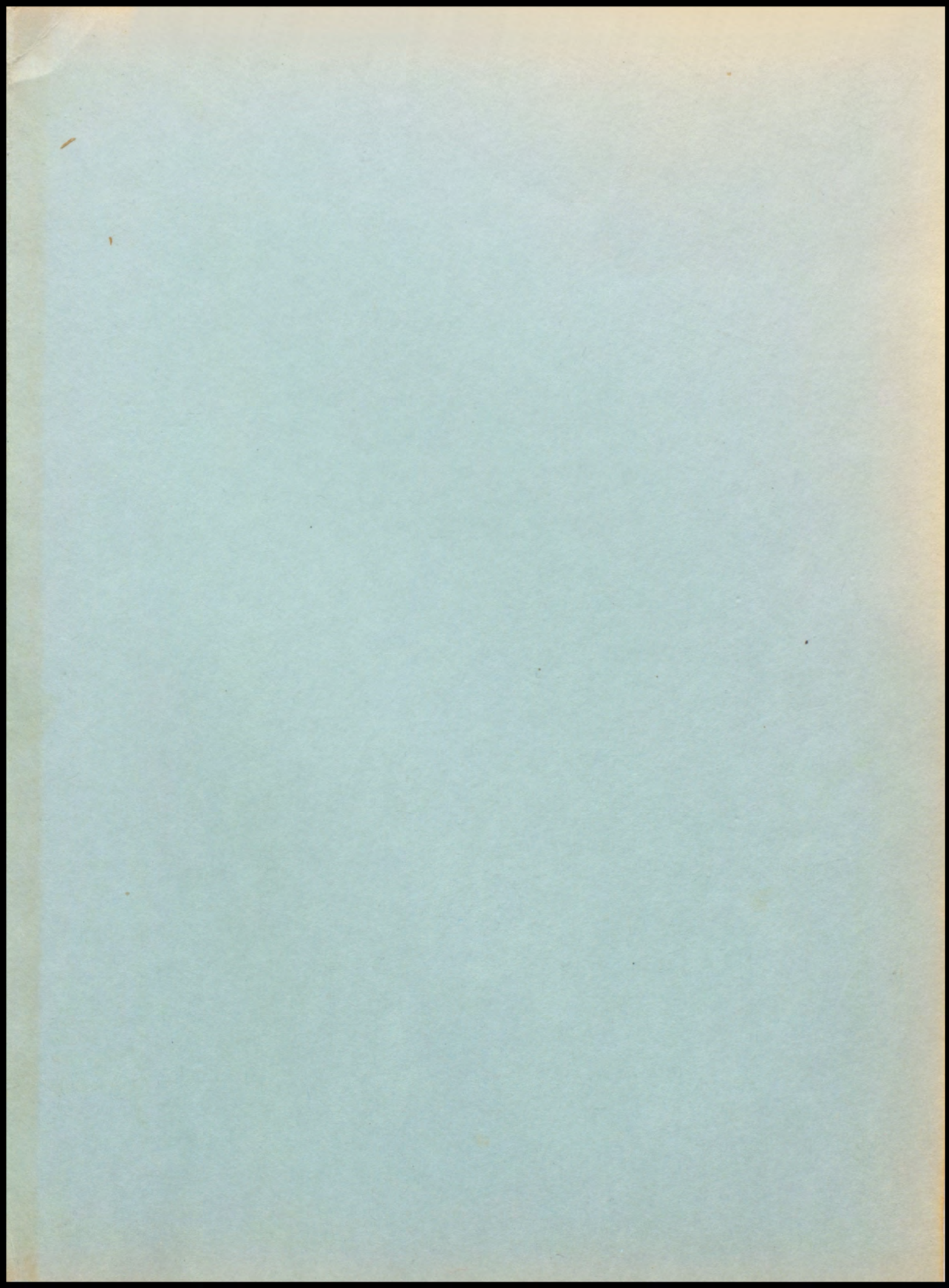

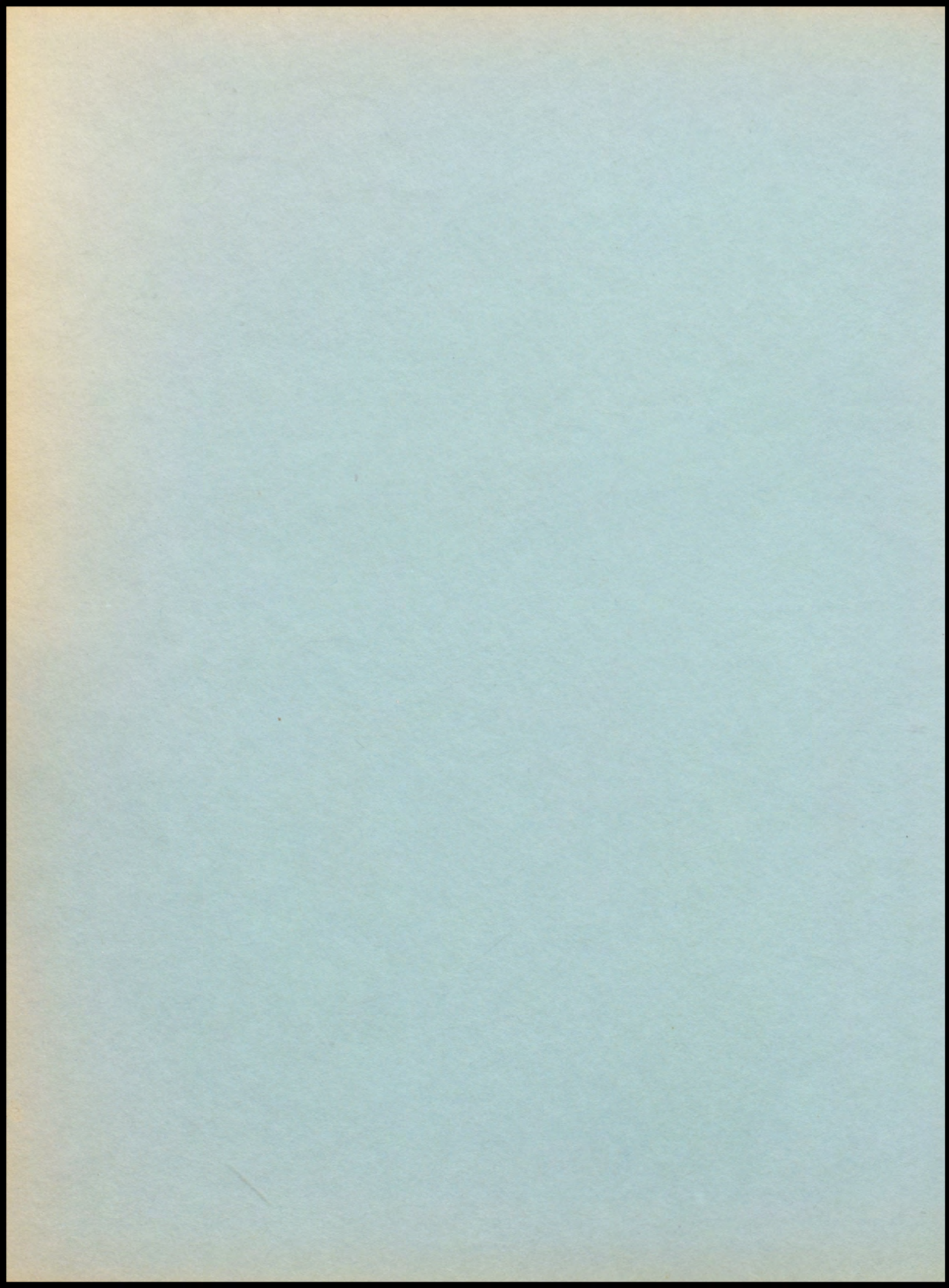

*Independence*

*Remembers*



1885



1922

THE CLASS OF 1924  
HONOR THE MEMORY OF  
SAMUEL M. NEES,  
INSTRUCTOR AND PRINCIPAL  
FOR THIRTY-SEVEN YEARS,  
INDEPENDENCE HIGH SCHOOL.

PUBLIC LIBRARY  
INDEPENDENCE, KANSAS

*The  
Orange  
and  
Black*

*Independence High School  
Independence, Kansas*

*1953-1954*

LIBRARY OF THE  
INDEPENDENCE PUBLIC LIBRARY  
INDEPENDENCE, MISSOURI

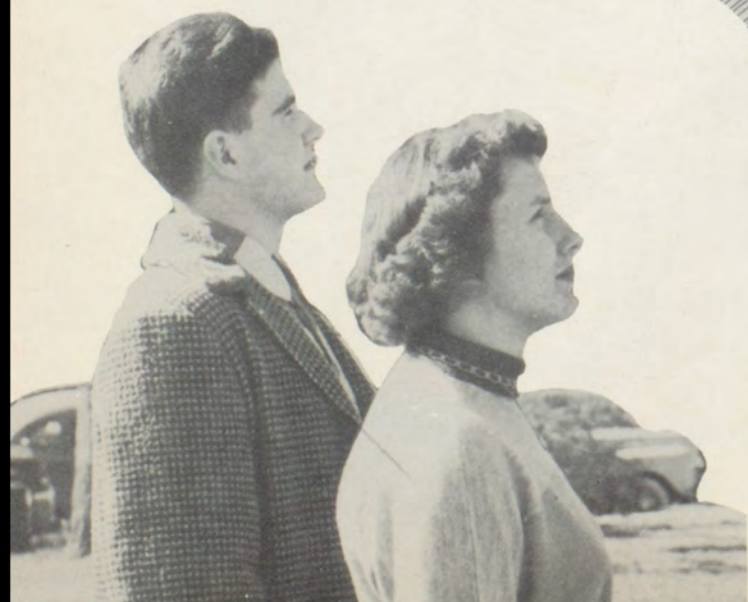

*The New*

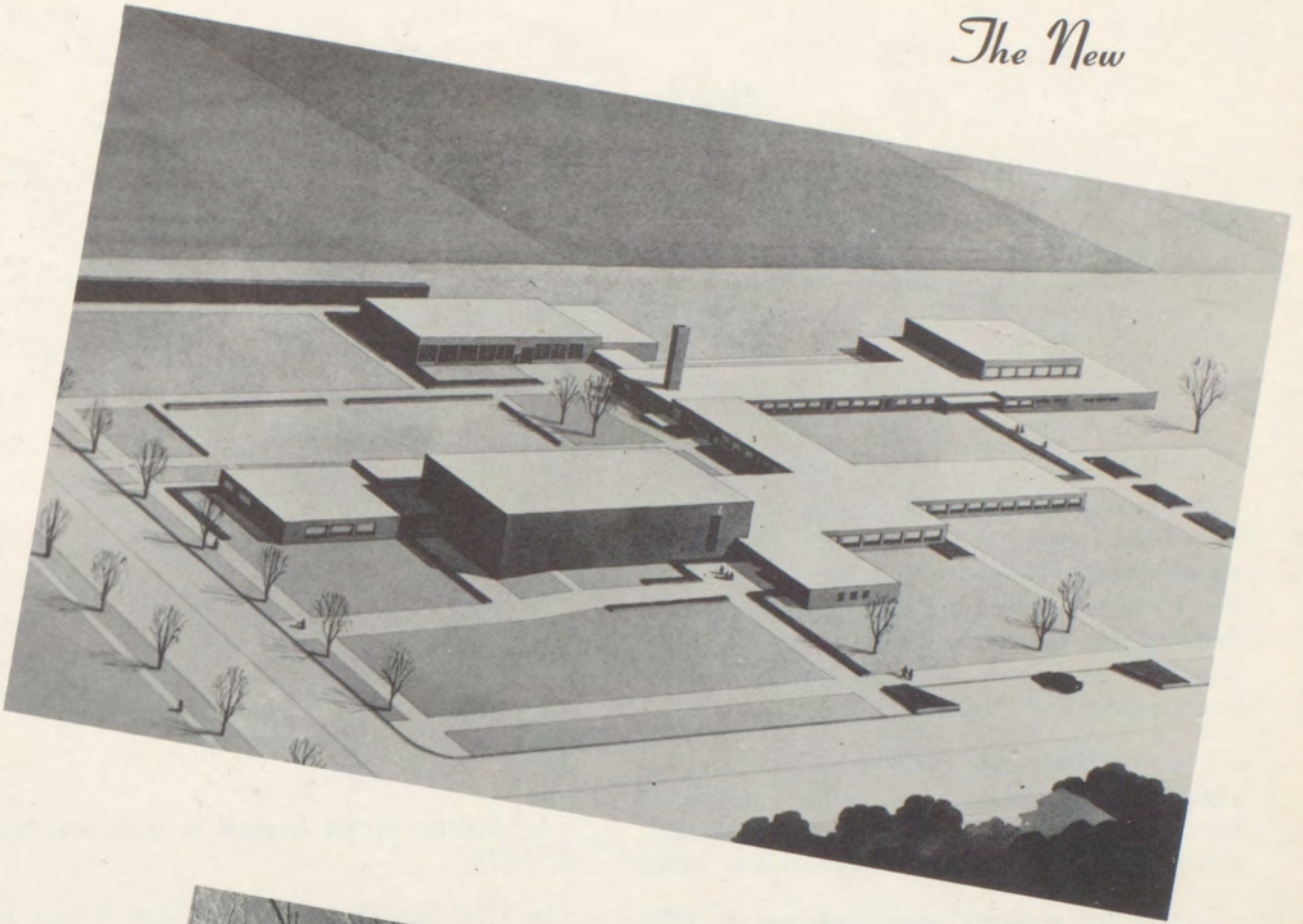

*The Old*

# Memories

*"Memories, memories,  
Dreams I love so true,  
O'er the sea of memories  
I'm drifting back to you."*

Montgomery County High School was established and located at Independence, Kansas, by a special act of the legislature March 5, 1897, on a site donated by the city of Independence. The building was formally accepted by the Board of Education on June 6, 1899, Mr. Samuel M. Nees becoming the first principal.

The building, one hundred and fifteen by eighty-five feet and three stories high, was made of pressed brick and native sandstone. School in the new building opened on September 4, 1899.

Twenty-two students were graduated in 1900 in the first class.

An addition to the original building was built in 1912.

In 1922 Montgomery County High School became Independence High School, with Mr. Nees being named principal, which position he held until his death in 1922.

Since that first graduating class in 1900, thousands have attended class in the building which was named Nees Hall in honor of its first principal.

Nees Hall sees this year the last graduating class that will ever pass through its halls and classrooms. In 1954 the eleventh and twelfth grades join the thirteenth and fourteenth grades in the new Independence Community College.

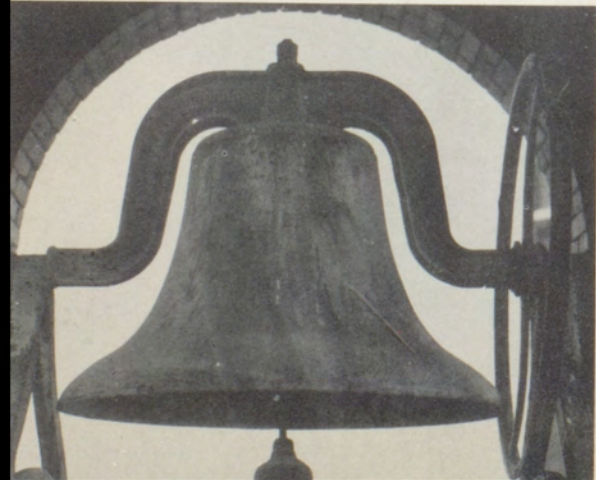



# *Contents*

*Independence Remembers*

*Administration and Faculty*

*Seniors*

*Juniors*

*Sophomores*

*Organizations*

*Activities*

*Athletics*

*Junior High School*





# Dedication

We, the students of Independence High School, wish to dedicate the 1953-54 Orange and Black to the memory of Nees Hall. This building, 56 years old, has served the community of Independence faithfully all this time; but as all things must end, this building has served its last year, giving way to the Independence Community College.

The bell tower, the doorways, and even some of our old rooms will linger in our hearts forever. We will keep these as our fond memories of old Nees Hall.

NO PARKING

PRES.

HUDSON

VICE PRES.

COOK

SEC-TRES

DILLMAN

SOPHMORE CLASS OFFICERS

WEEK WITH  
WALK TALK AND  
SUNNY STAYERS YERE  
HARDY VIZEMAN SEC-TR

Vote for  
The Senior Class!

DON'T TAKE A CHANCE  
THAT CHANCE MAY  
TAKE YOU!  
VOTE for: COOK  
HUDSON-DILLMAN

VOTE  
Jack, Gary  
Class Off.



# Familiar Spots



Popular Perch



Joke???



Not only women gossip!

# *We Cannot Forget*



*Just a note.*



*We, teachers?*



*Cramming!*

# Board of Education



WILLIAM NEWKIRK, president



JOHN O'BRIEN  
CLAUDE COTTEN



GLEN HACKMASTER  
MARLIN REPPERT  
ROBERT SAYERS





LONNIE N. WOOD  
E. R. STEVENS  
FRED CINOTTO

*Administration*

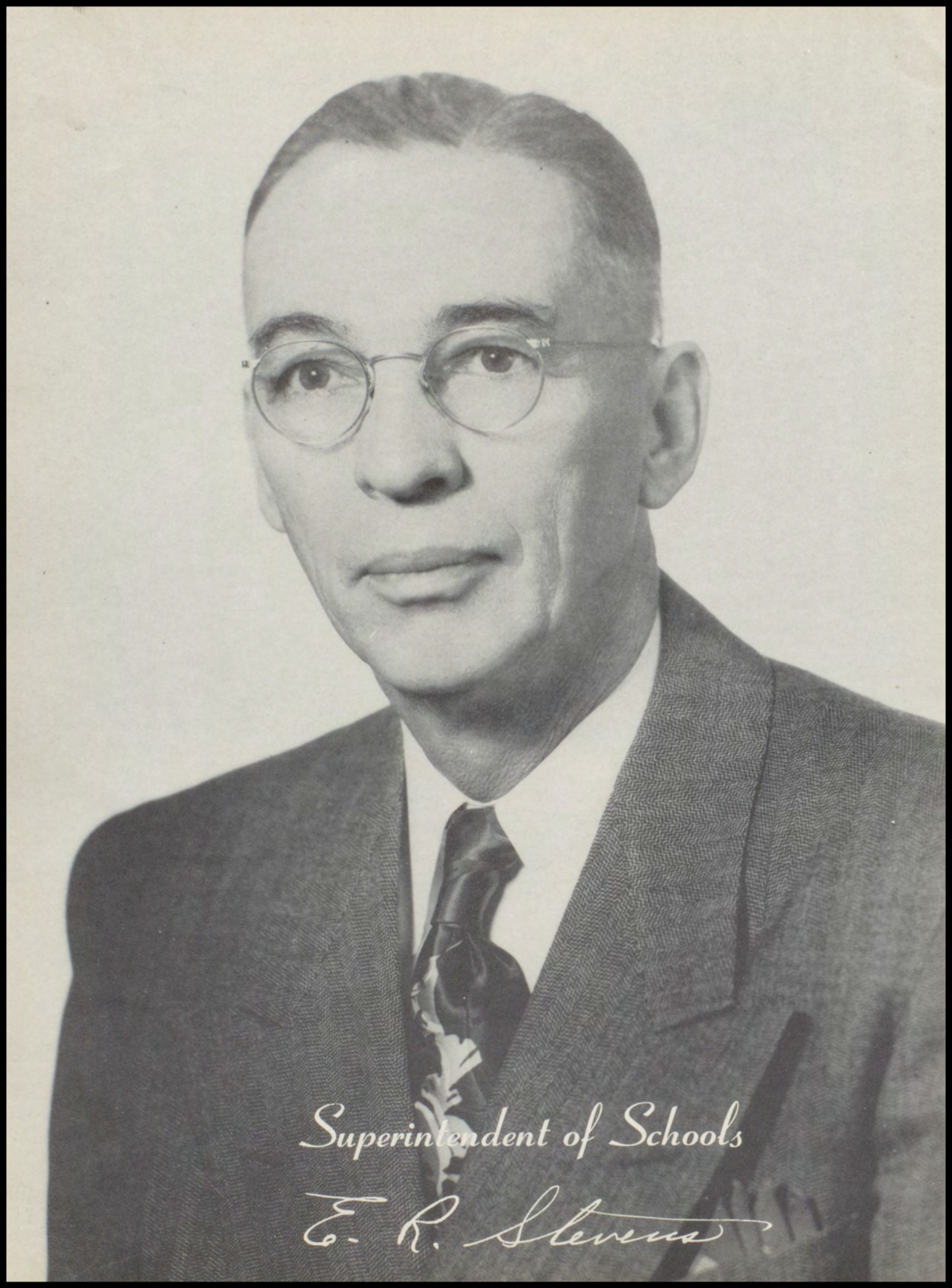

*Superintendent of Schools*

*E. R. Stevens*





Superintendent of Schools  
E. R. STEVENS



Secretary  
FLORENCE HARPER

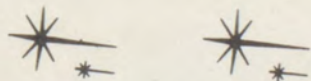
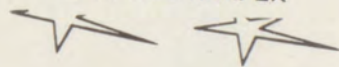

Assistant  
Secretary  
SANDRA WREN



*Principal, FRED CINOTTO*

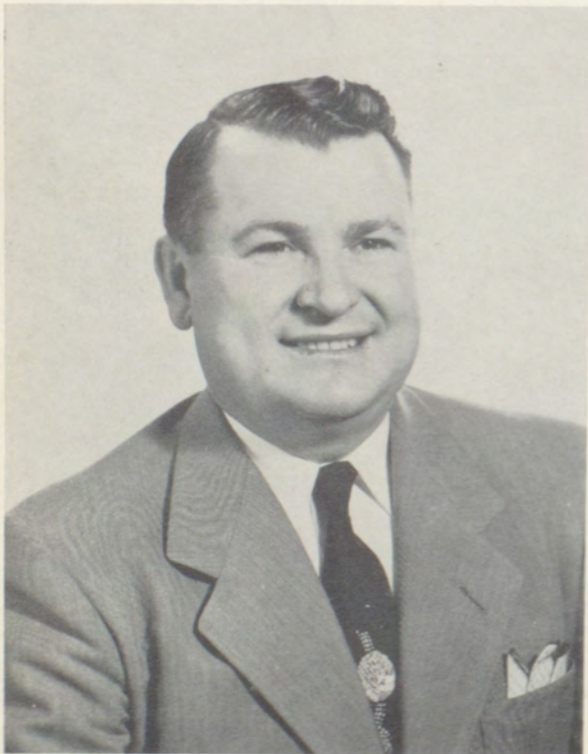

*Assistant Principal, L.H. MAYFIELD*



*Secretary, GEORGIA LEE ROCKWELL*



Lonnie Bedwell



Charles Belt



Martha Black

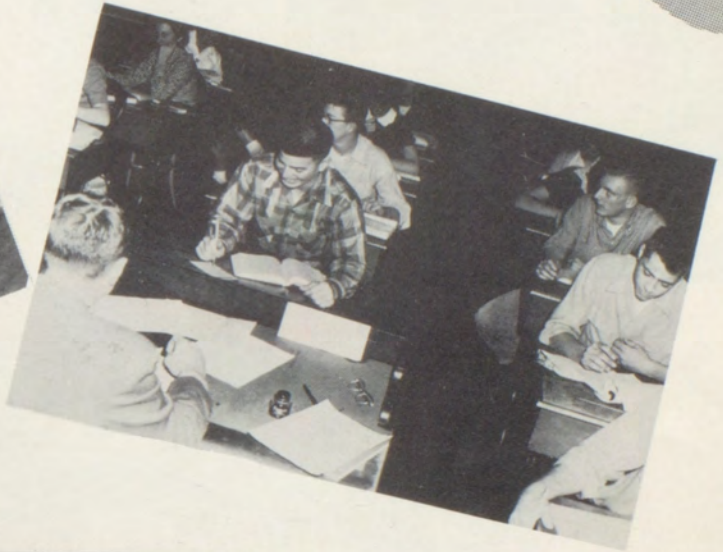
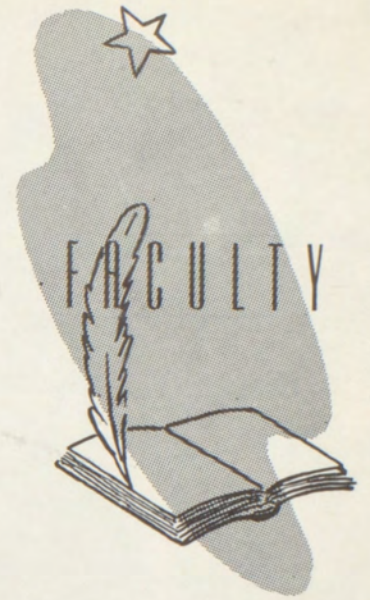

F.G. Boisdrenghien  
Georgia Brown  
Inez Cockrell



Lewis Corporon  
Pat Coyle  
Don German





W.L. Gilmore  
Margaret Goheen  
Armalea Hopperstad

# They



Paul Lee  
Ary Lewis  
Lora Tood



Kent McAlexander

Robert McHenry

Lloyd Mordy

Carl Nelson

Fern Old



# Guide

Edward Perry  
Ralph Pearson  
Opal Orr



Frank Sicks  
Russell Osborn  
Mary Self



Jesse Stewart

Tom Stockebrand

Ira Stockebrand

Harold Thompson

Moses Voth



# *They Clean*



FIRST ROW: Roscoe Long, Leslie Aldrich, Edwin Dewey, Lloyd R. Shoaf. BACK ROW: Sam Henderson, J. C. Hill, H. O. Fowler, E. L. Helman.



*Jack McCormick, Myra Faith, Gary Mason*

*Seniors*

MARTHA ADAMS  
PAT ALFREY



CHARLENE ANDERSON  
ADA BECK



BETTY BEELER  
JIM BOHR



JANICE McCARNEY BRIGGS  
PHILLIPP BRIGGS

MARGARET BURLINGAME  
DARRELL BUMIS

WALTER BOULANGER  
META BRANNUM

DELOYCE BROWN  
JOHN BROWN

JERRY BURTON  
PAT CALDWELL







GEORGIA COOK  
RAMONA CLARK

JOYCE COTTRELL  
BARBARA CRANOR

CAROL CROWE  
CHARLES DANIEL

CONRAD DEAN  
VERNON DONALDSON

DOLLIE DOSS  
RICHARD DUNCAN



CONNIE ETZOLD  
BARBARA EYTCHESON



BARBARA FAIRLEIGH  
MYRA FAITH



MARVIN FIENAN  
SAMMY FITE



JAMES FOGERTY  
VERA FOUTS

LARRY FOWLER  
GAIL GARRISON

FREDDIE GAY  
KAREN GEHLBACH

DALE GILLEN  
MARILYN GREEN

KAREN HAMILTON  
LaDORNA HANKINS



ELIZABETH HECKERT  
SHIRLEY HENDERSON



KAY HENRY  
CLARICE HOBSON



LOIS HOLLOWAY  
GARY HOUCK

JOY HOWARD  
BOB HUGHES



BEVERLY HURST  
SHEARON KEELEY



NORMA KELPINE  
MAXINE KETTLEMAN



FRED LESLIE  
RHODA LIBBY

PEGGY MALONE  
GARY MASON

KENNETH MASON  
JACK McCORMICK

SALLY MENDOSA  
ALVIN MEISLER

BETTY JO MILLER  
CAROL MILLER



JOHN MITCHELL  
WALTER MUELLER  
PAT MOON



JERRY NEAR  
CATHERINE NEWMASTER  
ARDETH NIEMAN



BEVERLY OSBORNE  
DARRELL PARKS



STANLEY PERKINS  
FRANKLIN RANES

ROBERT RECTOR  
ACE RENEAU

MILDRED ROBINETT  
LARRY RODRICK

BONNIE ROOT  
FRANCIS ROSCO

ROGER SCHOENFELDT  
NANCY SHAVER

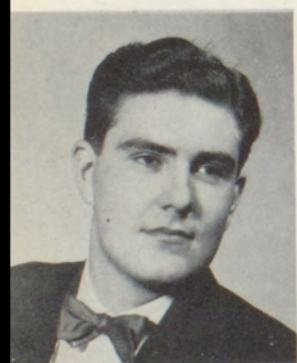



DOROTHY SHOAF  
ILA SITTON

GERALD SPRAGUE  
VIRGINIA STEFFENS

VERNON STONECIPHER  
PHYLLIS SWEARENGIN

CHARLES SWYERS  
ROBERT TAYLOR

MARGIE LOU TETRICK  
DOLLY TUCKER



MACK VAUGHN  
VIONETTA VOTH



STEVE WHITE  
JIM WILKERSON  
MARY LOUISE WILSON



NANCY WILTZE  
DORIS WOODS  
NANCY RUSSEL  
LOIS BELL





*Kay Rodrick, Ronald Smith, Greta Landrith*

*Juniors*



DOREECE ABBOT  
DESSIE ATKINSON



FLO ANN BALLINGER  
JO ANN BALLINGER  
PEGGY BARNARD



DORIS BAYS  
NORMA BELCHER  
JACK BLANKENSHIP  
PEGGY CAMERON



BONNIE CINOTTO  
LaVONA CLOWERS  
GLADYS COOPER  
PAULINE CORLE



JODY CRANE  
JAMES CRIBBS  
GARY CRUMRINE  
SHIRLEY DEMMON

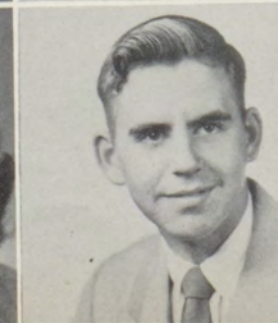

LaDONNA DENTON  
TOM DEWEY  
NANCY JO DONNELLY  
MARVIN EYTCHESON



ELMER FIENAN  
KAREN FRIEDLINE



TERRY GOLLIER  
MARY JANE GILLEN  
BARBARA GILLILAND



JANICE GILLILAND  
BILL GOODWIN  
SHIRLEY GROTH  
WAYNE GUSTOFSEN



CLINTON HARLAN  
ANN HATTIN  
TWILA HENRY  
MARY LOU HERNANDEZ



PHILLIS HOOVER  
PEGGY HURST  
ELSA JABBEN  
JANIS JACKMAN



MAXINE JARRETT  
BARBARA JOHNSON  
JAMES KEBERT  
THOMAS KECK





JERRY KING  
ROGER KING  
CAROLYN LAIRD  
NANCY LAIRD

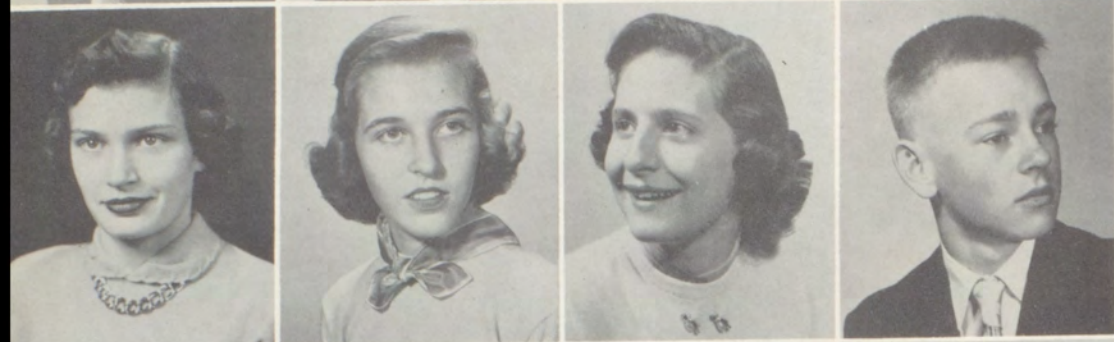

ALICE LANGE  
GRETA LANDRITH  
JACQUELIN MACE  
RICHARD MARX



NANCY MCGRAW  
OLGA MEYER  
ELIZABETH MITCHELL  
CHARLENE MYER



VANN PALMER  
ROSE PATTERSON  
LOIS ANN PATTIN  
MARTHA PAYNE



MARY JO PEACH  
MARY ANN PEDIGO  
SHIRLEY RICKETTS  
HENRY ROBERTS



KAY RODRICK  
JESSIE ROSS  
SUZANNE RUNYON  
PAT RYAN

SHARON SANDERS  
LLOYD SCOTT  
EVELYN SCOTT  
BERNIETTA SHAUSE



BRUCE SHUMAN  
WELENA SPIRE  
SUE ANN STURDIVANT  
HAROLD SWEARINGEN



KEN TALBERT  
JANET TEBKEN  
DEAN THREADGILL  
DORIS THORNBERG



NORMA JEAN TULL  
DONALD UNRUH  
RETHA VAN DERMARK  
TERRY VEITH



CAROLYN VEITS  
DOLORES WALL  
DORA JANE WALL  
JOAN WIGGINS



JOHN WILLIAMS  
ANN WILLISTON  
MARGARET ZAGER  
MARION ZAGER





NANCY BEURSKENS  
Junior



It eez Carmen?



So-oo Pretty



Oh Eddie!



Just so, Walter.



*Sue Dillman, Kay Hudson, Jackie Holmes*

*Sophomores*



SYLVIA ALFORD  
SAM ASHLEY



SANDRA ANDERSON  
COETTA AUSTIN  
FREDDIE BENSON



BARBARA BILYEU  
LARRY BLAIR  
BARBARA BLUBAUGH  
VERNON BOCKOVER

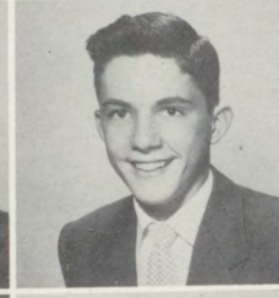

DALE BOWERSOCK  
MARY BREAKBILL  
DAVID BROUHARD  
ROBERT BRUENING



BILL BULLOCK  
JIM BURCK  
LEITA BURTE  
MIKE BUXTON



STEVE CALLAHAN  
ALAN CAMPBELL  
MARIE CARR  
ANN CARSON

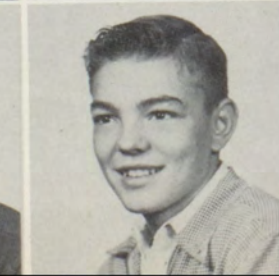
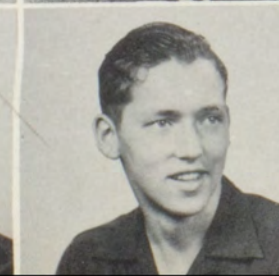

JUDY CHATEAU  
CHARLES CLARK  
JOHNNY COLLINS  
BARBARA COLLINS

KAREN COOK  
ANITA COOPER  
CAROLYN COTTEN



DONNA SUE CRIGGER  
JAMES DANIEL  
BESS DARBE



LINDA DARLING  
GERALD DAVIS  
SUE DICKENS  
EILEEN DUNN



DUANE DILL  
SUE DILLMAN  
POLLY FAITH  
TOM FELDMAN



JERRY FERRELL  
SONJA FEUGATE  
PEGGY FORD  
DELBERT FOX



DORIS FRANKLIN  
BILL GARRETT  
DEANNA GOODWIN  
J. R. GRAHAM



JACK GROTENHUIS  
GARY GREER  
LINDA GREWELL  
GARY GREY





ROBERT GRIFFITHS  
SHARON GURR  
ROBERT GUSTAFSON  
SALLY HARRISON



BEVERLY HELMS  
HOWARD HENDRICKSON  
RALPH HIGGS  
BETTY HOFFMAN



JACKIE HOLMES  
WAYNE HOOD  
DOROTHY HOWARD  
REBECCA HOWARD



WALTER HUDIBURG  
KAY HUDSON  
BOB HUGHES  
PAULINE HUGHES



CHARLENE HUMPHREY  
CORREAN JEWERS  
JAMES KRAMER  
KAREN MASON



MARY JO McCARNEY  
JERRY McCORMICK  
PHYLLIS MEAD  
JOLENE MERSERREAU



JUDY MILLS  
LARRY MOORE  
PEGGY MOORE  
PRISCILLA OXLEY



SHERRIE PERKINS  
 JIMMY PERRY  
 ROGER PERRY  
 RONALD PERSKY

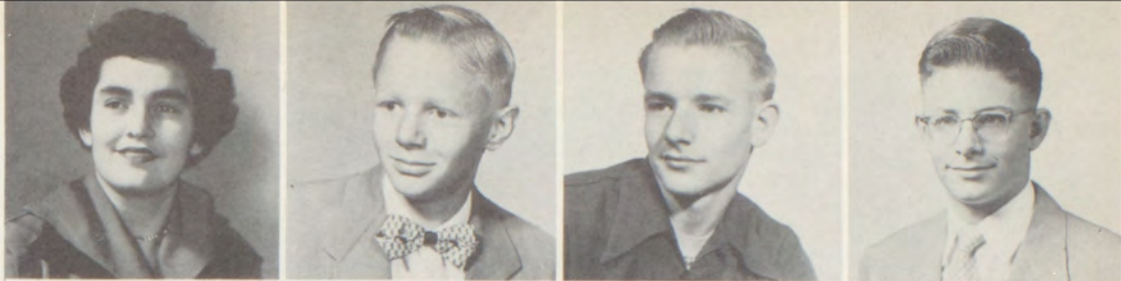

MARUA REEVES  
 SHIRLEY ROMINE  
 SALLY ROSSON  
 JON RUSSELL



DICK SAYERS  
 DEANN SPENCER  
 BETTY SHERMAN  
 CRYSTAL SCOTT



BILL SCHMIDT  
 KAREN THOMPSON  
 ANITA TEBKEN  
 MARLINE TOBABEN



KAY TOWERY  
 JAMES TROTTER  
 JOYCE VEITH  
 ALMA VERMILLION



DONNA WATSON  
 CELESTIA WELCH  
 HELEN WESTERVELT  
 ALAN WIECHERT



PAT WINT  
 MERIDETH WINTERS  
 GAYLE WOOD  
 GARY WOOD







GAIL GARRISON  
*President, Student Council*

# *Organizations*

## FIRST SEMESTER

*FIRST ROW: Joyce Vieth, Deana Goodwin, Polly Faith, Nancy Laird, Myra Faith. SECOND ROW: Nancy Shaver, Janis Jackman, Shearon Sanders, Peggy Malone, Rhoda Libby, Barbara Bilyeu, Greta Landrith, Jo Ann Ballinger. THIRD ROW: Eldon Rush, Phillip Briggs, Bob Bruening, Gary Mason, Tom Feldman.*

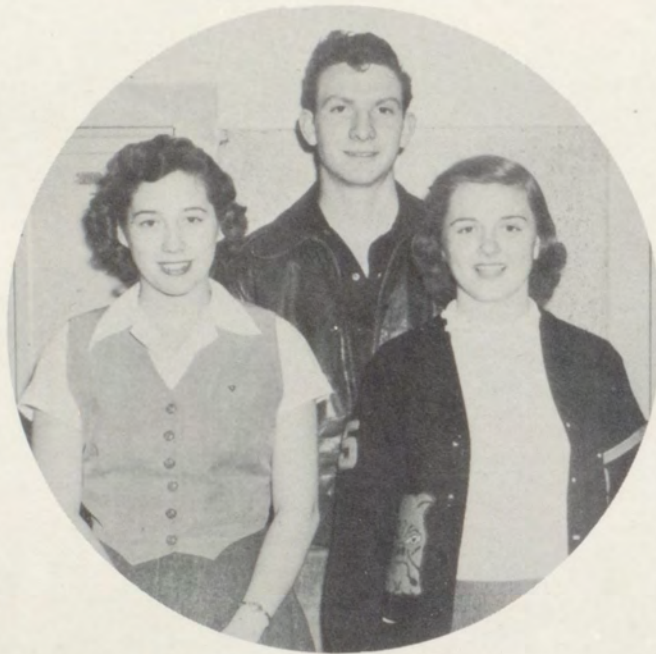

## OFFICERS

*Gail Garrison, Rhoda Libby, Barbara Cranor.*

## SECOND SEMESTER

*FIRST ROW, left to right: Sandra Anderson, Jacque Holmes, Elizabeth Heckert, Joan Wiggins. SECOND ROW: Phillip Briggs, Jacque Mace, Barbara Blubaugh, Barbara Cook, Greta Landrith, Barbara Johnson, Gary Gray. THIRD ROW: Dale Bowersock, Dorecee Abbott, Steve Callahan, Wayne Gustafson, Steve White.*





## Office Helpers

FIRST ROW: Sherrie Perkins, Betty Jo Miller, LaDorna Hankins, Sharon Sanders. SECOND ROW: Barbara Fairleigh, Mary Jo Peach.



RECORDING ATTENDANCE

Phyllis Swearingen, Vera Fouts

FIRST ROW: Elizabeth Heckert, Vera Fouts, Phyllis Swearingen, Margie Lou Tetrick. SECOND ROW: Lois Holloway, Pat Ryan, Jacquelyn Mace.





## F.H.A.

FIRST ROW: Pauline Coyle, Bernietta Shouse, Anita Cooper, Elizabeth Heckert. SECOND ROW: Gladys Cooper, Clara Harlan, Connie Mason. THIRD ROW: Betty Sherman, Phyllis Hoover, Judy Huff.



## Officers

## F.F.A.

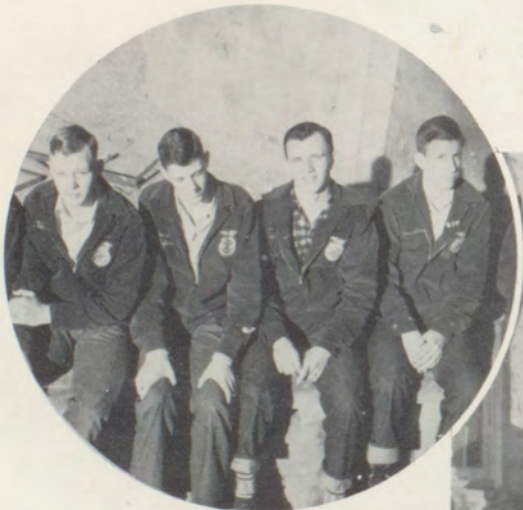

## Officers

FIRST ROW: Gary Lakin, Gary Mason, Everett Grabham, Jerry McCormick, Nick Bohr, Jerry Clubine, Howard Anderson, John Hoffman. SECOND ROW: Calvin Howard III, Tommy Keck, Leon Simms, Charles Clark, Jimmy Driscoll, Gary Greer, Donald Fisher, Jimmy Spradling, Harrison Johnson. THIRD ROW: Cliff Rutland, Raymond Ferris, Leon Tackett, Eldon Gordon, Charles Snyder, Gary Brown, James Lefever. FOURTH ROW: John Webber, Jack Weaver, Terry Hanson, Ben Loganbill, Donald Grabham, Chester Bennett, Tom Stockebrand. FIFTH ROW: Jerry Newfeld, Wayne Gustafson, Alwin Rathbun, Terry Gollier, John Clubine, Jim Bohr.



# Science Club



## OFFICERS

*Eldon Rush, Harold Swearingen, Tom Dewey, Suzanne Runyon.*

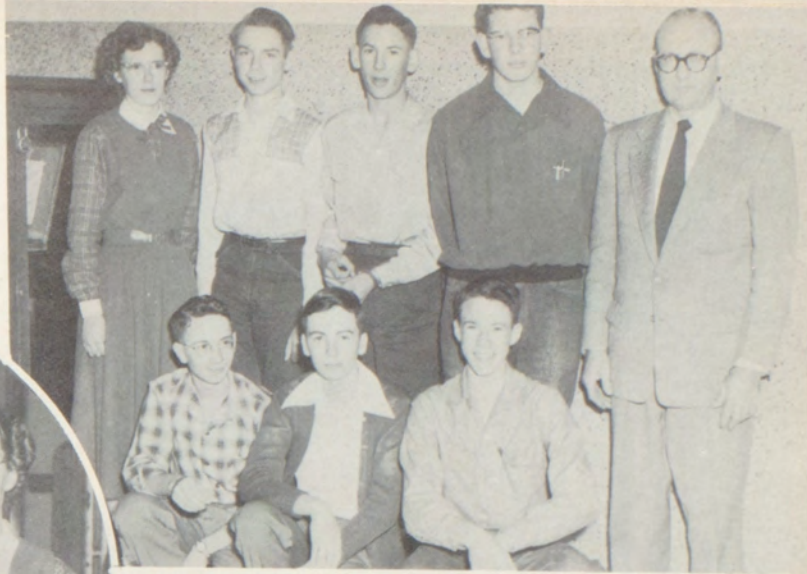

*FRONT ROW, left to right: Suzanne Runyon, Duane Dill, Harold Swearingen, Bill Bullock, Mr. Gillmore. SECOND ROW: Eldon Rush, Tom Dewey, Alan Campbell.*



*Deanna Goodwin  
Peggy Barnard  
Sharon Gurss  
Joyce Veith  
Dena Locke*

*Rhoda Libby, Betty Beeler, Oma McIntosh, La-Yona Clowers, Barbara Fairleigh, Kay Rodrick, Kay Hudson, Olge Myer, Phyllis Hoover, Barbara Cook, Joan Wiggins, Gayle Wood.*

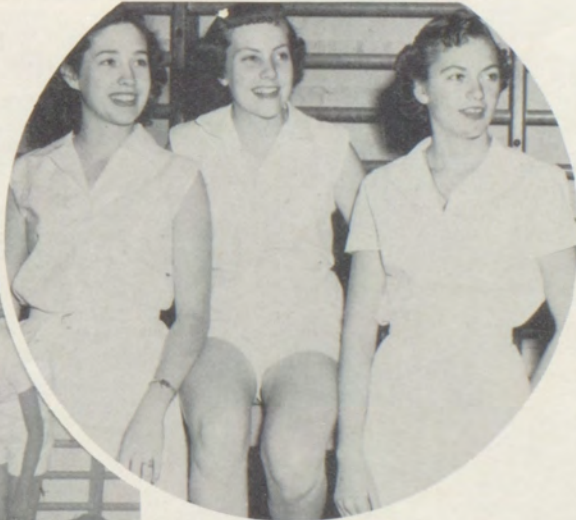

## OFFICERS

*Rhoda Libby, Kay Hudson, Kay Rodrick*





Footlights Assembly

# Footlights Club



MARGARET GOHEEN  
Sponsor



Officers



FIRST ROW: Pat Moon, Barbara Cranor, Betty Miller, Karen Hamilton, Nancy Shaver, Margie Tetrick, Maryln Green, Karen Gehlbach, Greta Landrith. SECOND ROW: Carol Miller, Bonnie Cinotto, Delores Wall, Lois Anne Pattin, Ann Williston, Shirley Ricketts, Joan Wiggins. THIRD ROW: Myra Faith, Constance Etzold, Alice Lange, Steve White, Pat Alfrey, Olga Meyer, Mary Peach, Carolyn Viets, Janis Jackman, Sue Sturdivant. FOURTH ROW: Gail Garrison, Jim Wilkerson, John Williams, Henry Roberts, Franklin Ranes, Dollie Doss.



# Pep Club



MARTHA BLACK  
Sponsor

NANCY SHAVER  
EVELYN SCOTT

CAROLYN VEITS  
MARY ANN PEDIGO

MYRA FAITH  
PAT MOON



## Officers

FIRST ROW: Ann Hattan, Judy Mills, Olga Meyer, Janis Jackman, Carolyn Cotten, Margaret Burlingame. SECOND ROW: Betty Hoffman, Deanna Goodwin, Pat Wint, Jody Crane, Dena Locke, Jackie Holmes, Shirley Rickets, Shearon Keeley, Joyce Cottrell. THIRD ROW: Janet Teebken, Sally Rossan, Shirley Hendersen, Barbara Cranor, Ardith Nieman, Charlene Meyer, Karen Thompson, Sally Mendoza, Barbara Eytchesen, Sue Dillman, Mary Hernandez. FOURTH ROW: Betty Hoffman, Anita Teebken, Pat Ryan, Catherine Newmaster, Peggy Hurst, Shearon Gurss, Sharon Sanders, Carolyn Cook, Maxine Jarrett, Pauline Hughes, LaDorna Hankins, Joyce Vieth, Peggy Malone. FIFTH ROW: Carol Miller, Malinda Mathews, Sue Dickens, Mary Jo Peach, Sue Sturdivant, Virginia Steffens, Betty Beeler, Mary Jane Gillen, Mary Jo McCarney, Shirley Groth, Peggy Ford, Alice Lange, Rhoda Libby.

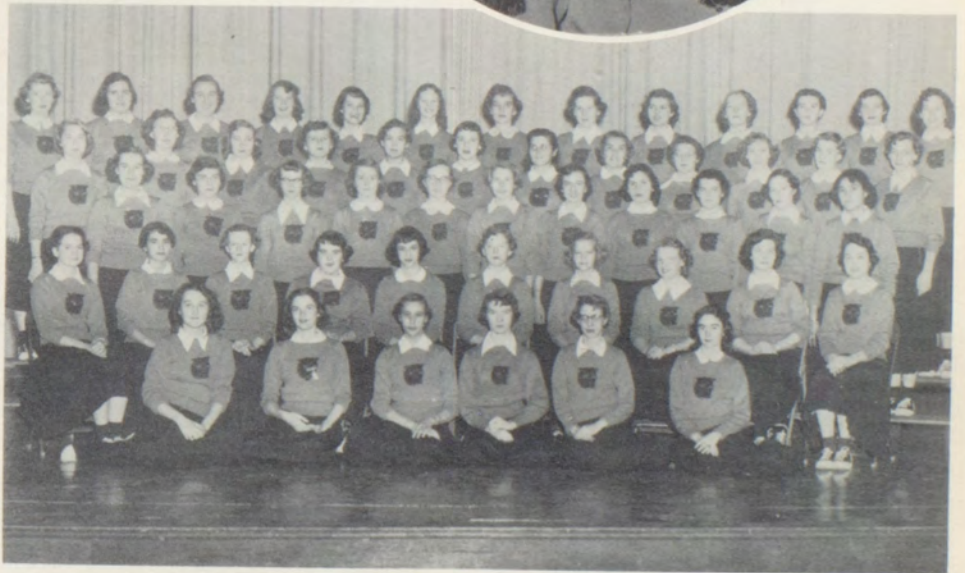



FRONT ROW, left to right: Patsy Ringle, A.T. Mouser, Gary Reedy, Jimmy Wilkerson, Larry Fowler. SECOND ROW: H.D. Griffiths, Max Starnes, Joe Williams, John Williams, Tom Feldman, Meridith Winters, Meta Brannum, Anita Cooper, Roscoe Long, Sam Walling, Connie Etzold, Harold Swearingen, Barbara Bilyeu, Bonnie Cinotto, Vionetta Voth. THIRD ROW: Ted Bugg, Jerry King, Eldon Rush, Dolores Wall, Janice Gilliland, Shirley Mull, Allan Campbell, Wilena Spire, Lois Holloway, Vera Fouts, Nancy Beurskins, Duane Dill, Herbert Young, Bob Griffiths, Bob Hughes, Jo Ann Bayes, Phillip Briggs. FOURTH ROW: Richard Klingenberg, Doreece Abbott, Jerry Adams, Gary Wood, Walter Hudiburg, Roger Bryson, Bill Bullock, Ross Baird, Mike Buckston, Nancy Donnely, Barbara Cook, Terry Gollier. STANDING: Myra Faith, Ronnie Persky, Dorothy Shoaf, Karen Gehlbach, Jim Trotter, Jenine Corn, Karen Hamilton, Linda Grewell, Barbara Gilliland, Nancy Shaver.

*J.C.-I.H.S.*

*Band*



BETTY MILLER  
Drum Major



Karen Hamilton, Donna Kalber,  
Linda Grewell

LLOYD M. MORDY  
Sponsor



Max Starnes, Shirley Mull, Ross Baird, H. D. Griffiths, Sammy Walling, Larry Fowler, Jeanine Corn, Patsy Ringle.

# Drum Corps



Doris Thornburg, Charlene Anderson,  
Elizabeth Gaines, Norma Belcher.



Margie Tetrick, Greta Landrith, LaVona  
Clowers.



Nancy Mawson, Nancy McGraw, Elizabeth  
Heckert, Barbara Blubaugh.

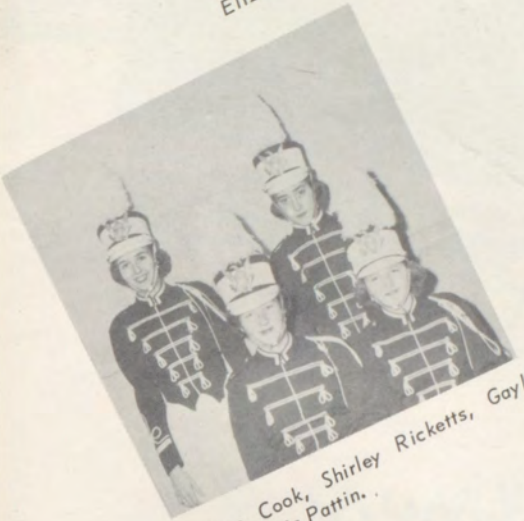

Karen Cook, Shirley Ricketts, Gayle  
Wood, Lois Pattin.



Marilyn Green



Barbara Gilliland, Jackie Mace, Barbara  
Fairleigh, Sherrie Perkins.



FloAnn Ballinger, JoAnn Ballinger,  
Carolyn Laird, Nancy Laird.



Dollie Doss, Joan Wiggins, Polly Faith.



Barbara Johnson, Kay Rodrick, Eliza-  
beth Mitchell, Ann Williston.

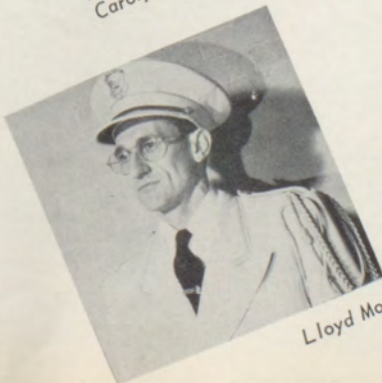

Lloyd Mardy, Director



Mary Self, Sponsor



FRONT ROW, left to right: Gary Greer, Sam Ashley, Vernon Bockover, Robert Gustafson, Jimmy Spradling, Jimmy Kramer, Earl Gilmore, Jerry McDill. SECOND ROW: Ray Towery, Kenneth Hiebert, Dan Bergsten, Bill Schmidt, Jerry Ferrell, Frank Miller, Ralph Higgs, Jack Grotenhous, Charles Clark. THIRD ROW: Bob Bruening, James LeFever, Benny Loganbill, David Brouhard, Bill Garrett, Wayne Hood, Steve Callahan, Allen Wiechert, Jerry McCormick, James Daniels. Accompanist: Barbara Cook.

# 10th Grade Boys Chorus

# 10th Grade Girls Chorus

FRONT ROW, left to right: Ann Vermilliam, Mina Morris, Betty Hoffman, Dena Locke, Pauline Hughes, Sally Rosson, Helen Westervelt, Dorothy Howard, Louise Breakbill, Sue Dillman, Polly Faith, Joyce Veith, Linda Grewell, Jackie Holmes, Deanna Goodwin, Pat Wint. SECOND ROW: Phyllis Mead, Kay Hudson, Sherrie Perkins, Anita Teebken, Patty Hall, Karen Mason, Gail Wood, Bette Sherman, Peggy Ford, Carolyn Cotton, Corrae Jewers, Judy Mills, Sharon Gurs, Karen Cook, Karen Thompson, Martha Louder, Anita Cooper. THIRD ROW: Leita Burt, Beverly Helm, Ann Carson, Barbara Bilyeu, Donna Crigger, Sylvia Alford, Coella Austin, Mary Jo McCarney, Barbara Blubaugh, Sue Dickens, Carol Tucker, Carol Lair, Eileene Dunn, Sandra Anderson, Charlene Humphrey.





FRONT ROW, left to right: Doris Woods, Pat Moon, Nancy Shaver, Dolly Tucker, Nancy McGraw, Peggy Hurst, Shirley Ricketts, Nancy Mawson, Nancy Wiltse, Bonnie Cinotto, Mary Jo Peach, Sharon Sanders, Barbara Johnson, Margie Tetrick, Olga Meyer, Ann Williston, Joan Wiggins, Pat Alfrey, Kay Henry, Shearon Keeley. SECOND ROW: Norma Kelpine, LaDonna Denton, Carol Miller, Maryln Green, Kenneth Gibson, Gary Crumrine, Bill Goodwin, Jim Wilkerson, Steve White, Franklin Ranes, Elmer Fienen, Larry Mathews, Norman Clifton, Roger King, Lloyd Scott, Conrad Dean, Phyllis Bryan, Karen Ghelback, Barbara Fairleigh, Martha Payne. THIRD ROW: Janis Jackman, Delores Wall, Connie Etzold, Fred Leslie, Lloyd Whitehurst, Gary Mason, Terry Dewey, Bruce Shuman, Jerry Zimmerman, Jon McKown, Gail Garrison, Jack McCormick, Kenneth Mason, Jack Blankinship, Don Unruh, Phil Palmer, Barbara Washington, Kay Rodrick, Greta Landrith.

## Mixed Chorus

## Drill Team



Paul Palmer, Drillmaster



# The Student Staff



VIRGINIA STEFFENS  
Editor, 1st Quarter

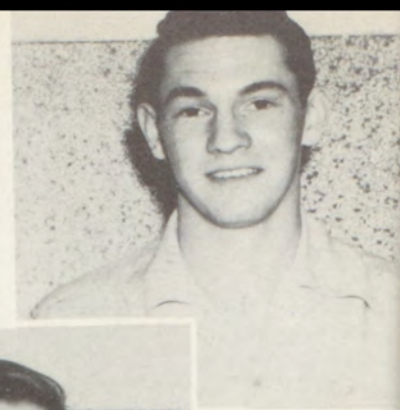

DICK DUNCAN  
Editor, 4th Quarter



PHYLLIS BRYAN  
Editor, 2nd Quarter

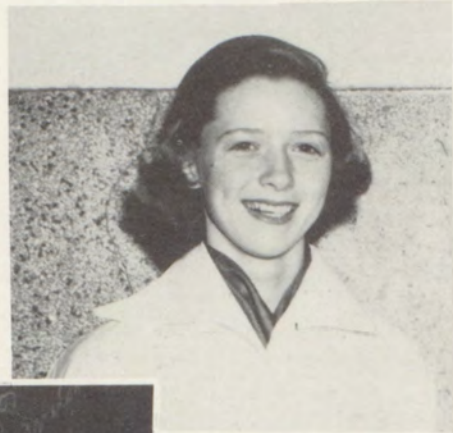

MYRA FAITH  
Editor, 3rd Quarter



LEWIS CORPORON  
Sponsor

## Staff in Action



1	2	3	4	5	6	
7	8	9	10	11	12	13
14	15	16	17	18	19	20
21	22	23	24	25	26	27
28	29	30	31			

# Orange and Black



MARGIE TETRICK  
Assistant Editor



MARGARET BURLINGAME  
Copy Editor



CATHERINE NEWMASER  
Snapshot Editor



BETTY JO MILLER  
Business Manager



SHEARON KEELEY  
Editor



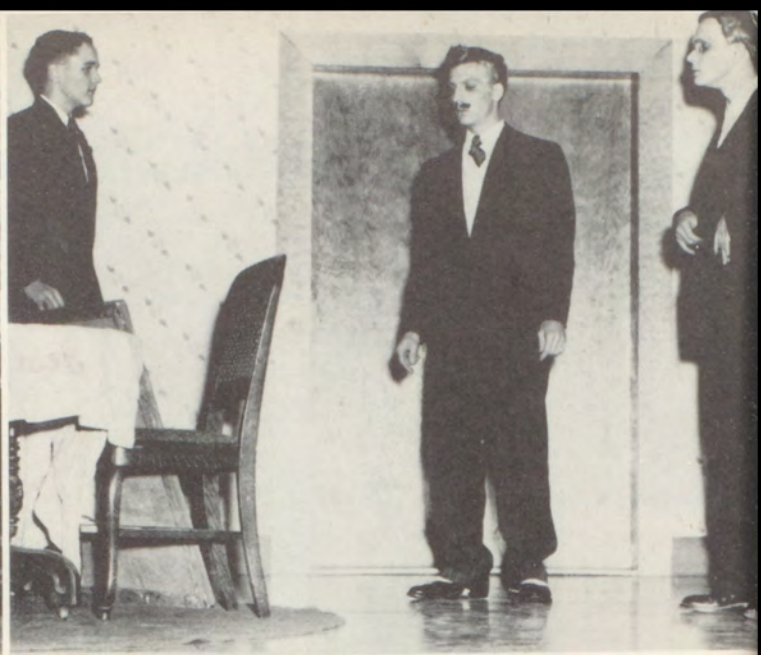

*"The Late Christopher Bean"*







*Activities*



*Football Queen*  
*Betty Jo Miller*



CAROLYN VIETS



JOYCE VEITH

*Attendants*



SALLY ROSSON



NANCY SHAVER



Football Queen  
Nancy Shower



KAY RODRICK



PAT MOON

*Attendants*



CAROLYN VIETS



DOLLY TUCKER



*Band Queen*

*Gnorme Lacey*



KAREN GEHLBACH



MYRA FAITH

*Attendants*



KAREN HAMILTON



CONNIE ETZOLD

# Father Of The Bride

All School Play



"Let's go KNOCK 'EM DEAD"



"Here's a lovely wedding cake"



"Whiz, I wasn't doin' anything"



"Hitch her up, Red"



"Ready in a minute"





*Athletics*



COACH NELSON

ROBERT RECTOR



# Football



JACK McCORMICK

BILL EARLEY



FRONT ROW, left to right: Roger Shoenfeldt, Jack Blankinship, Larry Blaie, Jack McCormick, Gary Wood, Van Palmer, Karl Wornett. SEC-  
OND ROW: Jon Carpenter, Benny Loganbill, Vernon Stonecipher, Dale  
Gillen, Phil Palmer, Jerry Moore, John Mitchell.



WALTER MUELLER



JERRY NEAR



ROGER SHOENFELDT



CHARLES SWYERS



LARRY RODRICK



KENNETH MASON



CHARLES TIDWELL

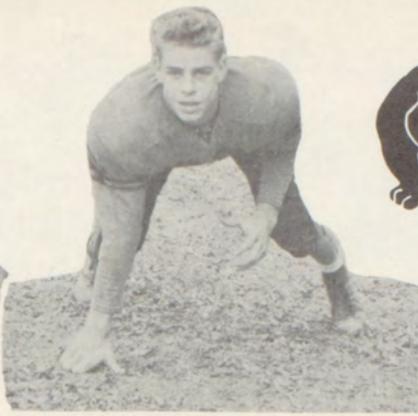

VERNON STONECIPHER



BENNY LOGANBILL

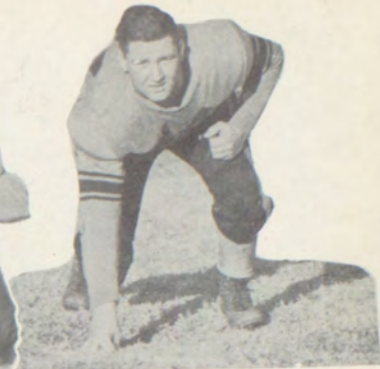

LARRY BLAIR



FRONT ROW, left to right: Larry Moore, Kenneth Mason, Max Killingsworth, Vernon Bockover, Robert Rector, Gary Crumrine, Roger King. SECOND ROW: Walter Boulanger, Larry Rodrick, Charles Tidwell, Wayne Hood, Jerry Near, Jim Kebert, Wayne Earley, Jack Richardson.



PHIL PALMER



WALTER BOULANGER



JERRY MOORE



WAYNE EARLEY



DALE GILLEN



JIM KEBERT



FRONT ROW, left to right: Joe Hobert, Roger Schoenfeldt, Jerry Near, Charles Tidwell. SECOND ROW: Sammy Fite, Walter Boulanger, Larry Rodrick, Dale Gillen, Coach Emmett.

## "A" Squad

## "B" Squad

FRONT ROW, left to right: Jim Kebert, Jack Richardson, Terry Gollier, Vernon Reeves, Jerry Moore. SECOND ROW: J. R. Graham, Ronnie Smith, Virgil Tolbert, Louie Preston, Larry Moore. THIRD ROW: Fay Bradley, Max Kilingsworth, Jerry King, Sam Ashley, Roger King, Vernon Bockover.

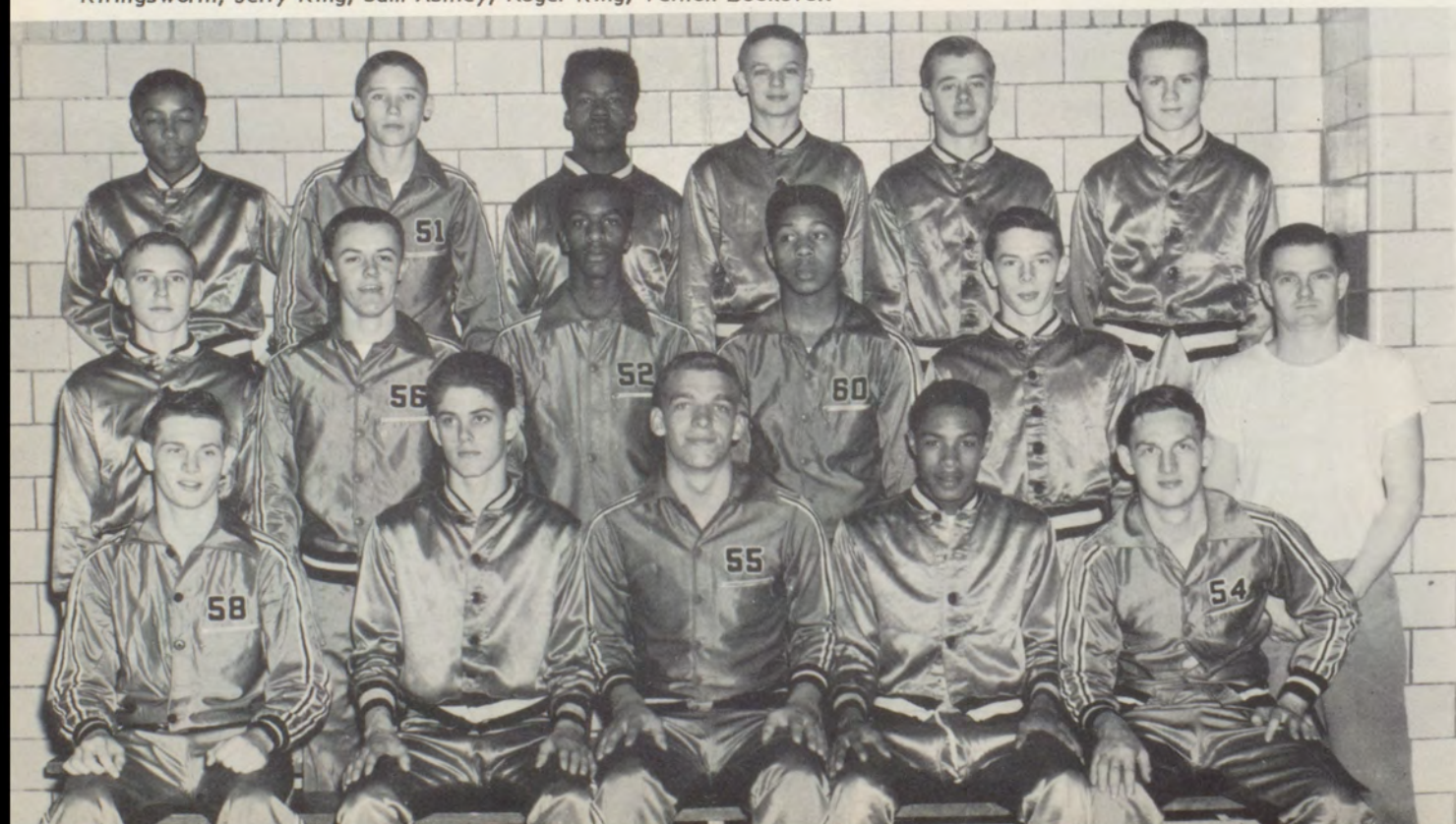



JERRY NEAR



DALE GILLEN



ROGER SHOENFELDT

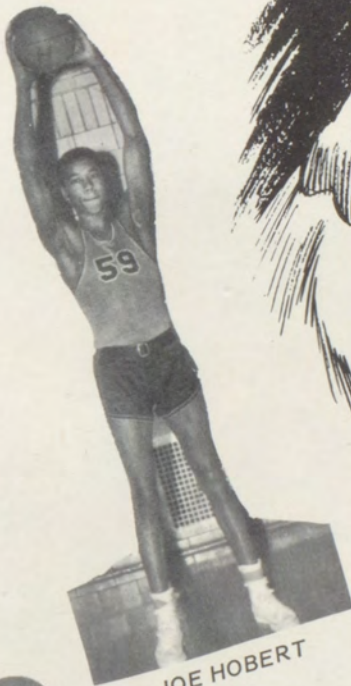

JOE HOBERT



CHARLES TIDWELL



LARRY RODRICK



WALTER BOULANGER

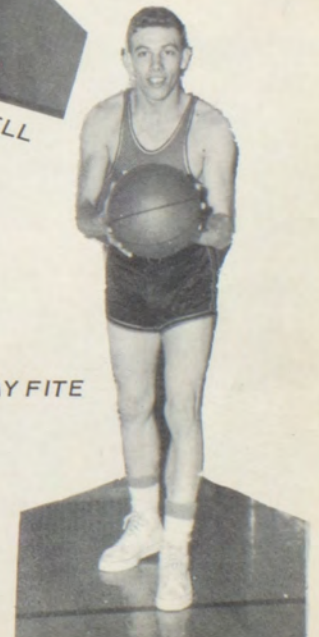

SAMMY FITE

# J r a c k



FIRST ROW, left to right: Terry Dewey, Vernon Bockover, James Daniel, Robert Rector, Alvin Miessler, Jack McCormick, Larry Moore, Dick Sayers, Bill Goodwin, Terry Veith, Jack Grotenhuis, Jim Burck, Wayne Hood, Jim Lefever, Joe McNeil. SECOND ROW: Jerry Moore, Chester Durley, Gary Wood, Fay Bradley, Charles Tidwell, Walter Boulanger, Gary Houck, Dale Gillen, Ronald Smith, Gary Crumrine, Roger King, Roger Schoenfeldt, Larry Rodrick, Jim Kebert, Jerry Near, Mack Vaughn, Walter Mueller, Kenneth Mason, Van Palmer, Coach Nelson. THIRD ROW: Assistant Coach Emmot, Kent Gwartney, Joe Holbert, Vernon Reeves, Louie Preston, John Boyle, Allen Wiechert, Larry Blair, Carol Knisley, Don Carpenter, Henry Roberts, Charles Daniel, Bob Bruening, Tom Feldman, Fred Benson, Benny Loganbill, Student Manager, Gary Redman.

# G o l f



Bob Boorigie, Gary Gray, DeLaine Mann, Mike Buxton, Dean Threadgill, Bob Bruening.

John Williams, Phillip Briggs, Kenneth Hiebert, Sam Ashley.

# J e n n i s

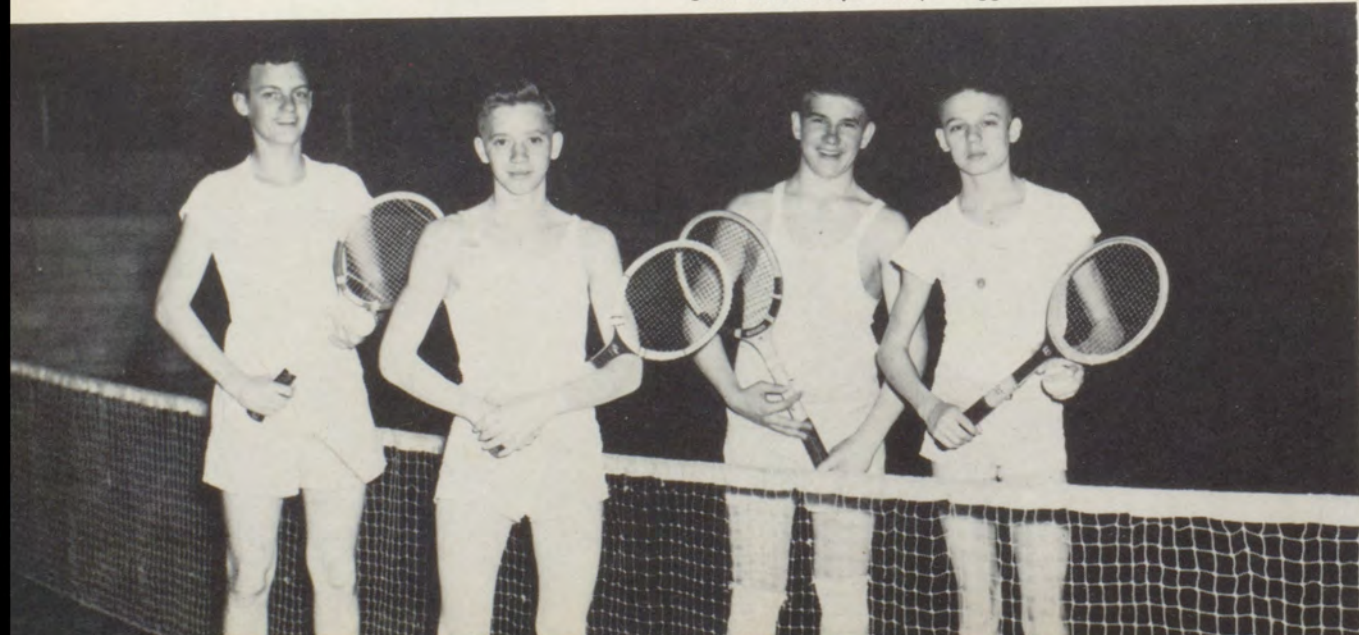

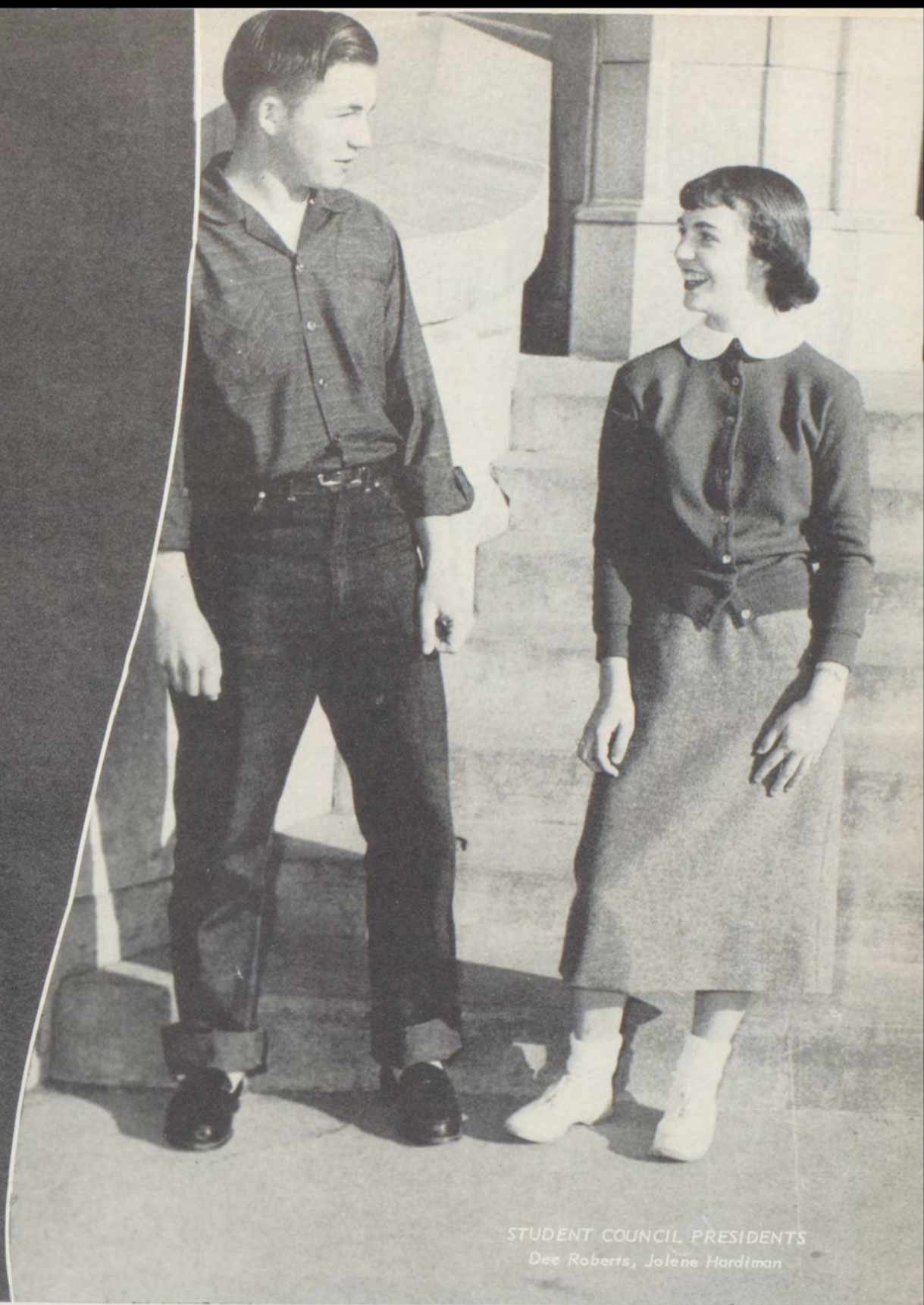

STUDENT COUNCIL PRESIDENTS  
*Dee Roberts, Jolene Hardiman*

*Junior High*

# Junior High Faculty

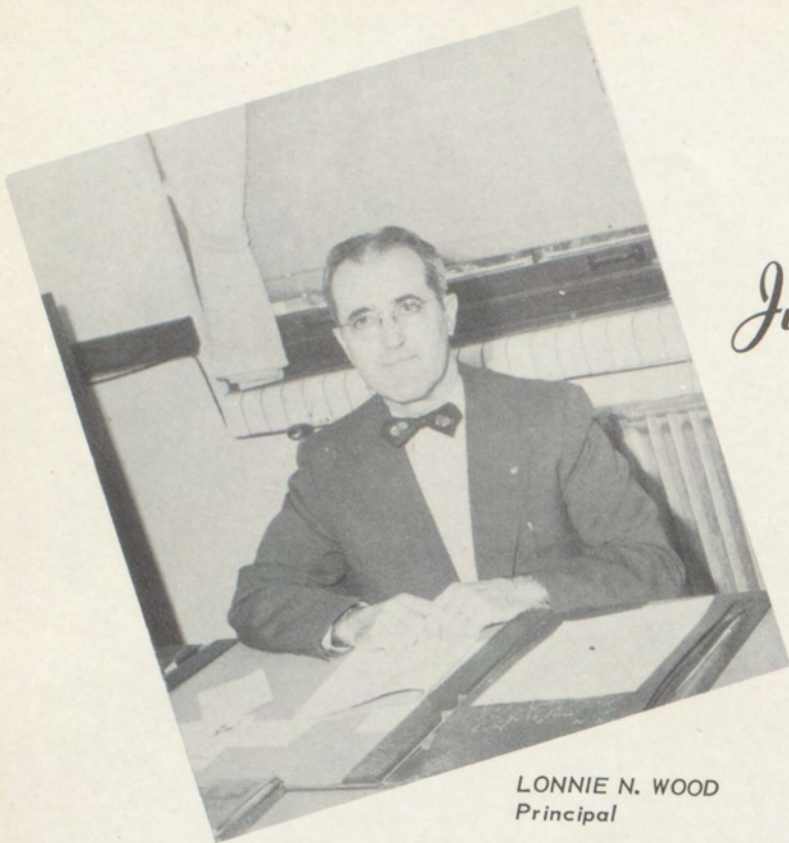

LONNIE N. WOOD  
Principal



PEARL RUSSELL  
Secretary



HANNAH MORRISON



MINA FERGUSON  
LOUISA COLDWELL  
DELBERT JACOBSON



Hazel Gillis  
Kathryn Kidd

Grace Crocker  
Bernice McNeil



Maurice Hardiman  
George Todd

W. P. Shepard  
Georgia Fox



Roberta Davies

B. J. Webber



Jack Davis  
Alice Aubry

Lloyd Treichler  
Walter Emmot



B. H. Scofield

Mardeen Bolze



JOLENE HARDIMAN, President  
 SYLVIA LATON, Vice President  
 GARY WALL, Secretary

## Ninth Grade



FRONT ROW, left to right: Elsie Dale Conley, Charlene O'Sullivan, Rudy Martinez, Phillip Beurskens, Gary Brown, David Clark, Larry Duvlen, Jimmy Cozad, Walter Seller, Donald Trimmell, Dan Tucker, Marie Wolf, Donna Buchanan. SECOND ROW: Mr. Hardiman, Sara Frisbie, Donna Cooper, Shelby Wells, Carole Jarrett, Patsy Violet, Pat Rosko, Pat Covert, Lois Hadley, Jane Holley, Sylvia Layton, Carole Cowen, Elaine Wilkins, Miss Fox. THIRD ROW: Calvin Howard, George Sherwood, Kenneth Murrell, Charles Kiblinger, Lewis Pattin, John Hoffman, John Moore, Jerry Sanderson, Donald Stands, Donald Fischer, Gary Lakin, Jack Bretches, Gary Tallman. FOURTH ROW: Barbara Reid, Twila Moore, Loretta Simmons, Roberta Kindelow, Judy Roosah, Sylvia Lange, Nancy Woodman, Beverly Boulanger, Charlotte Corle, Gerry Millican, Loma Haley, Betty Scott, Lois Miller, Jacque Woodman. FIFTH ROW: John Webber, William Turner, Dee Roberts, John Burlingame, Kenneth Cranor, Bennie Mosley, Frank Wall, Jimmy Hendricks, Ted Howard, J. I. Marshall, Jimmy Beaver, Gary Mowery, Jimmy Gillard.



FRONT ROW, left to right: Eileen Young, Nancy Truax, Jean Robinson, Richard Myers, Jimmy Gilmore, Leon Cline, Berton Immenschuh, Charles Guier, Joyce Messenger, Patty Williams, Patricia Erhart, SECOND ROW: Mr. Davis, Martha Smith, Linda Lewis, Jo Ann Medsker, Peggy Toomey, Norma Sutton, Paula Woods, Judy Jackson, Irma Biederman, Shirley Greer, Jolene Hardiman, Connie Mason, Betty Muller, Miss McNiel. THIRD ROW: Jimmy Bruington, Harrison Johnson, Jon Wayland, Kenneth Tatum, Richard Martinez, Clarence Keeton, Richard Simons, Gene Bruening, Vernon Shaffer, Larry Ortiz, Dale Carr, Sharon Foy, Claudette Chaffin, Jeanette Moore, Judy Martha Miller, Nettie Dozier, Sylvia Smith, Jean Gossett, FOURTH ROW: Jimmie Harris, Carl Jackson, Cecil Farley, Tom Todd, Wilson, Mary Jane Caldwell, Valerie Dienst. FIFTH ROW: Jimmie Harris, Carl Jackson, Cecil Farley, Tom Todd, Larry Idleman, Gary Wall, Virgil Brady, Fred Miller, Gerald Clubine, Larry Oliphant, Edward Rugel, Adrian Doryland, Jerry Caldwell.



FRONT ROW, left to right: Darrell Brock, Larry Weimer, Kay Moon, Myrna Runyon, Lynn Colburn, Vernetta Rowe, Janice Woods, George Schafer, Clifford Rutland. SECOND ROW: Miss Morrison, Jim Fouts, Gary Jabben, Richard Zimmerman, Larry Thornburg, Eldon Gordon, Robert Vermillion, Mickey Chouinard, Clarence Stanley, Robert Goodman, Walter Osborne, Richard Brown, John Richards, Dwayne Wright, Mr. Treichler. THIRD ROW: Mary Wolf, Nina Cordes, Sarah Mitchell, Sharon Denny, Judy Dean, Gay Near, Janice Cotner, Oneta Malone. FOURTH ROW: Gilbert, Karen Mundy, Peggy Turner, Judy Dean, Bobby Osborn, Carolyn Hook, Herman Gilbert, Bob Wilson, Ronnie Hastings, J. D. Boyle, Dale Burlingame, Kenneth Hoover, Jon Lovett, Jimmy Graves, Winfred Tidwell. FIFTH ROW: Fairleigh, Robert Gilbert, Bobby Osborn, Jon Lovett, Jimmy Graves, Winfred Tidwell. FIFTH ROW: Marjorie Wright, Billie Jo Chaffin, Lynn Jeffries, Linda Gillis, Doris Miller, Carolyn Richardson, Deanne Clark, Caroline Hurst, Shirley Paugh, Judy Todd, Bernadean Vaughn, Mary Kay Murphy, Guyla O'Neal, Ruth Hammond, Jacqueline Bretches, Marcella Spry.



DOUGLAS LANCASTER, President  
 SUZANNE SHAVER, Vice President  
 MARILYN ORR, Secretary

## *Eighth Grade*



FRONT ROW, left to right: Robert Shepard, Marie Beeler, Evelyn Daniel, Judy Clark, Caroll Benz, Susan Beach, Sandra Havens, Glendena Waller Kathryn Blubaugh, Gary Mundy, Dale Holmes. SECOND ROW: Miss Coldwell, Ben Boys, Eddie Wright, Gary Dixon, Gene Cook, Joe Burnett, Bill Redman, Troy Brooks, Sylvester Franklin, Ralph Wiley, Billy Bomis, Mr. Jacobson. THIRD ROW: Jean Cooper, Carolyn Fox, Virginia Kinman, Linda O'Donnel, Lou Ann Tucker, Barbara Hamlin, Ginger Royer, Marva Boolin, Ida Mae Scott, Florene Anderson, Raymond Simmons, Carl Musgrove, Floyd Adolph, Harold Thompson, Ozell Pauncil, Arthur Lupfer, Henry Humphrey, James Wall, Jerald Grabham. FIFTH ROW: Jolane Leming, Judy Page, Mary Jane Tricks, Tom McGraw, Larry Lesslie, Anne Demott, Charlotte Roberts, Judy Lindley, Frances Peyton, Marcia Stewart, Donna Severance, Delores Passauer, Ardath Bruner, Norma Kinbrough.



FRONT ROW, left to right: Russell Crane, Ernest Hammond, Paul Bradley, Dee Lindsay, Lindola Smith, Tressa Agosto, Billie Breen, Orveda Austin, Patty Bright, Micheal Renard, John Romig, Willis Wilkerson, Jerry Fox.  
 SECOND ROW: Mr. Todd, Timmy Emert, Jimmy Johnson, Stanley Augustine, Frank Murphy, Sylvester Franklin, Don Beal, Billy Padley, Gene Hewitt, Bill Morris, Lavant Austin, Jimmy Bryan, Miss Crocker. THIRD ROW: Barbara Confer, Sue Goodwin, Virginia Woods, Mary Kay Johnson, Maxine Houch, Lova Pinales. BOULIN, Dora Jane Beard, Barbara Wood, Phyllis Rosko, Suzanne Brown, Buford Simpson, Richard Winebrenner, Mary Pinales. FORTH ROW: James Williams, Darrell Wright, Clifford Brown, Larry Hopkins. FIFTH ROW: Vashti Brooks, Barbara Woods, Retta Coker, Joyce Gill-land, Barbara Wingard, Louise Henderson, Sandra Crawford, Nancyelaine Rusk, Judy Richardson, Betty Kuebler, Paulene Pouncil, Marilyn Orr.



FIRST ROW, left to right: Hugh Blood, Franklin Ross, Leroy Aesop, Virginia Carter, Wanda Welch, Beth Switzer, Mary Miessler, Bruce Johnson, Gary Davidson, Jimmy Randolph, SECOND ROW: Miss Bolze, Alfred Edwards, Jack Beach, Martin Newell, Dale Powers, Charles Lewis, Keith Wall, J. H. Hambelton, Gary Witson, Pat Banion, Larry Mitchell, Mr. Schofield. THIRD ROW: Sovola Wilson, Shirley Jackson, Margaret Boyle, Angela Gillard, Barbara Andres, Norma Sumner, Ramona Smith, Helen LeRoy, Carol Sherwood, Nancy Dollison, Esther Cooper. FORTH ROW: David Tweedie, Donald Hough, Tommy Russell, Billy Burnett, Jerry Bennett, Jerry Haymaker, Billy Conle, Ernest Loganbill, Eugene Mothershed, Derrill Unruh, Graham Reeves. FIFTH ROW: Sue Ann Fox, Sandra Tucker, Pat Sanders, Thelma Kalb, Velma Jennings, Wanda Virge, Helen Scott, Nancy Koonce, Janice Osborne, Sylvia Woods, Donna Miller, Gladys Burton.



NANCY NOLLER, President  
 REBECCA FELDMAN, Vice President  
 CLAUDE GIBSON, Secretary

## Seventh Grade



FRONT ROW, left to right: Louise Jones, Thomas Bettis, Victor Hook, Mickey Selzer, Mike Bowers, Jack Pas-sauer, Gary Mann, Teddy Coleman, Billy Randolph, Gary Andres, Judy Salisbury, SECOND ROW: Mrs. Ferguson, Larry Wilkerson, Wilber Spire, Richard Lewis, Larry Radabaugh, Paul Oxley, Clark Bilyeu, Larry DeFever, Gary Crigger, Larry McRoberts, Gary Richards, Mr. Emmot. THIRD ROW: Jean Weimer, Margaret McKibben, Marilyn Carroll, Janette Morris, Gwen Frantz, Barbara May, Frances Triplett, Carolyn Cook, Catherine Jones, Leoma Johnson, Lucinda Beard. FOURTH ROW: Bob Navarre, Gerald Brouhard, Jerry Bruening, Pack St. Clair, Phil Ashley, Bill Thompson, Gary Shipley, Edward Dozier, Don Gossett, Delbert Kemp. FIFTH ROW: Irene McClure, Carol Clark, Rose Marie Brown, Karen Johnson, Janette Browning, Ressie Henderson, Sharon Libby, Barbara Jefferson, Judy Meek, Vicki Palmer, Mary Jane Faust, Karen Bennett.



FIRST ROW, left to right: Jean Chilcote, Carla Klumpp, Carl Immenschuh, Roger Lolley, Richard Ransbottom, Lee Henderson, Raymond Beck, Robert Houck, Ray Sanders, Patricia Posey. SECOND ROW: Mr. Shepard, Richard Conrad, Jim Clement, Jack Morrison, Cooper Roberts, David Sewell, Larry Hull, Carla Mason, Maureen Terrell, fin, Rex Roberts, Donald Hawthorne, Miss Aubry. THIRD ROW: Nancy Derryberry, Robert Clubine, Terry Chafbell, Kathryn Crosson, Ann Howard, Judy Anderson, Jacqueline Tidwell, Charlene Sparks, Joe Hill, Tommy Earley, Jerald Fogle, Alonzo Bryant, Emma Ross. FOURTH ROW: Ronald Bennett, Kenneth Sparks, Nancy Tompson, Marciale Andrews, Rosie Mansfield, Louise McAlister, Larry Shook, Charles Webber, Jimmy Gard. FIFTH ROW: Gloria Bowers, Gretta Fite, Elizabeth Cribbs, Ruth Spradling, Janice Osborn, Helen Hancock, Martha Graves, Ruth Ann Steffens, Pat White, Linda



FRONT ROW, left to right: Janice Malone, Charlotte Reynolds, Hoite Caston, Larry Smith, Claude Gibson, Jon Conley, Donald Warren, Larry Augustine, Tommy Musgrove, Elroy Johnson, Dorothy Sumner, Kathy Porter. SECOND ROW: Mrs. Gillis, Larry Kettleman, Charles Cotten, Gary Posey, James Torrence, Howard Muldoon, Danny Whistler, Jackie Backes, Thomas Steele, Jay Cline, Murle Mordy, Miss Kidd. THIRD ROW: Charlotte Scott, Shirley Arnold, Beverly Rickerson, Karen Grewell, Norma Morgan, Elizabeth Childers, Ann Sneed, Karen Huff, Linda Foster, Sue Carter, Exola Jones. FOURTH ROW: Tom Bunch, Jerry Rice, Eddie Rowe, Jonnie Greer, Taylor Dienst, Duane Sitton, Julian Jones, Leo Smith, Ronnie Boulanger, Lorene Aucremann, Dwight Dill, Bill Navarre. FIFTH ROW: Sylvia McCalla, Linda Brandenburg, Frances Malone, Rosemary Knighten, Niki Sheldon, Carol Lay, Peggy Chaney, Beth Unruh, Nancy Noller, Rebecca Feldman.

# Choral Club



FIRST ROW, left to right: Kay Buchanan, Kay Moon, Nancy Truax, Eileen Young, Lyn Colburn, Peggy Toomey, JoAnn Medsker, Coralyn Hook, Judy Dean, Jane Holley, Ruth Hammond, Joy Testorff, Valerie Dienst, Evelyn Flauding, Jolene Hardiman, Sarah Mitchell, Sylvia Layton, Peggy Twiner, Paula Woods, Vernetta Rowe. SECOND ROW: Shirley Greer, Carole Ann Cower, Pat Covert, Twila Moore, Anita Myser, Judy Todd, Mary Kay Murphy, Myrna Runyon, Carolyn Kebert, Sara Frisbie, Elaine Urlkins, Judy Mitchell, Janice Cotner, Charlene O'Sullivan, Irma Biederman, Nina Cordes, Oneta Malone, Shelby Wells, Marjorie Wright, Mary Wolf, Patricia Erbart, Lois Hadley, Marie Wolf. THIRD ROW: Doris Miller, Sylvia Smith, Sylvia Lange, Judy Jackson, Linda Gillis, Beverly Boulanger, Judy Wilson, Nancy Woodman, Deanna Clark, Claudette Chaffin, Carolyn Richardson, Sharon Foy, Gerry, Ann Millican, Judy Raasch, Jeanette Moore, Billy Jo Chaffin, Guyla J. Neal, Jacquelin Bretches, Patsy Violett, Caroline Hurst, Connie Mason, Shirley Paugh, Loretta Immons, Martha Kay Miller, Miss Roberta Davies, Director.

FRONTROW, left to right: Maureen Terrell, Carol Lay, Helen LeRoy, Donna Severance, Judy Richardson, Gay Near, Mona Smith, Myrna Runyon, Jean Chilcote. SECOND ROW: Kay Sanders, Kay Moon, Karen Grewell, Sandra Havens, Marciale Andrews, Kathy Porter, Susan Beach, Ann Howard, Kathy Crosson, Patricia Posey. THIRD ROW: Jean Cooper, Orveda Austin, Billie Breen, Virginia Woods, Linda O'Donnell, Beth Sivitzer, Nancy Dollison, Karen Huff, Carla Klumpp. FOURTH ROW: Virginia Kinman, Barbara Hammond, Jacque Wood, Ginger Royer, Ann Sneed, Beth Unruh, Sue Carter, Nancy Noller, Rebecca Feldman, Charlotte Scott. FIFTH ROW: Norma Morgan, Sue Goodwin, JoAnn Medsker, Susanne Shaver, Peggy Toomey, Joyce Messenger, Barbara Confer, Margaret Chaney, Linda Brandenburg. SIXTH ROW: Louise McAlister, Carolyn Kebert, Sarah Mitchell, Sandra Tucker, Helen Scott, Judy Mitchell, Greta Mansfield, Elizabeth Cribbs, Esther Cooper. SEVENTH ROW: Linda Fite, Elaine Wilkins, Judy Dean, Gloria Bowers, Martha Smith, Jolene Hardiman, Sylvia Layton, Jacque Diamond, Pat White. EIGHTH ROW: Jacque Bretches, Ruth Hammond, Jordy Jackson, Martha Kay Miller, Delores Passaver, Valerie Dienst, Evelyn Flauding, Donna Cooper, Lorene Aucreman, Marilyn Orr. NINTH ROW: Jolane Leming, Barbara Wingard, Martha Graves, Judy Raasch, Sylvia Smith, Joyce Gilliland, Retta Coker, Helen Hancock, Marcia Stewart. TENTH ROW: Wanda Verge, Beverly Bowlanger, Linda Gillis, Sandra Crawford, Charlotte Roberts, Gerry Millican, Carolyn Richardson, Jean Gossett, Barbara Wodds, Louisa Coldwell.

# Junior Kayettes



# Boy's Chorus

FRONT ROW, left to right: Don Stands, Gene Bruening, Dale Carr, Richard Simons, Walter Osborne, Larry Thornburg, Dick Zimmerman, Leon Cline, Donald Trimmell, George Schafer, B.J. Webber. SECOND ROW: Charles Kiblinger, Larry Oliphant, Kenneth Hoover, Adrian Doryland, Mickey Chouinard, Lewis Pattin, Donald Fischer, John Webber, John Hoffman. THIRD ROW: Jim Hendricks, John Burlingame, J.I. Marshall, Gary Wall, Bob Wilson, Dee Roberts, Kenneth Murrell, Tom Todd, Gerald Clubine.

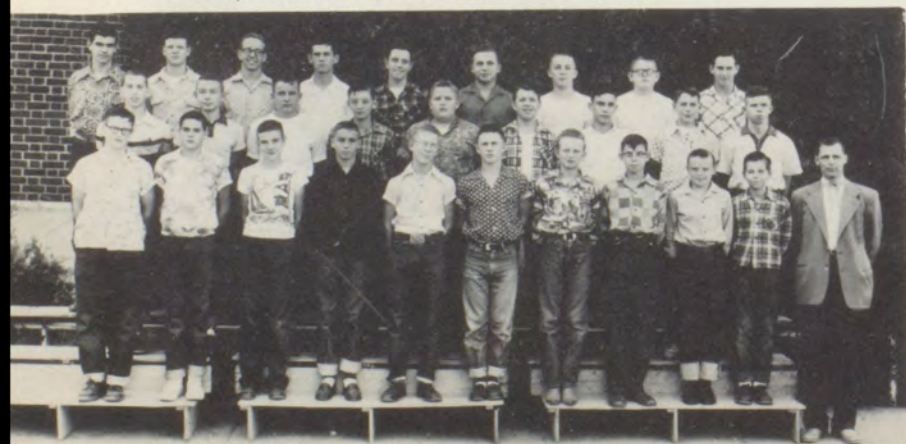





## Band

FRONT ROW, left to right: Joy Testorff, Jolene Hardiman, Jacque Diamond, Elaine Wilkins, Martha Smith. SECOND ROW: Linda Brandenburg, Jim Clement, Jim Torrence, Wilber Spire, Don Gossett, David Clark, Virgil Brady, J.I. Marshall, Ruth Hammond, Norma Kimbrough, Murle Mordy, Roger Lolley. THIRD ROW: Charles Cotten, Sue Carter, Joyce Messenger, Patty Williams, Mary Jane Faust, Nancy Noller, Jean Gossett, Marcia Stewart, Donna Severance, Pat White, Marian Mertes, Henry Humphrey. FOURTH ROW: Don Beal, Jimmy Bryant, Berton Immenschuh, Gene Cook, Julian Sayers, Arthur Lupfer, Gene Bruening, Gary Mowery, Jimmy Gilmore, Gary Dixon, Charles Guier, Ronnie Boyle, Jon Wayland, Don Stands, Larry Oliphant. FIFTH ROW: Jack Morrison, Adrian Doryland, Gilbert Fairleigh, Jerry Sanderson, Sandra Crawford, Barbara Urngord, Mary Pinales, Sara Frisbie, Jean Cooper, Ernest Hammond, B. J. Webber.

## Twirlers



Joy Testorff, Jolene Hardiman, Jacque Diamond, Elaine Wilkins, Martha Smith.

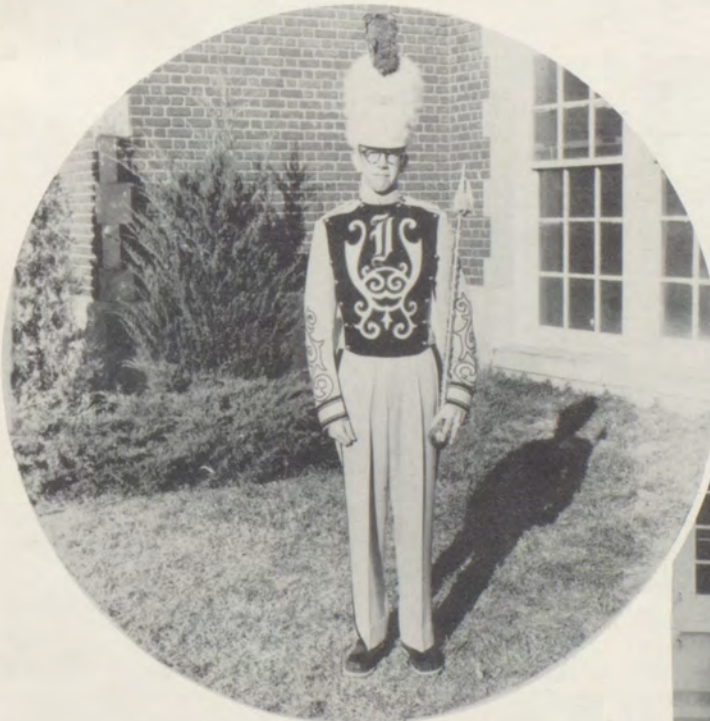

## Drum Major

J.I. Marshall

## Orchestra

FRONT ROW, left to right: Sandra Crawford, Nancy-elaine Rusk, Frances Peyton, Mary Pinales, Frances Triplett, Gwen Frantz, Jean Cooper, Patty Bright, Carolyn Fox. SECOND ROW: B. J. Webber, Sue Carter, Retta Coker, Bethel Unruh, Ruth Steffens, Louise Henderson, Marilyn Orr, Suzanne Shaver, Sandra Havens, Jacque Wood, Judy Salisbury. THIRD ROW: Martha Smith, Joy Testorff, Joyce Messenger, Jacque Diamond, Jean Gossett, Ruth Hammond, Sara Frisbie, Elaine Wilkins, Jolene Hardiman, Patricia Erhart, Barbara Reid, Loma Haley. FOURTH ROW: Murle Mordy, Roger Lolley, Ernest Hammond, Ronnie Boyle, Don Stands, Cecil Farley, Larry Idleman, Larry Oliphant, Adrian Doryland, Gene Bruening, Dale Carr.



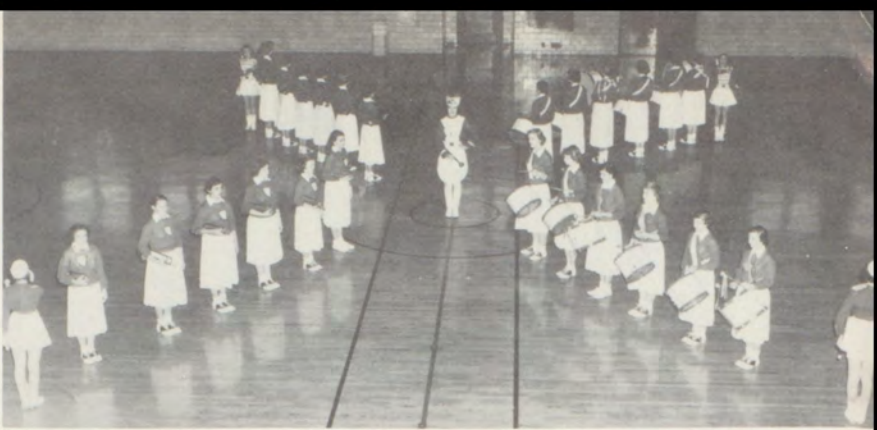

# Clarinet Quartet

Martha Smith, Jacque Diamond, Joyce Messenger, Jean Gossett.



# Office Helpers

FRONT ROW, left to right: Tim Emert, Peggy Toomey, Judy Dean, Jacqueline Bretches, Lewis Pattin. SECOND ROW: Jane Holley, Linda Gillis, Martha Kay Miller, Sylvia Layton, Pearl Russell. THIRD ROW: Barbara Wingard, Gerry Ann Millican, Carolyn Richardson, Judy Raasah.

# School Council

1st Semester

FRONT ROW, left to right: Leoma Johnson, Kay Moon, Margaret Chaney, Bethel Unruh, Beth Switzer. SECOND ROW: Doug Lancaster, Joe Hill, Derrill Unruh, Ronnie Boyle. THIRD ROW: Jolene Hardiman, Carole Corven, Charlotte Roberts, Marilyn Orr, Judy Dean. FOURTH ROW: Adrian Doryland, Gary Tallman, Bob Wilson, Arthur Lupfer, Wilber Spire.



# Indian Staff

Shirley Greer, Sylvia Smith, Sharon Foy, Mickey Chouinard, Dee Roberts, Roberta Lindelow.



FRONT ROW: Gary Richards, Roger Lolley, Richard Conrad, Dale Holmes, Jon Conley, Johnny Richards, Harrison Johnson, David Clark, Jon Weyland, Winfred Tidwell, John Hoffman, Jay Cline, Rex Roberts, Thonas Bettis. SECOND ROW: Larry Kettleman, Merle Beeler, Gary Davidson, Billy Burnett, William Turner, Bob Wilson, Kenny Cranor, Jon Lovett, Herman Gilbert, Gary Lakin, Richard Simons, Billy Boomis, Larry DeFever, Jack Passauer. THIRD ROW: Jimmy Gilmore, Manager Alfred Edwards, Larry McRoberts, Jim Clement, Ozell Pouncil, Dale Burlingame, Bobby Osborn, Robert Gilbert, Bobby Rumpfelt, Gary Wall, Virgil Brady, Gilbert Fairleigh, Ernest Loganbill, Richard Verge, Eugene Mothershed, Jack Beach, Billy Redman, Sylvester Franklin, Rusty Crane. FOURTH ROW: Dee Roberts, Manager; Delbert Kemp, Eddie Rowe, Donnie Beal, Ronnie Boulenger, Jerry Brouhard, Doug Lancaster, Martin Newell, Alonzo Call, Jerry Williams, David Tweedie, William Thompson, Ronnie Boyle, Pack St. Clair, Larry Shook, Eddie Wright, Stanley Augustine, Troy Brooks, Assistant Coach Bill Scofield, Head Coach Winey Shepard.

# Football



# Ninth Grade Football Team



Bobby Osborn, William Turner, Pete Wall, Coach Shepard, Virgil Brady, Bob Wilson, Kenny Murrell, Larry Idleman, Joe Earley, Kenny Cranor, John Lovett, Herman Gilbert.

# Track

FRONT ROW, left to right: Larry Idleman, Jerry Clubine, Gary Wall, Conald Fischer, Virgil Bradley, Winfred Tidwell, Kenneth Cranor. SECOND ROW: Bobby Osborn, Kenneth Murrell, Bob Urlson, Jon Lovett, Gary Lakin, William Turner. THIRD ROW: Elroy Johnson, Merle Beeler, Eddie Rowe, Gerald Brouhard, Billy Randolph, Graham Reeves, Martin Newell. FOURTH ROW: Jone Conley, Jimmy Randolph, Larry Defever, Jim Torrence, Jay Cline, Alfred Edwards, Delbert Kemp, Larry Shook, Joe Hill. FIFTH ROW: Russell Crane, Don Beal, Tommy Earley. SIXTH ROW: Virgil Brady, Larry Augustine, Walter Seller, Eddie Wright, Billy Boomis, George Schafer, Larry Derryberry, Gary Posey, Terry Chaffin, Rex Roberts, Pack St. Clair, Paul Oxley. SEVENTH ROW: John Richards, Larry Thornburg, Richard Verge, Doug Lancaster, Tommy Russell, Ronnie Boulanger, Jack Passauer, Richard Conrad, Richard Simons, Julian Sayers. EIGHTH ROW: Gilbert Fairleigh, Jack Beach, Charles Kiblinger, Robert Gilbert, Gene Bruening, Ozall Pouncil, Buford Simpson, Fred Miller, Robert Goodman, George Sherwood. NINTH ROW: Clarence Stanley, Billy Burnett, Bobby Rumpfelt, Ernest Loganbill, Dale Burlingame, Richard Martinez, Jimmie Flex, Coach Shepard.





FIRST ROW, left to right: Gary Mowery, William Turner, Winfred Tidwell, George Sherwood. SECOND ROW: Dee Roberts, trainer; Bennie Moslie, Roland Hastings, John Burlingame, Gary Wall, Virgil Brady, Bob Wilson. THIRD ROW: Jimmy Gilmore, Bob Osborn, Jack Bretches, Kenneth Murrell, Donald Fischer, B.H. Scofield, Coach.

## *Ninth Grade Basketball*

## *Eighth Grade Basketball*

FIRST ROW, left to right: Gary Mowery, William Turner, Winfred Tidwell, George Sherwood. SECOND ROW: Dee Roberts, trainer; Bennie Moslie, Roland Hastings, John Burlingame, Gary Wall, Virgil Brady, Bob Wilson. THIRD ROW: Jimmy Gilmore, Bob Osborn, Jack Bretches, Kenneth Murrell, Donald Fischer, B. H. Scofield, coach.





## *Seventh Grade Basketball*

FIRST ROW, left to right: Jim Clement, Gary Posey, Richard Conrad, Larry Smith, Jim Torrence, Johnny Greer. SECOND ROW: Elroy Johnson, Cooper Roberts, Delbert Kemp, Jack Passover, Gerald Brouhard, Pack St. Clair, Joe Hill, Ronny Boulanger, Claude Gibson. THIRD ROW: Larry Augustine, Don Warren, Jon Conley, Roger Lolley, Billy Swyers, Rex Roberts, Thomas Bettis, Dale Muldoon. FOURTH ROW: George Todd, Coach; Dwight Dill, Larry Shook, Don Gossett, Ronny Boyle, Julian Sayers, Alonzo Call, Bill Thompson.

## *Flute Trio*

Jolene Hardiman, Joy Testorff, Elaine Wilkins.





FRONT ROW, left to right: Jo Ann Medsker, Nancy Dollison, Barbara Confer, Sandra Havens, Ramona Smith, Carolyn Kebert, Nina Cordes. SECOND ROW: Pat Covert, Jane Holley, Pat Sanders, Marilyn Orr, Ginger Royer, Charlene O'Sullivan, Miss Bolze. THIRD ROW: Irma Biederman, Paula Woods, Thelma Kolb, Lois Miller, Carole Cowen, Mary Kay Murphy. FOURTH ROW: Twila Moore, Shirley Paugh, Sylvia Smith, Judy Roosch, Retta Coker, Judy Todd. FIFTH ROW: Deanna Clark, Judy Lindley, Anne DeMott, Sylvia Lange, Linda Gillis, Claudette Chaffin.

CHEERLEADERS: Kay Moon, Sarah Mitchell, Judy Dean, Myrna Runyon.

## Pep Club



## Drum Corps

TWIRLERS: Sue Goodwin, Dianne Holt, Charlotte Roberts, Beverly Boulanger, Suzanne Shaver.



FIRST ROW: Pat Bright, Barbara Hamlin, Shirley Greer, Martha Kay Miller, Carolyn Fox, Carol Sherwood. SECOND ROW: Sylvia Layton, Judy Page, Roberta Lindelow, Betty Kuebler, Barbara Woods, Valene Dienst. THIRD ROW: Peggy Toomey, Sandra Tucker, Judy Richardson, Judy Wilson, Helen Scott, Judy Mitchell. FOURTH ROW: Gerry Millican, Anita Myser, Sharon Foy, Carolyn Richardson, Nancy Woodman, Judy Jackman.

