

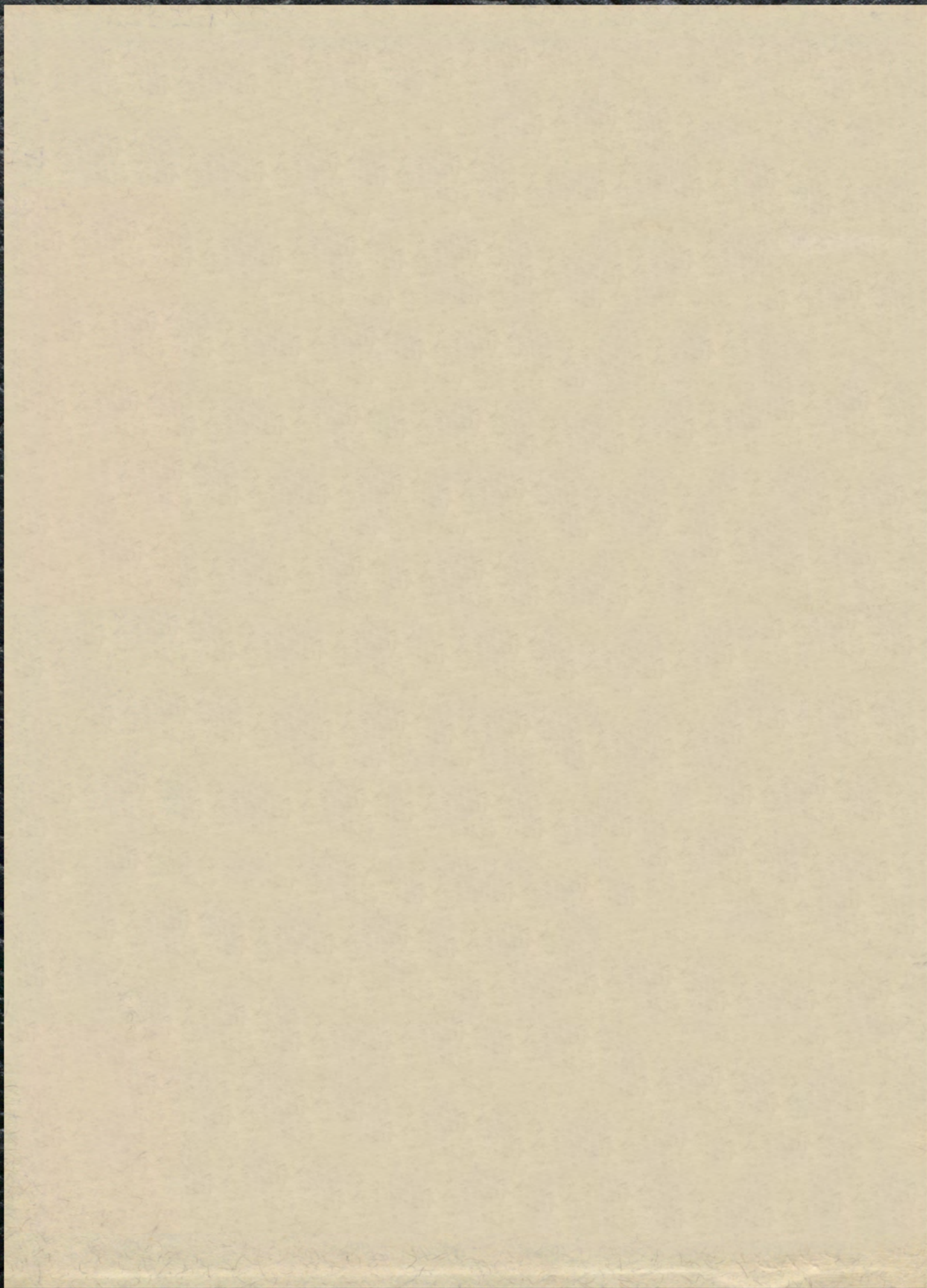

ORANGE AND BLACK

66

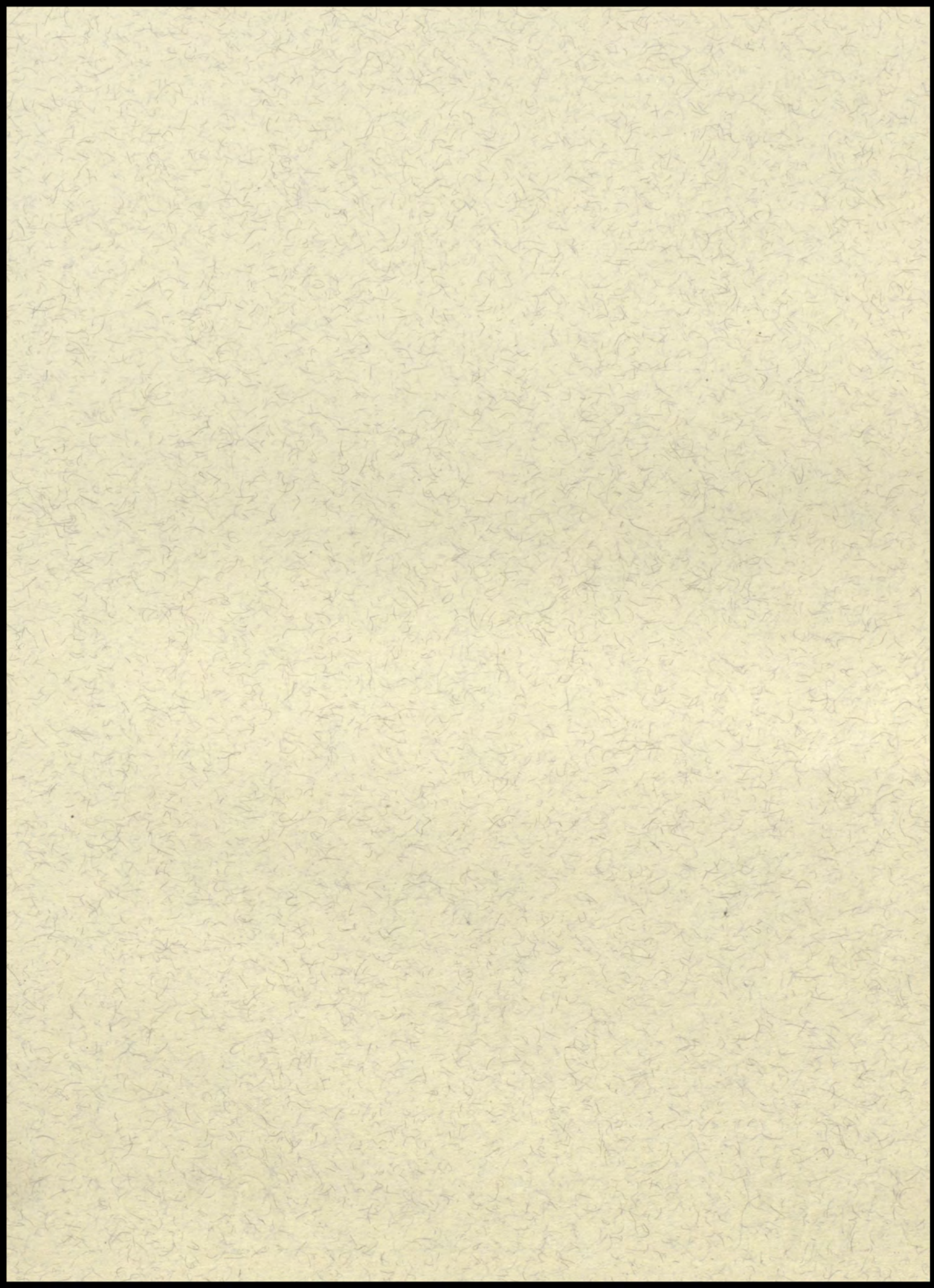



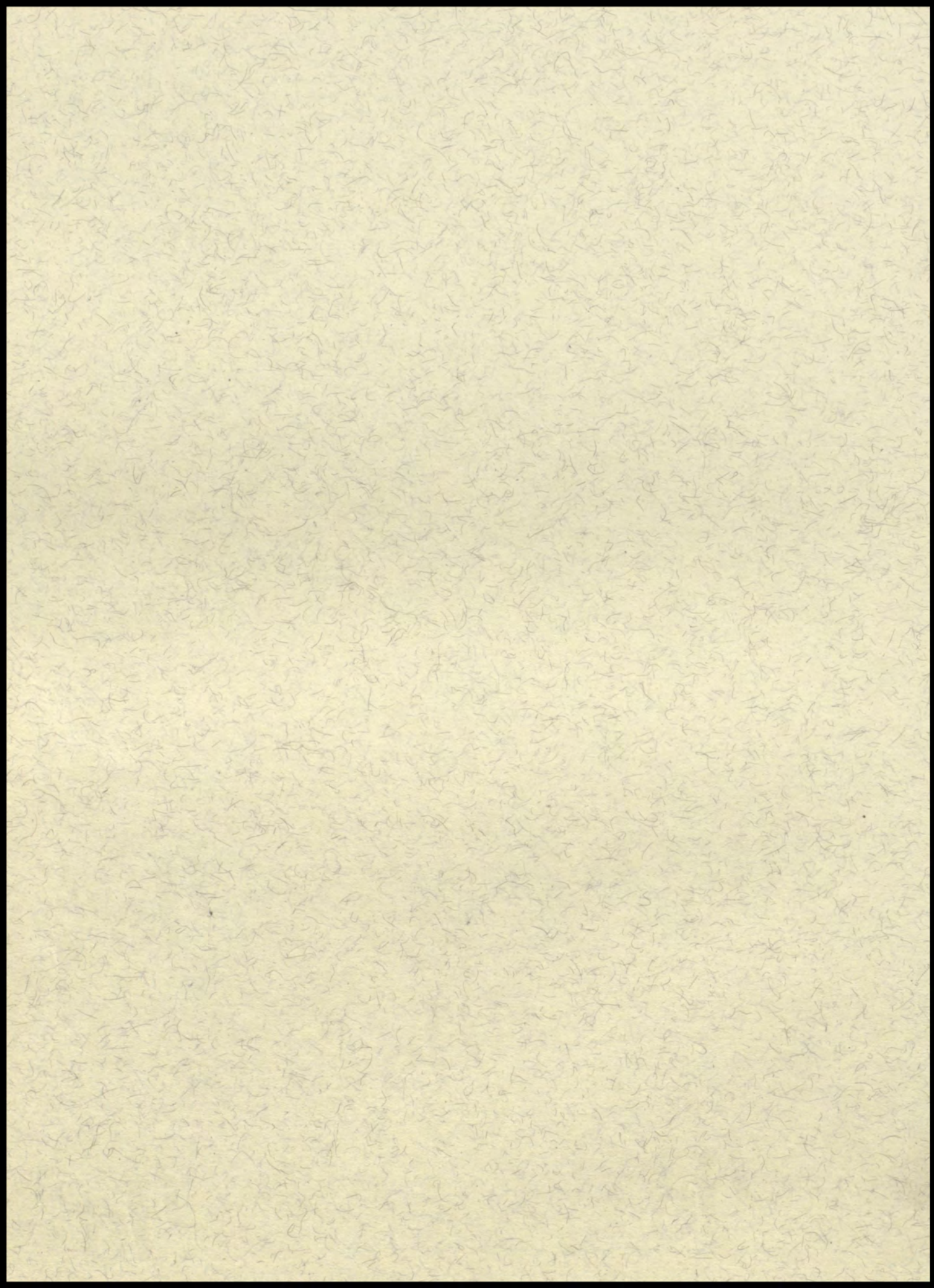



ORANGE AND BLACK '66

INDEPENDENCE HIGH SCHOOL

INDEPENDENCE, KANSAS



TABLE OF CONTENTS

Administration Division	p. 3	Future Teachers	p. 54
Board of Education	p. 4	Future Homemakers	p. 55
Dean and Guidance Counselor	p. 5	Art Club	p. 56
Secretaries	p. 6	S.C.F. and Future Nurses	p. 57
Faculty	pp. 7-10	Student Council	pp. 58-59
Classes Division	p. 11	Science Club	p. 60
Senior Class Officers	p. 12	Athletics Division	p. 61
Seniors	pp. 13-26	Football	pp. 62-67
Junior Class Officers	p. 27	Football Royalty	pp. 68-69
Juniors	pp. 28-38	Basketball	pp. 70-73
Activities Division	p. 39	Basketball Royalty	pp. 74-75
My Three Angels	pp. 40-41	Homecoming Ceremonies	p. 76
Newspaper Staff	pp. 42-43	Academic Division	p. 77
Vocal Music	pp. 44-45	Classrooms	pp. 78-81
Instrumental Music	pp. 46-47	Senior Honors	pp. 82-83
Orchestra and Blue Notes	p. 48	Sneaky Shooter	pp. 84-85
Band Royalty	p. 49	Yearbook Staff	pp. 86-87
Pep Club and Cheerleaders	pp. 50-53	Editor's Note	p. 88



ADMINISTRATION



BOARD OF EDUCATION

The Board of Education of Independence School is the policy making group for the total school system. Regular meetings are held the first Monday of each month, but special meetings

may be called by the superintendent or president. At these meetings, the Board hires new teachers, prepares budgets, decides on local school problems, and handles other school business.



MEMBERS OF THE BOARD: Georgia Lee Rockwell, clerk; Francis Potts, Dave Dennis, vice-president; Mrs. Dorothy

Beahm, president; Dr. Albert E. Bair, John Pittman, Lonnie Wood, superintendent; not pictured, R. J. Osborn.



NEIL EDDS

Mr. Edds is the Dean of the junior college and the Principal of the high school. In his first year as the dean-principal his duties include the administration of both the high school and the junior college.

ADMINISTRATORS

KENNETH WILSON

Mr. Wilson is the Director of Guidance. This position's responsibilities usually are only those of the junior college; however, this year they include both the high school and junior college.



SECRETARIES



Loretta Watts, bookkeeper, helps student officers in keeping financial records for school organizations.



Juanita Carpenter is a part-time secretary.



Beverly Hudson, the Dean's secretary, actually serves the entire school.



CONSTANCE BAIRD
English
B.S. Kansas State, Pittsburg; M.S.
Kansas State, Pittsburg
Adviser of Orange and Black



CHARLES BELT
Printing
B.S. Kansas State, Pittsburg; M.S. Kansas State,
Pittsburg
Printer for Independence
Schools

CARROL BAILEY
Developmental Reading
B.S. Kansas State, Pittsburg; M.S.
Kansas State, Pittsburg
Sponsor of Future Teachers



FACULTY

BONNIE BYRD
Shorthand and typing
B.S. Kansas State, Pittsburg
Sponsor of Pep Club



ALICE COBBLE
French
B.A. Smith College, North Hamp-
ton, Mass.; Degre Suprieur Sobonne,
Paris, France; College of Missions
Hartford Seminary, Hartford,
Conn.; M.S. Middlebury College,
Vermont
Sponsor of Student Christian Fellow-
ship.



JANE BLADES
Journalism
B.S. Kansas University, Lawrence;
M.A. Kansas State, Pittsburg
Newspaper Fund Fellowship; Ad-
viser of the Independence Student





DARRAL DISHMAN
 Art fundamentals, Sculpture and Ceramics.
 B.A. Kansas City Art Institute; B.S. Kansas State, Manhattan; M.S. Kansas State College, Pittsburg
 Sponsor of Accent on Art

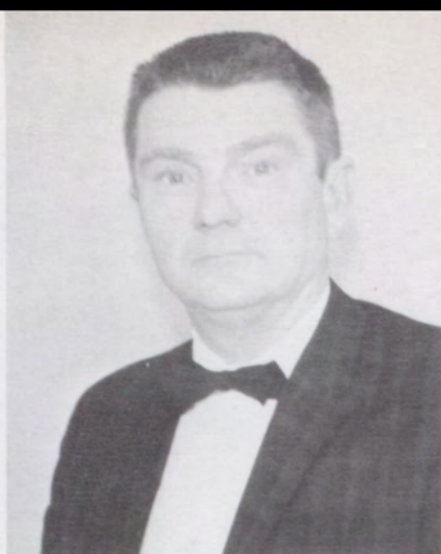

WALTER (KAYO) EMMOT
 American History
 B.S. Washburn University; M.A. Kansas State, Pittsburg
 Football Coach



LOIS FERREL
 English, French
 B.S. Northeastern State, Tahlequah, Oklahoma

DELORES JONES
 English
 B.S. Kansas State, Pittsburg
 Sponsor of Junior Class



ARMALEE HOPPERSTAD
 Home Ec.
 B.S. Iowa State University; M.H.E. Colorado State University
 Sponsor of Future Homemakers of America



LAWRENCE (Chuck) MCGOVERN
 Economics, World Culture
 B.S. Kansas State, Pittsburg; M.S. Kansas State, Pittsburg



DEE KETCHUM
 Phys. Ed., Psychology
 B.S. Kansas University, Lawrence; M.A. Kansas University, Lawrence





LLOYD M. MORDY
Band, Orchestra
B.S. Kansas State, Manhat-
tan; M.S. Kansas State, Man-
hattan



LAHOMA NIGH
Typing
B.S. Kansas State, Pittsburg



OPAL ORR
Library Methods
A.B. Southwestern College,
Winfield



MARY SELF
Bookstore Clerk, Study Hall

LEWIS SHIELDS
Consumer Math, Advanced Al-
gebra, Senior Math.
B.S. Kansas State, Pittsburg



DEL SINGLETON
Library
B.A. Northeastern State, Tahlequah,
Oklahoma; M.L.S. Oklahoma Univer-
sity, Norman



FRANK SICKS
P.E., Athletic Director
B.S. Kansas State, Manhattan; M.S.
Kansas State, Manhattan





BILL SINGLETON
 American History
 B.A. Northeastern State, Tahlequah. M.A. University of Oklahoma, Norman.



MARIE STOCKEBRAND
 Phys. Ed., Health and Safety
 B.S. Southwestern State, Missouri.
 M.S. Kansas State, Pittsburg.



HAROLD THOMPSON
 Chorus Music Appreciation
 B.S. Bethany Coll., Lindsborg., M.M.E. Kansas University, Lawrence.



RONALD WAGNER
 Metalwork, Woodwork, Drafting.
 B.S. Fort Hays State Coll., M.S. Fort Hays State Coll.

*Best Welder to
 Metal worker
 Ronald, Shopper*



DEMPSY WALKER
 Physics
 B.S. Kansas State, Pittsburg, M.S. Kansas State, Pittsburg

BILL WHITE
 American Government
 B.S. Baker University, Baldwin,
 M.S. Kansas State, Pittsburg.
 Basketball Coach, Assistant Football Coach

*Jim White
 Alm Court*



JULIANA WETTER
 Bookkeeping, Shorthand
 B.S. Marymount Coll., Salina, M.S., Kansas State, Emporia
 Sponsor of Pep Club

Juliana Wetter



GLENN WILLIAMS
 Chemistry, Intermediate Algebra, Geometry
 B.S., Northeastern State, Tahlequah





CLASSES



SENIORS



OFFICERS: Steve Borklund, President; DeWayne Talley, Vice-President; Ruth Fitzgerald, Treasurer; Becky Buser, Secretary; and Steve Woolpert, Student Council Representative.

Major projects of the senior class this year were planning and constructing a senior class float in the annual Neewollah parade, choosing commencement announcements, securing commencement and baccalaureate speakers, planning the Senior Shindig, and presenting the class day assembly.

BILL ADAMS
SHARON ADAMS



KATHY ALEXANDER
MARY BAGWELL
GAY BARNARD



ED BEAHM
CAROLE BENNETT
CATHY BENTE



MARGARET BLUBAUGH
MARCEL BLY
STEVE BORKLUND



JOHN BOTTS
ALAN BRANDON
JIM BROWN





ANNE BRYANT
LARRY BRYANT



RONALD BRYANT
ROSE BURCK
ERIC BURKHEAD



BECKY BUSER
ARNETTA BYNUM
GARY CLEMENTS



SUZANNE CHEROT
TERRY CLARK
SANDRA CLAUS



CELESTE CLAY
SHARON CLUBINE
SUE COCHRAN

EVELYN COTTERILL
JOYCE CRAMB



PATRICIA DAMEWOOD
EDATH DARBE
JIM DARBY



ROBERT DAUM
JESSE DIXON
ROBERT DYE



O. A. EARHART
RUTH FITZGERALD
GEORGE FONTES



APRIL FRENCH
SANDRA FRISCO
KATHLEEN GARNER





DAVE GAUGHAN
CHARLOTTE GARRETT
STEPHEN GOLL



WAYNE GOODWIN
PAM GILLMAN
PEGGY GILLMAN



RUBBY GRAHAM
SANDRA GREENWOOD
BARBARA GREER



JIM GRIFFITH
PAT GRIFFITT
LINDA GROTH



MARSHA HABERLY
FRED HAMMER

LINDA HAMMER
JOANN HARLIN
CURTIS HEAPE



GARY HEATHMAN
ROGER HECKMAN
LINDA HINMAN



DOLORES HARVEY
FRANKIE HOLBERT
DAVE HINES



MELODIE HOLMAN
GLENN HOPKINS
MICHAEL HOWE



SHARON HOWE
TERRY HUBBARD



CHARLES HULL
LINDA HYBARGER
CHRIS JAMES



ALEXIS JARRETT
MARGARET JOHNSON
OLIVIA JOHNSON



ANNE JONES
CINDY JONES
TOMMY KENT



SAMMY KINNAMON
TOMMY LACKEY
THAIS LAPE



RONALD LAIR
JEAN LAURIE





MIKE LESSLIE
 MARTIN LEON
 MIKE LITWIN



VICKY McCORKILL
 HELEN McDANIEL
 CONNIE McGAUGH



DAVID McGEE
 PAM MCGINNESS
 TOM MCKERNAN



LINDA MAIN
 TANYA MAIN
 BARBARA MARSHALL



COLLETTE MARTIN
 SHIRLEY MAYO



TOM MAVERS
JOSEPH MENDOZA



PAULA MERCER
DONNA MERRICK
DUANE MICHAELIS



STEVE MILLER
DON MITCHELL
WANDA MONTROSS



FAYREAN MULLER
DON MULLER
LINDA MUSGROVE



DON MUSGROVE
JOANNA MYDLAND
LOUANNE NEILSON

RICHARD NELSON
PAM NICKEL



PAUL NICKEL
GARY NULL
MIKE O'BRIEN



AMY OHLANDT
CONSTANCE ORR
STEVE ORTEGA



CHERYL OVERFIELD
TERRY OVERFIELD
JAMES PACK



RICHARD PEYTON
JEANIE PETSICK
GARY PLISEK





LELA PIERCE
 STEVE POWERS
 TERRI PLUMMER



CLAY PRICE
 LARRY QUINLAN
 CAROLYN RAYNER



PAM REDMAN
 DEAN REED
 JOHN REID



SANDY REID
 LORETTA REYNOLDS
 KAREN RICHARZ



CAROLYN RINGEISEN
 JIM ROBERTSON

CHARLES ROBINSON

TOM ROLLINS

LINDA ROPER *(Smith)*
Someday



JUDY ROSS

LINDA ROWE

KATHY SATCHEL



DAVID SCOTT

DOUG SCOTT

GEORGE SCOTT



KAREN SHACKLES

DONNA SHERWIN

KATHY SHERWOOD



ARLO SMITH

NANCY SMITH



ZOLLA SMITH
 LARRY SPENCER
 KATHY SPARROWHAWK



GREG STEPHENSON
 DON SULLIVAN
 JANICE TADDIKEN



DEWAYNE TALLEY
 LINDA TARRY
 JERRY THIESSEN



SYLVIA THOMAS
 RICK TROLLOPE
 CHRIS UPTON



CLAYTON VAN KEMPMA
 LARRIE VEITH





MARTHA VERGE
TERRY VINING
LARRY WAGGONER



SUSIE WALKER
LINDA WATTS
RAGENA WEBER



RICHARD WELCH
KRIS WHISTLER
DAVID WHITE



JUDY WHITE
TOMMY WHITE
JOHNNY WILSON



REVONA WININGER
STEVE WOOD



WARREN WOOD
ELDON WOODS



STEVE WOOLPERT
JOE YSUSI
JOE ZEIGLER



NANCY ZIMMERMAN
TERRI ZINSER
BILL HELKENBERG



MARTHA HERNANDEZ
MARLIN CHRISTMAN
MELODY BROWN



JOHN FISHER
DONNA MORRIS

J U N I O R S



OFFICERS: David Sherwood, Student Council Representative; Colleen Brechbill, Vice-President; Marty Martin, President; Mary Kay Palmer, Secretary; and Paul Oakleaf, Treasurer.

In hotly contested campaigns, juniors elected class officers in late September and student council officers this spring. Choosing class rings was their other major project.



Joyce Acheson
 David Adam
 Don Adam
 Tom Adams



Gary Addison
 Cheri Agnew
 Chris Ahmann
 Arzetta Allen



Kay Andres
 Sharon Attebury
 Sandra Aucremann



Jane Barton
 Catherine Bentley
 Bill Bertie



Julia Blakeslee
 Udell Bodwell
 Steve Brainerd



Mary Bramble
 Carin Brechbill
 Carla Brechbill

Colleen Brechbill
 Pat Broiles
 Evelyn Browning
 Bardin Cade



Patty Cadwell
 Fred Cain
 Larry Cain
 Mike Carpenter



Glenda Carr
 John Carter
 David Clark



Lowell Clark
 Phil Clark
 Mary Jane Cleek



Jim Clemmer
 Steve Clement
 Irvin Clubine



Judy Clubine
 Gary Cook
 Joan Cooper



Vickie Crigger
 Mike David
 Cheryl Davis
 Sheryl DeBo



Steve DeFever
 Judy DeMoss
 Larry Dortch
 Danny Dotterer



Cathy Dougherty
 Miriam Dye
 Richard Edwards



Laird Eidson
 Terry Emert
 Ray Emmot



Louise Ewing
 Ron Felkins
 Shirley Field



Bob Fitzgerald
 Elva Foraker
 Janet Foster





Maurice Franklin
Janet Gibson
Pat Good
Marty Goode



Phil Goodson
Tom Goodwin
Don Gordon
Tom Grady



Pat Green
Susan Greenwood
Vicki Guida



Nancy Guier
Fredericka Hamilton
Allen Hammer



Diane Harclerode
Dennis Harper
Carmelita Harris

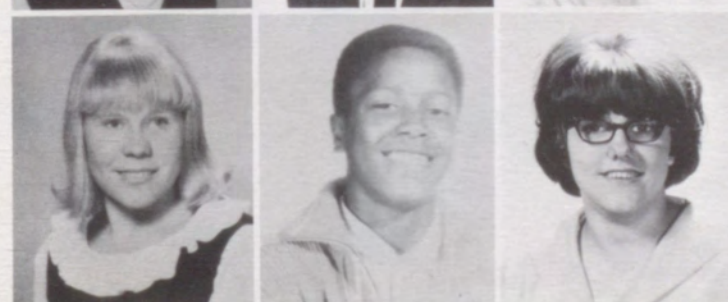

Lynda Harris
John Heard
Nancy Heathman



Charlene Heimberger
Lucie Hensley
Tom Hernandez



Yolanda Hernandez
Connie Hight
Myrna Hoffman



Bobby Hoover
Patty Hulse
Cindy Hunt



Cindy Ingram
Bobby Jackson
Larry Jacobs



Tom Jewers
Bernella Johnson
Hank Johnson
Chris Jones



Greg Kasten
Linda Keck
Mark Keeley
Tom Kelly

Gloria Kirchoff
 Phil Kirchoff
 Beth Klumpp



Linda Layton
 Don Leming
 Rudy Lentz



Leo Leon
 Margaret Lesco
 Roger Leslie



Don Lucas
 Linda Lybarger
 Clifton McCalla



Wayne McCleary
 John McCoy
 Vicki McCulley
 Robert McDaniel



Linda McGuire
 David McMillen
 Allen McPheeters
 Marty Martin





Joe Matukewiz
 Kathy Mavers
 Nacho Mendoza
 Donna Merrifield



Mary Meyer
 Richard Meza
 Arthur Mishler
 Dwight Mitchell



Tim Mitchell
 Kay Monroe
 Robert Morrow
 Barbara Moseley



Gloria Mott
 Cheryl Mydland
 Deborah Mydland



Teresa Neufield
 Charles Newman
 Diane Nichols



Nancy Nudson
 Paul Oakleaf
 Sharon O'Grady

Jim Oliver
 Janice Osborn
 Marsha Osborn
 Patsy Overfield



Richard Oyler
 LaVonne Pack
 Mary Kay Palmer
 Richard Parks



James Pouncil
 Netty Pouncil
 Barbara Powers
 Kathy Pruitt



Chuck Pugh
 Richard Quigley
 Marsha Redburn



Larry Reddy
 Susan Redman
 Pat Reeves



Linda Richarz
 Peggy Riedle
 Gary Rine



Robert Ritchey
 Sara Roberts
 Alice Robinson
 Patty Romine



Charles Ruberson
 Gary Salisbury
 Vardie Samora
 Judy Sanders



Bill Schaid
 Steve Schochey
 Jan Sheldon
 David Sherwood



Sue Shoemaker
 Sheila Shouse
 Rosemary Sicks



Calvin Simmons
 Barbara Smith
 Wallace Smith



Danny Stanley
 Chuck Stedman
 Charles Stewart





Mary Ann Stewart
 Tom Stockebrand
 Connie Sumner
 Glen Sutton



Diane Talley
 Ken Tallman
 Gary Taylor
 Connie Teeter



Victor Thomas
 Mike Thompson
 Linda Tidwell
 Tom Torrance



Vickie Truitt
 Margaret Turner
 Mary Unruh



Nancy Upton
 David VanDyne
 Janet VanKempema



Penny Vermillion
 Bill Wachs
 Mike Walker



Valorie Warner
James Webb
Stephanie Webb



Deborah Wesley
Kleta White
Richard White



Rebecca Williams
Karen Wilson
Melvin Wilson



Sherlyn Wilson
Toni Wiltse
Linda Wimer
Sharon Wingard



Peggy Wint
Danny Witt
Phil Wohltman
Jane Wood



Bill Woods
Sandra Woods
Kathy Wolpert
Diana Wright



ACTIVITIES





Jon Finch, director.

MY THREE ANGELS

CAST

Felix Ducotel Gary Null
 Emilie Ducotel Linda Watts
 Marie Louise Ducotel Vickie Guida
 Mme. Parole Constance Orr
 Joseph Warren Wood
 Jules Dave Gaughan
 Alfred Tom McKernan
 Henri Trochard Wayne Goodwin
 Paul Edgar Beahm
 Adolphe Himself

To incite violent laughter and hearty applause, a play has to be well above the ordinary. "My Three Angels" combined a magnificent cast, a highly capable production staff, and an excellent director to produce a play more than worthy of the high praise which it received.



(Above) Players come on stage for curtain call.



(Left) The three "angels" (Tom McKernan, Dave Gaughan, and Warren Wood) welcome the visitors into the Ducotel home. Paul (Edgar Beahm) looks somewhat surprised, while Henri (Wayne Goodwin) looks over the criminals with disgust.



(Below) Mme. Parole bawls out Joseph as he responds with distaste.

A special tip of the hat should go to the production staff for helping to make "My Three Angels" a grand success. They are Seated JoAnn Harlin, student director; Jim Robertson, business manager; Margaret Johnson. Standing Chris Upton, Regina Weber, Billy Adams, Linda Layton, Robert Dye, Rose Burck, Don Adams, Judy White, Kris Whistler, Olivia Johnson, Janet Gibson, Kathy Sparrowhawk, Arnetta Bynum, and Collette Martin.



Marie Louise and Alfred hold a scowling contest.

Make-up is sometimes a problem, but not when the staff includes such beautiful and intelligent girls as were on the "My Three Angels" staff. Pictured left to right are Janet Gibson (in the doorway), Wayne Goodwin, Kathy Sparrowhawk, Edgar Beahm, Stephen Borklund, Linda Layton, and Dave Gaughan.





Shown here carefully scrutinizing the college newspaper for errors are Alexis Jarrett, Amy Ohlandt, Margaret Johnson, and Jim Robertson.

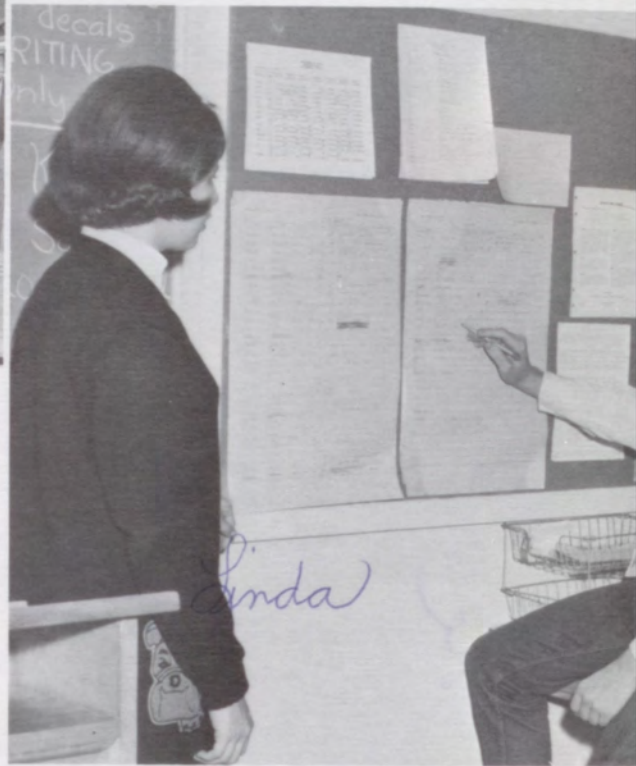

Journalists Linda Hybarger, Gary Null, Stephen Goll, and David Scott check stories they have to cover. (That's why no one is smiling.)

Quill and Scroll
International Honoray Society for High School Journalists



THE

Having agile fingers which race across the keyboard like quicksilver is a great asset to an aspiring journalist. Here, Collette Martin and Constance Orr pound out a couple of news stories.

The *Independence Student* has a large circulation, and it's a big job getting the paper out to all of its subscribers. Here, getting papers ready for mailing, are Joanna Mydland, Mary Bagwell, Sandra Greenwood, and Terry Clark.



The *Independence Student* is the official publication of Independence High School. Although it is put out by the journalism class, it takes long hours of work after school to present a really great paper. The staff members pictured on these pages have all served on various positions with the paper. This enabled them to take part in a wide variety of jobs and to gain a good insight into the workings of a newspaper.

This year's outstanding staff presented students with enlightening news, thought-provoking editorials, informative features, and interesting columns.

From leg man to rewrite desk, this year's *Independence Student* was one of the best in recent years.

STUDENT

Discussing the layout of the next paper are Kathy Satchel (standing), Anne Bryant, Suzanne Cherot, and Linda Watts.





Officers of the high school robed choir are Jeanie Petsick, secretary-treasurer; Tom McKernan, president; Paula Mercer, vice-president; and JoAnn Harlin, student council representative.



Singing at various civic gatherings is the high school robed choir. The choir meets three days a week at 7:15 in the morning. Members of the group are *Row 1*: Mary Cleek, Nancy Heathman, Charlotte Garrett, Sharon Howe, Donna Morris, Margaret Lesco, Barbara Mosely, Sara Roberts, Joyce Acheson, Collette Martin. *Row 2*: Debbie Wesley, Linda Watts, Terri Plummer, Connie Orr, Jeanie Petsick, Paula Mercer, Miriam Dye, Arnetta Bynam, Sue Walker, Carmelita Harris,

Mr. Thompson. *Row 3*: Gary Taylor, Burnella Johnson, Alice Robinson, Diane Tally, Judy White, Cheryl Davis, Louanne Neilson, Nettie Pouncil, Lela Pierce, Sue Shoemaker, Rose Burck, Barbara Marshall, Olivia Johnson, John Reid. *Row 4*: Larrie Veith, Vardi Samora, Fred Cain, Jim Robertson, Don Mitchell, Dan Dotterer, David McGee, Tom McKernan, Steve DeFever, Chuck Stedman, Charles Stewart, Tom Stockebrand, and Melvin Wilson.



Members of the boy's quartet are Larrie Veith, Dan Dotterer, Don Mitchell, and Tom Stockebrand.



On December 16th both high school and college robed choirs presented a sacred oratorio, *The Holy City*. They were accompanied by an orchestra, organ, and piano. The guest

soloists, pictured in the foreground, were Mr. Dumont Reed, Mrs. Don Atkin, Mr. Harold Thompson, director, Mrs. Robert Sayers, and Mr. Dave Fink.

CHORUS

One of the most active high school choral groups is the girls' trio. This trio received a one rating at the State Music Festival. Members of the trio are Louanne Neilson, Collette Martin, and Linda Watts.

Members of the high school mixed ensemble are *Front row:* Terri Plummer, Lela Pierce, Linda Watts, Paula Mercer, Collette Martin. *Middle row:* Cheryl Davis, Louanne Neilson, JoAnn Harlin, Sue Walker, Barbara Marshall. *Back row:* Jim Robertson, Dan Dotterer, David McGee, Don Mitchell, Larrie Veith, Tom McKernan, and Tom Stockebrand.





Row 1: Linda Rector, Kay Price, Linda Houdyshell, Karen Shackles, Janice Taddiken, Sandra Longfellow, Becky Rutland, and Kathy Woolpert. Row 2: Sam Kinnamon, Bob Hoover, Mike David, Anne Bettis, Sandra Simmons, Pat Broiles, Dan Hagenbuck, Rodney Cook, and Mark Dice. Row 3: Elaine Russell, Larry Reddy, Joe Ziegler, Mike Walker,

Don Riedle, Mike Wood, Pam McGuinness, Linda Lybarger, and David Godsey. Row 4: Linda Bowers, Marsha Osborn, Mary Ann Stewart, Susan Greenwood, Don Adams, Alexis Jarrett, Raymond Harvey, Alan Brandon, Linda Hammer, and Sheila Shouse.

Pictured below are the aida trumpets which lead the band during pre-game ceremonies. The boys are David Godsey, Bob Marshall, Mark Dice, and Rodney Cook.



Pictured below is Cassie Economus, drum majorette for the ICJC Band. At the right are the Band twirlers. They are Gay Barnard, Alexis Jarrett, Diane Talley, Linda Bowers, and Terri Plummer. The officers of the Band are Bob Marshall, president; Phil Scott, vice-president; Linda Rector, secretary-treasurer; and Helen Blood, librarian. The ICJC Band marches in parades, games, and gives annual concerts. In the spring the Band tours various surrounding towns and entertains schools with concerts.



BAND

Other members of the band *Row 1:* Sandra Wesley, Ted Harvey, Sharon Wingard, Revona Winger, Kathy Alexander, Terri Plummer, Cassie Economus, Sheryl Debo, and Richard Meza. *Row 2:* Bob Marshall, Phil Scott, Helen Blood, Terry Shinn, Gay Barnard, John Romig, Udell Bodwell, Clayton Van Kempema, Lynda Harris, and David McMillen. *Row 3:* Dave Fink,

Nancy Smith, Steve Woolpert, Sue Street, Tom Stockebrand, Diane Talley, Leonard Pierce, Bob Kammerer, and Chris Jones. *Row 4:* Barry Van Houden, Sam Hill, Russell Osborn, Danny Dotterer, Maurice Ambler, Dean Reed, and Don Lucas. Director: Mr. Lloyd Mordy.





The orchestra has performed for one evening concert, one school assembly, and the Christmas program. Members are: *Row 1:* Don Adams, Lucie Hensley, Tom Rollins, high school student council representative; Sandra Ryan, Linda Terry, Sue Lynn Shaner, Mary Ann Stewart, Sandra Greenwood, Ronnie Felkins, Cathy Dougherty. *Row 2:* Mary Bramble, Kathy Alexander, Sharon Wingard, Ted Harvey, vice-presi-

dent; Lila Myser, Patricia Damewood, Karen Shackles, Becky Rutland, Pam McGinness, Mark Dice, Bob Marshall, Helen Blood, librarian; Udell Bodwell. *Row 3:* Janice Harris, Karen Fanoele, college student council representative; Mr. Mordy, Revona Winger, Ray Harvey, Alan Brandon, Don Lucas, Danny Dotterer, Dean Reed, Larry Walling, president; Barry VanHouden, Maurice Ambler.

ORCHESTRA

BLUE NOTES

The Blue Notes have presented programs on tour. Members are: Steve Woolpert, Linda Rector, Leonard Pierce, Sue Street, Ted Harvey. *Row 2:* David Godsey, Mark Dice, Robin

Kincaid, Bob Marshall, Phil Scott, Helen Blood, Terry Shinn, Larry Walling, Ray Harvey, Mike Wood, Mr. Mordy.





BAND
ROYALTY
'66



Diane Talley,
Junior

Terri Plummer,
Senior

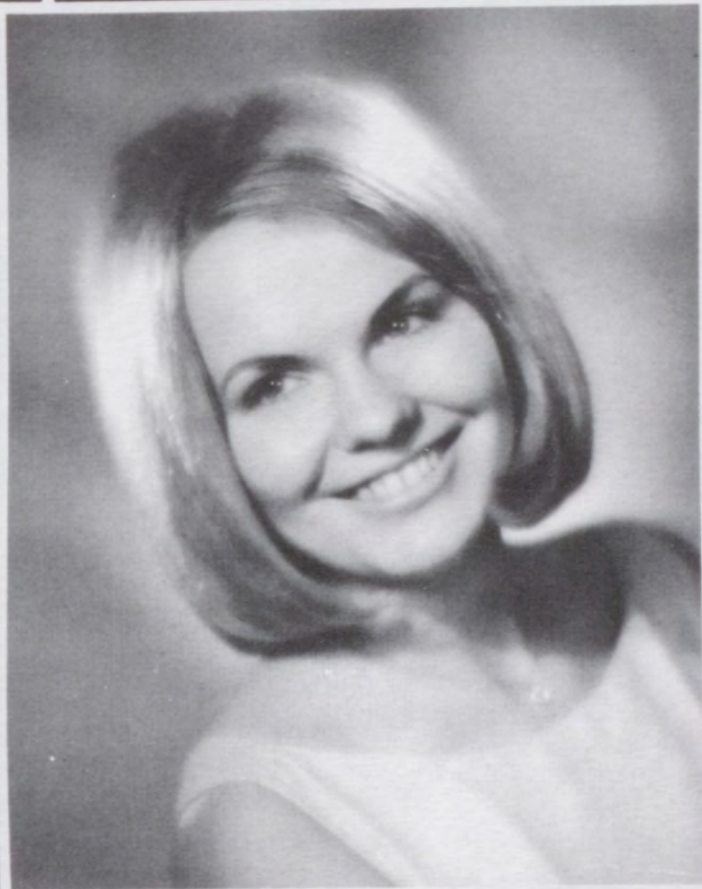

Kathy Alexander,
Senior

Becky Rutland,
ICJC Fresh.



QUEEN
SUE
STREET





Row 1: Mrs. Byrd, sponsor; Kathy Sherwood, Connie McGaugh, Fayreen Muller, Melodie Holman, Judy Ross, Arnetta Bynum, Collette Martin, Kathy Sparrowhawk, and Ragenia Weber. Row 2: Linda Tarry, Sandra Greenwood, Joyce Cramb, Linda Watts, Constance Orr, Barbara Marshall, Suzanne Cherot, Olivia Johnson, Evelyn Cotterill, and Karen Richarz. Row 3: Thais Lape, Kathy Alexander, Judy White, JoAnn Harlin, Terry Overfield, Kris Whistler, Margaret Johnson, and Nancy Zimmerman.



OFFICERS: *Standing*-Janet Gibson, junior demerit recorder; Rose Burck, stuco representative; Ruth Fitzgerald, demerit chairman; Becky Buser, treasurer; and Linda Hybarger, president. *Seated*: Alice Robinson, secretary; Sandra Woods, vice-president; and Kathleen Garner, senior demerit recorder.



Kathy Sparrowhawk and Rosemary Sicks display Bulldog sign which is hung at every game to instill enthusiasm.

PEP CLUB

Bulldog Cheerleaders in an eye-catching formation.



Bottom row: Glenda Carr, Diana Wright, Marty Goode, Cathy Dougherty, Barbara Smith, Louise Ewing, Colleen Brechbill, Sara Roberts, Nancy Nudson, Lynda Harris, Linda Wimer, and Miss Wetter, sponsor. *Row 2:* Debbie Wesley, Sharon Atteberry, Jane Barton, Lucie Hensley, Nancy Guier, Joyce Acheson, Nancy Upton, Linda Richarz, Sue Shoemaker, Penny Vermillion, Connie Sumner, and Valorie Warner. *Row 3:* Charlene Heimberger, Evelyn Browning, Mary Meyer, Connie Foster, Mary Kay Palmer, Miriam Dye, Donna Merrifield, Vickie Guida, Jane Wood, Patty Romine, and Stephanie Webb. *Row 4:* Marsha Osborn, Chris Ahmann, Carin Brechbill, Carla Brechbill, Kathy Woolpert, Julia Blakeslee, Connie Teeter, Rosemary Sicks, Janet Van Kempema, Cheryl Davis, Cindy Hunt, Barbara Powers, Diane Talley, Kay Monrow, and Beth Klumpp.



CHEERLEADERS

CREATE SPIRIT

These seven vivacious girls helped create Bulldog spirit this year. Their long hours of practicing proved worthwhile when they journeyed to the University of Oklahoma last summer. While attending the annual National Cheerleading Association's clinic, the Independence Bulldog Cheerleaders placed third in competition with squads from seven different states. Approximately 600 girls attended the second session. The clinic at OU is considered to have the toughest competition in the nation.

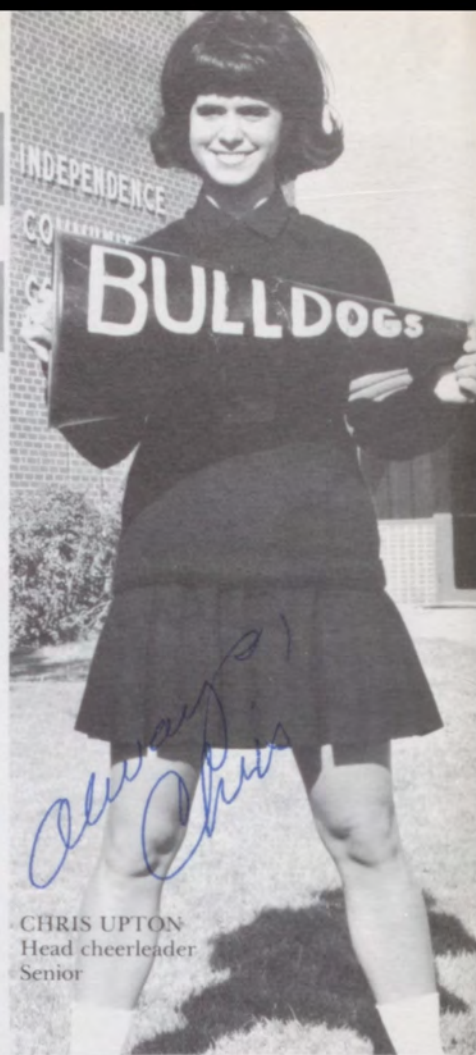

CHRIS UPTON
Head cheerleader
Senior



LINDA LAYTON
Junior



JAN SHELDON
Junior



TONI PETSICK
Senior



CHARLOTTE GARRETT
Senior



ALEXIS JARRETT
Senior



PAULA MERCER
Senior



MEMBERS: Paula Mercer, Linda Layton, Lynda Harris, Linda Wimer, Lucie Hensley, Sara Roberts, Collette Martin, Kathy Sherwood, Jeanie Petsick, Linda Terry, Colleen Brechbill, Diane Harclerode, Steve Borklund, Linda Hybarger, Jo Ann Harlin, Barbara Marshall, Donna Merrifield,

Sharon O'Grady, Miss Carrol Bailey, Mary Meyer, Janet Van Kempema, Kathy Woolpert, Barbara Powers, Cindy Hunt, Vicki Guida, Cheryl Davis, Karen Wilson, and Nancy Heathman.

FUTURE TEACHERS



Future Teachers of America is a club that helps show future teachers what their profession will be like. In the spring, seniors of the club attend classes of another Independence school. In this way, they are able to see what the teaching profession is really like. The group also awards a scholarship to a future teacher during the year. Last year the club attended a state convention of Future Teachers clubs in Manhattan.

OFFICERS: Kathy Sherwood, alternate representative; Barbara Marshall, Steve Borklund, president; Vicki Guida,

vice-president; and secretary-treas.; Sara Roberts, Student Council representative.





MEMBERS: Mrs. Hopperstad, sponsor; Beth Klumpp, Sandra Aucremann, LaVonne Pack, Lucie Hensley, Donna Morris, Joan Cooper, Dolores Harvey, Linda Richarz, Sharon Howe,

Valorie Warner, Karen Richarz, Debbie Wesley, Kathy Alexander, Margaret Johnson, Kathy Satchel, Sandra Frisco, Karen Wilson, and Lela Allen.

FUTURE HOMEMAKERS



Future Homemakers play an important part in the organizations of IHS. For the past two years the club has made gifts for the Childrens' Mental Hospital in Parsons. In addition to helping with home improvement projects around the school, the group has several bake sales and parties, and sponsored a fashion show in the spring.

OFFICERS: Valorie Warner, song leader; Debbie Wesley, alternate representative; Kathy Alexander, Student Council representative; Karen Richarz, presi-

dent; Sandra Frisco, treasurer; Margaret Johnson, vice-president; Kathy Satchel, historian; and Lela Allen, secretary.



ACCENT ON ART



MEMBERS: Mr. Dishman, sponsor; Tom Rollins, Udell Bodwell, Joe Ziegler, Don Mitchell, Barbara Smith, Mary Ann Stewart, Evelyn Browning, Paula Baldauf, Caren Brechbill, Linda Wimer, Vicki Guida, secretary; Karen Wilson, Mary

Bramble, vice-president; LaVonne Pack, Paul Brashear, Sandy Sandlin, Jane Woods, Cindy Hunt, program chairman; Charles Ruberson, Renita Blankenship, president.

The Accent on Art, or the AOA, is an organization compiled of students in the high school interested in the visual arts. The AOA offers to these students an opportunity to build their interest, their understanding, and their knowledge of the visual arts. This is accomplished through such activities as field trips, discussions, and creative expression. Many projects, such as the Nativity scene and the high school float, are undertaken by the art club—and eventually finished.



This non-denominational organization offers students the opportunity to get outside of themselves. Student Christian Fellowship has no money-making projects, but members make free-will donations. Emphasis is placed on student participation, which results in many excellent talks given by students and by outside speakers re-

cruited by the students. Student Christian Fellowship sponsors the assemblies at Thanksgiving, Christmas, and Easter; but frequently calls on other organizations for these presentations. A special memorial service for Mr. Eldon Smith was presented by the Student Christian Fellowship.

STUDENT CHRISTIAN FELLOWSHIP

FUTURE NURSES

The newly organized Future Nurses and Health Career Club has provided many girls with an opportunity to explore this fascinating field. Several interesting speakers have provided in-

spiration with the points brought up in their speeches. The group also visited The Door of Hope and had a party for the children.

Officers *seated* are Nancy Guier, secretary-treasurer; Kathy Sparrowhawk, president; and Pam McGuiness, vice-president.

Standing are Alexis Jarrett, Pam Nickel, Mrs. Summers, sponsor; Myrna Hoffman, Carin Brechbill, and Chris Upton.





The members of Student Council are *Standing*: David Sherwood, Junior Class Representative; Mr. Neil Edds, Marty Martin, Junior Class President; Mr. Kenneth Wilson, sponsor; Stephen Borklund, Senior Class President; Stephen Woolpert, Senior Class Representative. *Seated*: Carmelita Harris, SCF;

Don Mitchell, Accent on Art; JoAnn Harlin, Chorus; Tom Rollins, Orchestra; Mike Carpenter, Suzanne Cherot, Eric Burkhead, Linda Hybarger, Rose Burck, Pep Club; Sara Roberts, FTA; John Fisher, Science Club; and Kathy Alexander, FHA.

STUDENT



The Student Council is the governing body of IHS. It strives to make IHS a better school at all times. Its various projects include sponsoring an orphan, purchasing plants for the flower box, and planning and sponsoring the proms.

To raise money, the Student Council operates pop and candy machines. Here is Linda Hybarger, treasurer, collecting money to use for Student Council activities.

Composed of the eight schools in the SEK League is the newly-organized SEK Council. The president of each school's student council represents their school on the Council. Instigated through the Council was a Sportsmanship Trophy to go to the school in the Council that had the highest over-all rating in conduct at the basketball games. Any school that wins the Trophy three years straight will keep possession and a new one will be started. Eric Burkhead, our local president, was elected president of the SEK Council.

COUNCIL

Pictured below are the Student Council officers: Eric Burkhead, president; Linda Hybarger, treasurer; Suzanne Cherot, secretary; and Mike Carpenter, vice-president. *To the right* is Eric promoting school spirit at an assembly.





SCIENCE CLUB MEMBERS: (left to right) Steve Miller, Student Council Alternate; Gary Heathman, President; John Fisher, Student Council Representative; Robert Daum, Vice President; Roger Heckman, Secretary; Larry Quinlan, Pro-

gram Chairman; Eric Burkhead; and Steve Goll, Treasurer. These officers were for the first semester. Other members not pictured are Terry Clark and Jim Darby.

SCIENCE CLUB

The science club is a group of interested students who meet weekly to discuss current scientific discoveries and to do research on projects of interest. Mr. Dempsey Walker, professor of physics, acts as sponsor of the group.

Often as an addition to the meetings, the science club takes field trips to various local points of interest. Among these have been the cement plant, Starcraft boat plant, and a visit to the University of Kansas for a science exposition.

Towards the end of this year, the Bausch and Lomb science medallion was awarded to the member having the best scientific project and report for the year.



ATHLETICS





BULLDOG SQUAD: *Row 1;* Terry Vining, James Pack, Richard Welch, Don Muller, Larry Waggoner, Steve Wood, Jim Brown, and Steve Borklund. *Row 2;* Don Leming, Pat Griffitt, Eldon Woods, George Scott, Jim Griffith, Dwight Mitchell, Ray Emmot, and Jesse Dixon. *Row 3;* John Botts, Bill Wachs, Laird Eidson, Marty Martin, Mike Carpenter, Ed

Beahm, Sam Kinnamon, and Coach Emmott. *Row 4;* Dan Dotterer, John Fisher, Richard Parks, Steve DeFever, Dan Stanley, Bard Cade, Dave Clark, David Hines, and Chuck Stedman. *Row 5;* Coach White, Mike Litwin, Tom Torrance, Bill Schaid, and Clay Price.

The name, "Independence Bulldogs," has become a terror-envoking term throughout the SEK Conference. Combining powerful lineman, speedy backs, a seldom infiltrated defense, and two expert coaches, the Bulldogs were able to drive their way to a second place standing. However, the standing was no indication of the Bulldog's true strength, as two heart-breaking ties, which could easily have been won, were the only stumbling blocks in the way of a possible 7-1-0 record.

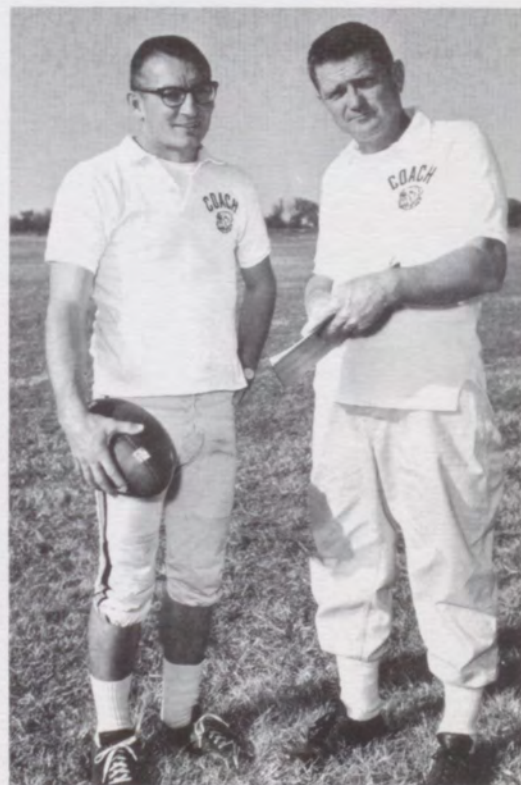

Head Coach Walter "Kayo" Emmott (*right*) and Assistant Coach Bill White (*left*) proved once again that good coaching can turn an average team into a superior fighting machine.



Larry Waggoner
 Captain
 Bulldog Back of the Year
 SEK Offensive Back
 Honorable Mention: SEK
 Linebacker



Richard Welch
 Bulldog Lineman of the Year
 Honorable Mention: SEK Tackle

FOOTBALL '65

Ed Beahm
 Honorable Mention: SEK
 Defensive Guard



Jim Brown



Steve Borklund

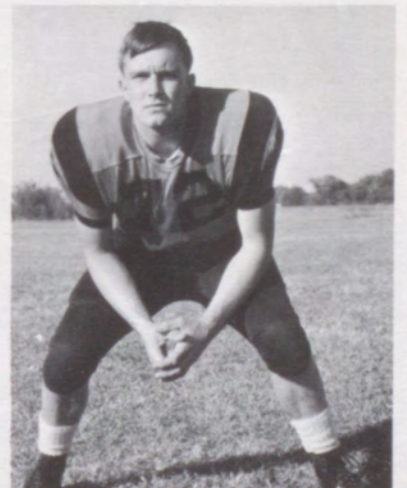



BULLDOG OFFENSIVE TEAM: (left to right) Jim Griffith, Bill Wachs, Larry Waggoner, Laird Eidson, James Pack, Don

Leming, Marty Martin, Ray Emmot, Jim Brown, Steve Wood, Steve Borklund, and Mike Carpenter.



John Botts



James Pack



Sam Kinnamon

Jim Griffith

Steve Wood

Pat Griffitt

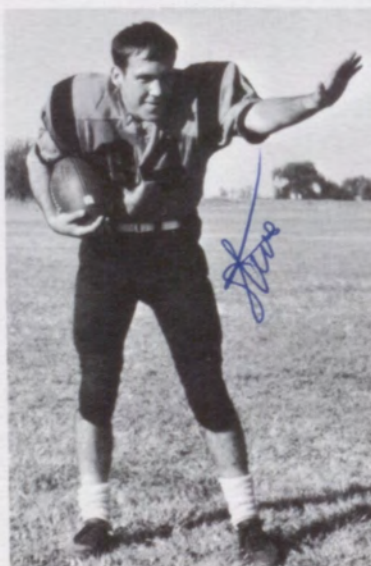



Marty Martin
SEK Back



Mike Carpenter
SEK End



Bill Wachs
SEK Tackle



Ray Emmot
SEK Defensive Back

Dwight Mitchell
SEK Defensive End



Laird Eidson



Don Leming



DEFENSIVE TEAM: (left to right) Pat Griffitt, Larry Waggoner, Bill Wachs, Marty Martin, Sam Kinnamon, Ed Beahm,

Ray Emmot, Richard Welch, John Botts, Dwight Mitchell, James Pack.





Coach Emmott gives last minute instructions to attentive Bulldogs before Coffeyville game.

The Bulldogs are cheered onto the field by energetic pep club members.



Bulldog blocking clears the way for more yardage.





A familiar sight to Bulldog fans: Marty Martin eluding would-be tacklers for decisive yardage.

SCOREBOARD		
<i>our score</i>	<i>Opponent</i>	<i>opp. score</i>
14	LCCHS Altamont	0
7	Ft. Scott	12
33	Chanute	6
28	Parsons	18
6	Iola	6
26	Columbus	6
13	Pittsburg	13
21	Coffeyville	7

Coach Emmot takes annual victory shower after Coffeyville triumph.

Jim Griffith just misses...





QUEEN PAULA MERCER



JEANIE PETSICK, Senior



LINDA HYBARGER, Senior

FOOTBALL ROYALTY '65

CHRIS UPTON, Senior



LINDA LAYTON, Junior





BULLDOG "A" TEAM: *Kneeling:* Coaches Ratzlaff and White. *Standing:* Dave Gaughan, Marty Martin, Phil Clark, Mike Carpenter, Bill Wachs, Dave McGee, Phil Wholtman,

Warren Wood, DeWayne Talley, Steve Borklund, James Pack, and Ray Emmott.

'DOGS ENJOY



The Independence Bulldogs enjoyed a winning season this year by compiling a 9-5 league record and a 14-7 record for all games. Combining height with exceptional speed and good depth, the 'Dogs were able to place third in the SEK League, third in the Pittsburg Invitational Tournament, and second in the Wellington Regional Tournament. Had it not been for two heartbreaking overtime losses and two other close disappointments, the 'Dogs could have achieved a first place league tie. The high point in the season, however, was attained when the "mighty, fighting, biting" Bulldogs smashed arch-rival Coffeyville by twelve points on our home court.

Head Coach Bill White (left) and Assistant Coach Bob Ratzlaff (right) combined efforts to produce two of the most successful Bulldog teams Independence has seen in several seasons.



Mike Carpenter,
Junior
All SEK



DeWayne Talley,
Senior
All SEK



Phil Clark,
Junior
All SEK



Phil Wholtman,
Junior
Honorable Mention
All SEK

WINNING SEASON

BULLDOG "B" TEAM: *Kneeling:* Bob McCormick, Larry Jacobs, Skip Hopkins, Maurice Franklin, and Mike Byrd.
Standing: Coach Ratzlaff, James Wyckoff, Bob Goldwell,

Marcel Bly, Rick Vencil, Tim Mitchell, Dan Stichman, and Coach White.





Steve Borklund,
Senior



James Pack,
Senior



Ray Emmot,
Junior



Dave McGee,
Senior

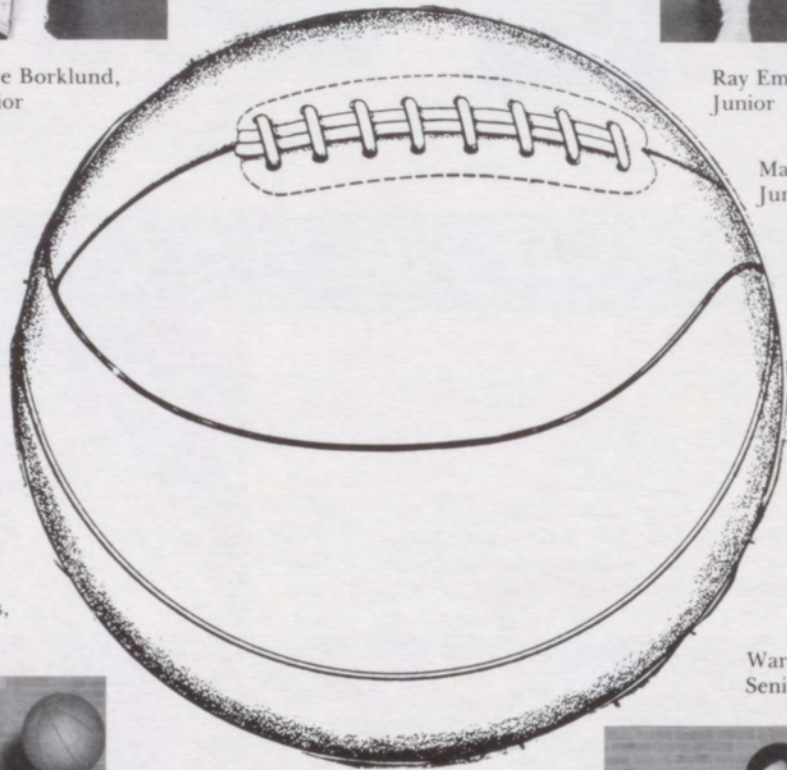

Marty Martin,
Junior



Bill Wachs,
Junior

Warren Wood,
Senior



Dave Gaughan,
Senior



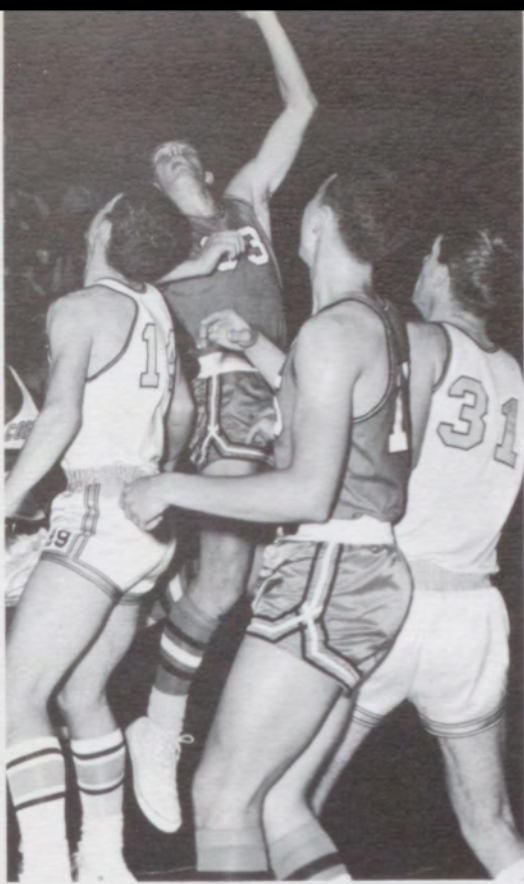

PITTSBURG INVITATIONAL			
Independence	54	Pittsburg	63
Independence	83	Ft. Scott	73
WELLINGTON REGIONAL TOURNAMENT			
Independence	59	El Dorado	53
Independence	44	Arkansas City	40
Independence	55	Wichita Southeast	72

(Left) Mike Carpenter proves his shooting ability by dropping in a left-handed hook shot as DeWayne Talley sets for a possible rebound.



(Left) DeWayne Talley drives by an amazed opponent for a sure two points.

(Below) A familiar sight to Bulldog fans was James Pack threading his way through the middle for an easy layup.



BULLDOG SCORES		
Independence		Opponent
57	Parsons	62
66	Iola	63
61	Pittsburg	56
65	Chanute	67 ●T
73	Altamont	48
52	Columbus	50
70	Ft. Scott	57
62	Coffeyville	63 OT
72	Iola	64 ●T
60	Parsons	50
42	Pittsburg	47
49	Chanute	53
55	Coffeyville	43
76	Columbus	63
58	Altamont	53
66	Ft. Scott	57



QUEEN CHARLOTTE
GARRETT



CHRIS UPTON, Senior



SANDRA GREENWOOD, Senior

BASKETBALL ROYALTY '66

LINDA LAYTON, Junior



ROSEMARY SICKS, Junior



CORONATION CEREMONIES

(Left) Larry Waggoner formally congratulates football queen Paula Mercer. Attendants Linda Layton, Jeanie Petsick, Linda Hybarger, and escorts watch the traditional ceremonies.



Queen Charlotte Garrett, attendants, and escorts are in front of "The Sweetheart Tree" which was the theme for the basketball coronation.

Dear IHS
 I'll not for-get dear IHS
 Her colors waving faith-ful-ly
 Old IHS where you and I—
 Pledged our hearts to do or die—
 To have, to hold, the orange and black
 Our mem-or-ies will soon come back
 I'll not forget dear IHS
 Alma Mater, the school for me
 —Lloyd Mordy, 1955

(Right) Warren Wood presents Queen Charlotte with roses during the half of the Independence-Fort Scott basketball game.





ACADEMIC





Constructing in Metalwork

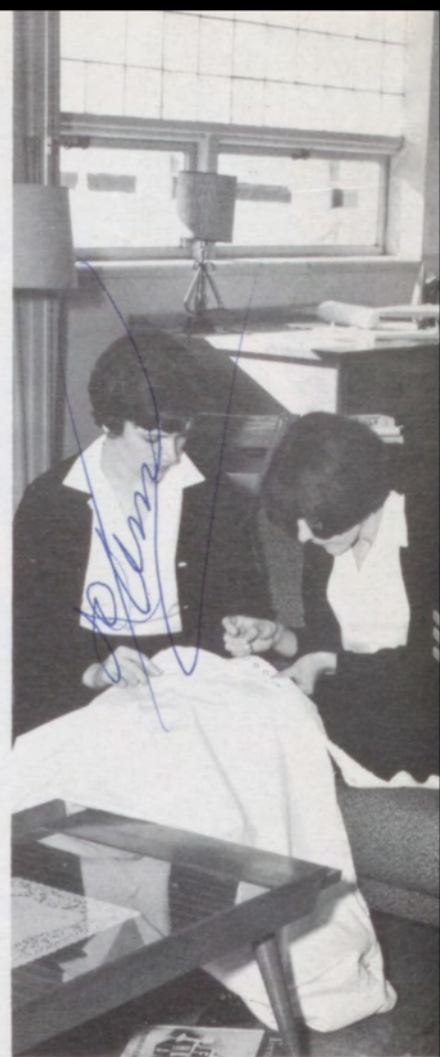

Sewing Projects in

CLASSROOMS:

Counting errors in Typing





Home Economics



Contemplating wood sculpture

A CHALLENGE

Accurate measuring in Chemistry





Chess Club studying best move



Operating the platen press in Printing



Helping Students

French students making tapes





Science Club's solar lens



in the Library



Chipping away in Sculpture and Ceramics

Typing students drilling fingers





Seven boys attended 1965 Boys' State last summer. They were (left to right) Jim Robertson, DeWayne Talley, Ed Beahm, Warren Wood, Roger Heckman and Larry Quinlin. Gary Heathman was not present and Eric Burchhead was alternate.



Pictured above are Linda Watts who was awarded an Anna Award for the best actress in last year's one act plays, and Jim Robertson who is a member of Quill and Scroll. Both Seniors were the only high school students to earn these honors last year.

SENIOR

(Below) Gay Barnard was selected to reign as Queen Neelah XXIV during Neewollah. Other local Seniors who were members of the court are Collette Martin, Miss Originality; Suzanne Cherot, Miss Figure; Kathy Alexander, Miss Poise; and Constance Orr, Miss Personality.



Delegates and alternates to 1965 Girls' State were Kathy Alexander, delegate; Pam McGinness, alternate; Louanne Neilson, delegate; and Linda Watts, alternate.



HONORS

(Right) Kathy Alexander and Eric Burthead received the Putman Scholarship. (Left) High school members of ICJC Players are Robert Dye, Judy White, Mrs. Goheen, sponsor, Linda Watts, Ed Beahm, and Constance Orr.



(Right) During this past year these three girls have received different honors. Constance Orr was the local winner of the Voice of Democracy Contest, Collette Martin was chosen the DAR Good Citizen, and Karen Richards received the Betty Crocker Future Homemaker Award.



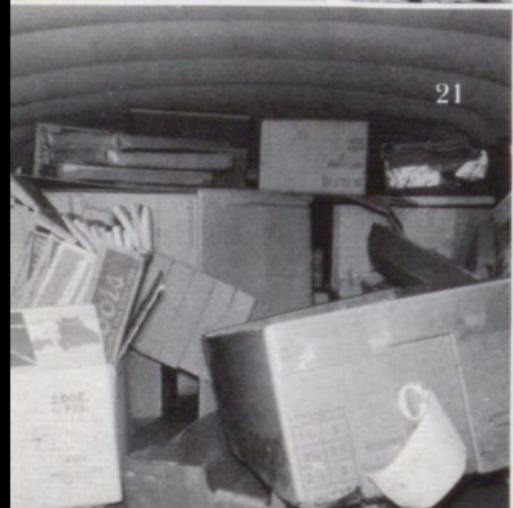
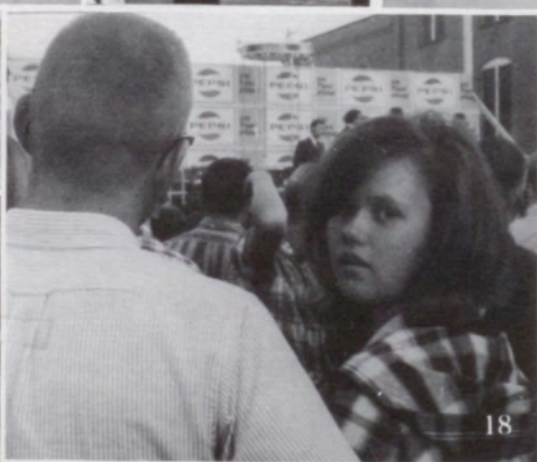
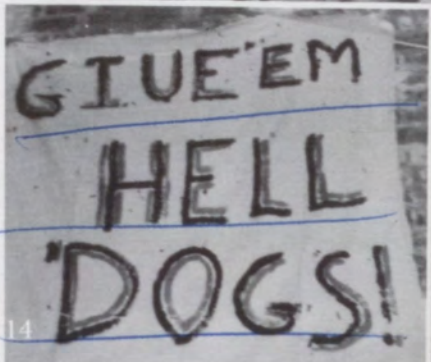
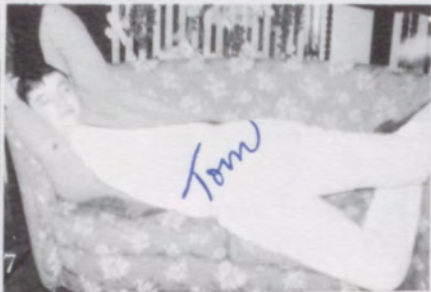
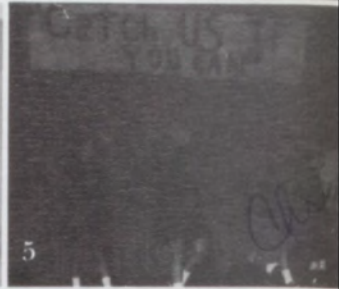
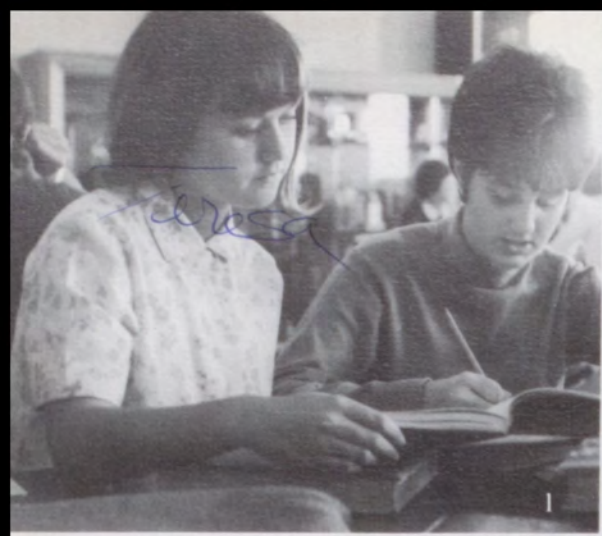

SNEAKY SHUTTER

1. Nobody studs in study hall.
2. Surprise! Surprise! Surprise!
3. What a bag of wind.
4. Who's a weird-o?
5. Most boys would like to try.
6. Tell the people about the new hormone, Alice.
7. Sleeping Beauty
8. Bored stiff stiffs
9. "Hi Fellows!"
10. Best profile??
11. Street Urchin
12. "Two more, Bartender."
13. Smile, You're on Candid Camera!
14. School Spirit
15. That's the first time I've ever seen an opponent dunked through the hoop!
16. "Who, me officer? Nah!!"
17. And then the traveling salesman said to the farmer's daughter...
18. Don't look now, but.....
19. Who's a sissy?
20. She doesn't *look* like Raymond Barry.
21. Just a little shopping.
22. Mr. Edds, do you think the non-compulsory assembly is a good idea after all?
23. That was a terrible experiment.
24. Well, I like you, too.
25. I wish they wouldn't stop the ferris wheel at the top. I think I'm going to be sick.
26. Flight 707 cleared to land.
27. It's only a feeling we get when we use Imperial Margarine.
28. The other team didn't show up.
29. Traffic Jam
30. Think we can pull this heist?
31. That "something-in-the-eye" trick is the oldest one in the book.
32. If she hadn't kicked me in the shins, I wouldn't have pulled her hair.



ORANGE AND BLACK STAFF



Yearbook sponsor Constance Baird (*left*) looks on admiringly at some of the various artwork completed by art directors Louanne Neilson and Sue Walker. Suzanne Cherot also displays her approval.

(*Below*) Alexis Jarrett (*standing*) confers with Constance Orr and Amy Ohlandt about a layout.

Your 1966 ORANGE and BLACK is a success due to the cooperation and long hours of hard work contributed by its capable staff. Staff members not pictured on this spread include Mary Bramble, photography and layout assistant; Doug Scott photography editor; and Gary Null, sports editor, handyman, and all-round good guy.



(Right) Mary Meyer and Mary Ann Stewart plan a page layout and are aided with helpful suggestions from Charlie Ruberson.



(Left) Nancy Zimmerman, staff photographer, calculates another snapshot, as Warren Wood, assistant sports editor, checks pictures already developed.

(Right) Edgar Beahm looks on dolefully as Becky Buser, business manager, fills out a receipt.



For the first time in twelve years IHS has its own annual. The staff is continuing the name, *Orange and Black*, which was originated by the former Montgomery County High School in 1914, and which was derived from the school colors.

As the closing of this book concludes another year of experiences, the staff has tried to record a few moments of memory. Through these pages, doors of opportunity and experience have been opened to many, rewarding moments have been revealed as a result of the educational training perceived at IHS, and lasting friendships have been made.

This year we have all grown a little older, a little wiser, and will continue this pattern the rest of our lives. The knowledge and memories of this year have been summarized in the 1966

Orange and Black. In years to come this will be a memory book to be treasured, laughed about, enjoyed. By this time we will all have journeyed down separate paths, leaving our mark in the history of this world.

Before closing this book the staff and I would like to say we feel privileged to have had the opportunity to work with Constance Baird, our adviser, and Jon Finch, our former adviser.

I should now like to dedicate this book to the Seniors of '66 who will be journeying down separate paths, hoping that whether your path is easy or rugged you will always be able to hold your head high.

The staff and I present to you the 1966 *Orange and Black*.

Jim Robertson
Editor

EDITOR'S NOTE

