

ORANGE & BLACK '70









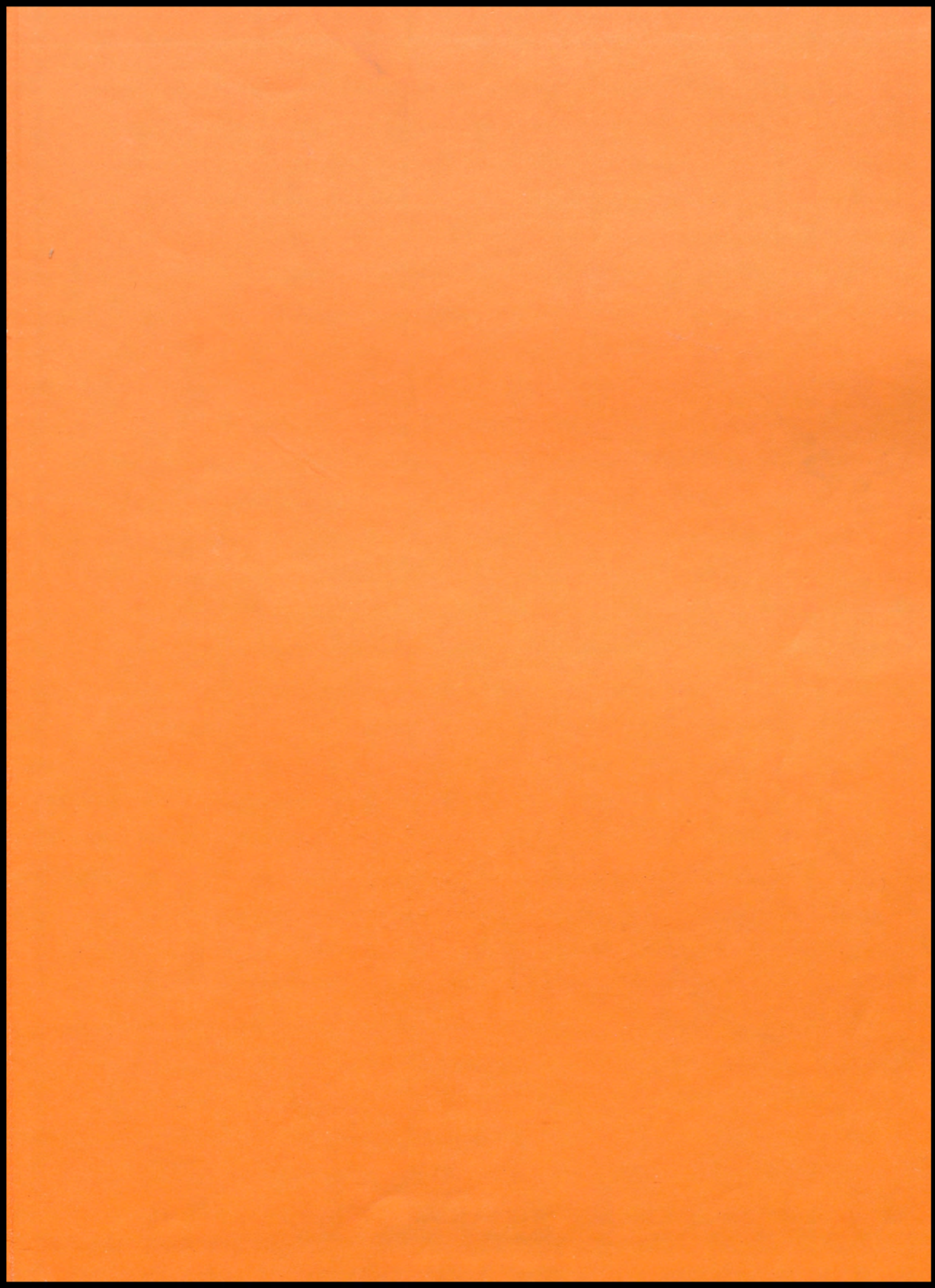



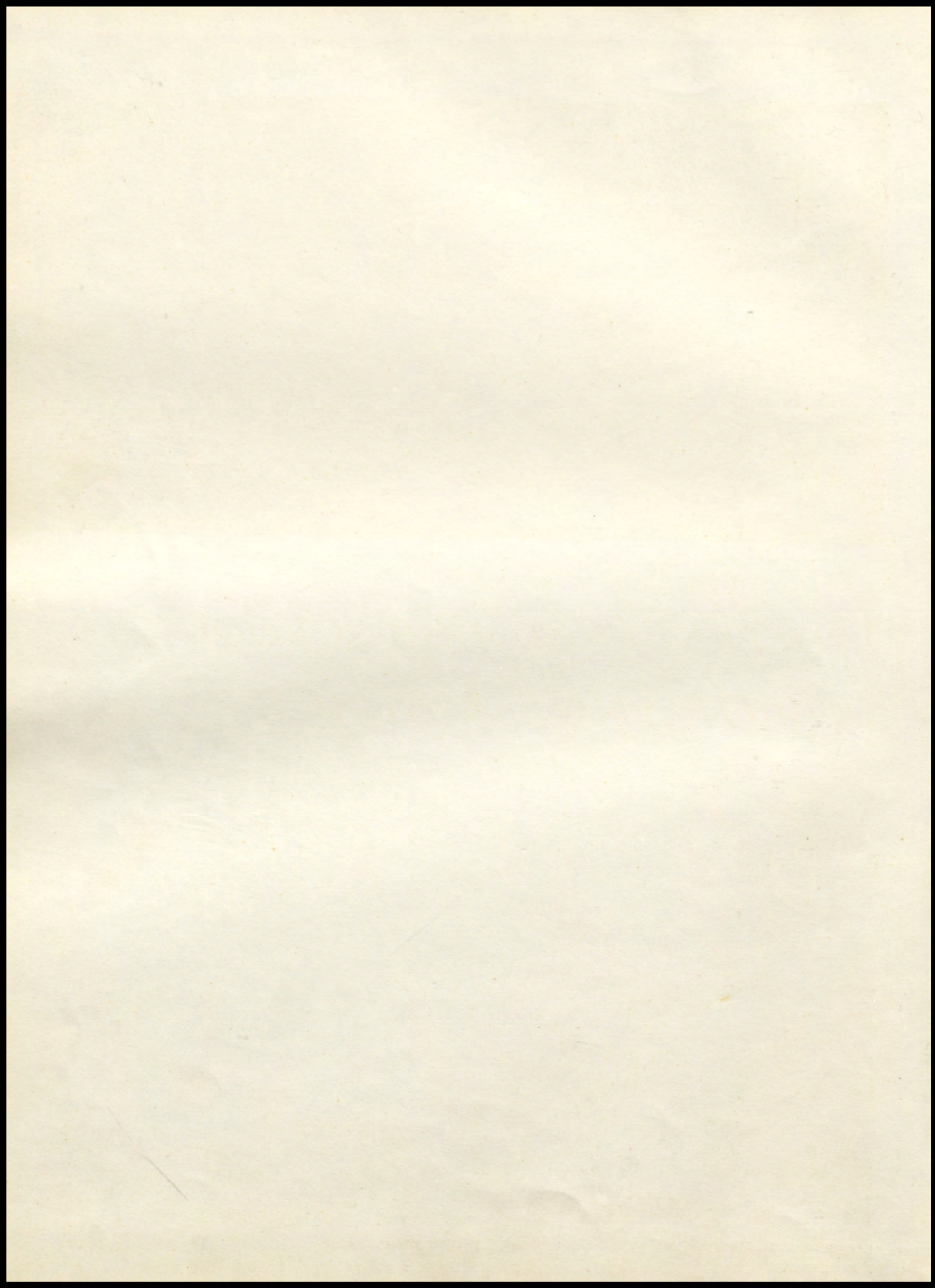







*INDEPENDENCE, KANSAS*  
*INDEPENDENCE HIGH SCHOOL*  
*1970 ORANGE & BLACK*

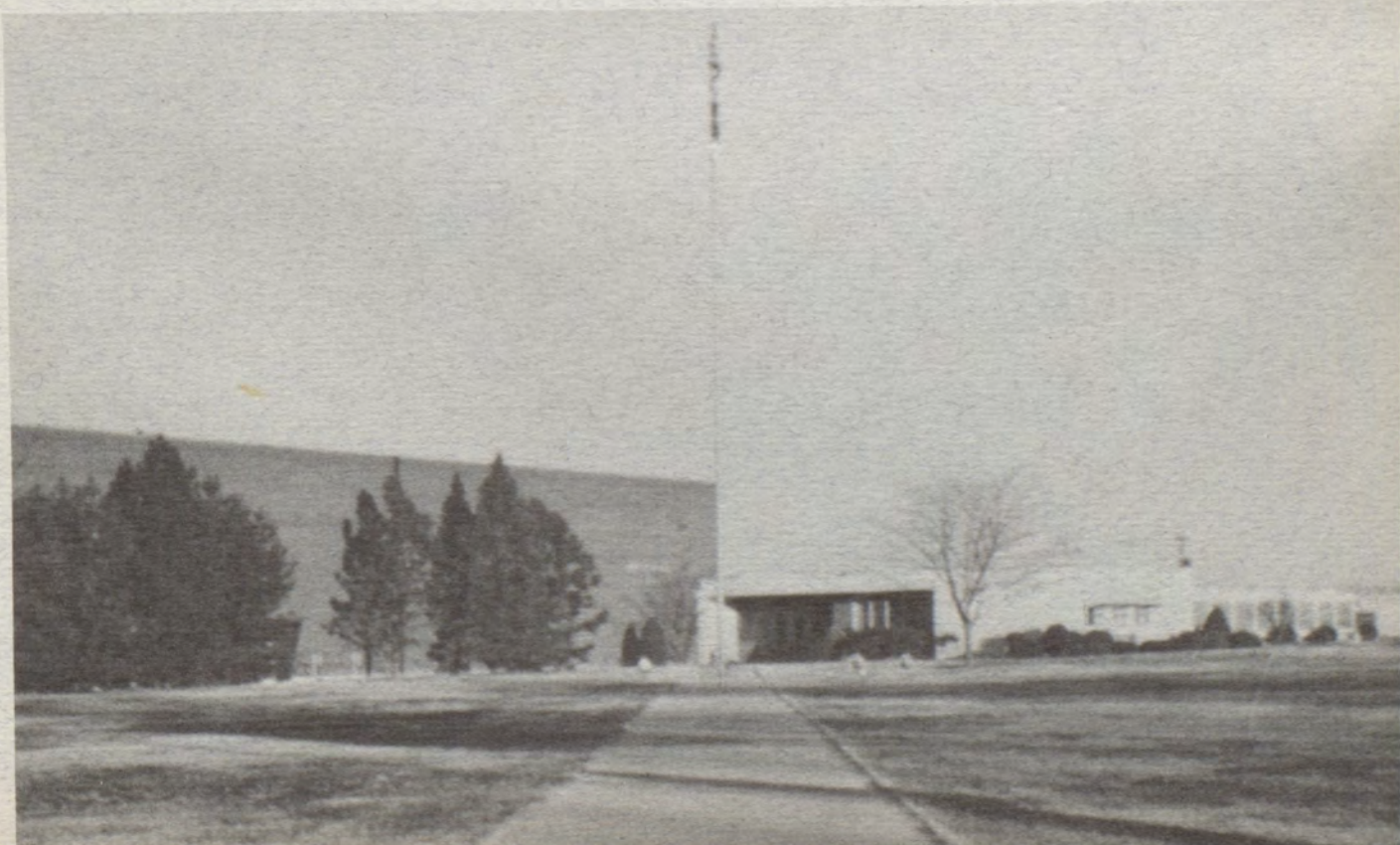



INTRODUCTION & SCHOOL LIFE . . . 2-10

CLASSES . . . 11-16

ATHLETICS . . . 17-34

ORGANIZATIONS . . . 35-56

FACULTY & ADMINISTRATION . . . 57-64

SENIOR CLASS . . . 65-76

JUNIOR CLASS . . . 77-84

## *Table Of Contents*

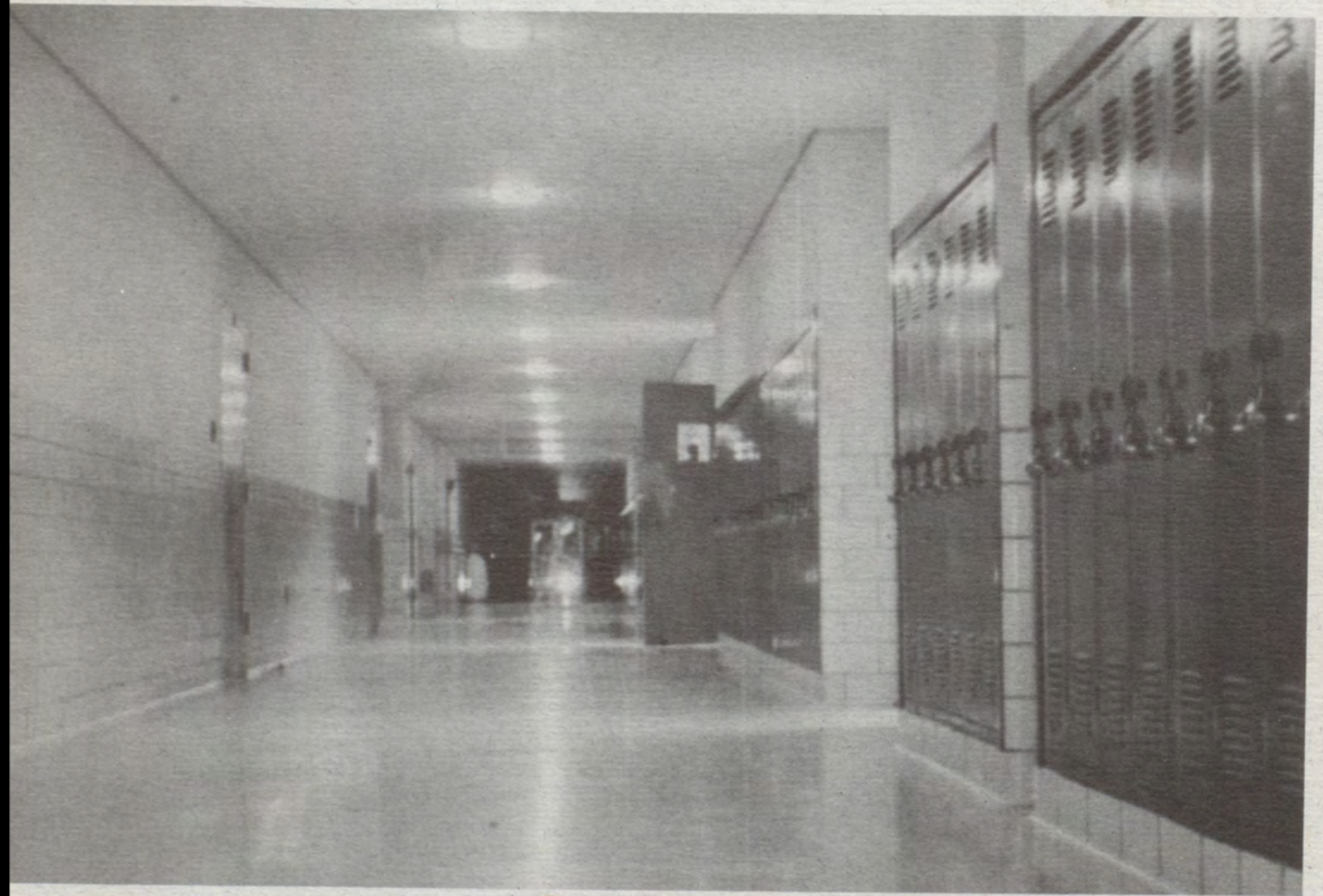



*Familiar And Not-So-Familiar  
Faces & Places At IHS*





# *Foreword: Focusing . . . Etc.*

## FOREWORD FOCUSING ON FACES. . .

Facial expressions are the key to the thoughts and feelings of students at Independence High School. The good-natured mugging of not-too-serious shop students, the angry, intimidating scowl on THE FACE, the mingled surprise and disbelief of a bright-eyed senior and, on the other hand, the resignation on the face of the other, or the intense, interested faces of two '71'ers. Faces say to everyone, "This is me." And, it is the goal of the 1970 Orange and Black to say to you: "This is US!"

Donna Hess  
Editor





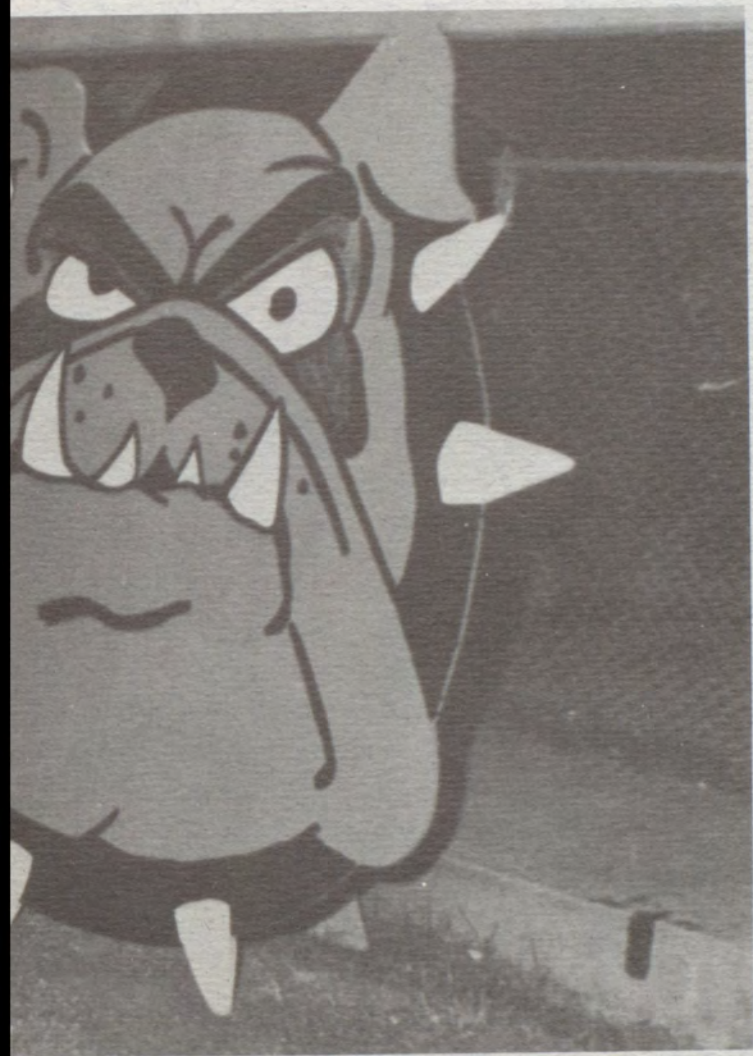



# *The Many Faces Of Student Life*

School life at Independence High School is a collection of many faces. Four hundred -plus personalities combine to form the unique atmosphere that is IHS. Some faces are casually amiable, some taunting and teasing, some startled, some triumphant, others inspired and creative.

Some faces flash wide grins; others smile self-consciously. Some are a little wistful, some a little unsure, and some a little cold!





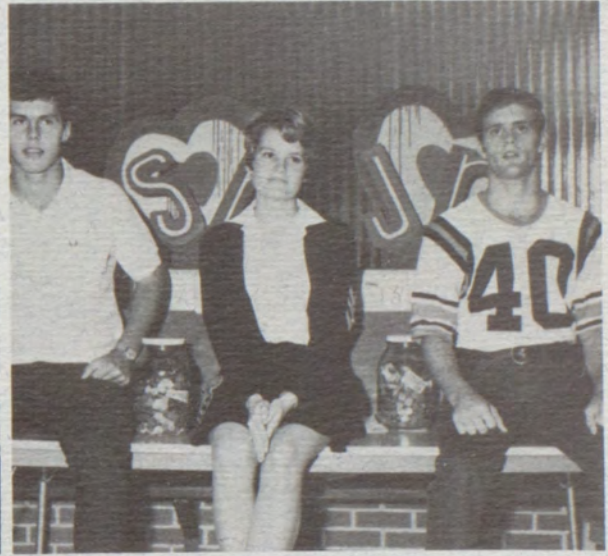











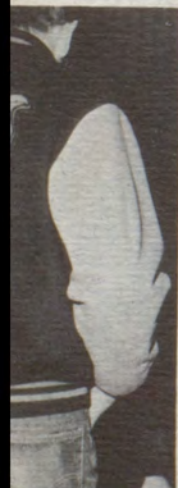
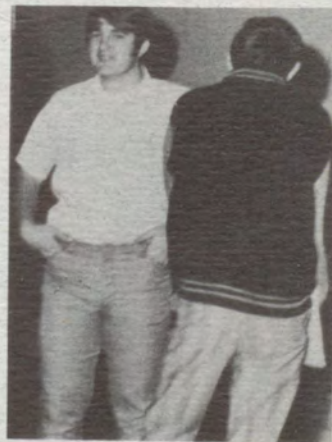
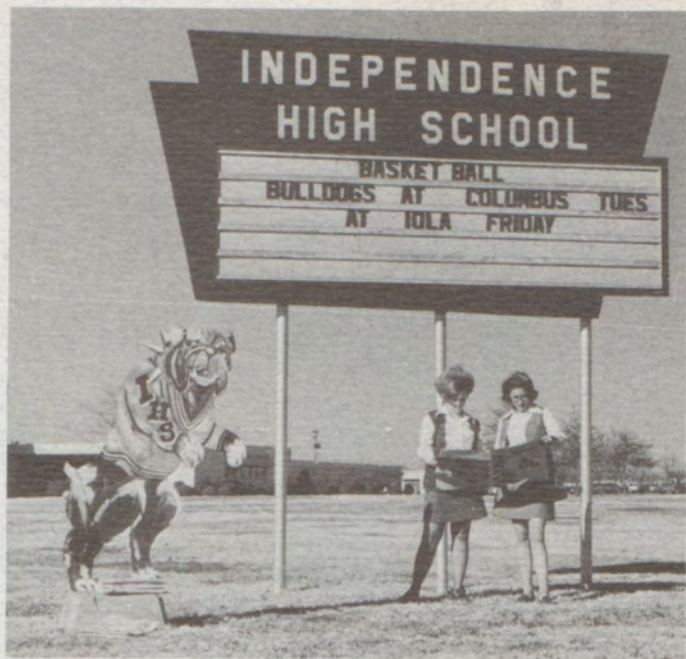



GETTING INTO CHARACTER . . . Juniors get ready for a new experience in English 11 and discover that learning can be fun!



## *CLASSES*



## SOCIAL SCIENCES

The social science department of IHS is comprised of classes in American history, American government, psychology, sociology, economics, and world culture.



Teachers in the social science department seem to concentrate largely in the area of current events, Government classes discuss Vietnam, while psychology classes delve into the world of the drug addict. Occasionally guest speakers are brought into the classroom for lecture purposes.



## BUSINESS EDUCATION

Business education has a large enrollment at IHS. Many students today realize the need for knowledge of fundamental typing, shorthand, office practice, and bookkeeping in a modern world.





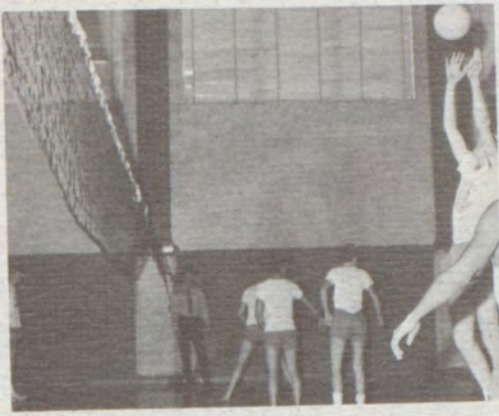

### PHYSICAL EDUCATION

The physical education department at IHS offers many varied activities. Volleyball, tennis, bowling, archery, calisthenics, soccer, basketball, and gymnastics are just a few. Mrs. Henisey and Mr. Albright coach athletics in addition to holding positions as instructors. The P. E. department is a diversified and active one.

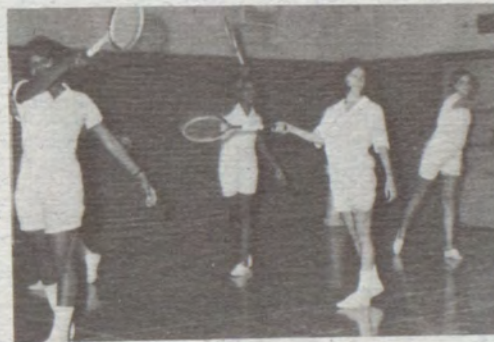

### LANGUAGE ARTS

The language arts department includes all those classes offered in drama, English, speech, debate, and foreign language. This segment of the curriculum, because of its nature, uses many audiovisual aids. The language program at IHS is constantly growing and enriching, reaching to draw more students into more interesting classes.





FINE ARTS



An art student makes a final check of the day's assignment, appropriately named, "Toro."

An artist's hands examine their creation, feeling form and texture.



The Choral department of Independence High presents several programs each year for the student body. In addition to their school presentations, the choral department gives performances for local civic groups.



The high school band performs at local football games and also provides a special "pep band." IHS also maintains a well-trained orchestra. Both groups are under the direction of Lloyd Mordy, director here for almost twenty years.





PRACTICAL AND INDUSTRIAL ARTS

A home economics student examines a pamphlet from the reference shelf in the home ec. room. Through the reading of periodicals and recent publications, the girls keep themselves aware of current goings-on in their field.

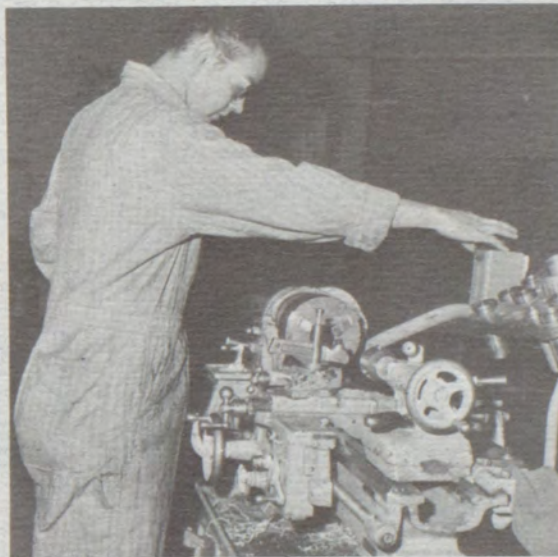

Metalwork, woodwork, and drafting . . . This is "for males only!" Many students take advantage of these courses, which are taught by experienced personnel. The class in woodwork is a welcome break from the routine: it offers the student a chance to use his hands constructively.

SCIENCES

With the new year, IHS acquired an entirely new science staff but, to their great dismay, little new lab equipment.





## *"Quiet, Please" — Librarians Keep Peace Among Shelves*



Mrs. Shirley Slater,  
Head Librarian

Mrs. Ruby Loether  
Assistant Librarian

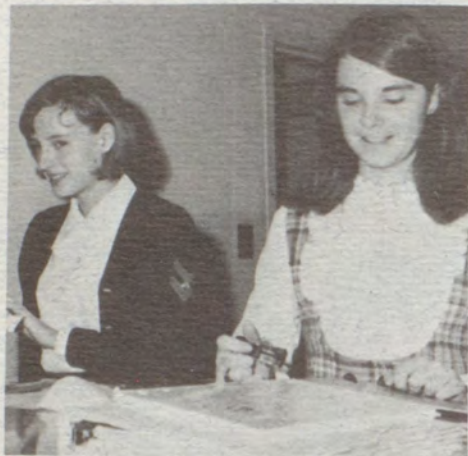

IHS Librarians and assistants maintain the communications center of the school--helping students locate books and keeping the shelves stocked with current materials.

## *Even They Have Their Better Moments . . .*

Early second-quarter, reports of faculty members "fun-housing" poured in. Could it be? The rumors are confirmed pictorially, below.





Aided by an enthusiastic cheerleader, IHS faces up to victory after victory. Rugged, determined faces greet the opposing teams on the field and on the court to make successes of each season.



194

## *SPORTS*





Starting afresh with new coaches, the Dogs bounced back from a 28-0 loss to SEK Co-Champ Pittsburg to record impressive victories over Ft. Scott 25-6 and Chanute 32-6. The victory over Ft. Scott was Indy's first since the Tigers had broken the Bulldog's 49-game winning streak in 1963. After picking up momentum and hopes for a first division finish in league play, the Dogs suffered a heart-breaking loss to Parsons, who shared the league title with Pittsburg. Even though trailing late in the game a determined Indy eleven pushed deep







into Viking territory only to lose the ball on downs at the five yard line. The well-played, hard fought loss to Parsons marked the first of three narrow setbacks. A 7-12 loss to Iola and 12-13 loss to Columbus on Homecoming night followed. Picking up the pieces and regrouping with much determination and self-sacrifice enabled the team to rally for perhaps their best game of the year in a 20-6 win over Joplin Memorial in the mud. The Canines gave the visitors from Missouri a sound lesson in "Kansas Style" football. On the upswing, the Bulldogs roared to a 53-12 victory over Altamont who had humbled the Dogs the previous year. Points came in clusters and when the final gun sounded, the biggest score of the season in the SEK had been recorded. A gallant effort to finish with a winning season fell short in a 0-6 loss to C-ville. Scoring in their first series of plays on a 60-yard pass play, Coffeyville gained the lead and was able to thwart Indy drives. The last few seconds of the game saw an Independence fourth down pass fall incomplete from the 10-yard line. The Tornado once again held the "Traveling Trophy." Bulldogs receiving recognition for their performances were: Barry Turner, All-SEK; George Hybarger, All-SEK; Walter O'Brien, Steve Carpenter, Jim DeWeese, and Gary Sanborn, honorable mention. George Hybarger was selected by the team as the Most Outstanding Back while Gary Sanborn was selected as the Most Outstanding Lineman.

## *Season '69*





ABOVE is the Bulldog offense. FRONT ROW, LEFT TO RIGHT: F. Torrance, W. O'Brien, K. Bruening, G. Sanborn, M. Simpson, J. Rice, B. Shroeder. BACK ROW: B. Turner, J. Viets, G. Hybarger, G. Overfield.



FRONT ROW, LEFT TO RIGHT: M. Newman, M. Byrd, R. Mills, G. Holt, B. Lewis, D. Armstrong, J. De-weese, F. Torrance, J. Bracewell, F. Beahm, K. Bruening, M. Simpson. SECOND ROW: Coach Hower, D. Wint, S. Aemisegger, M. Keeley, C. Burroughs, W. O'Brien, G. Sanborn, B. Shroeder, J. Viets, G. Overfield, J. Rice. THIRD ROW: Coach Wilson, B. Turner, M. Neilson, S. Lile, J. Dill, B. Warner, D. Hudson, K. Kirchoff, G. Boorigie, K. Wright, G. Hybarger. FOURTH ROW: Coach Albright, R. Bell, G. Martin, L. Keys, C. Zimmerman, M. La Rue, R. Himebaugh, B. Johnston, A. Hardy, S. Vining, M. Coder. FIFTH ROW: G. Donart, S. Carpenter, D. Spencer, D. Smart, M. Adamson, D. Daneke, S. Jackson, C. Petty, D. Kahler, D. Edds, J. Rausch.



# The 1969-70 Bulldogs



LEFT TO RIGHT: assistant coaches Clyde Albright and Jim Wilson, and head coach Phil Hower.



PICTURED BELOW is the Bulldog defense. BACK ROW, LEFT TO RIGHT: R. Mills, D. Hudson, R. Nance, F. Beahm, B. Turner, S. Carpenter, R. Himebaugh. FRONT: M. Byrd, M. Simpson, M. Newman, D. Armstrong, B. Johnston.





# Basketball

1969 — 1970



TOP ROW: George Hybarger, Pat Underwood, Frank Beahm, Keith Whitehurst, Steve Jackson, Gary Overfield, Barry Turner. SECOND ROW: Coach Leach, Dennis Lorenz, David Hudson, Alan Myers, Dave Daum, Larry Hoover, Coach Brown, Coach Wilson. THIRD ROW: Keith Wright, Daniel Benton, David Edds, Trek Simpson, Jim Rowe, Paul Daum, Marty Searcy, Danny Barker. BOTTOM ROW: Bo Dennis, Scott Anderson, Doug Aiken, Mark Coder, Ken McGee, Mike Chase.



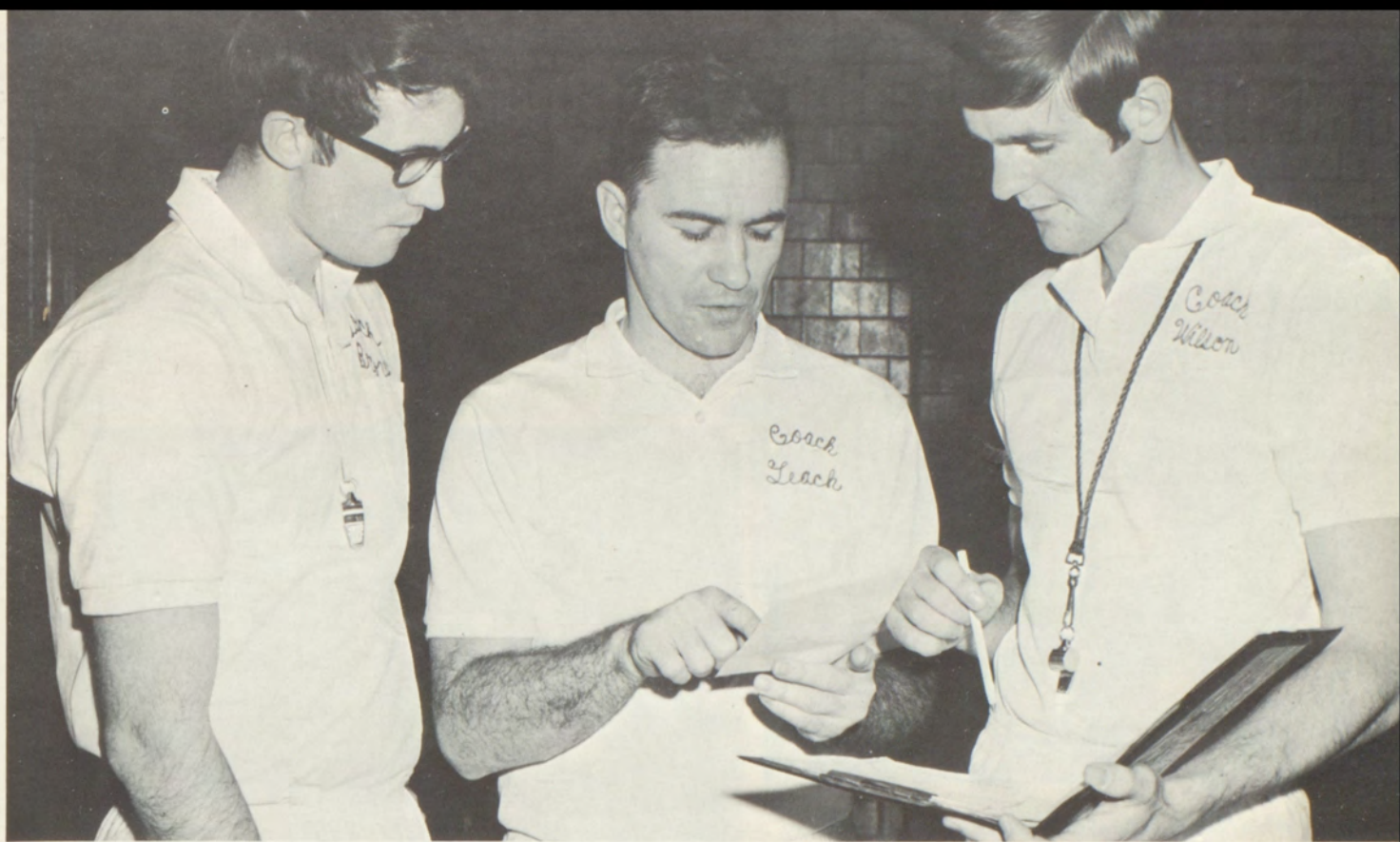

Coach Brown, Coach Leach, and Coach Wilson study plays.

1969--1970 Bulldog Season

	Independence	Opponent	
50	Columbus	52	
44	Iola	64	
43	Parsons	64	
64	Chanute	78	
44	Ft. Scott	58	
43	Pittsburg	55	
49	Coffeyville	75	
56	Altamont	53	

Independence Invitational Tournament:

54	Arkansas City	42
56	Shawnee Mission	60
62	Columbus	55
57	Iola	58
55	Parsons	65
57	Chanute	75
48	Ft. Scott	71
54	Pittsburg	61
54	Coffeyville	59
49	Altamont	53

Pittsburg Regional Tournament

48	Coffeyville	65
----	-------------	----

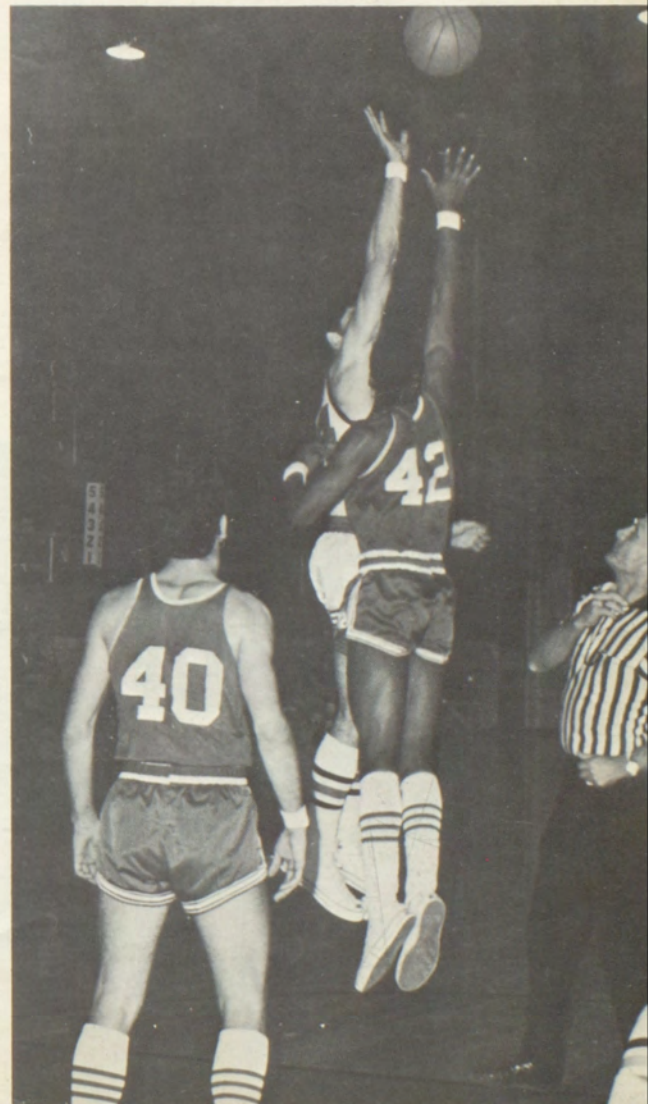



## *The Bulldogs' Best*



ABOVE: Frank Beahm number 42 shoots as Barry Turner number 39 sets screen.

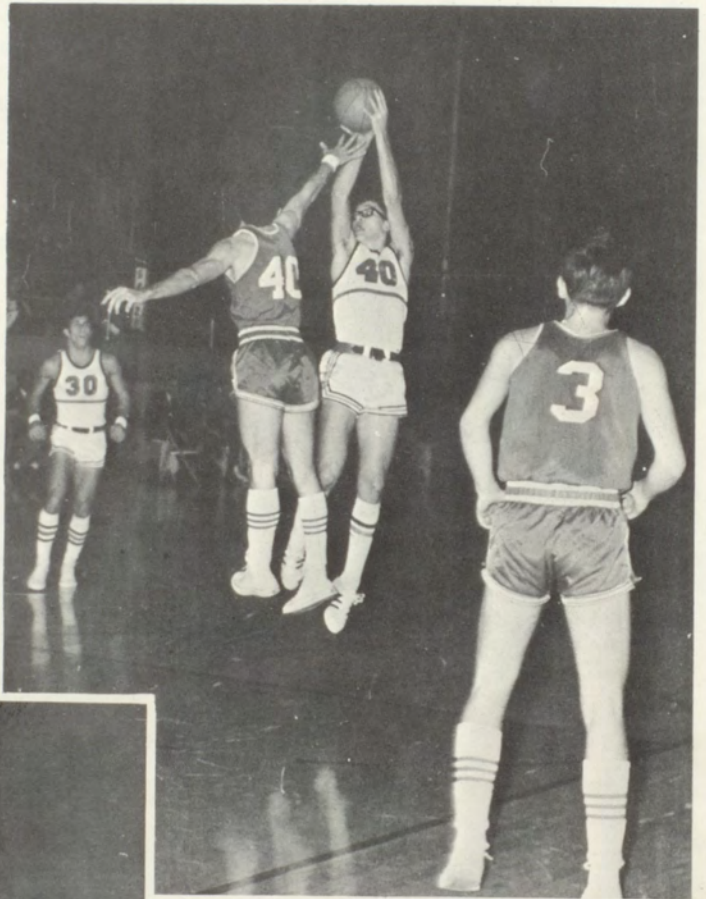

BELOW: Steve Jackson, number 32 gets off a good shot as number 30, George Hybarger, pursues rebound.



ABOVE: Underwood 40, shoots over opponents stretching arm. Pat was chosen honorary captain of the Bulldogs by the team.





ABOVE: George Hybarger takes a long jump shot from the top of the circle.

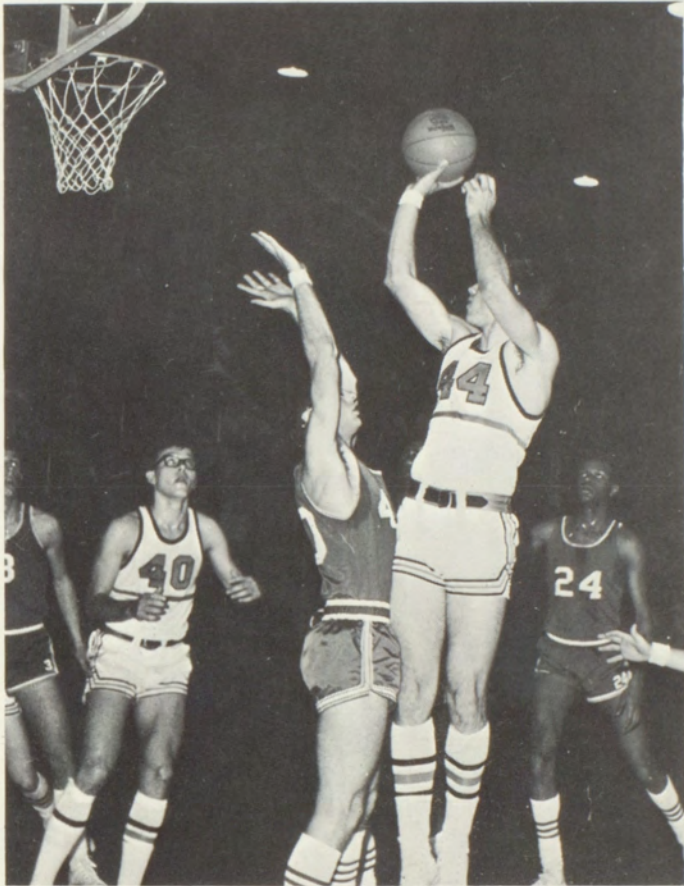

ABOVE: Gary Overfield easily out jumps his opponent under the basket for two points.

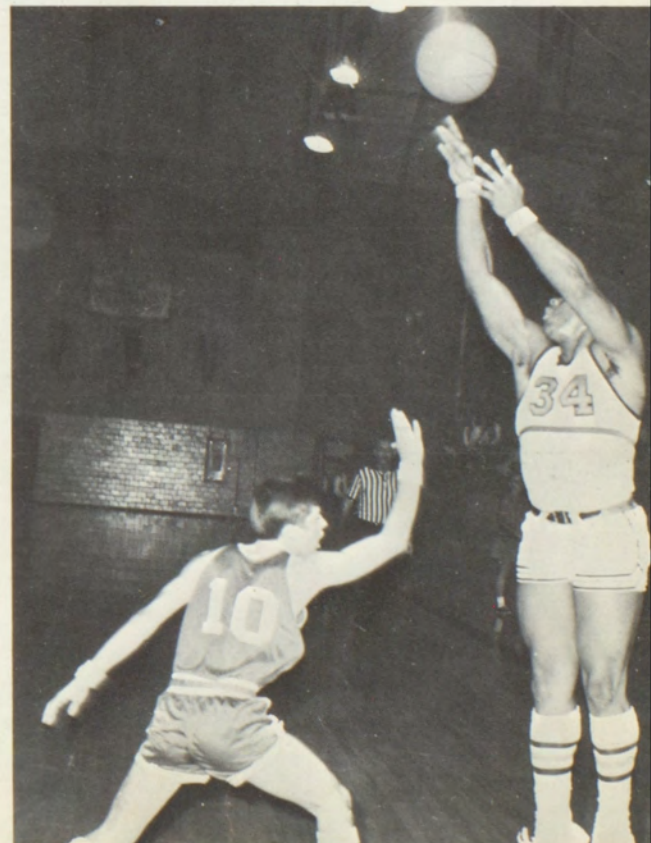

BELOW: Barry Turner shoots a long jump shot from deep in the corner.



# *Spring Sports*



Lettermen's Club, FACING PAGE, LEFT TO RIGHT STANDING: Gary Overfield, G. Perish, R. Bell, D. Daum, M. Simpson, J. Rice, T. Hanlon, F. Torrance, P. Underwood, W. O'Brien, B. Johnston, J. Deweese, J. Viets, S. Carpenter, B. Schroeder, D. Hudson, K. Reid. LEFT TO RIGHT, KNEELING AND SITTING: Coach Hower, M. Byrd, Coach Wilson, R. Heimbaugh, F. Beahm, G. Hybarger, R. Mills, L. Keys, K. Bruening, N. Stichman, B. Turner, G. Sandborn.





ABOVE, TOP ROW: Coach Hower, W. O'Brien, B. Johnston, B. Bowen, R. Roberts, R. Henton. SECOND ROW: R. Jones, K. Bowen, R. Bell, K. Petty, N. Whitehurst. FRONT ROW: R. Bell, G. Martin, S. Osborn, D. Hudson, R. Mills, G. Holt, K. Kirschoff.

## Track

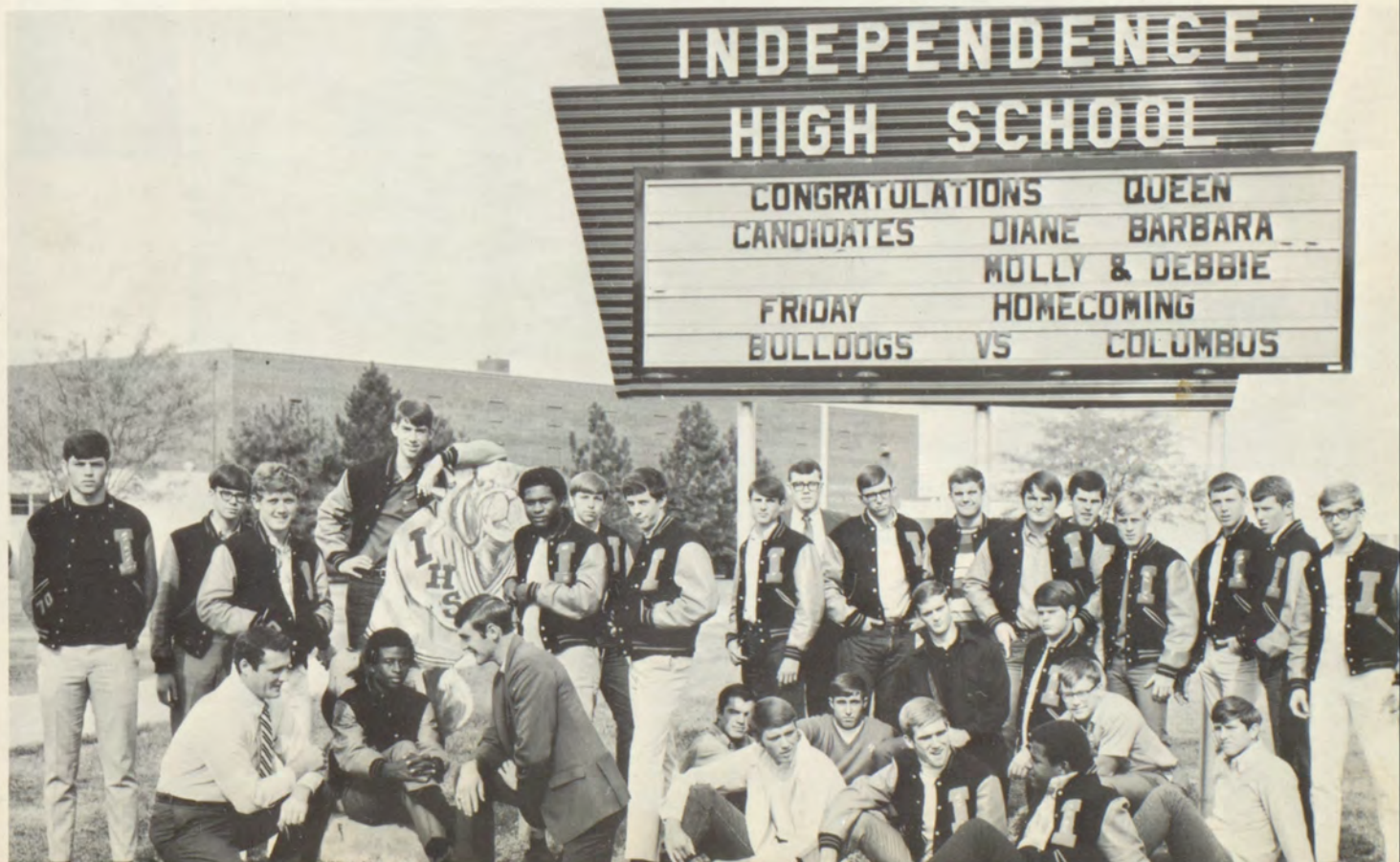



# Tennis And Golf



ABOVE, LEFT TO RIGHT, 'TOP: Coach Brown; M. George; C. Burroughs; A. Hardy; D. Shoenfelt; M. Reedy; J. Deweese; M. Werderman; S. Sack. KNEELING: J. Riely; J. Viets; A. Dalton; M. Johnson.



L. TO R.: R. Osborn; M. Chase; R. Sitts; B. Dennis; M. Keeley; M. Searcy; G. Parrish; B. Bishop. SEATED: M. LaRue.







BACK ROW: B. Reed, T. McCorkill, D. DeFever, B. McKenzie, S. Welch, Mrs. Henisey (coach). FRONT ROW: T. Boorigie, K. Chappuie, B. Knuth, P. Masters, G. Hudson.

*G  
y  
m  
n  
a  
s  
t  
i  
c  
s*



This year the boys gymnastics team was formed. Next year and in the future they hope to expand and compete in gymnastics meets.

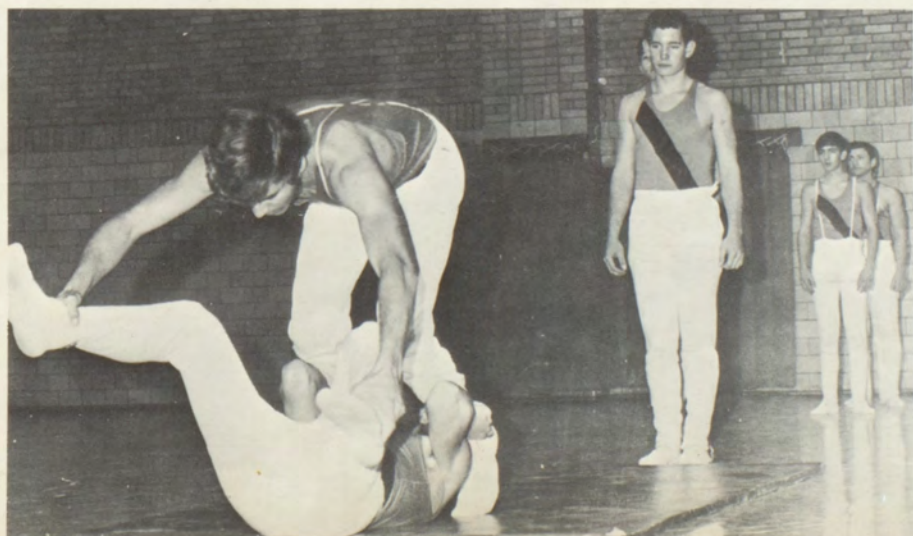



*Football Queen Debbie Wright*

*And Her Court*

*Barbara Smith*

*Diana Dulobery*

*Molly Thompson*







*Basketball Queen Kathy Henton*

*And Her Court*

*Diane Defever  
Karen Carlton*

*Becky Boehme  
Barbara Smith*





LEFT TO RIGHT: Diana Duloherly  
Barbara Smith, Molly Thompson,  
Diana Wright.

LEFT TO RIGHT: Diana Duloherly,  
Barbara Smith, Debbie Wright,  
Molly Thompson.



## Seniors Sponsor

## Football Coronation

SENIOR CLASS OFFICERS, LEFT TO RIGHT: Nancy Ander-  
son--secretary; Barry Turner--vice-president; Jon Veits--  
president; Molly Thompson--student council representative  
Not pictured Gail Goodman--treasurer.







FRONT ROW, LEFT TO RIGHT: Becki Boehme, Diane DeFever, Kathy Henton, Barbara Smith, Karen Carlton. BACK ROW: George Hybarger, Steve Jackson, David Hudson, Frank Beahm, Gary Overfield.

## *Basketball Coronation* *Sponsored By* *Juniors*



JUNIOR CLASS OFFICERS, LEFT TO RIGHT: Ron Mills--president; Walter O'Brian--treasurer; Barbara McKenzie--vice-president; Rodney Whittington--stucco representative; not pictured--Becky Reed--secretary.



*... That's All  
Folks!*





IHS-ers enjoy participating in the school's many extra-curricular activities. Whether it's playing U. S. marshall or laboriously jotting down weekly minutes, taking time out for self-expression plays a vital role in every student's life.



## *ORGANIZATIONS*



*Student Council . . .  
An Old Organization —  
With New Ideas*



An annual project of the Student Council is the Christmas Prom. This year's theme was Winter Ice Palace. With a fire hydrant?



Probably the Student Council's most successful project was the Class With The Biggest Heart contest. The Sr. Class contributed the most pennies. A total of over \$500 was collected between the Jrs. and Srs.



(FRONT) P. Hoffman (Treasurer), M. Hull (Secretary), D. DeFever (Vice-President), C. Campbell (President), (2nd ROW) N. Reid, K. Henton, E. Nelson, M. Thompson, S. Muller, M. Fehring, J. Neff, G. Hudson, G. Davidson, B. Junk, (3rd ROW) K. Kirchoff, D. Benton, S. Wint, L. Keys, P. Bailey, B. Lewis, V. Hayden, N. Smoot, D. Hess, K. Carlton, J. Sparks, (BACK) D. Thurston, B. Turner, D. Hudson, L. Andres, L. Turner, D. Scott, R. Pace, R. Mills, J. Clubine, J. Viets, G. Sanborn, R. Nance, D. Daum, G. Overfield.





G. Daneke (FTA), C. Campbell (STUCO), M. Reddy (Science Club), R. Mills (Jrs), L. Keys (Lettermen), J. Viets (Srs), S. Tucker (Annual), C. Shaffer (FHA), N. Parks (Nike), (FRONT) N. Orr, G. Hudson, D. Duloherly, B. Knuth, C. Michaelis (cheerleaders), M. Hull (STUCO secretary), B. McKenzie, B. Reed (cheerleaders), P. Hoffman (STUCO treasurer).



The Inter-Club Council (ABOVE) is composed of the presidents of various organizations and the cheerleaders. (LEFT) Cathy Campbell and Robin Nance weigh in cans for the can drive for food for the Salvation Army. (RIGHT) Becky Knuth and Kirk Bruening are chosen King and Queen of the Christmas Prom.





# Up The Down Staircase

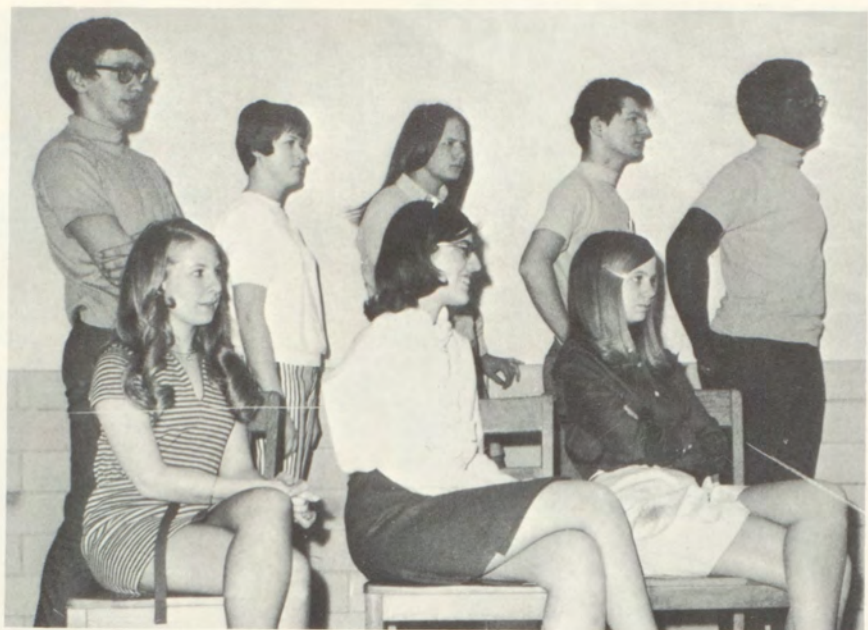

ABOVE, the faculty in a typical pose. BACK: D. Smart (Mr. McHabe), M. Bowman (Frances Egan), V. Hayden, (Ella Friedenber), R. Naff, (Mr. Bester), S. Ford, (Dr. Clarke, Edward). FRONT: M. Thompson, (Sadie Finch), G. Daneke, (Bea Schacter), N. Anderson, (Sylvia Barret), not pictured, J. Freeman (Paul Berringer).



"I'm passing out the-----"  
"Hey, she's passing out! Give her air."

RIGHT: Bea and Sylvia discuss the official gobblede-gook. "All evaluation of students should be predicated upon initial goals and grade level expectations means-- if the boy shows up, pass him."





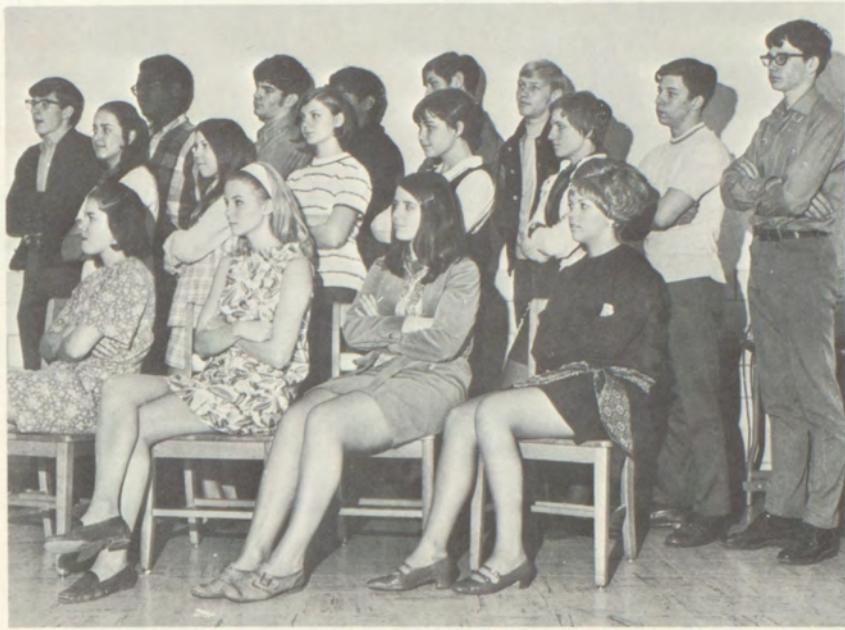

*Directed  
By  
Jerry  
Hurlburt*

ABOVE, the students in an even more typical pose. BACK: D. Benton (Rusty), S. Ford (Edward), M. Neilson (Charles), M. Lopez, (Jose), C. Burroughs (Joe), D. Overfield (Lennie), M. Keeley (Harry), G. Parrish (Lou). CENTER: E. Perez (Fran), L. Dickey (Carrie), P. Bellm (Jill), S. Welch (Helen), P. Masters (Alice). FRONT: S. Tucker (Linda), N. Reid (Carole), J. Burhead (Vivian), C. Carlyle (Rachel).

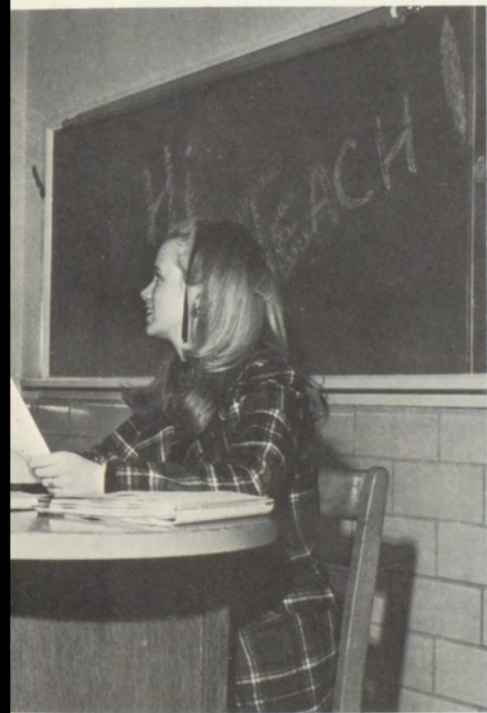

BELOW, Mr. Barringer (John Freeman) and Alice discuss a love letter she has written him. "Dear Mr. Barringer. Last Sunday I took the subway to your stop, having looked up your..."





# Debate

## The Art Of Fast Talking



Experienced debaters: (STANDING) Stephanie Tucker, Daniel Benton, B. H. Price, Rocky Naff, (SEATED) Candy Layton, Gretchen Daneke, Karin Miller.



Novice debaters: (STANDING) Daniel Benton, Frank Beahm, Steve Baden, Steve Jackson, Gene Parrish, (SEATED) Jenni Burkhead, Linda Dickey, Sally Davis.



The long walk to the motel.



The pause that refreshes.



To our rooms at last!



Going back is easier.





STANDING, LEFT TO RIGHT; Carol Gordon, Alice Whistler, B. H. Price, Miss Desjardin, Nancy Parks, Barbara McKenzie, Nancy Orr, Valerie Hayden, Becky Knuth, Laurie Scott. SEATED, LEFT TO RIGHT; Linda Hodges, Caryl Geer, Gail Mitchell, Karen Roberts, Dale White, Candy Layton, Linda Dickey.

## *French Club*



### *French Club Donut Sale*

French Club officers Donna Hess, Pres; Candy Layton, Treas; Club sponsor Miss Desjardin; Laurie Scott, Sec; and Carol Gordon, Vice-Pres., take a break to enjoy some of the donuts the club sold to raise money for its various activities.





TOP LEFT: Co-Editors Donna Hess and Stephenie Tucker consider the guiding philosophy of the yearbook staff.

TOP RIGHT: Pat Raglin (Co-Editor) is busy cropping a picture, which is one of the many jobs before starting a layout.

BOTTOM LEFT: Carol Gorden (Business Manager) looks over the Orange and Black sales records.

BOTTOM RIGHT: Steve Carpender, Mike Newman, and Mr. Zeiner (photography advisor), glance over the pictures available for the sports pages.

This year there are eighteen members on the year book staff not including Mrs. Baird (advisor) and Mr. Zeiner (photography advisor). We work together to create a suitable yearbook that all students will cherish and remember long after their school days. We work together as a team, each person carrying his own weight. It's a lot of weight to carry but we can't complain because we all enjoy working to give you, the students, a better and more memorable yearbook.

ORANGE & BLACK '70

## Orange And

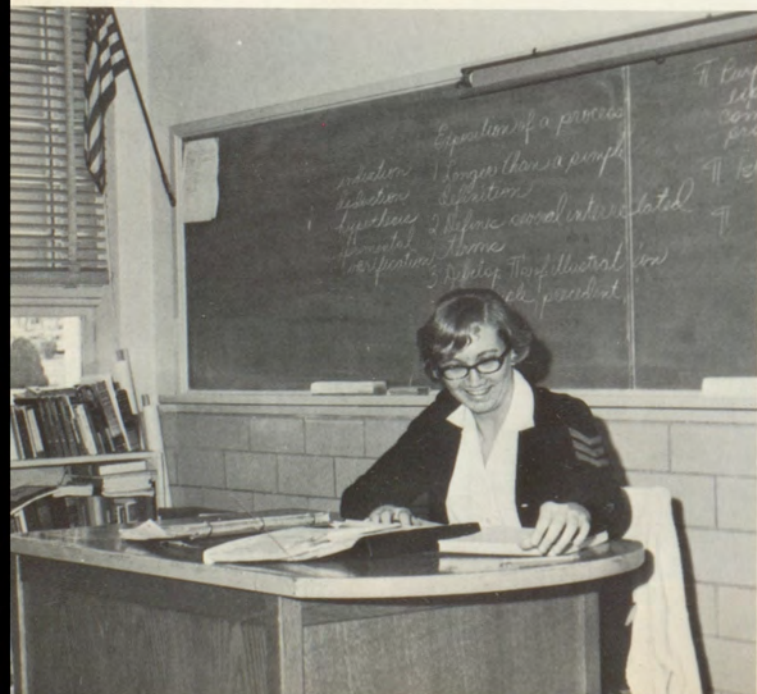





## *Black Staff*

TOP LEFT: Larry Hoover, Mike Newman and Nancy Anderson secure Buddy while he poses for Mr. Zeiner's camera.

BOTTOM LEFT: Gayle Davidson and Sylvia Diffey fight over the possession of a dummy sheet while Jan Jones seems to want no part of the battle.

Members of the staff not pictured on these pages are Bonnie Hopkins and Rodney Whittington, (photographer).

TOP RIGHT: Nancy Anderson, Gretchen Daneke, and Candy Layton start the Pep Club layouts while Jan Jones has her mid-day snack.

BOTTOM RIGHT: Susan Harclerode, Kathy Fisher, and Karen Roberts prepare to start their 3R layouts of the Jr. class.





## *Future Teachers*

FT. ROW--Webb; Nichols--librarian; Freeman; Jones; Gordon; Sauder; Sumner; Layton--secrdtary; BACK ROW--Boyle; Avery; Fisher; Sherman; Peterson; Danake--president; Shaffer--treasurer; Anderson--vice-president.

## *Future Homemakers*

FT. ROW--Overfield--treasurer; Ward; BACK ROW--Sprague; Raglin; Shaffer--president; Peterson--secretary; Eifler--song leader; Landwehr--2nd vice-president; Williams--1st vice-president.







Officers: Carolyn Landwehr, Treas. ; Gloria Eifler, Pres. ; Nancy Parks, Vice-Pres. ; and Gail White, Sec. , at Nike Christmas party.

STANDING, LEFT TO RIGHT: C. Landwehr; M. Turner; N. Plisek; N. Parks; P. Dye; S. Diffey; C. White; S. Van Dyne; K. Roberts; L. Hodges; L. Duloher; J. Sprague. SEATED, LEFT TO RIGHT: L. Eifler; C. Orr; G. Eifler; Diane Webster; V. Dunsworth; D. McClaren; K. Williams; S. Belt.

## Nike Club



Peggy Dye and Mary Turner exchange gifts at Christmas party.

## Student Christian Fellowship



1st ROW, LEFT TO RIGHT; M. McQuiston, J. Foraker, J. Sprague, R. Hutchison, D. Randels, C. VanDyne, J. Winebrenner, T. McPheeters, C. Hutchison, D. Mishler, S. VanDyne. 2nd ROW; V. Dunsworth, Mr. Zeiner, Mr. Harper, JoAnn Lesco, speaker, B. Peterson, J. Randels, S. Acheson, M. Peterson.

Officers: Carl Hutchison; Vice-Pres. , Sharon Acheson; Pres. , Bill Peterson; Treas. , Jan Randels; Vice-Pres.







Part of the eager Journalism class prepares to hand in their stories due for THE INDEPENDENCE STUDENT. SHOWN IN BACK are: Mr. Torbett, Candy Layton, Larry Hoover, Gretchen Daneke, and Nancy Anderson. FRONT: Carol Gordon and Gayle Davidson.



Sylvia Diffey and Jan Jones casually glance through one of the better papers produced by the Journalism staff.

## *The Student*

Karen Roberts tries to keep a straight face while reading a few of Steve Carpenter's cartoons.



Mike Newman and Steve Carpenter search through ancient issues of THE INDEPENDENCE STUDENT.







Rick Puryear and Cheri Hines proofread copy and work on layouts.



Nancy, Candy, and Gretchen do fancy footwork. What does this have to do with Journalism? Nothing, really, it was one of our "off" days.

We, the students of the 1969-70 IHS Journalism class, have endeavored to publish a paper worthy of the recognition of the student body. Our job has not been easy, but it has been an enjoyable one.

On discussion of the assignment sheet, Kathy Fisher looks amused; Gayle Davidson looks worried.

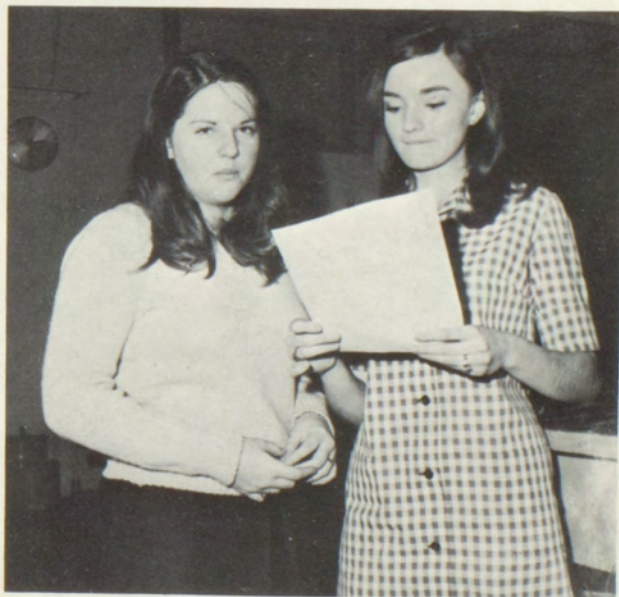



# IHS Pep Club . . . Multi-Faceted

## Officers . . .

This year the officers of the Pep Club were Molly Thompson, President; Barbara Smith, Vice-President; Nancy Anderson, Treasurer; and Ellen Nelson, Secretary.



## Cheerleaders . . .

Eight enthusiastic girls led the Bulldog fans this year. They were (FRONT) Gayle Hudson (alternate), Connie Michaelis (head), Becky Knuth (assistant head), (BACK) Nancy Orr, Diane DeFever, Becky Reed, Diana Dulohery, and Barbara McKenzie (alternate).







Senior members of the Pep Club are (BACK) J. Bustos, S. McCoy, S. Tucker, J. Jones, N. Walters, R. Wesley, V. Vann, S. Williams, L. Barbera, M. Turner, (SECOND ROW) P. Dye, G. Eifler, P. Heimberger, C. Shaffer, G. Daneke, D. McClaren, C. Campbell, C. Gordon, K. Roberts, J. Foraker, M. Thompson, (THIRD ROW) S. Beach, A. Whistler, L. Dickey, G. Goodman, T. Boorigie, P. Masters, J. Beck, D. Holt, V. Dunsworth, (FOURTH ROW) D. Bentley, B. Hopkins, K. Carlton, J. Sparks, M. Chappuie, N. Anderson, B. Boehme, B. Smith, K. Henton, L. Scott, D. White, F. Lopez, (FRONT) C. Layton, B. Junk, L. Andres, S. Heinsey (sponsor), E. Overfield, M. Zinzer, L. Matthews.

During the 1969-70 school year, the Pep Club sponsored many "spirit-promoting" projects. Here, Mr. Zeiner goes to the stage to accept the trophy presented, by the Pep Club, to the faculty member promoting the most school spirit, Coach How-er and boy cheerleaders lead the student body in a spirited pep assembly and students gather at the annual bonfire preceding the Independence-Coffeyville football game.







(BACK): R. Hutchinson, S. Belt, M. Fehring, C. Hybarger, Y. Nichols, J. Miller, T. Martinez, M. Seaberry, D. Webster, P. Kelly, P. Hoffman, (SECOND ROW): J. Bingham, B. Weber, P. McDaniel, M. Bohr, K. Fisher, L. Sherman, J. Burkhead, P. Bellm, K. Lybarger, C. Landwehr, C. Carlyle, J. Neff, (THIRD ROW): C. Quigley, N. Sumner, L. Sauder, M. Webb, R. Fitz, A. Wilson, D. Heape, K. Williams, L. Mavers, (FOURTH ROW): D. Davis, N. Albright, E. Fairbanks, C. Campbell, E. Nelson, S. Griffin, M. Jones, S. Davis, D. Scott, M. Hull, S. Muller, D. Osborne, (FRONT) D. Burns, S. Mills, D. Bennet, Miss Desjardin (sponsor), S. Plute, L. Dulohery, L. VonRohr.





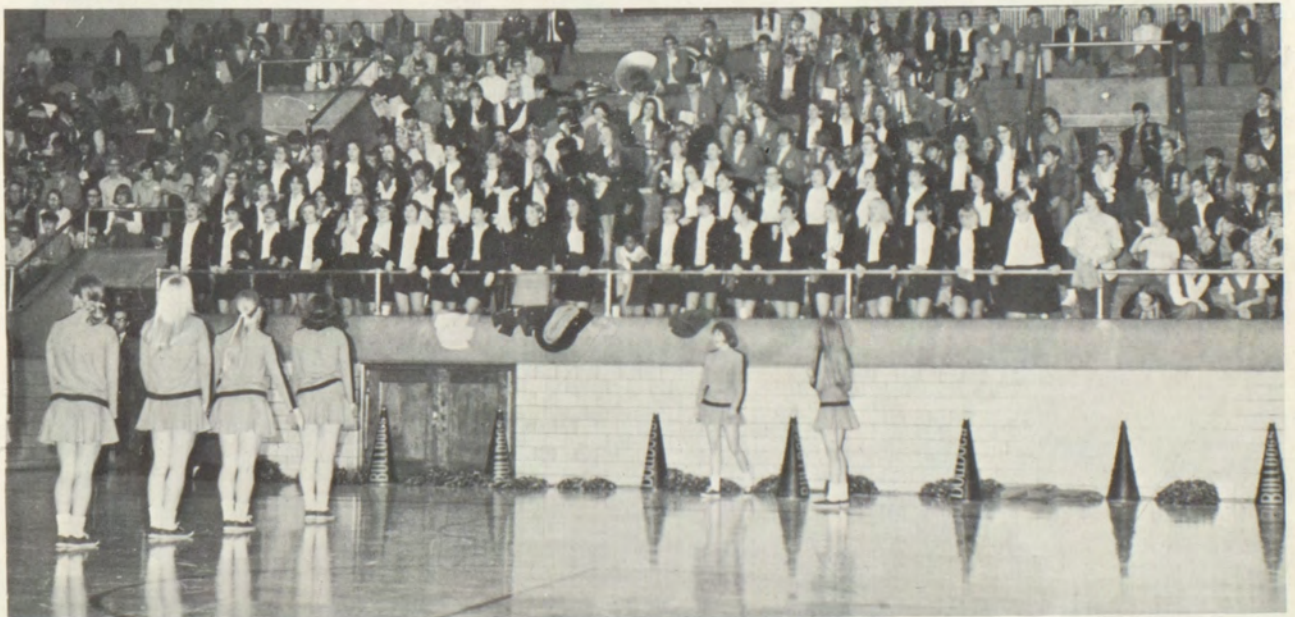



## *Band Always Active*

Students in band but are not pictured are David Hill, Tom Devore, Kenneth Loather, Tom Adams, Jan Randels, Linda Porter, and Linda Jordan.



ABOVE: ROW 1: F. Hughes, K. Conrad, P. Bailey, G. Reed, G. Davidson, P. Freeman, D. Post, L. Harper, C. Shaffer, R. Gramly, J. Jones, N. Albright, C. Gere, B. Warner. ROW 2: K. Bowen, M. Bowman, M. Webb, B. Weber, C. Stelting, E. Perez, L. Belt, P. McDaniel, N. Reid, L. Belt, P. Avery, N. Sumner, M. Henderson, A. Burton. ROW 3: M. Thompson, M. Hight, C. Campbell, J. W. Goodwin, J. Burkhead, A. Wilson, S. Plute, S. David.



LEFT: Band officers are: ROW 1: Franci Hughes, College Stuco Rep.; Phyllis Avery, Librarian; Linda Belt, Drum Majorette; Dixie Post, Secretary. ROW 2: Judson Jones, Alternate Stuco Rep.; Alan Burton, President; Larry Belt, Treasurer; Pat Underwood, Vice President.

## *Band Contributes To Spirit*

BELOW: ROW 1: J. Hight, M. Keeley, J. Cordes, C. Tarry, T. Schaid, D. Lorenz, R. Heimbaugh, M. M. Weaver, J. Dancer, M. Fankhauser. ROW 2: D. Schoenfeldt, O. Johnson, T. McPheeters, K. Reid, B. Casey, D. Smart, K. Carlton, Mr. Mordy, K. Miller, P. Underwood, K. Collins, D. Hayes, F. Lesslie.







This year will be the final year of combined band. It is interesting to note that the band played at ten football games, seven half times, sixteen basketball games, one tournament, and one JUCO state play-off.

Band members took a trip to Kansas State University in two chartered buses for Band Day. They also played in the Neewalloh parade on November 1. Full band and the Blue Notes went on tour April 16, to Iola and Coffeyville, where they played two concerts. The band also attended a formal spring concert, April 27, with a queen crowning. The band has cut records during this concert for the past five years.

## *Band Royalty 1970*

FROM LEFT TO RIGHT, ROW 1: Elaine Perez, senior; Queen Franci Hughes, College Freshman ; Nancy Reid, junior. ROW 2: Ann Wilson, junior; Karen Carlton, senior.





# Twirlers Prove Ability



Miss Linda Belt,  
Drum Majorette



FROM LEFT TO  
RIGHT, twirlers  
are: Pam Freeman  
and Peggy Maugans.

Gayle Davidson

Meg Henderson

Franci Hughes





# Orchestra Becomes A Symphonette



Officers, ROW 1: G. Daneke, president; A. Wilson, vice president. ROW 2: M. Fankhauser, secretary; P. Avery, Librarian.

ABOVE: ROW 1: K. Carlton, J. Burkhead, M. Turner, A. Wilson, K. Blumer, G. Daneke, S. Plute, P. Avery, J. Dancer, M. Fankhauser, C. Shaffer. ROW 2: L. Dickey, K. Bowen, P. Bailey, E. Perez, C. Gere, C. Stelting, T. Schaid, B. Casey, J. Cordes, D. Smart, P. Underwood, P. McDaniel. ROW 3: M. Hight, B. Oliver, M. Thompson, Mr. Mordy.

BELOW, ROW 1: J. Cordes, A. Burton, P. McDaniel, D. Post, L. Harper, B. Warner, K. Bowen. ROW 2: K. Carlton, M. Hight, T. Schaid, D. Lorenz, M. Keeley, C. Tarry, J. Hight, O. Underwood, K. Collins, F. Leslie. ROW 3: Mr. Mordy, B. Oliver, M. Thompson.







BACK ROW: N. Reid; J. Burkhead; D. Smart; B. H. Price; T. McPheeters; M. Simpson; R. Himebaugh; M. Lopez; C. Burroughs; B. Lewis. 2nd ROW: C. Gere; D. Webster; R. Hutchison; C. VanDyne; S. Tucker; R. Pace; S. Ford; P. Bailey; P. Avery; S. Tucker; J. Jones. 3rd ROW: P. Bellam; A. Wilson; V. Vann; Y. Nichols; D. Burns; S. VanDyne; N. Albright; G. Goodman; M. Turner; C. Hedge. FRONT ROW: S. Plute; V. Dunsworth; C. Quigley; N. Walters; P. Freeman; L. Dickey; S. Davis; R. Fitz; N. Orr.

*Robed Choir  
Performs In Thanksgiving  
Christmas And Easter  
Assemblies*





FACING THE FUTURE . . . IHS teachers meet to express concern over school problems and, hopefully, to find suitable solutions to these problems.



## *FACULTY & ADMINISTRATION*



## *Good Administration*

Working with disciplinary problems and problems concerning teachers, parents and administration are the main duties of Mr. Sicks. He works closely with Dr. Scofield in the scheduling of classes and assumes the responsibility of the principal when Dr. Scofield is absent. Mr. Sicks holds a B. S. and a M. S. from K-State.



One of Dr. Scofield's many duties is to decide the school philosophy and carry it out. He also holds departmental meetings and listens to the problems of teachers, parents, and students. The Board of Education and Dr. Scofield cooperate closely on matters concerning the school. Dr. Scofield has a B. S., an M. S., and a Doctorate.



Members of the Board of Education are: Pres. Mr. David B. Dennis, Vice-Pres. Mrs. Dorothy Beahm, Mr. John G. Pittman, Mr. Harold Sauder, Mr. A. Jack Wiggins, Mr. Clarence L. Webb, and Mr. Robert Wesley.







Paul Fairbank is a full-time guidance counselor at I, H, S. He has a B. S. from K. S. T. C. at Emporia and a M. S. he received from Fort Hays Kansas State College. Mr. Fairbank helps the students plan their future.

## *Makes A Great School*

Always ready to listen to the student's problems is a full-time guidance counselor at I, H, S. Mrs. Grockett has a B. S. and M. S. from Kansas State College at Pittsburg.



The Board of Education is always improving the school. Meeting once a month, it helps plan a budget, hire teachers, allot funds for new buildings and supplies, make improvements in the school system and works closely with Dr. Scofield on general rules and practices concerning the school.





# Language Arts



DAVID L. TORBETT  
English 11,  
Journalism; Quill  
and Scroll sponsor.



CONSTANCE BAIRD  
English 12;  
Yearbook advisor,  
"Orange & Black."



ALICE M. DAUM  
English 11.



PERRINE C. MCKENZIE  
Developmental  
Reading,  
English 12;  
Senior Class  
sponsor.



ROBERTA GIBSON  
English 11,  
Debate & Drama,  
Speech I & II.



MYRIAM DESJARDIN  
French I & II;  
French Club  
sponsor, Pep  
Club sponsor.





## *Music*

ARMALEA HOPPERSTAD  
Home economics I&III;  
Future Homemakers of  
America sponsor

JACK THOMPSON  
Drafting II,  
Woodwork I,  
Senior Class sponsor.



LLOYD M. MORDY  
Band, Orchestra  
Music Appreciation;  
Band Tour, Band and  
Orchestra Concert  
Director

## *Practical Arts*



WILLIAM J. TOLDEN  
Chorus, Concert Choir,  
Voice Method, Band;  
Choruses' sponsor



LEONARD E. WOOD  
Art I, II&III;  
Accent on Art sponsor.



CHARLES A. BELT  
Printing I&II.



MOSES H. VOTH  
Metalwork I&II.





JIM ZEINER  
Consumer Math, Book-keeping; Student Christian Fellowship sponsor, "Orange and Black" photography.

## *Business Department*



LARRY MASKUS  
Typing I; Athletic Director, Coordinator of Federal projects.



CAROL KING  
Shorthand I, Typing II; Junior Class sponsor, NIKE Club sponsor.



JULIANA WETTER  
Typing II, Bookkeeping; NIKE Club sponsor, Senior Class sponsor.

## *Physical Education*



BARBARA REAVIS  
Intermediate Algebra, Shorthand I; Junior Class sponsor.

CLYDE ALBRIGHT  
Health and Safety, Boys' P. E. ; Football ass't. , Track ass't. , Junior Class sponsor.



SALLY HENISEY  
Health and Safety, Girls' P. E. ; Pep Club sponsor.







PHIL HOWER  
Advanced algebra ,  
geometry; Football coach,  
Track coach,  
Letterman Club sponsor.



LLOYD E. HARDING  
Chemistry, Sr. Math,  
Physics; Science Club  
sponsor.



DONALD L. RYAN  
Psychology, Sociology,  
World Cultures; Student  
Council sponsor.

*The  
Sciences  
And  
Math*



JAMES WILSON  
American government;  
basketball coach, football  
ass't. ; Letterman's Club  
sponsor.



JERRY BROWN  
American government,  
American history;  
basketball ass't.



ADIN LEACH  
American  
history;  
basket-  
ball ass't. ,  
golf, Sr.  
Class Sponsor.



BILL SINGLETON  
American history;  
Junior Class  
sponsor.



# BEHIND THE SCENE WORKERS



Mrs. Loretta Watts, secretary, bookkeeper, and attendance recorder.

Mrs. Juanita Carpenter, secretary to the administration.



These girls served the school as office assistants during the 69-70 school year: (LEFT TO RIGHT) Debbie Wright, Bonnie Hopkins, Becki Boehme, Barbara Smith, Nancy Anderson, Connie Michaelis, Molly Thompson, Dolly Scott.



Janitors (LEFT TO RIGHT) Clarence Moore, Harold Grabham and Bill Verge.



Achievement assumes many faces... most of them happy. Hours spent laughing are seldom wasted, but Seniors realize graduation is reached step-by-step as each day of classes is completed, as each hour of study passes.



## *SENIORS*





PATRICK ADAM



NANCY ANDERSON



LARRY ANDRES



LELAND ANDRES



LINDA ANDRES



LONNIE ANDRES



STEVE BADEN



JOE BARNETT



SUERETTA BEACH



DEBBIE BECK



JOYCE BECK



RODNEY BELL



TOM BENNETT



DONNA BENTLEY



DEBBIE BLAIR





MARY BLUBAUGH



BECKI BOEHME



TERRY BOORIGIE



BRUCE BOWEN



TOM BROADHURST



LINDA BROWN



VASCO BROWN



KIRK BRUENING



CARLA BRUINGTON



DARLENE BRUNER



CHUCK BURROUGHS



ROY BURROUGHS



JULIE BUSTOS





CATHY CAMPBELL



KAREN CARLTON



MARY CHAPPUIE



JOHN DAFFERN



SANDRA DAUM



JILL CAMPBELL



STEVE CARPENTER



JOYCE COCHRAN



PAM COOK



GALE CRAWFORD



GRETCHEN DANEKE



SUZANNE DAVID





GAYLE DAVIDSON



SANDY DAVIDSON



JIM DEWESE



LINDA DICKEY



SYLVIA DIFFEY



DIANA DULOHERY



VICKI DUNSWORTH



PEGGY DYE



SANDY EDWARDS



GLORIA EIFLER



MARK FANKHAUSER



MIKE FELKINS



BETTY FERRELL



MARK FIENER



JACKIE FORAKER



JOHN FREEMAN



PAM FREEMAN



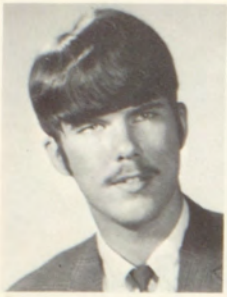

MIKE GEORGE



CAROL GORDON



FACUNDA GUTIERREZ



GAYLAN HAMILTON



TOM HANLON



VALERIE HAYDEN



DAVID HAYES



PATTY HEIMBURGER



KATHY HENTON



DONNA HESS



JOHN HILLS



CHERI HINES



ROBERT HINMAN



LINDA HODGES



TIM HODGES



DEBBIE HOLT



CAROLINE HOOPER





LARRY HOOVER



BONNIE HOPKINS



DAVID HUDSON



SHERRI HUNT



CARL HUTCHISON



GEORGE HYBARGER



SHIRLEY JENNINGS



CLEO JOHNSON



MARK JOHNSON



JAN JONES



SHERYL JONES



BETTY JUNK

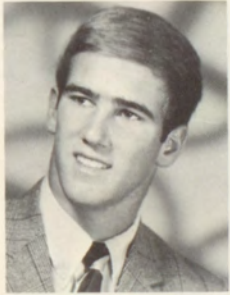

LARRY KEYS



PAM KIMZEY



KAY KLOCK



RUSSELL LANDWEHR





CANDY LAYTON



FRANCES LOPEZ



KATHY MAIN



PAULA MASTERS



LINDA MATTHEWS



DEBRA MCCLAREN



TONI MCCORKILL



TOM MCPHEETERS



LYNN MERRITT



RUDOLPH MEZA



CONNIE MICHAELIS



KARIN MILLER



GAIL MITCHELL



GARY MORRIS



KATHY MORROW



ROCKY NAFF



JIM NELSON



MIKE NEWMAN



JUDY O'DANIEL



NANCY ORR



STEVE OSBORN





ELAINE OVERFIELD



GARY OVERFIELD



NANCY PARKS



GENE PARRISH



ELAINE PEREZ



MARY LOU PETERSON



CHRIS POTTS



SIDNEY POUNCIL



B. H. PRICE



RICK PURYEAR



RICHARD QUINN



PAT RAGLIN



DONNA REDDY



KEN REID



KAREN ROBERTS



FRED SACK



STEVE SACK



GARY SANBORN



JANAY SACHEL



TIM SCHAID



BOB SCHROEDER





DAVID SCOTT



DOLLY SCOTT



LAURIE SCOTT



PAT SEABERRY



CINDY SHAFFER



PATTY SHERMAN



TERRY SLOAN



BARBARA SMITH

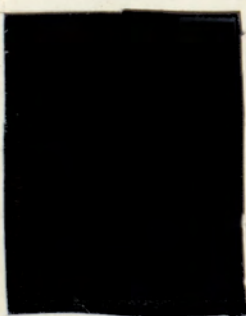

BART SMITH







ROZALYN SPADER



JANET SPARKS



DICK STEWART



NED STICHMAN



KATHY THEEL



GARY THIESSEN



JOHN THOMPSON



MILES THOMPSON



MOLLY THOMPSON



DAVID THURSTON



FRED TORRANCE



STEPHANIE TUCKER



STEVE TUCKER



BARRY TURNER



MARY TURNER



PAT UNDERWOOD



SARA VAN DYNE



VICKI VANN



JON VIETS



KATHY WACHS



LINDA WALKER



NINA WALTER



BILL WARNER



MARTIN WEAVER





GREG WEBB



NANCY WELCH



ROLANDA WESLEY



ALICE WHISTLER



DALE LOU WHITE



GAIL WHITE



STEVE WINKLER



STAN WINT



DEBBIE WRIGHT



MARCIE ZINSER



BECKY KNUTH





A thoughtful face. . Goals large and small provide incentives for future progress for the Class of '71. Busy getting acquainted with the forms and format of Independence High, juniors present ever-changing faces.

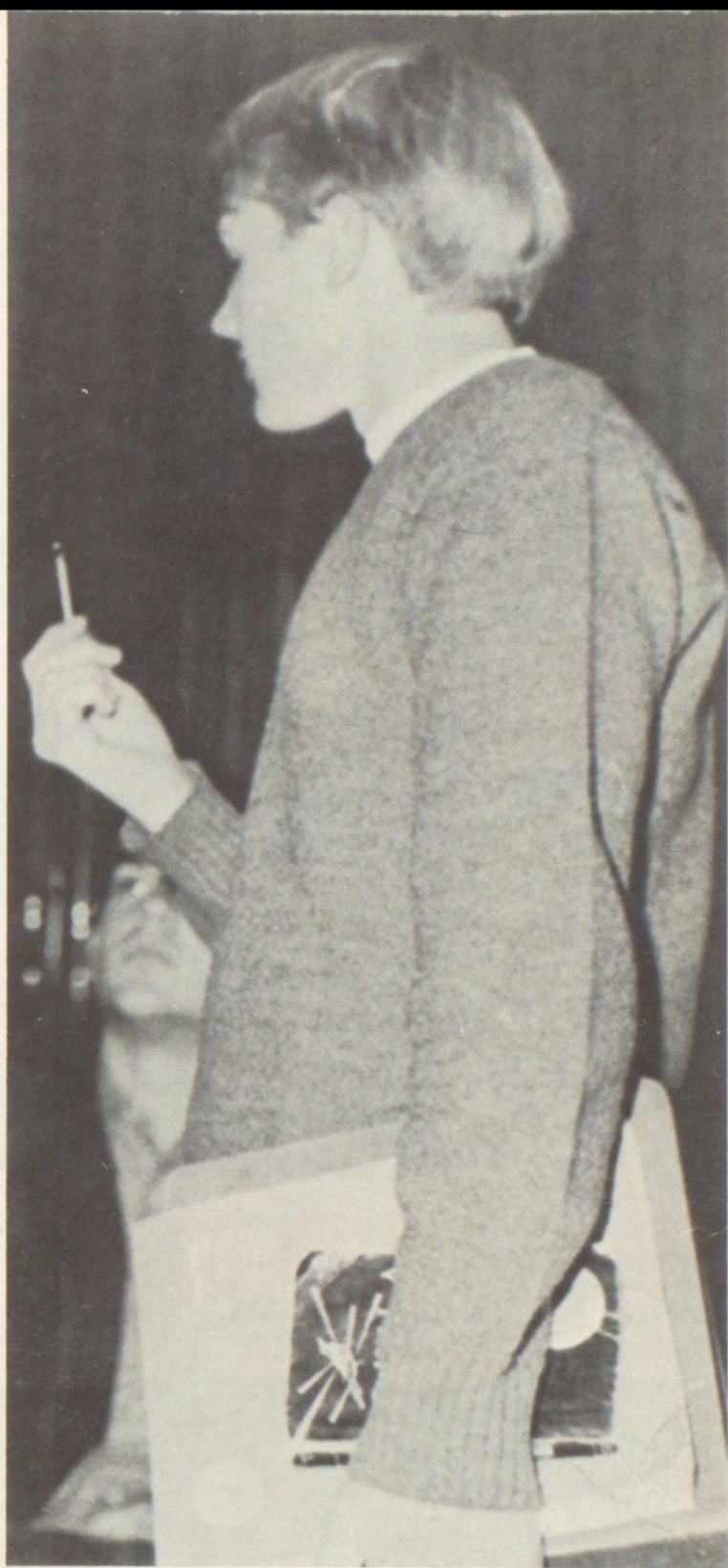

## *JUNIORS*



# Juniors Senior

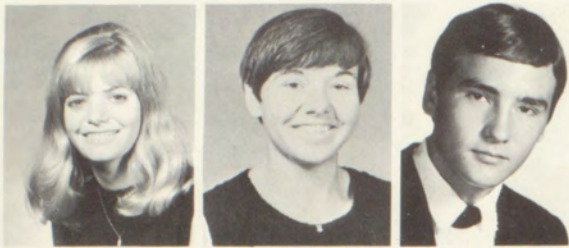

Nonda Albright  
Phyllis Avery  
Paul Bailey



Linda Bailey  
Bill Baker

Alene Barker  
Danny Barker  
Harry Barker



Pearlene Barker  
Frank Beahm  
Pam Bellm  
Bobby Belt  
Larry Belt



Susan Belt  
Daniel Benton  
Glenn Biederman  
Debbie Bennett  
Jeanie Bingham



TOP ROW: Elsie Bertie, Terry Blankenship, David Blex, Shelly Blex, Karen Blumer, Melinda Bohr,  
BOTTOM ROW: Gary Boorigie, Mike Boothe, Kenny Bowen, Monica Bowman, Debbie Boyle, Steve Brant.





# Gained

# ity

Ann Bredehoft  
Bertram Brown  
Jerry Bryant



Jenni Burkhead  
Debbie Burns  
Cindy Campbell



Cindy Carlyle  
Tom Carroll



Carol Claus  
Cheryl Clements  
Jim Clubine  
Billie Cochran  
Jim Cordes



Mike Cornett  
Don Cowman  
Allen Dalton  
Jeff Dancer  
Tonya Darbe



TOP ROW: David Daum, Jeff David, Darla Davis, Sally Davis, Diane DeFever, Debbie Diskin.  
BOTTOM ROW: Laura Dulohery, Ronnie Edwards, Linda Eifler, Dean Eitnier, Stan Emmot, Mike Estes.







John Evans  
 Ellen Fairbanks  
 Meg Fehring  
 Kathy Fisher  
 Rose Fitz



Sam Ford  
 Kathy Fowler  
 David Gann  
 Gordon George  
 Caryl Gere



J. W. Goodwin  
 Tom Gordon  
 Charles Green  
 Susan Griffin  
 Susan Harclerode



Andy Hardy  
 George Hawley  
 Dianna Heape  
 Rick Henton  
 Celeste Hedge



Jeff Heslop  
 Peggy Hiebsch  
 Mark Hight



Roy Himebaugh



Brian Hinthorn  
 Pam Hoffman

Robbie Holloway  
 Guy Holt



Gary Hudgins

Gayle Hudson  
 Margaret Hull  
 Terry Hunt







Rhea Hutchison  
Cindy Hybarger  
Gary Jabben



Odell Johnson



Sondra Johnson  
Bob Johnston



Mae Jones  
Mike Keeley



Patricia Kelly



Brenda Kimzey  
Stanley Kinnamon  
Kent Kirchoff

June Kuffler  
Carolyn Landwehr  
Mark LaReau  
Carl Lepley  
Fred Lesslie



Bill Lewis  
Mario Lopez  
Dennis Lorenz  
Karen Lybarger  
John McConnell



Pat McCuiston  
Pam McDaniel  
Greg McGraw  
Barbara McKenzie  
Joann McKinney



Jack Marshall  
Teresa Martinez  
Trino Martinez  
Dan Matukewitz  
Linda Mavers







TOP ROW: Linda Melton, Becky Meza, Janet Miller, John Miller, Mike Miller, Don Mills, BOTTOM ROW: Ron Mills, Jill Montross, Dianne Moore, Tim Mott, Sharon Muller, Robin Nance.



Judy Neff  
Mike Neilson

Ellen Nelson  
David Neufeld  
Yvette Nichols

Walter O'Brien  
Barbara Oliver

Cathy Orosco  
Carol Orr  
Dianne Osborn



TOP ROW: David Overfield, Rick Pace, Roy Parks, Larry Patterson, Nancy Plisek, Stephanie Plute, BOTTOM ROW: Dixie Post, Bob Powers, John Pugh, Terry Pursley, Christine Quigley, Regina Quigley.







TOP ROW: Debbie Randells, Mark Reddy, Becky Reed, Nancy Reid, Jim Rice, Joe Riley, BOTTOM ROW: Carla Ritchie, Joe Rollins, Harold Romine, Randy Root, Mike Rowe, Tony Royse.



Lori Sauder  
Rick Saunders  
Jim Schaid

Fred Schiler  
Dutch Schoenfeldt

Debbie Scott  
Sammy Scott  
Marilyn Seaberry

Linda Sherman  
Larry Schull



TOP ROW: David Smart, Terry Smith, Nora Smoot, Doug Spencer, Linda Spradling, Joyce Sprague, BOTTOM ROW: Cynthia Stelting, Eugene Stevenson, Mike Sullivan, Nina Sumner, Tony Tamson, Patti Taylor.







Rick Tull



Carl Turner



Cari Van Dyne



David Vannoster



Linda Vannoster



Connie Vetaw



Leslie Vetaw

Linda VonRohr  
Sandy Wall  
Judith Ward



Melinda Webb

Barbara Weber  
Diane Webster  
Susan Webster



Pete Wedelin

Susan Welch  
Rodney Whittington  
Celesta Williams



Kathy Williams

Steve Wiley  
Anne Wilson  
Charles Wilson



John Wilson

Steve Wiltse

June Winebrenner

Mike Wuerdeman

Freddie Ysusi

Phillip Ysusi





