

Orange And Black



FABRICS

SPIRIT
OF
OCTOBER

51A

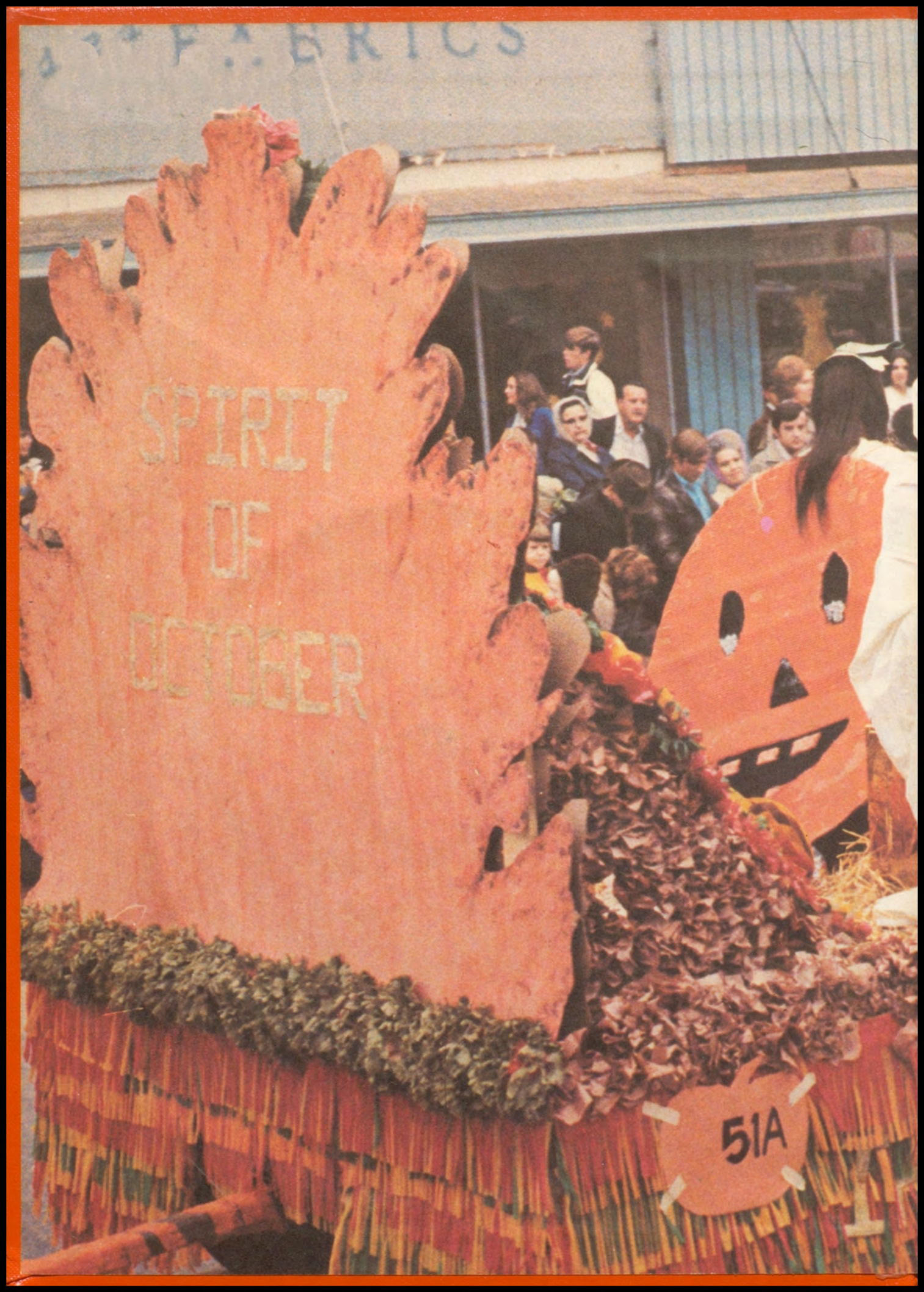

BAIRD



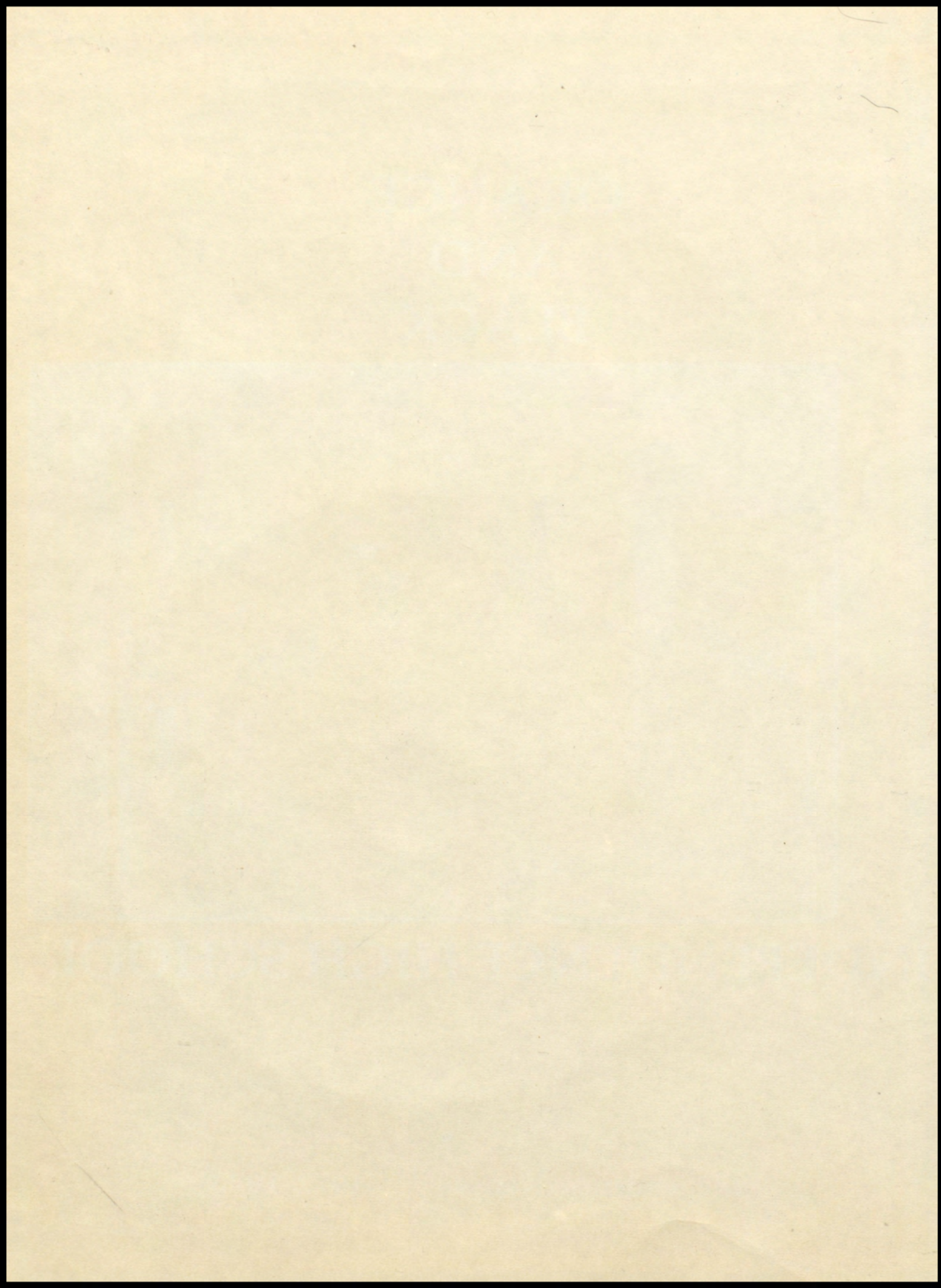

ORANGE AND BLACK



INDEPENDENCE HIGH SCHOOL

Independence, Kansas

1972-1973



DEDICATED TO THE MEMORY OF:



MARK A. TINDLE

When you part from your friend, you grieve not;

For that which you love most in him may be clearer
in his absence, as the mountain to the climber is
clearer from the plain.

And let there be no purpose in friendship save the
deepening of the spirit.

THE PROPHET
Kahlil Gibran

This year, through a great effort, the school has been individualized. A main goal of the teachers has been to humanize their classes. So we decided to pitch in by trying to individualize the yearbook. One of the methods was the use of quotes stressing individuality throughout the theme pages. Through the rest of the book we hope each person can recognize his own individuality photographically.

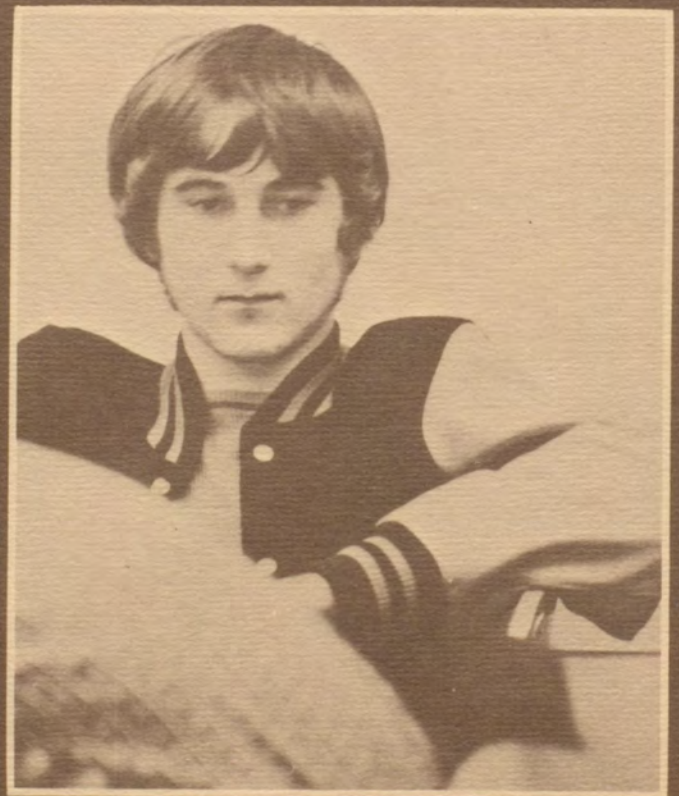
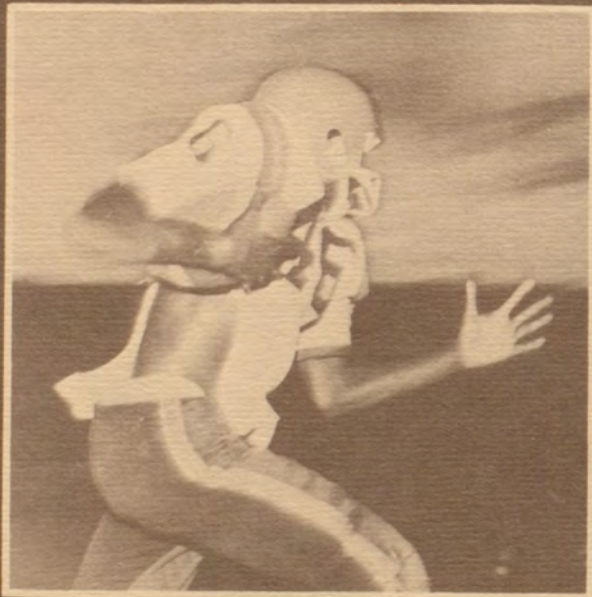
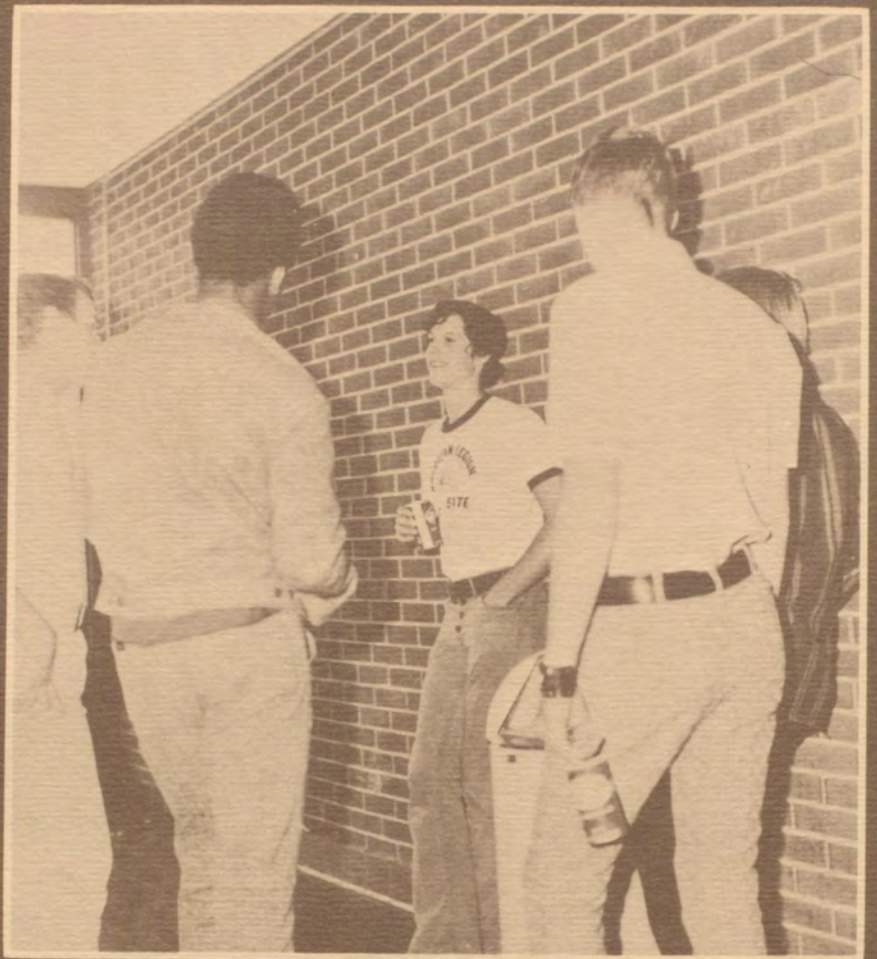

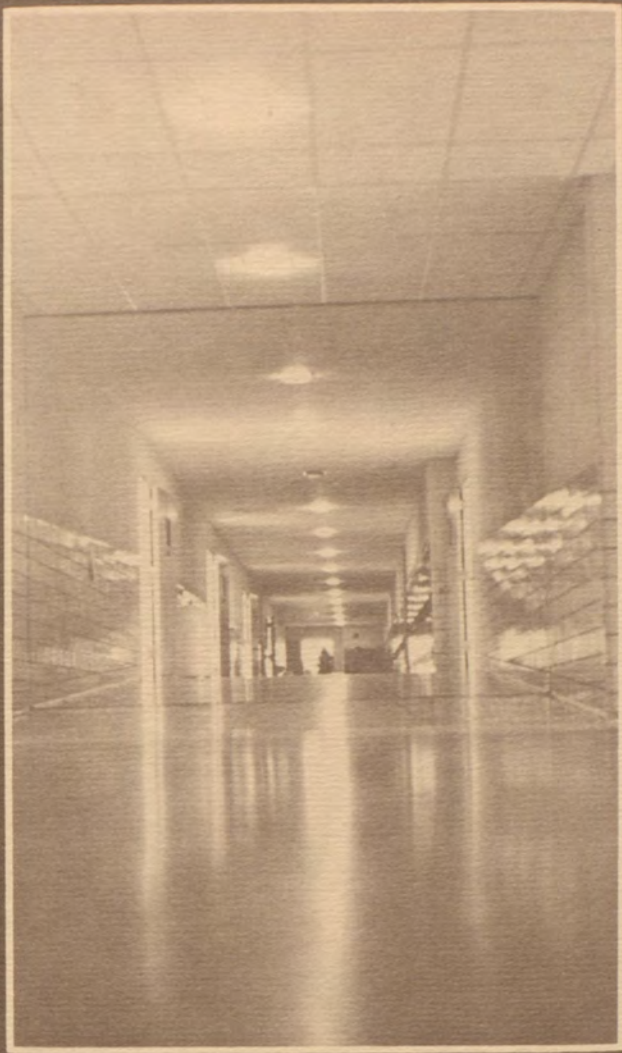

*I And This Mystery
Here We Stand*

- Whitman



I exist as I am,
that is enough.



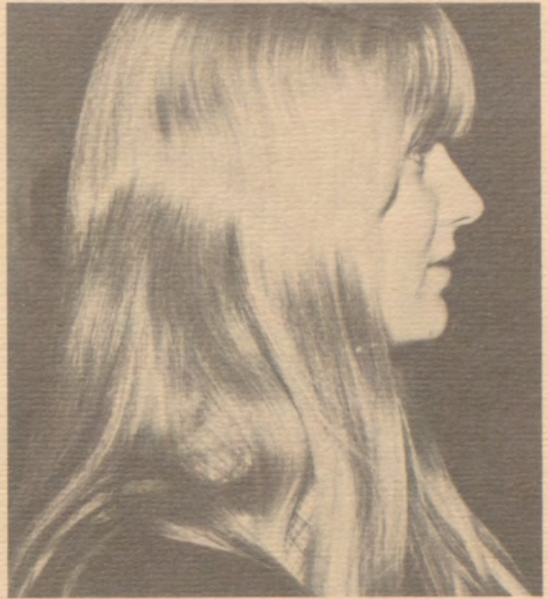
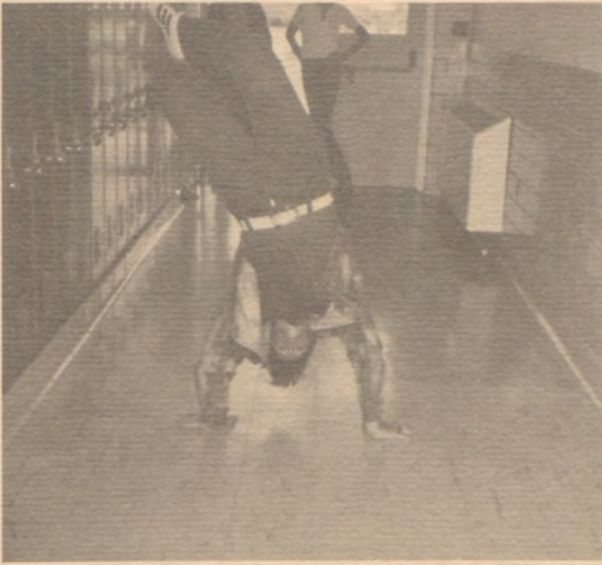



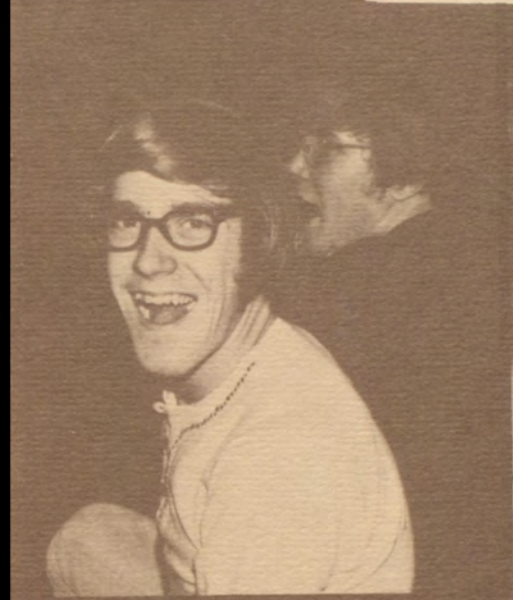

I hear the sound I love, the
sound of the human voice.

— Whitman



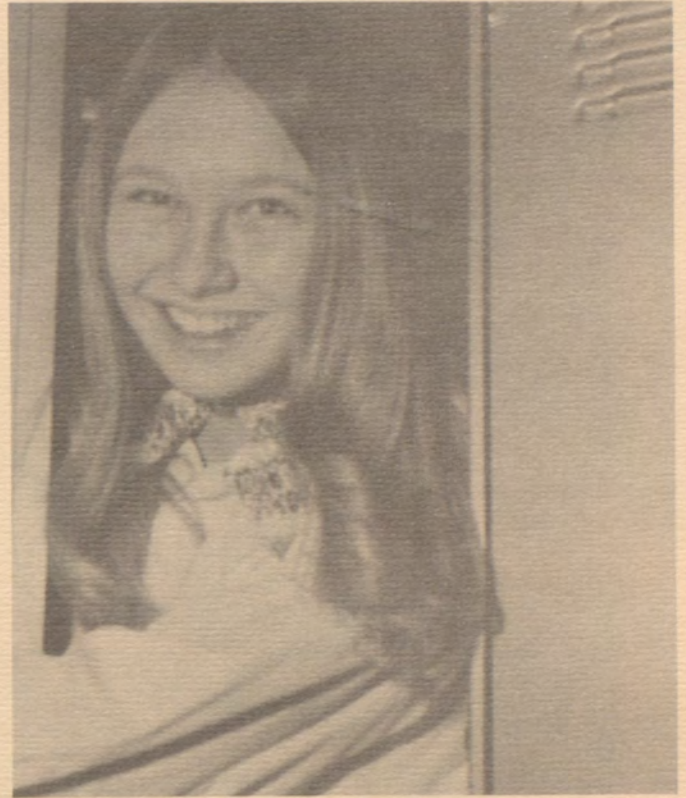

Every individual has a place to fill in the world
and is important in some respect,
whether he chooses to be or not.

Hawthorne



All I Care
About is Life,
Struggle, Intensity
-Mes Haines-

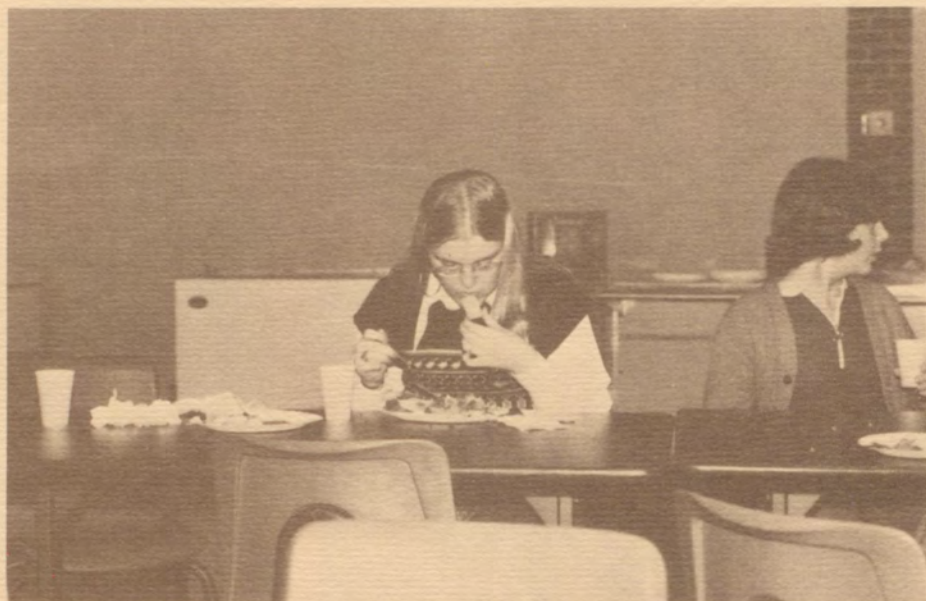

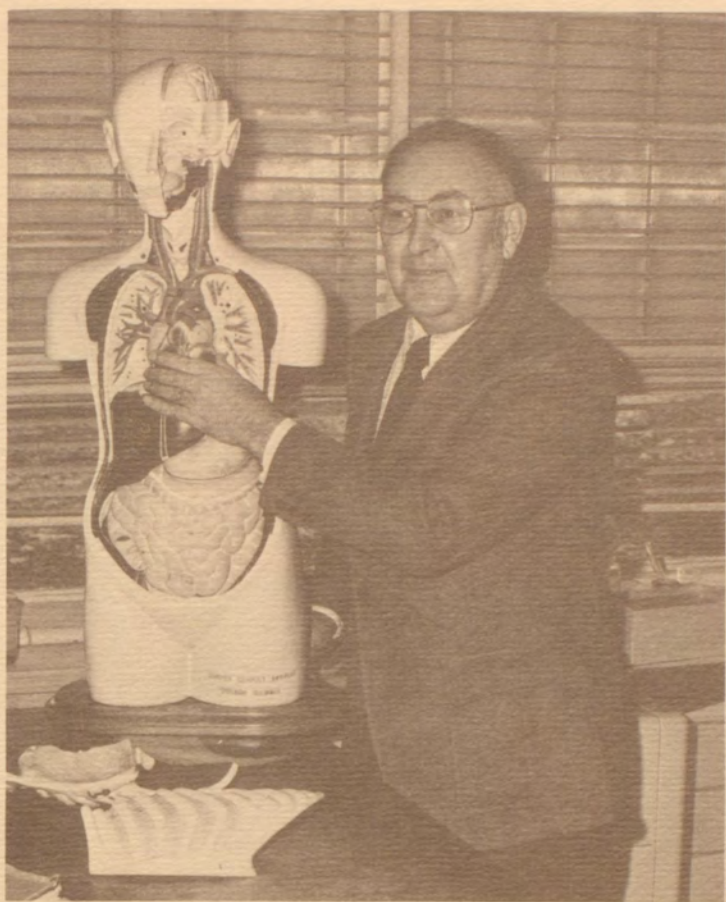



my own art
is an
affirmation
of the
individual.





Table Of Contents

Title Page	1
Memorial Pages	2-3
Introduction	4-16
Scholastics	17-28
Faculty and Administration	29-42
Athletics	43-60
Organizations	61-92
Seniors	93-114
Juniors	115-124
Sophomores	125-131
Final Page	132

A large, bold, black graphic of the number '75' is centered on the page. The '7' is a simple horizontal bar on top of a vertical stem. The '5' is composed of a thick, curved line that starts from the top right, goes down, then curves around to the left and bottom, forming a large loop. Inside this loop, there are two concentric circles. The word 'ACADEMICS' is printed in a serif font within the innermost circle.

ACADEMICS

PRACTICAL ARTS

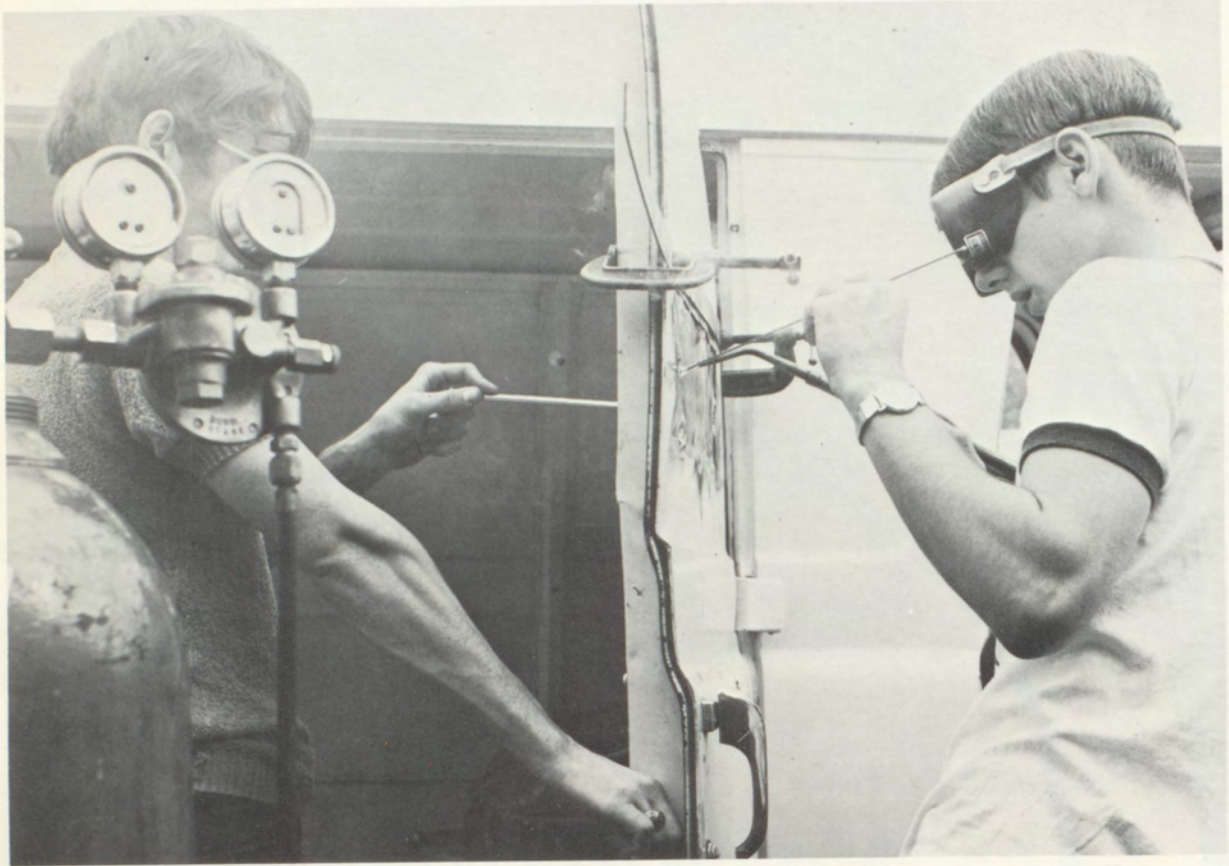

TOP LEFT: Two Students repair a car door.

BOTTOM LEFT: A student works in the electronics lab.

UPPER LEFT CLOCKWISE: A student prepares a styrofoam mixture to make decoy, removes from mold, and examines.

Drafting can be fun!

The finer points of sewing come as a surprise to these girls.

Some students work on a project in the print shop.





MINI COURSES: SOMETHING NEW AT IHS

Mini courses are something new at IHS. This year was the first and an experimental one for mini courses and seems to have weathered it very well. So far, they have been limited to the English department but may be extended to other departments in the future. The mini course objective is to offer a more defined range of subject matter instead of a generalized field of study. An example of this is the class about the Occult, a study of literature and other related materials oriented to that particular subject. In this way a student's interest in a particular phase of a general subject may be cultivated.



LEFT: Students show a mixed reaction to a class on TV. BELOW: Students hold a discussion in Myths and Legends.





CLOCKWISE: Mr. Landwehr seems to be amused at something in his TV class. A student takes notes on the happenings in his movies class. "Its going to be one of those days!" A student prepares to take notes in research techniques.



PHYSICAL AND SOCIAL SCIENCES



COUNTERCLOCKWISE: Mr. Shelton checks findings of a student experiment. Mr. Stockebrand examines a slide in Biology. It takes a lot of hard work to pass chemistry! Two students pay close attention to their experiment.

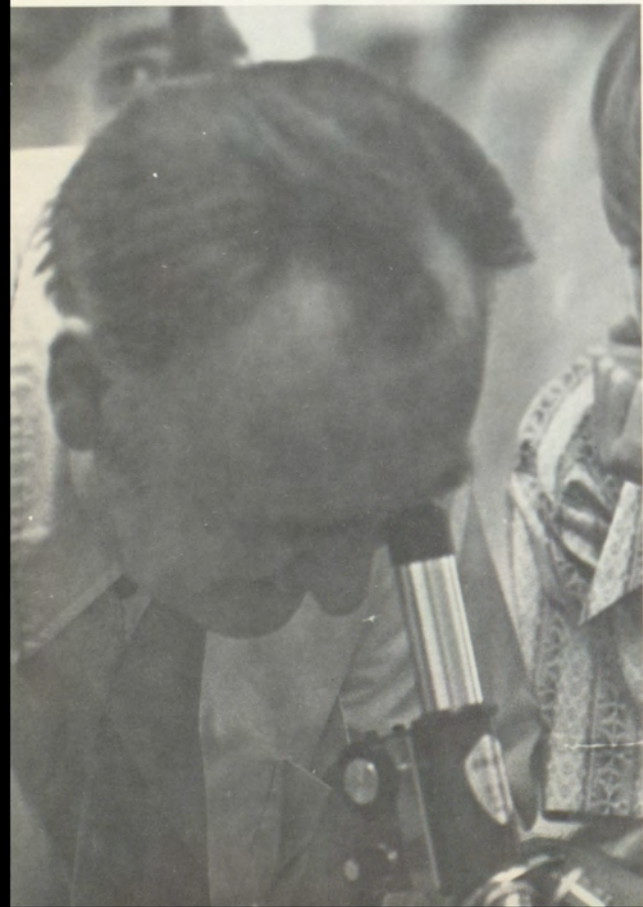



Study Causes And Effects

COUNTERCLOCKWISE: This student takes his history seriously. Mr. Emmot listens as a student delivers a speech in government. Mr. Hart proves that American Government can be fun! Mr. Landwehr points out the area to be studied in world cultures. Mr. McFadden uses student participation in his classes.



LIBERAL ARTS COURSES REFLECT IMAGINATION AND WORK

MUSIC



The liberal arts department of IHS can be summed up as "imagination and hard work." The band, stage band, orchestra, and chorus all gave concerts during the course of the year, requiring many hard hours of practice. Art students contributed to the annual art show and displayed their work at various locations about the school. The French and Spanish classes sang carols at Christmas and the Spanish students had several fiestas.

TOP LEFT: Mr. Mordy helps a student tune his instrument. TOP RIGHT: The concert choir makes its debut. LEFT: Stage band practices very hard preparing for a concert. BELOW: A budding young violinist concentrates on a difficult piece.





ART



TOP LEFT: Mr. Trouskie aids a student with a sketch. LEFT: A student works on a cardboard sculpture. TOP RIGHT: Students give each other helpful criticism about their work. BELOW LEFT: Students give each other a helping hand with a difficult lesson. BELOW RIGHT: Miss Wolf supervises a Spanish project.

FOREIGN LANGUAGES



BUSINESS DEPT. PREPARES FOR FUTURE



COUNTERCLOCKWISE: A student practices shorthand skills. Mr. Maskus records grades from timed writings. Two girls take their typing seriously. A little help from a friend never hurt anybody!



MATH LAYS FOUNDATION

FOR BUSINESS

COUNTERCLOCKWISE FROM TOP: Mr. Jones uses his mathematical abilities to figure the odds in a card game. Miss Willis explains a problem to a student in advanced algebra. Mr. Jones pauses for a moment from the rigors of teaching.

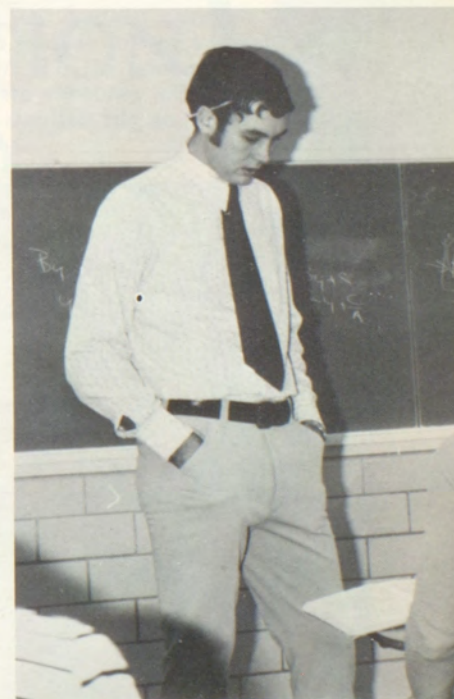

Office Practicum Provides On-The-Job Training



TOP: Even the best of us have to help out in emergencies! RIGHT: A student sorts papers in the guidance office. BELOW: An office girl collects attendance slips.

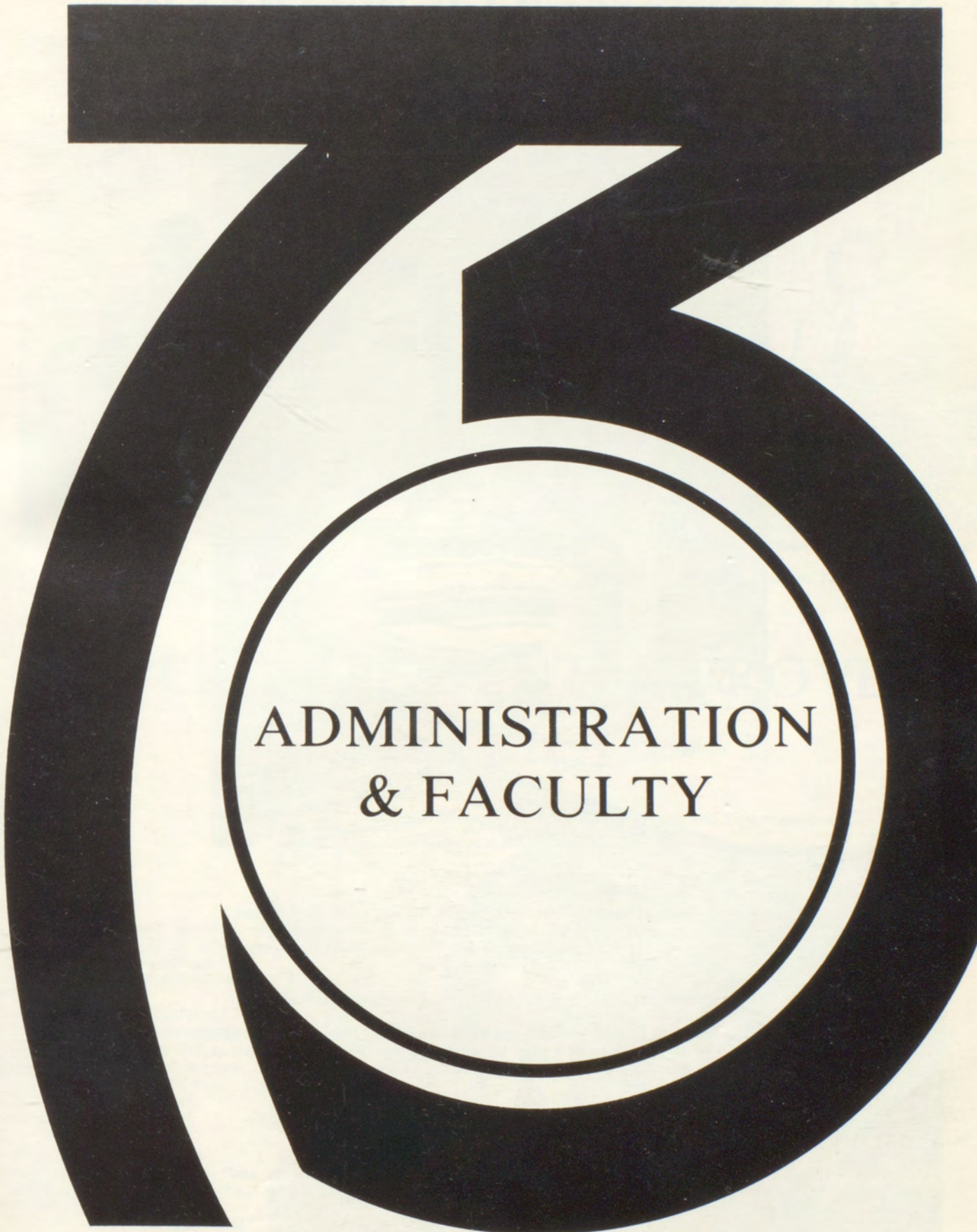

A large, bold, black graphic of the number '76' is centered on the page. The '7' is a simple horizontal bar on top of a vertical stem. The '6' is a large, rounded shape with a thick black outline. In the center of the '6' is a white circle with a black border. Inside this circle, the text 'ADMINISTRATION & FACULTY' is printed in a black, serif, all-caps font.

ADMINISTRATION
& FACULTY

SPECIAL RECOGNITION



ARMALEA HOPPERSTAD

After 26 years of accomplishments at I. H. S. , Armalea Hopperstad will be leaving us this year. Before coming to Independence from Iowa, Mrs. Hopperstad graduated with a Bachelors of Science degree from Iowa State.

She furthered her education with a Masters degree at Colorado State.

Mrs. Hopperstad, a friendly, warmhearted person, listens to personal problems. Any student who may have broken romances or problems at home are carefully considered. She always had a good answer to everything.

Mrs. Hopperstad has traveled many places, including points of interest in Europe.

After retiring she plans to do some sewing, knitting, traveling, and to just look forward to a good time including "lots of fun."

BOARD PLAYS IMPORTANT ROLE AT IHS



Clarence Webb, president; Robert Wesley; John Pittman; Tim Emert; David Dennis, vice president; Beverly Hudson, secretary; Harold Sauder; Dr. Max Heim, superintendent; John Stroble.

SUPERINTENDENT IMPROVES DISTRICT

Dr. Max Heim, Unified School District 446 Superintendent.

Dr. Max O. Heim, superintendent of Unified School District 446 has made great changes in the school district.

Dr. Heim is responsible for overseeing all public schools in Independence and Elk City making sure the schools are equipped with the best material and personnel possible.

Since his administration began in 1971, Dr. Heim has many credits to his name. These include: the food service, policy changes, and the bringing of new teaching Ideas to Independence.



Our principal Richard Chase is responsible for overseeing the building of knowledge. His educational leadership, his genuine concern for the welfare of all, and his respect and friendliness serve as excellent qualities for an administrator. Mr. Chase, known as "King Richard" on the campus of I. H. S., is always firm, always fair, always a friend.



Administrative Staff Works Long Hours To Make A Better School



ABOVE- Frank Sicks, Assistant Principal, spends many long, tiring, and sometimes frantic days at I.H.S. Mr. Sicks, commonly known as "Uncle Frank" in the halls of I. H. S., works closely with the teachers and all the school in problems including attendance and disciplinary matters, and assumes the responsibility of Principal when Mr. Chase is gone from the building.



LEFT- Paul Fairbank, Guidance Counselor at I. H. S., is available to help students with any problem they may have. He has had a lot of experience in helping students with their many demanding problems. He also helps students to plan their future.

LIBRARY STAFF



SHIRLEY SLATER
Head librarian
Library Methods



DELL ROBERTS
Assistant librarian



UPPER RIGHT: ANN SCHWATKEN
Library Clerk
LOWER RIGHT: MARY LOU PALMER
Library Clerk





DAVID TORBETT
War, Short Story, Journalism, Wide World Of
Sports, Happiness Is, Sports, Ethnic Literature.



FREDDIE NELL JAYNE
10 Basic English, The Road Not Taken,
Occult, Solving Mysteries, Bible As
Literature.

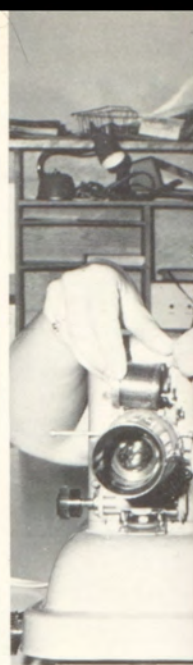

LINDA SPENCER
Happiness Is, Grammar, Research, Critique, Oc-
cult, Recreational Reading, Teenagers Reality.



JANA MEEK
Speech I, TV, Debate, Who Am I? Forensics.





PERRINE MCKENZIE
Reading.



KATHERINE KIDD
10 Basic English, Basic Writing,
Creative Writing, Pride
in American Heritage, Recreational
Reading.



CONSTANCE BAIRD
Science Fiction, Great One, Yearbook,
Humor Wit and Satire, Movies, Myths
and Legends.

RACHEL TORBETT
Radio Production, Tutoring,
Speech I, Speech II, Drama.



TINA RAGAN
French I, II, III.



ALICE WOLF
Tutoring, Spanish I, II, III,
and IV.





JACK KING
 Departmental Chairman
 World History
 Minority Studies
 Current Events
 Tutoring
 Democracy & the "Isms"
 Senior Class Sponsor



ELMER McFADDEN
 Sociology
 American History
 Black Studies



JERRY HART
 American Government
 American Problems
 Current Events
 Basketball Coach
 Football Assistant Coach
 Golf Coach
 Senior Class Sponsor

CAROLE KING
 Departmental Chairman
 Secretarial Office Practice
 Typing
 Tutoring
 Office Practicum
 Senior Class Sponsor

BARBARA REAVIS
 Shorthand
 Personal Typing
 Typing
 Senior Class Sponsor

JULIANA WETTER
 Clerical Office Practice
 Business Machines
 NIKE Club Sponsor



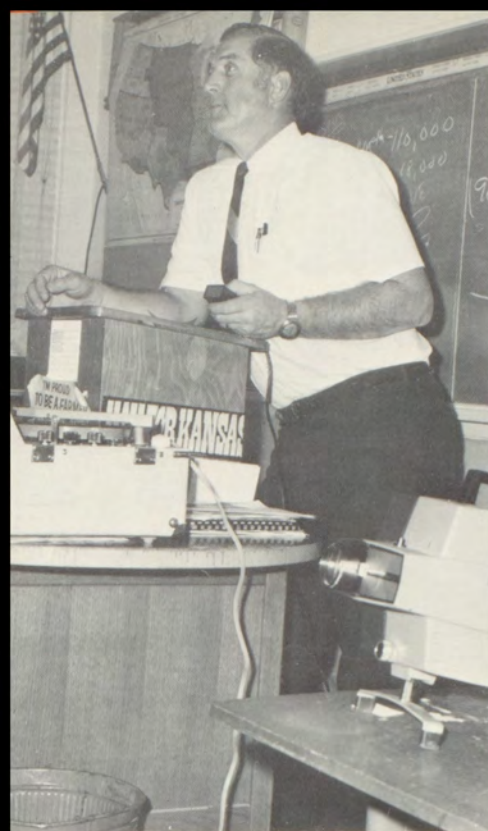

BILL SINGLETON
 American History
 Occupations
 Senior Class Chairman
 Football Assistant Coach
 Young Republicans

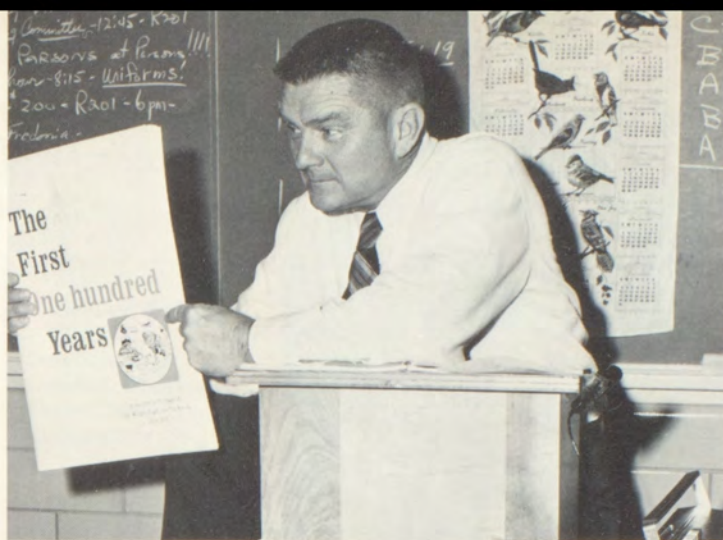

(above right) **WALTER EMMOT**
 American Government
 Law
 Current Events
 Junior Class Sponsor

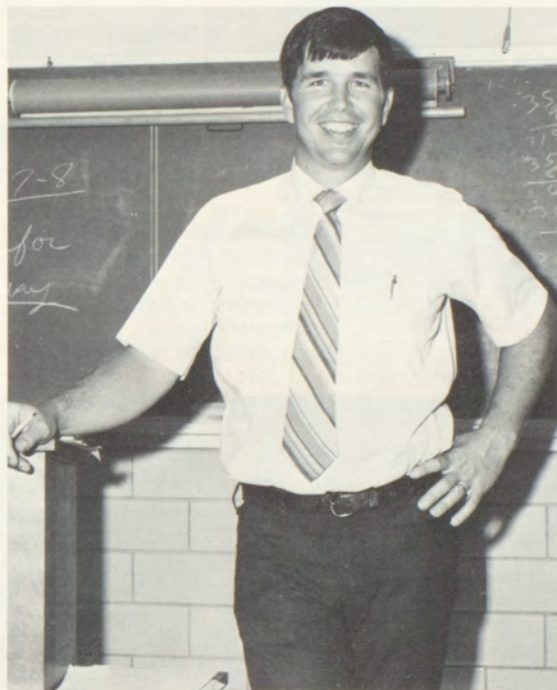

WAYNE LANDWEHR
 Psychology
 American History
 World Cultures
 Football Assistant Coach
 Girl's Basketball Coach

MUSIC



(above) **LLOYD MORDY**
 Departmental Chairman
 Band
 Stage Band
 Orchestra

(left) **LARRY MASKUS**
 Athletic Director
 Typing
 Junior Class Sponsor



LARRY MURDOCK
 Consumer Math
 Bookkeeping I & II
 SCF

Practical arts stress saleable skills

JOE BLEVINS
Material Wood
Plastics I
Co-op

CHARLES BELT
Vocational Printing
Printing I
Introduction to Industrial
Careers
Departmental Chairman

CHARLES DANEKE
Material Metal II
Introduction to
Industrial Careers.



Music

RIGHT-WILLIAM
BRADLEY
Independents
Concert Choir
Girls Chorus
Elementary



BELOW-ARMALEA
HOPPERSTAD
Family Living
Home Ec. II, III
Individual Studies
F.H. A. Sponsor

JACK THOMPSON
Departmental Chairman
Architectural design
Visual Communications I.
Visual Communications II.
Introduction to Industrial
Careers.
Advisory Library Committee
Faculty Representative

BELOW RIGHT-
ELDON PRAWL
Welding
Material Wood
Introduction to
Industrial Careers
Plastics I

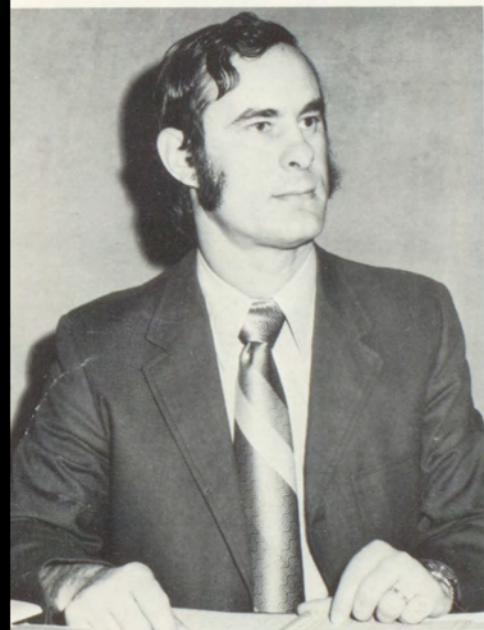

PHYSICAL EDUCATION

SALLY HENISEY
Girls Phys. Ed.
Health and Safety
Volleyball Coach
Gymnastics Coach

Math and Science stress

(BELOW LEFT) BEVERLY WILLIS- Geometry, Intermediate Algebra,
Pep Club (BELOW) THORNTON SHELTON- Biology, Boys P. E., Foot-
ball Assistant.

SHERMAN JONES
Algebra I
Advanced Algebra
Basketball Assistant

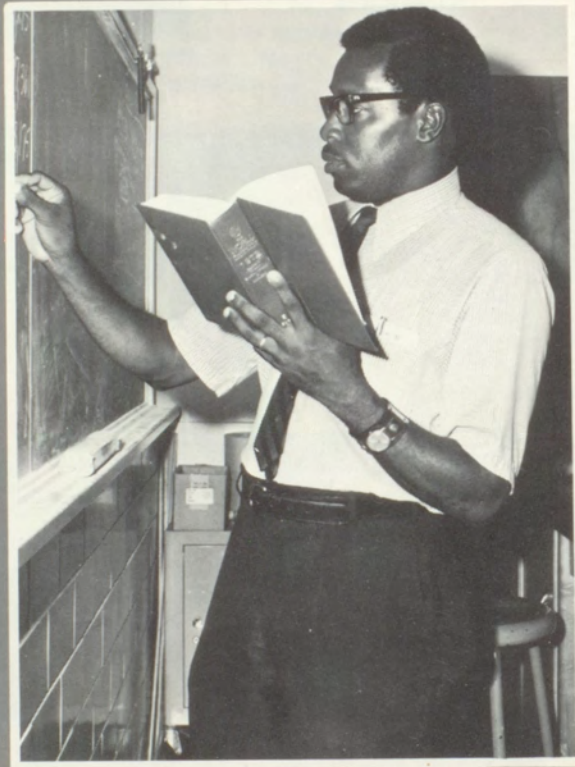

PHYSICAL EDUCATION

modern techniques

MIKE WOOLF
Boys Phys. Ed.
Biology
Ecology
Head Football coach
Head Track coach

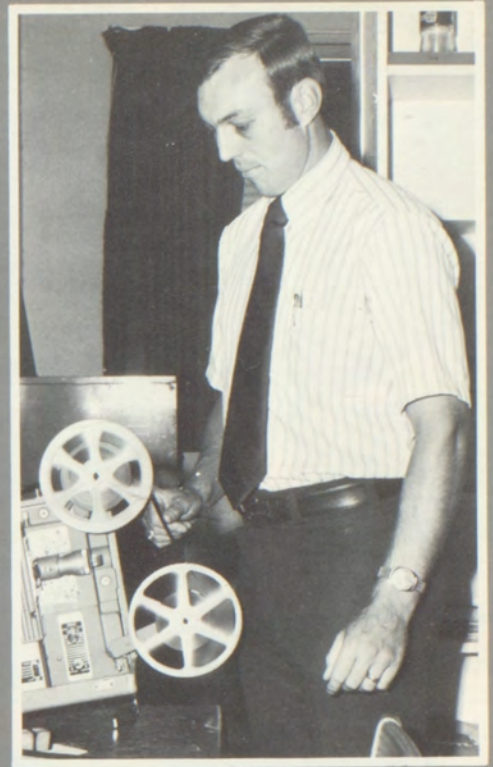

(BELOW) LLOYD HARDING- Chemistry, Senior Math, Physics, Science Club.

(BELOW RIGHT) TOM STOCKEBRAND- Biology, Advisory Library Committee.





Gertrude Donnelly, Bookkeeper

Shirley Nelson, Secretary

Juanita Carpenter, Attendance Clerk

Here are the people who
really keep this school
going.



OFFICE HELPERS: FRONT: Cheryl Osborn, Brenda Morris. BACK: Carolyn McMinn, Cindy Balley, Mary Jo Wint, Linda Hanlon, Cindy Cooley, Pam Jabben, Theresa Linden, Nancy Lassley, Ruth Pittman.



Bill Verge



Harold Grabham
Clarence Moore

CAFETERIA CREW: LEFT TO RIGHT: Margina Harris, Genevieve Clark, Becky Bohr, Margaret Wallace, Betty Junk, Georgia Ray, Lois Hubler, Dorothy Rollins, Melba Jackson.



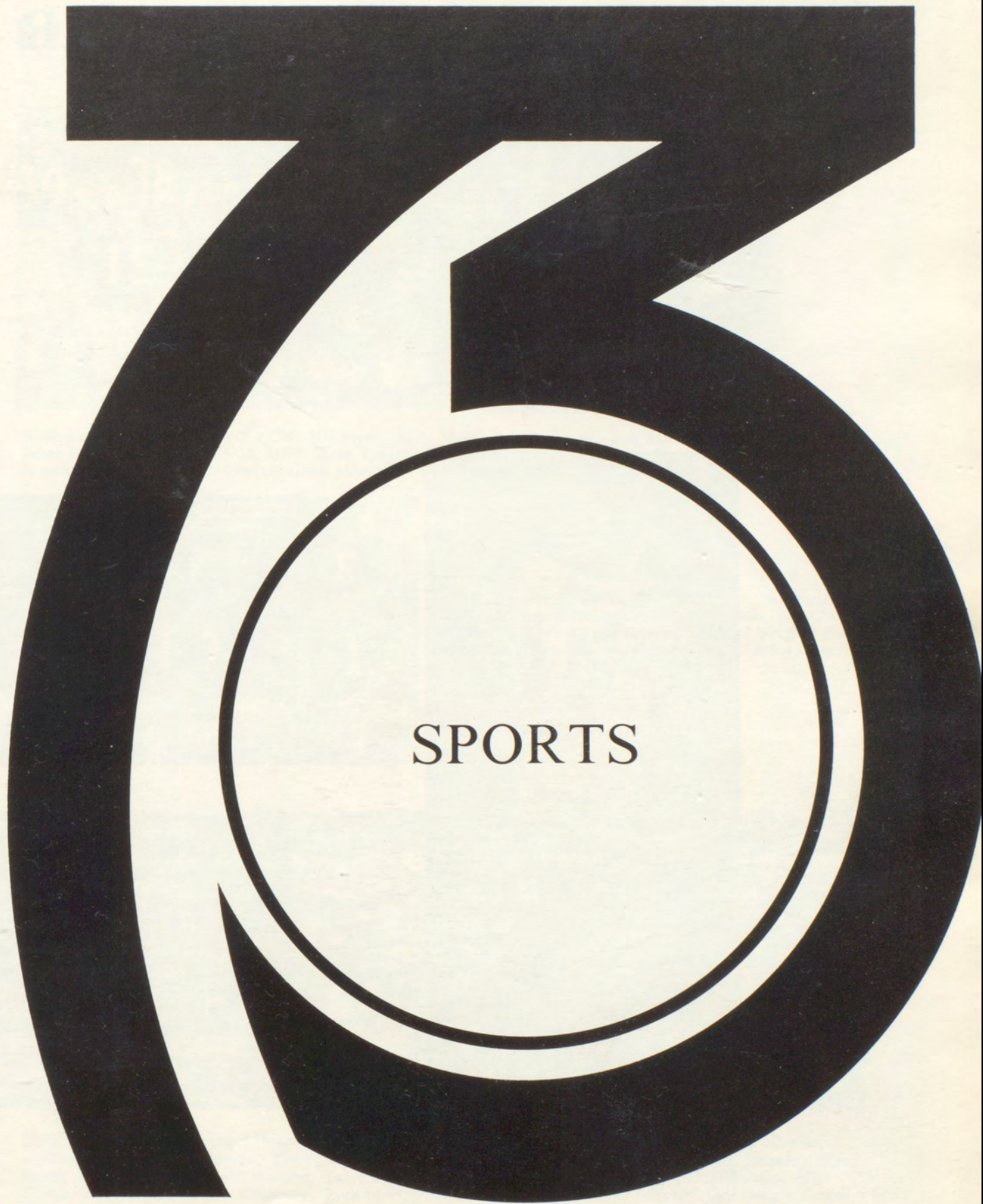

SPORTS

FOOTBALL — A YEAR



Coaches: L. TO R. Thornton Shelton, Head Coach Mike Wolf, Bill Singleton, Jerry Hart, Wayne Landwehr.



#44 Mark Tindle carries the ball in the Indy vs Fort Scott game.



OF SADNESS.



Returning Lettermen: FRONT ROW: Bill Buser, Andy Meza, Bob Courtney, Rob Saunders, Peter Reid, Bill Chase. BACK ROW: Mark Tindle, Clifford Wright, Tom Schroeder, Ben Robinson, Rod Miller, Tom Harlin, Gene Monroe, Thaine Foster.



Seniors: Thaine Foster, Mark Tindle, Bill Buser, Peter Reid, Rob Saunders, Phillip Chappuie, Bob Courtney, BACK ROW: Walter Griffin, Clifford Wright, Rod Miller, Terry Wilson, Tom Schroeder, Leland Stephens, Tom Harlin, Bill Chase.



1972 Football Squad: Layne Allison, Andy Meza, Walter Spearman, Eugene Barker, Melvin Henderson, Clifford Wright, Ben Robinson, Terry Davis, Brian Turner, Walter Griffin, Bill Sloop, Rick Johnson, Rusty Scott. SECOND ROW: David Monroe, Terry Burns, Tom Schroeder, Gene Monroe, Glen Dunham, Bill Chase, Mike Adams, Mike Courtney, Rick Mott, Phil Aitken, Bud Kendrick, Rusty Kelly, Dwight Dozier. THIRD ROW: Stan Webb, Steve Leonard, Rod Miller, Terry Wilson, Tim Goodger, Bill Newkirk, Randy Burns, Tom Fisher, Richard Bustos, Mike Mailes, Terry Schlater. FOURTH ROW: Tom Harlin, Thaine Foster, Peter Reid, Mark Tindle, Phil Chappuie, Leland Stephens, Bill Buser, Rob Saunders, Bob Courtney, Mike Jones, Greg Jackson, Jon Newkirk, David Coldwell, Mark Lopez. LAST ROW: Charles Spilman, Bruce Fairbank, Rick Smith, manager.



Head Coach Mike Woolf gives last minute instructions to Rod Miller #63.

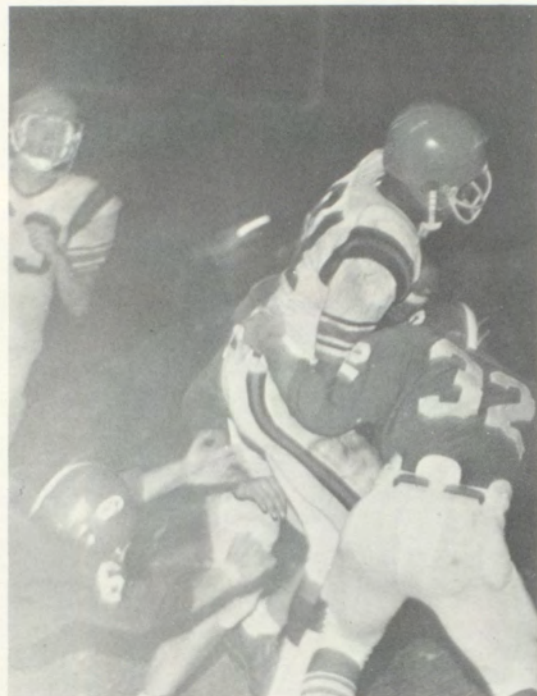

#81 Mel Henderson withstands defensive opposition.



Layne Allison takes a hand-off from Jon Newkirk in a J.V. game.

Independence	0	Pittsburg	26
Independence	6	Fort Scott	34
Independence	13	Chanute	14
Independence	22	Iola	14
Independence	6	Columbus	25
Independence	26	Altamont	0
Independence	13	Coffeyville	35
Independence	12	Parsons	7
Independence	0	Springfield	22



#32 Terry Burns being brought down by Pittsburg invaders.



Tim Goodger on a down-and-out pass.

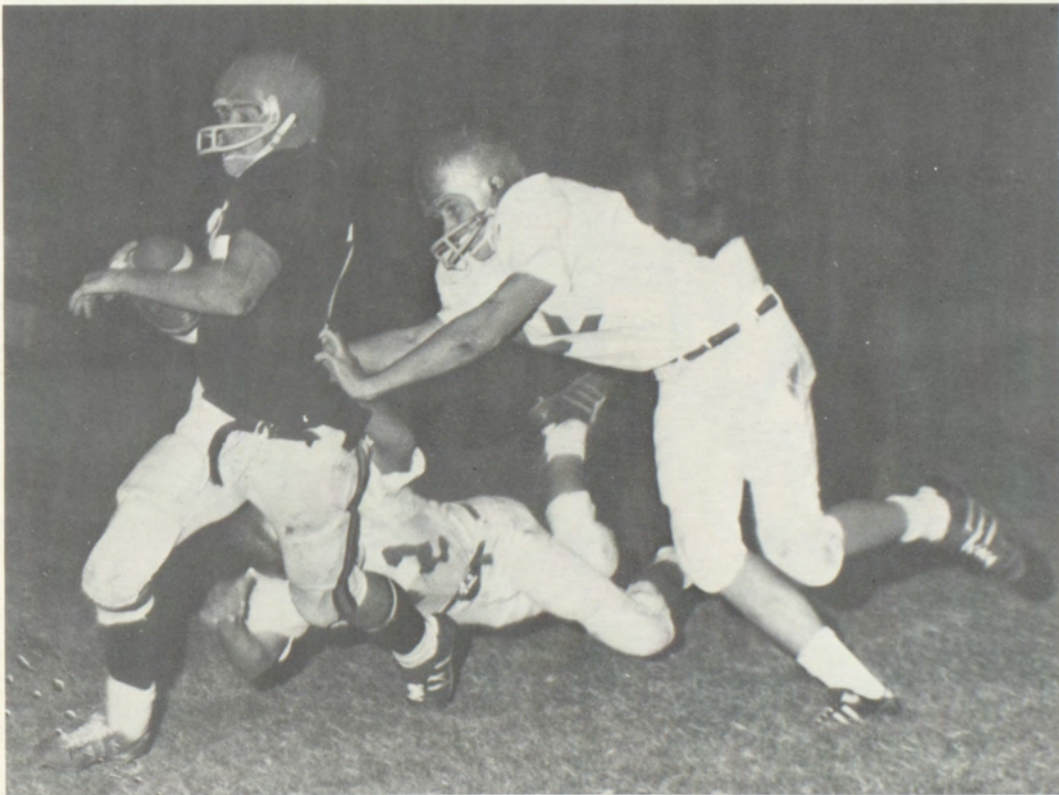

Bill Buser breaks a tackle in the season opener against Pittsburg.

BASKETBALL EXPERIENCES A GOOD YEAR



FRONT ROW: LEFT TO RIGHT: John Pruitt, Phil Aitken, Jerry Hiatt, Fred Knuth, Craig Palmer, Bill Buser,
BACK ROW: Eugene Barker, Clifford Wright, Mel Henderson, Brian Turner, Tim Goodger, Bill Chase, Peter Reid.

BELOW: Coach Thorton Shelton, Coach Sherman Jones, Head Coach Jerry Hart.



MANAGERS: Steve Shawger, Ben Robinson, Stan Webb.

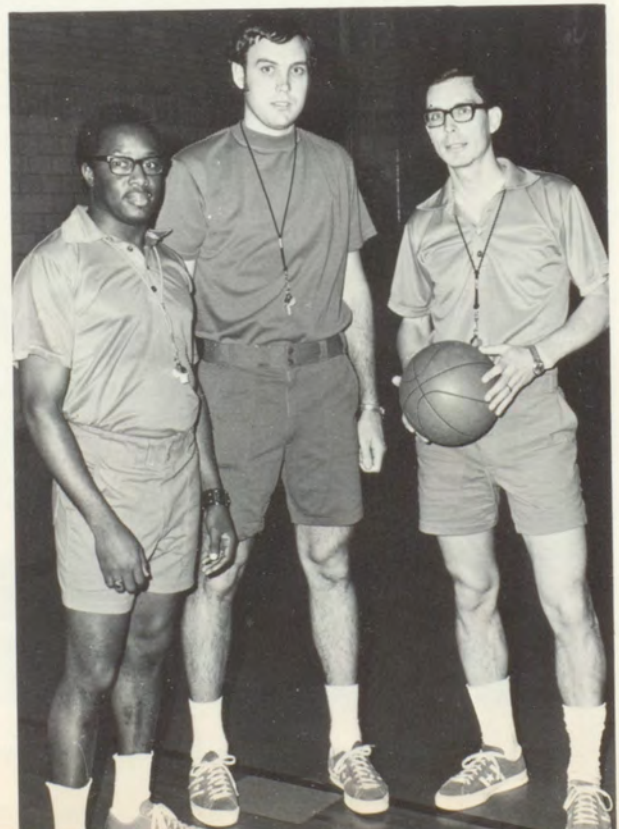



FRONT ROW: LEFT TO RIGHT: Bob Pasternak, Eugene Barker, Steve Leonard, Ron Thompson, Scott Null, Jeff Pruitt, Ace Thompson. CENTER ROW: Coach Sherman Jones, Mark Chase, Jon Newkirk, Bruce Fairbank, Bill Sloop, Mike Courtney, Coach Thorton Shelton. BACK ROW: Walter Spearman, Bill Newkirk, Neil Brooks, Greg Jackson, David Monroe, John Buser.



ABOVE: Mel Henderson wins the tip in the Bulldog, Fort Scott game.

BELOW: Phil Aitken tries for two.



ABOVE: Fred Knuth lays it in for a Bulldog score.

BELOW: Bill Buser sets it up.



RIGHT: The Bulldogs are eager for a rebound against Iola.

BELOW: Coach Hart expresses his opinion of the referees' decision.

CENTER RIGHT: Coach Hart discusses game strategy with team members.

BOTTOM RIGHT: Mel Henderson steadies himself for a freethrow.



Independence	47	Iola	35
Independence	47	Ft. Scott	51
Independence	48	Parsons	70
Independence	37	Chanute	44
Independence	49	Coffeyville	67
Independence	59	Altamont	54
Independence	55	Columbus	39
Independence	71	Ft. Scott	82
Independence	68	Ark City	47
Independence	41	Carrol	61
Independence	54	Iola	41
Independence	51	Parsons	54
Independence	56	Pittsburg	68
Independence	57	Coffeyville	68
Independence	56	Chanute	77
Independence	61	Columbus	54
Independence	69	Altamont	63
Independence	68	Pittsburg	72



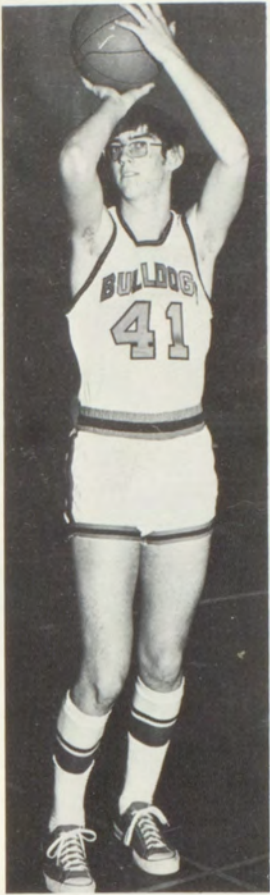

BILL CHASE



CLIFFORD WRIGHT



PETER REID



FRED KNUTH

EUGENE BARKER

BILL BUSER

JOHN PRUITT

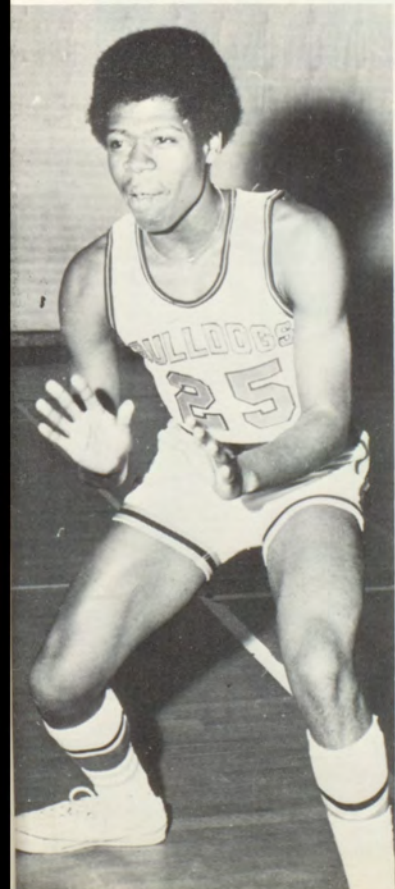

SENIORS

Uneven bars, floor exercises, balance beam, and vaulting are the basic foundation for one of the more popular co-ed sports, Gymnastics.

Gymnastics is a very precise activity. The performer must carry out her routine to the upmost perfection. According to Coach Sally Henisey, the girls design their own routines. It takes many hours of hard practice and much self control.

The field of judging is a low point in Gymnastics. According to Henisey, the lack of knowledge in the sport and lack of communication between coaches is the cause of this infraction.

This year there are eight girls involved in gymnastics. They are: Cindy Cooley, floor exercises; Connie Crawford, ballance beam; Penny Layton, all around; Quana Dudley, uneven bars; Melissa Shaver, uneven bars; Pat DeVore, vaulting; Betty Powers, vaulting; and Kathy Vining, all around.

UPPER RIGHT: Connie Crawford, Penny Layton, Betty Powers.
FRONT ROW: Karen Fitz, Patricia DeVore, Debbie Dennis. BOT-
TOM: Quana Dudley, Penny Layton, Melissa Shaver, Debbie Daily.



Gymnastics: A Precision Sport

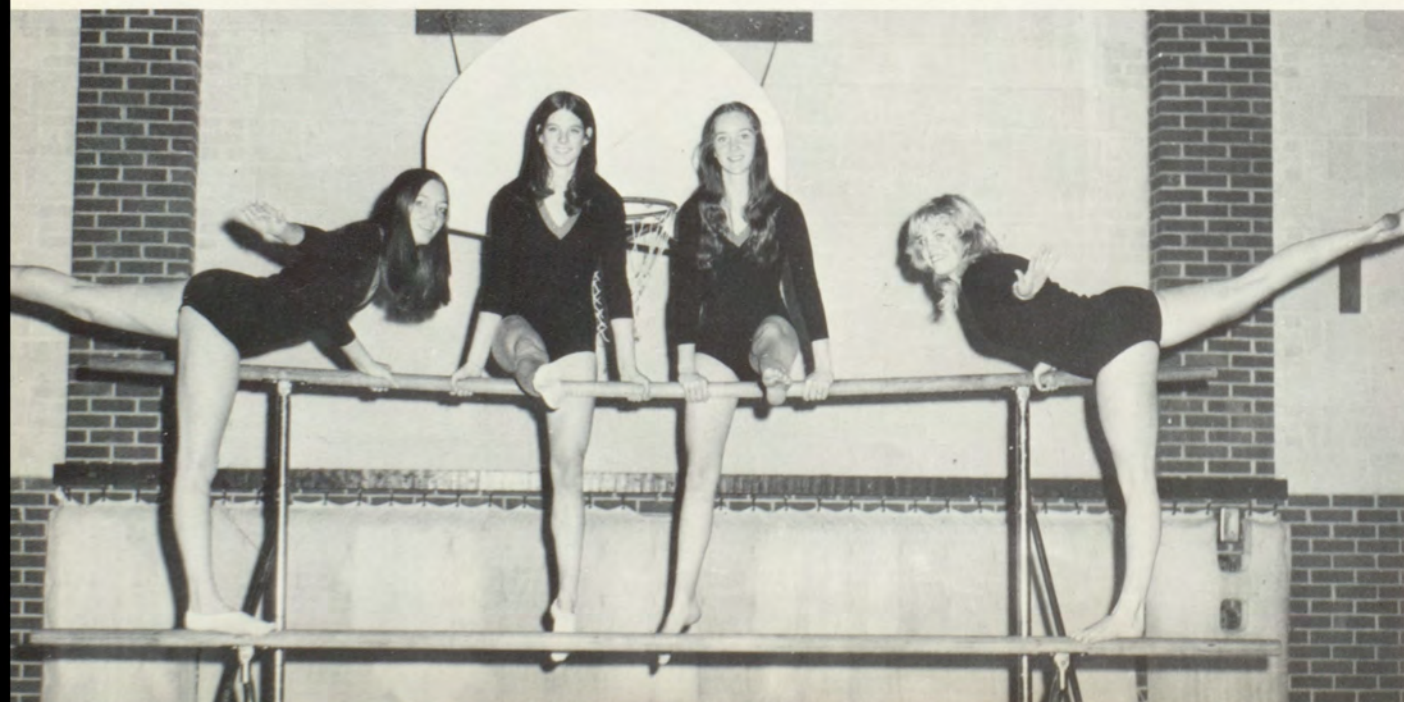



Connie Crawford and Tammy Clark perform their floor exercise.



Coach Sally Henisey advises gymnast on technique.

Athletic Director Has Great Responsibilities

Larry Maskus, Athletic Director for Independence High School finds his job very intriguing and challenging.

What are the duties of Mr. Maskus? They are varied and play a vital role in the field of sports at IHS. From scheduling and clearing the event with the Kansas High School

Activities Association (KSHSAA) to making sure every minor detail is taken care of so the athletic event will be carried out to perfection.

Spending a great deal of your spare time seems to become "the" hobby of Athletic Directors. During the summer months, Mr.

Maskus is responsible for seeing that the football field is replanted, mowed, and watered daily.

Preparing an itemized budget also meets the responsibilities of the Athletic Director. He must plan for future occurrences and remain within a specified amount of capital. Mr. Maskus is also in charge of purchasing all equipment, uniforms, and other various supplies. When the coaches have determined their needs, Mr. Maskus finds the article, prices it, and has the final word in its purchase.

He is also responsible for checking eligibility of students participating in KSHSAA sponsored events. Maskus is also partially in charge of the sports at the junior high school. And in the slight time left, he is scheduling the school car or teaching.

Football, basketball, tennis, golf, track, gymnastics, volleyball, and girls' basketball are the concern of a very busy man, Mr. Larry Maskus, IHS Athletic Director.



GIRLS
TENNIS
WINS
HIGH
HONORS



GIRLS TENNIS SQUAD: BACK ROW: Coach Jack King, Francie Hedge, Karen Webb, Marguerite Keeley, Melinda Shaver. FRONT ROW: Pat Lassley, Mona Ryan, Nancy Stark, Carolyn Schultz.



LEFT: Melinda Shaver returns a serve in a local match. BOTTOM: Marguerite Keeley, regional champion, 3rd in state, practices her swing.

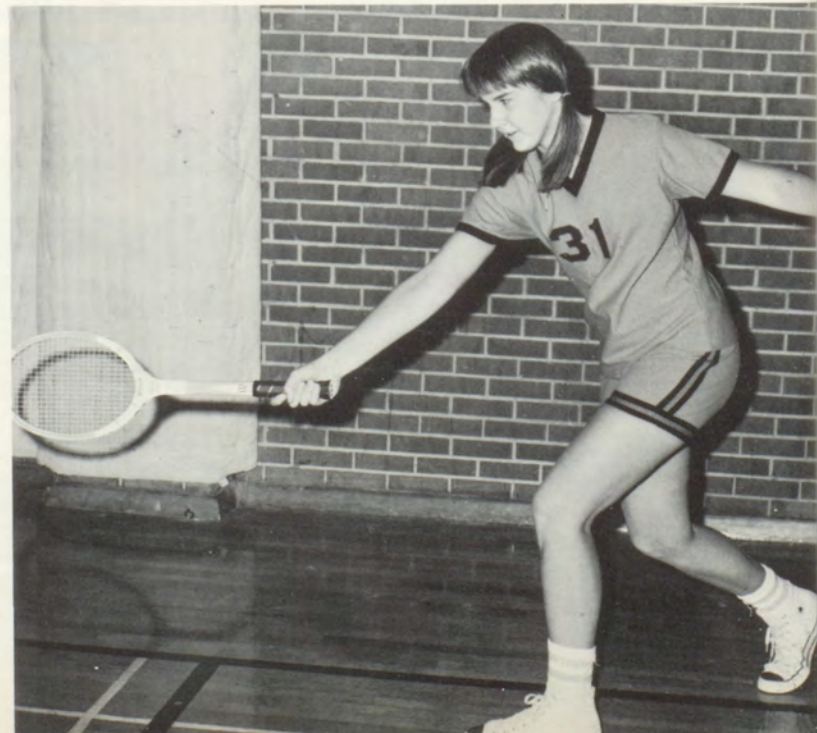



Coach Jack King



TOP LEFT: Rick Riley

TOP RIGHT: Mark Tarry

BOTTOM LEFT: Bill Chase

BOTTOM RIGHT: John Buser

TOP LEFT: Steve Leonard

TOP RIGHT: Rusty Kelley

BOTTOM LEFT: Steve Shawger

BOTTOM RIGHT: Mark Chase

Tennis Team

Best Ever At IHS

LEFT TO RIGHT: Hank Hedge, Jeff McKenzie, David Maugans, Bruce Fairbank, Joe Schabel, and Kim Bryan.





IHS Golf Team Has Good Year.



ABOVE: Terry Wilson putts for a par.

CENTER: Returning letterman Bill Buser readies for action.

UPPER RIGHT: Fred Knuth tees off.

LOWER RIGHT: Craig Palmer studies the situation.





1973 GOLF TEAM: FRONT ROW, L TO R: Craig Palmer, Brant Bish. SECOND ROW: Bob Pasternak, David Lumm, Steve Sell. THIRD ROW: Phil Aitken, David Nickel, Vic Wible, Terry Wilson.

RENEWED INTEREST IN TRACK



Jim Osborne shows good form in the hurdles.

LEFT: Randy Burns, one of the best shotputters in the SEK.



Layne Allison and Glynn Dunham are the IHS long distance runners.



1973 TRACK TEAM: BACK ROW, LEFT TO RIGHT: Charles Spillman, Jim Osborne, Mike Monroe, Layne Allison, Glynn Dunham, Phil Dickerson, Andy Meza, Coach Mike Woolf. FRONT ROW: Larry Sherman, Donald Miles, Jim Adams, Sherman Halsey, Randy Burns, Paul Foster, Mike Keever, Leroy Sheppard.



Coach Mike Woolf



Mike Monroe makes a handoff to Phil Dickerson in a relay race.



LEFT: Andy Meza shoots out of the starting blocks.

Girls Basketball is only SEK team



ABOVE TEAM MEMBERS: BACK ROW: Coach Wayne Landwehr, Jeri Brewster, Terri Hill, Diana Heim, Nancy Stark, Mary Martin, Mona Ryan, Debbie Ferrell, Donna Farless, Dawn Saffron, Terri Teal, Carolyn Schultz, manager; Coach Linda Spencer. FRONT ROW: Venessa Underwood, Mary Elliot, Pam Jabben, DeAnna Murray, Jill Hoffman, Marguerite Keeley, Francie Hedge, Sally Boulanger, Karen Webb, Ruth Pittman, Melinda Shaver, Tina Tucker.

TOP LEFT: Unidentified Indy player sharpens her bonus shot ability.

TOP RIGHT: Terri Hill on a field goal. Warrenetta Harlin goes in for the rebound.

BOTTOM LEFT: Melinda Shaver sinks a bonus shot in the Indy-Midway game.

BOTTOM RIGHT: Terri Teal on defense.



"SET 'EM UP" CALL OF VOLLEYBALLERS



ABOVE: A team- Marla Gray returns the ball for an Indy score. LEFT: A team- TOP ROW- Winnie Clark, Debbie Ferrell, Jeri Brewster. BOTTOM ROW- Linda Clark, Deanna Murray, Sally Boulanger. BELOW: B team- TOP ROW- Mary Elliot, Dawn Saffron, Matilda Soper, Paula Saffron, Diana Heim, Ginny Lesco. BOTTOM ROW: Theresa Eifler, Evelyn Condon, Ruth Turner, Donna Farless, Delia Coldwell.



"Lay one on me!"



A large, bold, black graphic of the number '75' is centered on the page. The '7' is a simple horizontal bar on top of a vertical stem. The '5' is a large, rounded shape with a thick black outline and a white interior. Inside the white interior of the '5', there is a smaller white circle with a black border. The word 'ORGANIZATIONS' is printed in a black, serif, all-caps font, centered within this inner circle.

ORGANIZATIONS

STUCO SPONSORS PROJECTS



STUDENT COUNCIL OFFICERS: (LEFT TO RIGHT) Kim Bryan, Sophomore Class Representative; Leslie Chauppie, Junior Class Representative; Jami Goodman, Vice-President; Fred Knuth, President; Warrenetta Harlin, Secretary; Tom Schroeder, Senior Class Representative; Mr. Torbett, Sponsor; Not pictured: Rick Riley, Treasurer.



FRONT ROW: (LEFT TO RIGHT) Terry Wilson, Bob Courtney, Rick Jones, Jerry Hiatt, Judy Eiken, Warrenetta Harlin, Lindaresa Harper, SECOND ROW: Greg Jackson, John Buser, Kim Bryan, Steve Sell, Charlene Ramsey, Marilyn Dennis, Babs Wilkin, Teresa Roberts, THIRD ROW: May Beth Burt, Renee Summers, Larry Scott, Evette Bell, Tom Schroeder, Debi Dennis, Cindy Juby. BACK ROW: Cindy Muller, Ruth Turner, Jami Goodman, Laurie DiIorio, Nancy Sullivan, Janice Hight.

Student Council is a type of self-government for the students of the school. Through this organization many projects and goals are accomplished each year. Two of the special activities they helped sponsor this year were Halloween day and a Fifties dress-up day. Bobby socks, pony tails, and slicked back hair, were the dress. Sounds of the bunny hop and the Ames Brothers reverberated through the halls.





FOOTBALL ROYALTY

QUEEN PENNY LAYTON, LEFT

PENNY LAYTON, BILL BUSER, escort; ANITA MARIE SHELTON, flower girl; THORNTON SHELTON JR., crown bearer.



QUEEN AND HER COURT

WARRENETTA HARLIN
CINDY COOLEY
PENNY LAYTON
LIZ BLACK
CINDY COOK

BASKETBALL ROYALTY



QUEEN EVETTE



CLOCKWISE FROM TOP: Cindy Cook, Laurie Di-Irio, Maggie Biedleman, Pam Jabben, Charlene Ramsey. CENTER: Queen Evette Bell.



LEFT: The crowning touch—a kiss from escort Eugene Barker.

PEP CLUB GOES COED



LEFT TO RIGHT: Terry Wilson, stuco representative; Babs Wilkin, treasurer; Jill Hoffman, secretary; Connie Crawford, varsity cheerleader representative; Pam Jabben, president; Debbie Daily, vice-president; Linda Hanlon, varsity cheerleader representative; Lois Lessman, attendance chairman; Kathy Ferguson, junior varsity representative; Helen Meyer, project chairman; Linda Leonard, junior varsity representative.



FRONT ROW: Connie Crawford, Honora Cooper, Jean Clement, Carla Bonde, Barbara Paul, Doris Lorenz, Cristine Byrd, Pam Stroble, Mary Martin, Carolyn Schultz, Judy Eiken, Marilyn Dennis, Pam Jabben, Charlene Ramsey, Pam Thiessen, Debbie Daily, Dena Woods, Cindy Cooley, Diane Kirchoff. SECOND ROW: Mary Jo Wint, Helen Meyer, Mary McGinnis, Marjorie Ulery, Melinda Shaver, Vanessa Underwood, Jolene Short, Pam Ryan, Mary Hays, Linda Hanlon, Sharon Henderson, Babs Diskin, Theresa Roberts, Gwen Cathcart, Terri Hill, Cheryl Osborn, Karen Webb, Babs Wilkin. THIRD ROW: Mike Keever, Ruth Pittman, David Sloop, John Mealey, Brooke Vermillion, Larry Scott, Mark Tindle, Terry Wilson, Miss Wolf (sponsor), Rob Davis, Andy Smart, Dexter Dickerson, Peter Reid, Wayne Mason, Carolyn McMinn, Janice Richardson, Debbie Bunch.



VARSITY CHEERLEADERS: FIRST ROW: Becky Welch, Becky Daily. SECOND ROW: Cindy Cook, Belinda Boys. THIRD ROW: Debi Dennis, Laurie DiIorio, Linda Hanlon. FOURTH ROW: Connie Crawford.

JUNIOR VARSITY: (BELOW) CLOCKWISE: Kathy Ferguson, Linda Leonard, Evette Bell, Christie Mason, Karen Fitz.





JUNIORS- FRONT ROW, (LEFT TO RIGHT) Beverly Spencer, Francie Hedge, Nadine Preston, Alice Cooper, Lovetta Thomas, Sharon Austin, Kathy Ferguson, Becky Welch, Jill Hoffman. SECOND ROW- Tina Tucker, Miss Willis, Sponsor; Jean Parker, Laurie DiIorio, Randa McGlothin, Evette Bell, Susan Lake, Janice Mills. THIRD ROW- Mark Vance, Donna Farless, Debbie Bryant, Debra Turner, Terri Fitzgerald, Diana Heim, Theresa Whitson, Liz Black, Debra Ferrell, Cheryl Harclerode, Robin Foster. BACK ROW- Craig Palmer, Layne Allison, Barry Eitnier, Rick Smith, Gene Monroe, Tim Goodger, Jerry Hiatt, Nick Scheonfeldt, Carl Williams, Tom Jost, Eddy Robinson, Eugene Barker.





SOPHOMORE- FRONT ROW, LEFT TO RIGHT- Christi Mason, Suzanne Jones, Kaye McNeil, Alice Pouncil, Marilyn Ware, Virginia Lesco, Bonnie Landwehr, Sandra Tucker, Sharon Chism, Linda Leonard, Debi Dennis, Betty Powers, Debi Kutnick, Melissa Shaver. SECOND ROW- Pam Brown, Julie McCoy, Shirley Hadley, Angela Wilson, Maelene Lewis, Phyllis Byrd, Linda Clark, Teresa Eifler, Cindy Cook, Belinda Boys, Quana Dudley, Janice Hight, Karla Kemp, Cindy Juby. BACK ROW- Jon Newkirk, Brian Turner, Terry Davis, Neil Brooks, Randy Burns, David Monroe, Mike Jones, Phil Aiken, Steve Van Buskirk, Bill Sloop, Rusty Kelley.



Varsity Cheerleaders



SOPHOMORES-FRONT ROW- LEFT TO RIGHT- Evette Martinez, Debbie Miller, Debbie Mills, Mary Alexander, Jacque Bernal, Yvonne Martinez, SECOND ROW- Susan Rutledge, Joanna Hudson, Rhonda Robertson, Mary Beck, Carla Arnwine, Kellie McMin, Patricia DeVore, Mona Ryan, Barbara Fienen, Mark Tarry, Steve Sell, THIRD ROW- Becky Daily, Debbie McMurray, Dell Kent, Patti Felkins, Dawn Saffron, Vickie Doherty, Diane Dill, Melinda Boehme, Tammy Clark, Laura Austin, Karen Fitz, Debbie Foster. BACK ROW- Rozelyn MaGee, Paul Yates, James Adam, Sherman Halsey, Donald Williams, Diane Swearingen, Judy Peterson, Lois Lessman, Cindy Housel, Eloise Meyers, Linda Mumma, Pam Near.



"Who, . . . ME!"

Pep Club backs the team



Pucker up, Wayne!!



WoW! They're finally making progress!



IHS Cheerleaders travel in style this year.



PETER REID, treasurer; GWEN CATHCART, secretary; THERESA ROBERTS, president; MARK MITCHELL, vice-president; TOM SCHROEDER, STUCO representative.

Seniors take time to make '72-'73 a lasting year.

CLASS OFFICERS

Juniors sold jock shirts to raise money.



ABOVE: RICHARD SMITH, treasurer; LESLIE CHAUPPIE, STUCO representative; BEVERLY SPENCER, vice-president; MARK QUINLAN, president; EDDY ROBINSON, secretary. BELOW: KIM BRYAN, STUCO representative; MELISSA SHAFFER, treasurer; CINDY JUBY, acting president; VIRGINIA LESCO, secretary.



Sophomores come to IHS with lots of power.



FRONT ROW: (LEFT TO RIGHT) Jean Clement, Gail Henry, Lynn David, Diane Kirchoff, Donna Farless, Tina Tucker, Debbie Bryant, Jill Hoffman, Pam Stroble, Jerri Brewster, Magel Vineyard, Lizzy Smith, Anne Leslie and Dena Woods. SECOND ROW: Mr. Mordy (Director), Mary Hayes, Bill Caflish, Nancy Stark, Debbie Mills, Bob Pasternak, Roselyn MaGee, Carol Dulohary, Lyle Sherbon, Mary Beck, Robin Spader, Becky Daily, Virginia Lesco, Karen Webb, Marilyn Pollock, Susan Pratt, Debbie Higgins, Carol Stelting, Jon Risner, and Debbie Miller. THIRD ROW: Francie Hedge, Mark Tarry, Lanny Thompson, Henry Hedge, Gary Springer, Becky Swearigen, Cindy Cook, Carla



TWIRLERS LEFT TO RIGHT: Tina Tucker, Jill Hoffman, Pam Stroble, Donna Farless, Debbie Bryant.



FLAG TWIRLERS, BACK ROW, LEFT TO RIGHT: Jeri Brewster, Lizzy Smith, SECOND ROW: Magel Vineyard, Lynn David, FRONT ROW: Diane Kirchoff, Anne Lesslie, Jean Clement, Gail Henry.



Arnwine, Helen Myer, Alice Pouncil, Candy Warren, Tim Webb, Randy Reinghisen, Carl Jacobs, James Hurst, and Ken Farmer.
 FOURTH ROW: Fran Darnell, Mark Vance, Ron Poor, Vanessa Underwood, Barry Eitner, Shelia Alcorn, Doris Lorenz, Jean Parker, Janice Richardson, Dawn Saffron, Becky Dickerson, Diana Swearigen, Christie Mason, Pam Ryan, Kim Richman, Phil Aitken, and David Coldwell.
 FIFTH ROW: Steve Adams, Randy Barnes, Jonathan Newkirk, Buddy Aelmore, Charles Goad, Paul Yates, Mark Reidmeyer, Bill Newkirk, Wayne Mason, Bill Sloop, LeRoy Shephard, Melvin Henderson, and David Sloop.



Mr. Mordy, Band Director; Mary Helen Hayes, Majorette; Dena Woods, Majorette.

BAND
 WORKS
 HARD
 TO
 SUPPORT
 SCHOOL
 PRIDE

IHS Music Makers

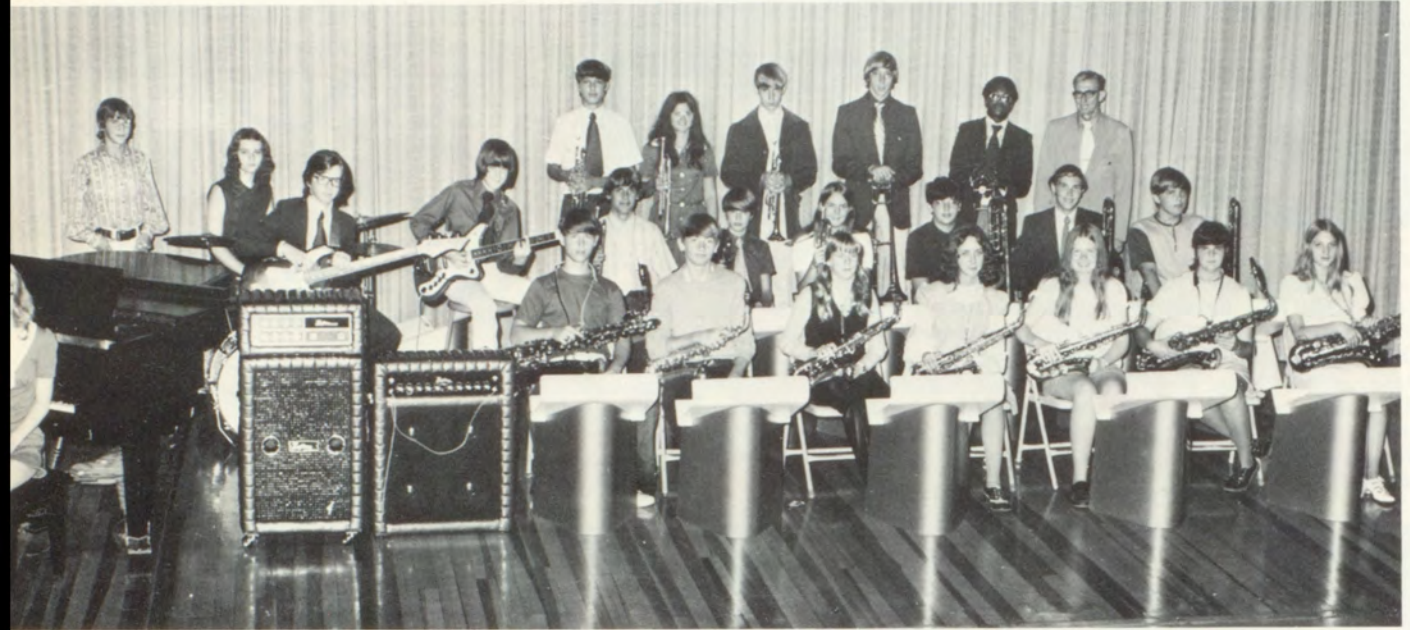

BLUE NOTES: FRONT ROW (LEFT TO RIGHT): Candy Warren, Buddy Aelmore, Mark Vance David Coldwell, Dena Woods, Rozelyn MaGee, Doris Lorenz, Daren Webb, Carol Stelting, SECOND ROW: Hank Hedge, Barry Eitnier, Mark Tarry, Terri Fitzgerald, Randy Ringeisen, Wayne Mason, Chuck Goad. BACK ROW: Bob Pasternak, Pam Ryan, Phil Aiken, Francie Hedge, Jon Newkirk, Bill Newkirk, Tim Webb, Mr. Mordy, Director.



ORCHESTRA: FRONT ROW: (LEFT TO RIGHT) Rozelyn MaGee, Pam Shinkle, Delia Coldwell, Mona Ryan, Cherylene Aschelman, Freddie Carrethers, Shelia Alcorn, Marilyn Pollock, Candy Warren, Becky Dickerson, Karen Webb, Carol Stelting, Mark Vance. SECOND ROW: Jon Newkirk, Phil Aiken, Mark Tarry, Barry Eitnier, Terri Fitzgerald, Francie Hedge, Chuck Goad, Buddy Aelmore, Dena Woods, Doris Lorenz, David Coldwell. BACK ROW: Pam Ryan, Bobby Pasternak, Bill Newkirk, Wayne Mason, Tim Webb, Randy Ringeisen, Hank Hedge, Mr. Mordy, Director.

"...and the band played on..."



Mel plays the bass clarinet like he plays basketball??



BACK ROW- Phil Aiken, Bill Sloop, David Sloop, Wayne Mason-band president, Bob Pasternak. FRONT ROW- Karen Webb, Cindy Cook, Queen Venessa Underwood, Susan Pratt, Francie Hedge.



GIRLS CHORUS FIRST ROW: Randa McGlothin, Dixie Howland, Leslie Pohl, Linda Clark, Phyllis Byrd, Winnie Clark, Patricia Robison, Lovetta Thomas. SECOND ROW: Belinda Burchett, Martha Splechter, Teresa Eifler, Bessie Duke, Cynthia Boorogie, Maylene Lewis, Julie McCoy, Kaye McNeil, Shirley Hadley.



BOYS CHORUS FIRST ROW: Ben Foraker, Paul Yates, Jon Risner, Scott Alford, Mike Emmott, Helen Meyer. BACK ROW: Terry Wilson, Charles Spilman, Mark Mitchell, Terry Burchett, Dan Kerstetter, Leslie Jenkins, Wayne Mason, Danny Darnell.



CONCERT CHOIR: LEFT TO RIGHT: Kay McClain, Donna Davis, Ardith Schenk, Debbie Daily, Pam Shinkle, Teresa Roberts, Pam Runyon, Ruby Reid, Julie Acheson, Sharon Chism, Starla Wiltsie, Helen Meyer. SECOND ROW: Angela Stillwell, Dottie Splechter, Jean Clement, Barbara Paul, Becky VanDyne, Rhonda Brannum, Debbie Foster, Lynn David, Billeta Hubler, Becky Daily, Becky Thompson, Debbie Shoemaker. THIRD ROW: Debbie Turner, Terri Teal, Pam Brown, Diane Kirchoff, Diane Heim, Pam Jabben, Vanessa Underwood, Ruth Pittman, Virginia Lesco, Susan Rutledge, Sandra Tucker, Donna Blackman. FOURTH ROW: Leslie Jenkins, Paul Yates, Danny Darnell, Jon Risner, Scott Alford, Mike Emmott, Mark Mitchell, Terri Burchett, Wayne Mason, Ben Foraker, Terri Wilson, Dan Kerstetter, Charles Spillman, Lori Brannum, Melody Jones, Denise Henry.



INDEPENDENTS LEFT TO RIGHT- Debbie Daily, Paul Yates, Barbara Paul, Scott Alford, Jean Clement, Diana Kirchoff, Terry Burchett, Debra Turner, Becky Welch, Dan Kerstetter, Charles Spilman, Honora Cooper.





David Nickel, Francis Hedge, Vanessa Underwood, Jeff Tindle, David Sloop, Miss Meek (sponsor), Eddy Robinson, Henry Hedge.

NOVICE DEBATERS GROW WITH SEASON

Miss Meek and Vanessa Underwood.



This year the debaters were at a disadvantage beginning the season with only one experienced debator. The squad attended four invitational tournaments: Fredonia, Chapparral, Ft. Scott, and Moran winning a trophy at Chapparral and bringing home an overall 25-22 win-loss record in invitational competition. Two teams competed in district competition. They were the negative team: Eddy Robinson and Francis Hedge, and the affirmative team: Vanessa Underwood and David Sloop.

CLOCKWISE FROM LOWER LEFT: Henry Hedge, David Nickel, Eddy Robinson, David Sloop, Vanessa Underwood, Terri Hill, Francis Hedge.





Marilyn Dennis, Henry Hedge, Kris Sage, Maggie Bieldman, BELOW.

Forensics, a fairly new course at IHS, consists of dramatics, prose, orations, informative speech, extemporaneous speaking, one-act plays, etc. It is a competitive course and consisted this year of four tournaments. A highlight this year was IHS' hosting their first meet. Twelve different schools traveled to Independence to compete. Students worked hard and many placed in invitational tournaments. Students also participated in district and many received 1's and 2's at state. Forensic coach is Miss Meek.



Warming up for forensics tournament.

FORENSICS

SEATED: Debi Kutnik, Marilyn Dennis, Kris Sage, Maggie Bieldman. BEHIND: Henry Hedge, Vanessa Underwood, James Adams, Francis Hedge, David Sloop.





Stage Workers Bob Riley, Daniel Hill, and Babs Wilkin work hard on the final stages of the set.



Laurie DiIrio as Annabell, Belinda Boys as Madge, Bill Buser as Steve, and Mark Mitchell as Newton all put in a lot of time rehearsing.



Annabell and Newton listen to Fred Knuth (Uncle Stanley), and Kim Bryan (Raymond), while they practice their argument.

GEORGE WASHINGTON SLEPT HERE

The IHS Drama Department put together one of the finest performances ever presented at IHS. Director, Rachel Torbett and the play cast introduced the play **GEORGE WASHINGTON SLEPT HERE**. This was a comical play showing the frustrations of a city family moving to the country. The two main characters are played by Mark Mitchell and Laurie DiIrio. Coming to a climatic ending with the family about ready to lose their farm they found out that they owned some very important land.



The supporting cast is (LEFT TO RIGHT) Jill Hoffman (Sue), Debi Daily (Miss Wilcox), and Becky Welch (Hester). SECOND ROW: Theresa Roberts (Mrs. Douglas), Lanny Thompson (Kimber), and Jean Clement (Rena). THIRD ROW: James Hearst (Mr. Prescott), Larry Scott (Clayton), Rick Riley (Tommy), and Danny Gross (Leggett).



FRONT ROW; Waretta Harlin, Babs Wilkin, Doris Lorenz, Carolyn Schultz, Carol Stelting, Candi Warren, Marilyn Ware, Janet Torrance, Linda Sunquist, DeeAnn Hemman, May Burt, Bill Chase, Mark Mitchel. SECOND ROW: Carla Arnwine, Diana Swearingen, Debbie Miller, Angela Stillwell, Julie Acheson, Becky Van Dyne, Becky Welch, Marilyn Gifford, Beverly Spencer, Ann Burnett, Marlyn Moore, Becky Swearingen, Rick Riley, Marilyn Dennis. THIRD ROW: Kellie McMinn, Quana Dudley, Pam Near, Mary Alexander, Paula Saffron, Barbara Paul, Brenda Morris, Toni Sack, Robin Foster, Ron Rather, Wayne Mason, Mark Reidmeyer, Mark Tarry, Jon Newkirk. FOURTH ROW: Jeff McKenzie, Dan Kersetter, Greg Foster, Vernon Ruberson, Jana Weber, Debbie Bunch, Marguerite Keeley, Pam Shinkle, Gwen Cathcart, Delia Coldwell, Cheryl Harclerode, Sally Boulanger, Laurie DiLorio, Pete Reid. BACK ROW: Karen Webb, Donna Farless, Susan Pratt, Belinda Boys, Debi Dennis, John Buser, Stan Webb, Bill Newkirk, Mike Walker.

NATIONAL HONOR SOCIETY

Stresses Academic Achievement



Karen Webb, Secretary-treasurer; and May Burt, Vice-President; look over the attendance roster.



Paul Fairbank, Sponsor; discusses a possible College with Marguerite Keeley, President.



The National Honor Society was established to recognize those who have achieved a high Scholastic Average.

To be invited to join a student must have a 3.4 grade average, and be recommended by a faculty committee, who base their decisions on potential leadership and character of the student.

Bill Buser (LEFT), and Rick Riley (not pictured) are eligible to compete for National Honors.

PUBLICATIONS DEPARTMENT

The Student staff keeps school informed.



Marguerite Keeley examines a galley of type prior to layouts.



Mike Keever shows printing correction to Eugene Barker, printing student.



FRONT ROW, Mark Mitchell. SECOND ROW, Mike Keever, Laurie Dilorio, David Sloop, Tom Schroeder, Connie Crawford, Brandt Bish, Marguerite Keeley, Jean Clement. BACK ROW, Mr. Torbett, advisor.

Orange and Black staff spends hours planning and executing yearbook.



TOP LEFT-Student photographers Bob Riley, Pat Lassley, and Ace Thompson look over the photography file.

MIDDLE LEFT- Dena Woods and Cheryl Harclerode discuss possible layouts with Editor Danny Gross.

BOTTOM LEFT- Pam Ryan, Scholastics Editor, confers with Sharon Henderson on Yearbook copy.

BELOW-Nancy Lassley and Rick Smith, Business Managers, look over contracts.



Mrs. Baird, advisor, keeps a close check on student work.

Spanish Club stresses fun and learning.



SPANISH CLUB OFFICERS: STANDING: JoAnna Hudson, Jim Furrow, (board Members); Alice M. Wolf, sponsor. SEATED: Jean Parker, secretary; Nick Schoenfeldt, president, Cheryl Harclerode, treasurer; David Sloop, vice president.



SPANISH CLUB: TOP ROW: Alice Wolf, sponsor; Mike Meza, Donald Williams, Jeff McKenzie, David Sloop, Kitty Riggs, Nick Schoenfeldt, Jolene Short, Babs Wilkin, Anne Burnett, Deanna Henman. THIRD ROW: Jim Furrow, Cindy Cook, Jean Parker, Diane Dill, Vicky Doherty, Christie Mason, Cheryl Harclerode, Suzanne Jones, Kim O'Brain, Candy Warren, Sherri Winkleman. SECOND ROW: Linda Leonard, Becky Welch, Martha Clapp, Evette Martinez, Dena Woods, Deanna Hudson, Eyonne Martinez, Janice Hight. FIRST ROW: Gene Monroe, Bill Sloop, Mark Lopez, Rick Smith, David Monroe, Terry Wilson, Rob Davis, Eddy Robinson.



Janice Hight takes a swing at a piñata at the Spanish Club Christmas party.



A scramble for the candy after the piñata is finally broken at annual Christmas party.



Puppets provide amusement for entertainment.



m-m-m-m---Mucho Good!!

Sing along with Spanish Club!



STUDENT CHRISTIAN FELLOWSHIP EMPHASIZE AWARENESS

With the goal of providing a Christian atmosphere, the club provides the Thanksgiving and Easter assemblies. Meetings are held twice a month, allowing students the opportunity of Christian fellowship while letting them become aware of the christian beliefs of other students. Each year selected students of SCF are given scholarships to the college of their choice. These scholarships are financed by selling concession supplies to other organizations on campus. To help students with any problems they may be facing, weekly prayer meetings are held in the seminar room of the library.



Paula Saffron, Secretary; Lindarisa Harper, Vice President; Terry Burchett, President; and Carolyn Schultz, Treasurer.



FRONT ROW: Lindarisa Harper, Carolyn Schultz, Paula Saffron, Terry Burchett, Sponsor, Mr. Murdock. SECOND ROW: Becky Van Dyne, Carol Stelting, Julie Acheson, Rhonda Brannum, Jean Parker. THIRD ROW: Dawn Saffron, Janice Richardson, Ronnie Watson, Ben Foraker. FOURTH ROW: Marlyn Moore, Belinda Burchett, Teresa Darnell.



LE CERCLE FRANCAIS KEEPS BUSY

The club had bake sales, doughnut sales, did Christmas caroling, and had a French party with Mr. Leo Carvallo as their guest speaker. They also had a French Banquet and took a trip to Wichita State University's French Contest in March.

FRONT ROW: Cindy Bally, President; Babs Diskin, Activities Chairman.
BACK ROW: Eloise Meyers, Sec.-Treas.; Miss Ragan, Sponsor; Connie Crawford, Vice President.

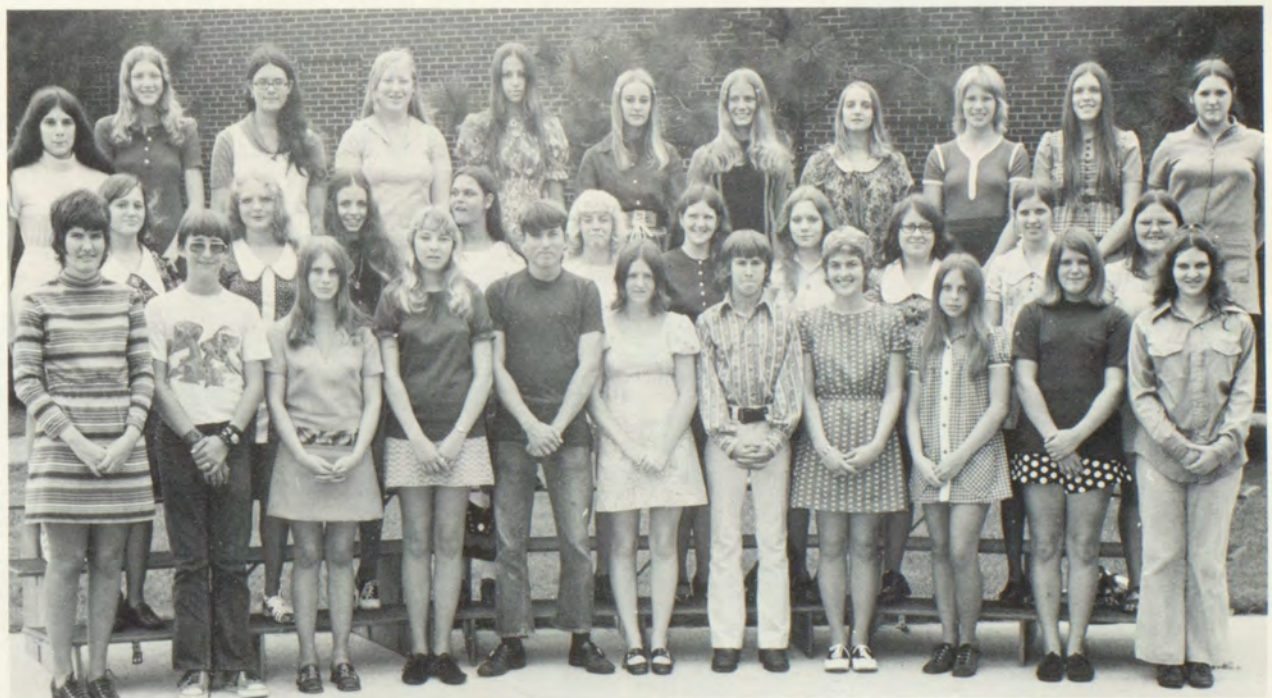

FRONT ROW: Sponsor, Miss Ragan, Ron Poor, Janet Smith, Paula Saffron, Greg Foster, Donna Davis, Bob Pasternak, Cindy Bally, Barbara Fienen, Jan Risner, Debbie Foster. MIDDLE ROW: Dottie Splechter, Norma Schlegel, Becky Daily, Susan Lake, Debbie Daily, Barbara Paul, May Beth Burt, Sally Boulanger, Tammy Clark, Susan Rutledge. BACK ROW: Jean Parker, Matilda Soper, Ardith Schenk, Lois Lessman, Marilyn Gifford, Babs Diskin, Connie Crawford, Cindy Cooley, Virginia Lesco, Eloise Meyers.



(LEFT TO RIGHT): Becky Swearingen, Marlyn Moore, Kathleen Brown, Debbie Daily, Mark Mitchell, Barbara Paul, Gwen Cathcart, Diane Heim, Jill Hoffman, Jean Clement, Mrs. Spencer, sponsor. Not pictured, Carla Bonde.

Future teachers anticipate service career.

(FRONT ROW): Barbara Paul, president; Jean Clement, vice-president; Debbie Daily, treasurer; Babs Wilkin, secretary; Diana Heim, committee chairman. (BACK ROW), Mrs. Spencer, Mark Mitchell, Stuco representative. Not pictured, Carla Bonde.





BACK ROW: Sharon Henderson, Carolyn McMinn, Kellie McMinn, Debbie Miles. CENTER ROW: Janet Torrance, Nancy Lassley. FRONT ROW: Gayla Williams, Pat Lassley.

The Nike Club studies different occupations for women. During the last year the club toured businesses such as City Publishing, the Hospital, and Sher Marie. They also toured I.C.J.C.

During the year they had meetings with guest speaker's such as Peggy Courtney, KG&E home economist.

For money making projects the club had bake sales, sold recipe cards, and had the doughnut sales.

They used the money for a trip to Wichita. In Wichita the club toured different businesses.



NIKE ENCOURAGES PROFESSIONAL ASPIRATIONS

LEFT TO RIGHT: Gayla Williams, Treasurer; Pat Lassley, Vice-President; Kellie McMinn, Refreshment Chairman; Carolyn McMinn, Secretary; Nancy Lassley, President.



YOUNG REPUBLICANS CELEBRATE NIXON RE-ELECTION IN 1972



LEFT TO RIGHT: Pam Thiessen, secretary-treasurer; Jerry Hiatt, Joe Schaid, president; Bob Riley, Charlene Ramsey, Chairman of Publicity and Membership Drive chairman, (not pictured) Lynn David.

The Young Republicans had a busy year. They went to Cottonwood Falls to meet the candidates and went to Topeka and Coffeyville too. In Topeka and Coffeyville they became better acquainted with the candidates and were able to get the inside stories on their campaign.

LEFT TO RIGHT: Dan Thiessen, Morris Kay, Joe Schaid, Pam Thiessen, unidentified girl discuss campaign issues.

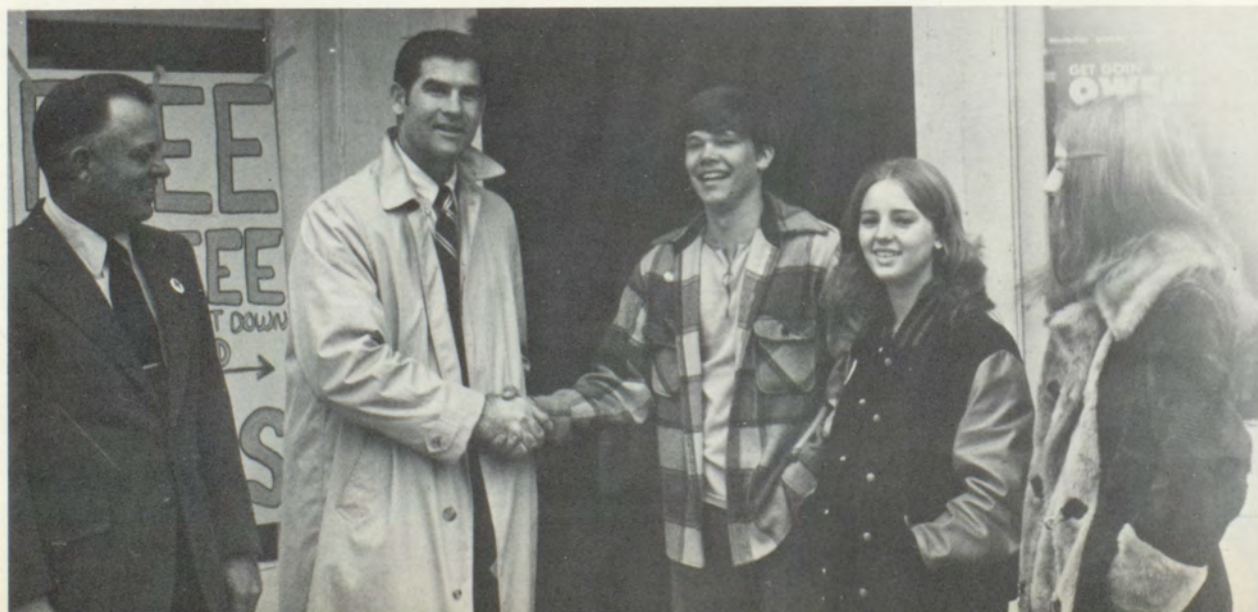



FHA PRACTICES HOMEMAKING SKILLS

FRONT LEFT TO RIGHT: Cindy Housel, Sally Boulanger, Pam Near, Laura Austin. MIDDLE ROW: Deanna Murray, Rhonda Brannum, Susan Rutledge, Debbie Murphy. BACK ROW: Robin Mills, Robin Spader, Paula Saffron, Mrs. Hopperstad, Roselyn MaGee, Judi Peterson.

KAYETTES HAVE A PRODUCTIVE YEAR



FRONT LEFT TO RIGHT: Carla Arnwine, Community Ch.; Carol Stelting, Finance Ch.; Eleanor Brainard, Recreation Ch.; Anita Enders, Secretary; May Beth Burt, President; Robyn Mills, vice-president; Debbie Miller, Treasurer; Roselyn MaGee, Program Ch.; SECOND ROW: Miss Willis, sponsor; Linda Sundquist, Jeri Brewster, School Ch.; Katrina Riggs, World Ch.; Dawn Saffron, Publicity; Sally Boulanger, Points Ch.; Debra Ferrell, Winnie Clark, Charlene Williams. THIRD ROW: Miss Jayne, sponsor; Rhonda Robertson, Assistant Program Ch.; Pam Near, Laura Austin, Becky Van Dyne, Julie Acheson, Rhonda Brannum, Linda Clark, Devotions; Debbie Turner.

Carla Arnwine, Debbie Miller, Linda Sundquist and Pam Near display prizewinning Christmas doors.

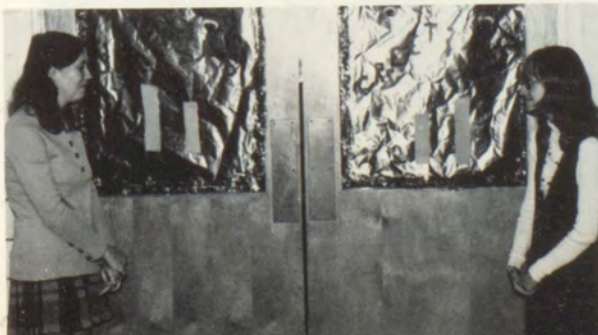

ACCENT ON ART EXHIBITED CREATIVITY

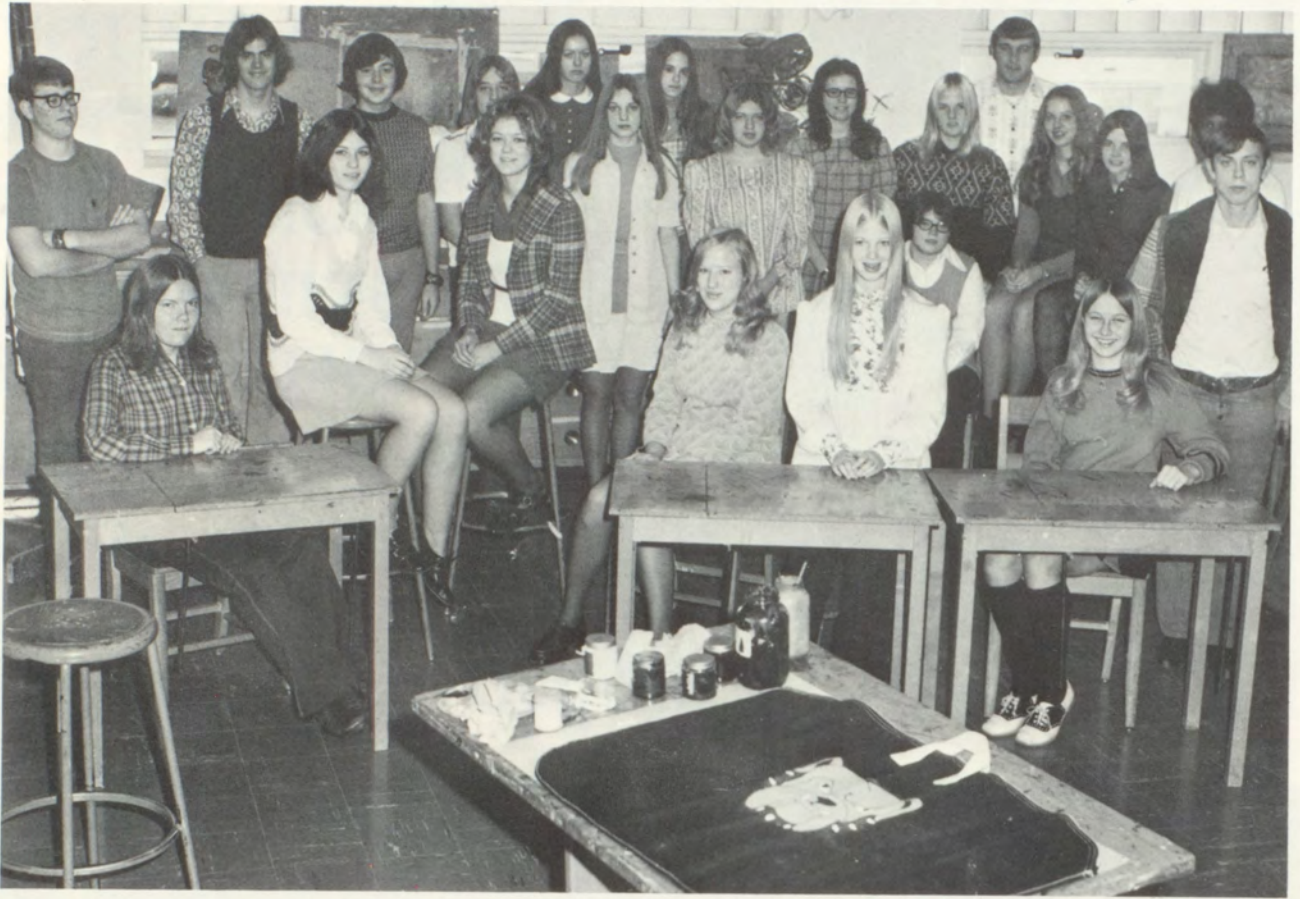

SITTING: Marilyn Pollock, Pam Ryan, Sharon Henderson, Lois Lessman, Debi Kutnik, and Rose Fitz. BACK: Vernon Ruberson, Steve VanBuskirk, Jeff McKenzie, Sherman Halsey, Judy Eiken, Julie Acheson, Alice Cooper, Joanna Hudson, Mary Alexander, Pat Lassley, Dellanna Kent, Mr. Trouski, Cindy Juby, Melinda Boehme, Winnie Clark and Rodney McClure.

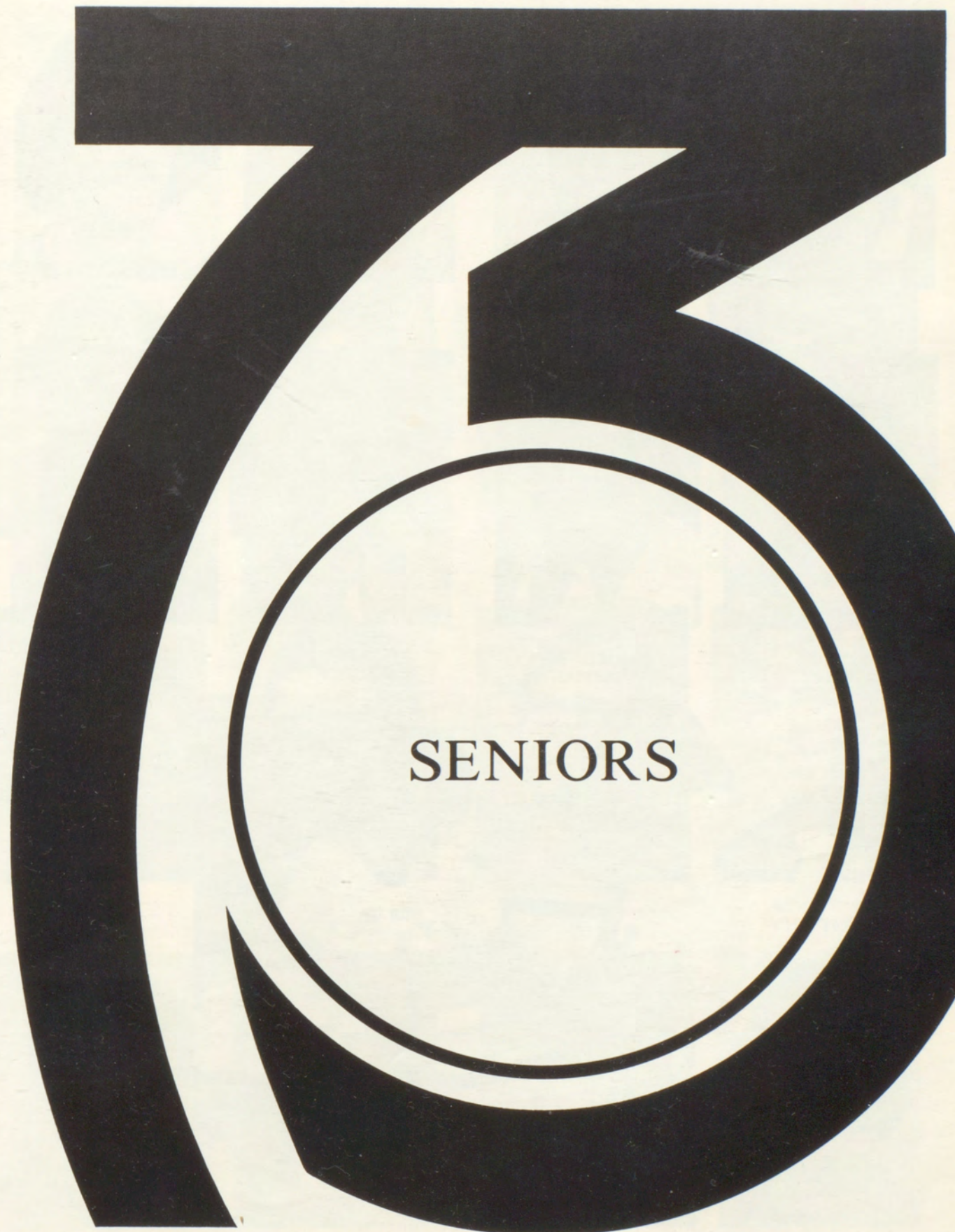

BAKE SALES HELPED CLUBS

A large, stylized graphic of the number '76' in a bold, black, sans-serif font. The '7' is composed of a thick horizontal bar at the top and a curved stem that descends and curves to the left. The '6' is formed by a thick horizontal bar at the top, a vertical stem, and a large, rounded bottom loop. The number is centered on the page.

SENIORS

ACCENT ON ART



STACY
AEMISEGGER



ROBERT
AFFOLTER



ROCKY
ANDERSON

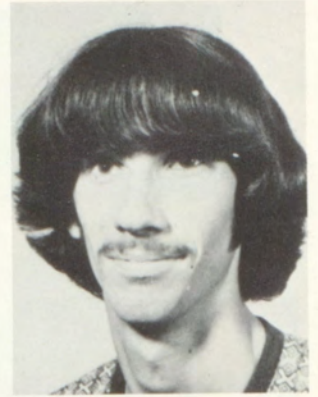

RONNIE
BALLINGER



CINDY
BALLY



MAGGIE
BEIDLEMAN

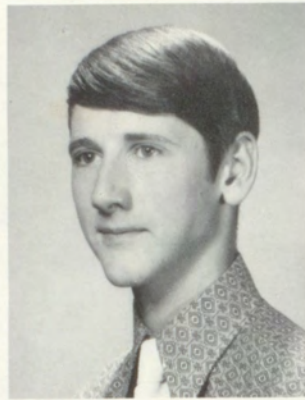

BUDDY
BISHOP



JANET
BLACKMORE



SENIORS TAKE TIME OUT .

TOM
BOHR



CARLA
BONDE



MIKE
BRANNAM



JAMES
BRICKENS



CHERYL
BROWN



WESLEY
BROWN



DEBBIE
BUNCH



TERRY
BURCHETT



BILL
BUSER



GWEN
CATHCART



BILL
CHASE



MIKE
CHAPTER





PHILLIP
CHAPPUIE

BEN
CHISM

JEAN
CLEMENT



CINDY
COOLEY

HONORA
COOPER

BOB
COURTNEY



CONNIE
CRAWFORD

DEBBIE
DAILY

THERESA
DARNELL



DONNA
DAVIS

ROB
DAVIS

MARILYN
DENNIS

DEXTER
DICKERSON

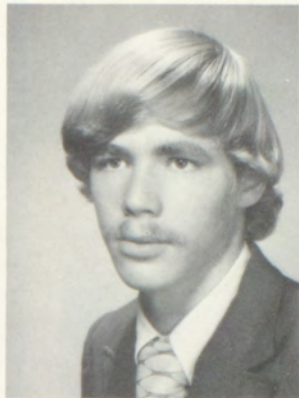

BECKY
DICKERSON



BABS
DISKIN



JOHN
DIXON



BESSIE
DUKE



DAVID
DYE



JUDY
EIKEN



DENTON
ELLIOT



GREG
FOSTER



THAINE
FOSTER



DON
FUQUA



GARY
GRABHAM



DANA
GRAMLEY

DANNY
GROSS

LINDA
HANLON



TOM
HARLIN

WARRENETTA
HARLIN

PAULA
HARNER

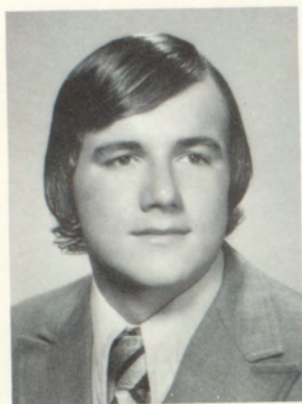

MARY
HAYES

JOHN
HECKMAN



PAT
HOWE

GLENNA
HUCKSTEP





GEORGE
HURST

JEFF
HUTCHINSON



GAYLA
HYATT

PAM
JABBEN



RICK
JONES

MARGUERITE
KEELEY

DIANE
KIRCHOFF



FRED
KNUTH

RADONNA
KUEKELHAN

KAREN
LAKE



JANET
LANDWEHR

NANCY
LASSLEY

PENNY
LAYTON

LE ANN
LEON

ANN
LESSLIE

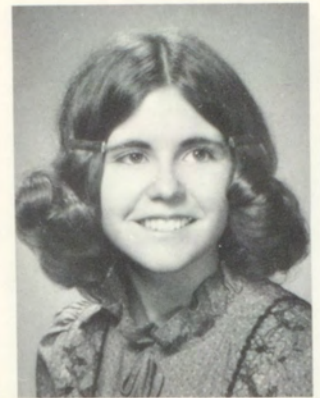

THERESA
LINDEN

STEVE
LOETHER

DORIS
LORENZ

BRADY
LOWRIE

TERRY
LUCE



MARY
LYBARGER

LINDA
Mc DANIELS

MARY
Mc GINNIS



GEORGE
Mc KENZIE

CAROLYN
Mc MINN

HAROLD
Mc NEIL

DAVID
Mc VEY

MARY
MARTIN

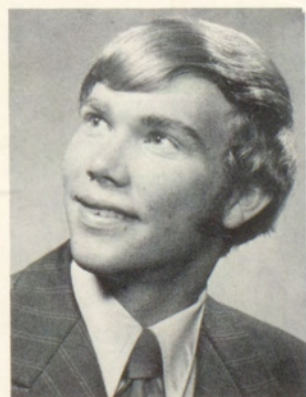

WAYNE
MASON

KEN
MATUKEWICZ



JOHN
MEALEY

FRANK
MELTON

HELEN
MEYER



CURLY
MICHALSKI

DEBBIE
MILES

ANN
MILLER



RODNEY
MILLER

BILL
MISHLER

MARK
MITCHELL



MICHAEL
MONROE

MARILYN
MOORE

BRENDA
MORRIS

CINDY
MULLER



CRAIG
NULL



CHERYL
OSBORN



MARJORIE
OVERFIELD



BECKY
PARRISH



BARBARA
PAUL



MICHELLE
PETSICK



ROD
PHILO



RUTH
PITTMAN



SUSAN
PRATT



JOHN
FRUITT



CHARLENE
RAMSEY



T. J.
REAVIS

RON
RATHER

TINA
REHLER



PETER
REID

JANICE
RICHARDSON

RICK
RILEY



BRAD
RINGLE

THERESA
ROBERTS



ED
ROBERTSON

MIKE
ROBBINSON





JEFF
RUTLAND

PAM
RYAN

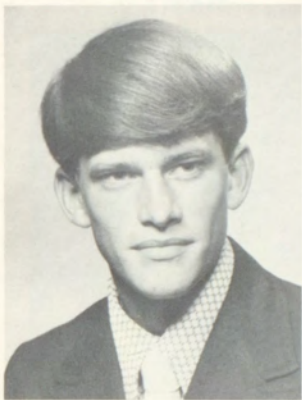

ROB
SAUNDERS

JOHN
SCAMMEY



JOE
SCHAID

NANCY
SCHELDEL

TOM
SCHROEDER



CAROLYN
SCHULTZ

LARRY
SCOTT

GORDON
SHAFFER

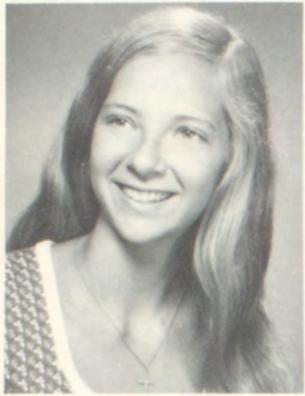

MELINDA
SHAVER



PAM
SHINKLE



DEBBIE
SHOEMAKER



JOLENE
SHORT



DAVID
SLOOP



ANDY
SMART



LIZZIE
SMITH



KATHY
SPLECHTER



CAROL
SPRADLING



LELAND
STEPHENS



SALLY
STEPHENSON

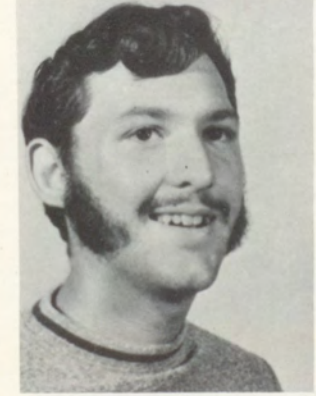

JOHN
STONG



PAM
STROBLE



RENEE
SUMMERS



BECKY
SWEARINGEN



KARLA
TAYLOR



PAM
THIESSEN



MARK
TINDLE



VANESSA
UNDERWOOD

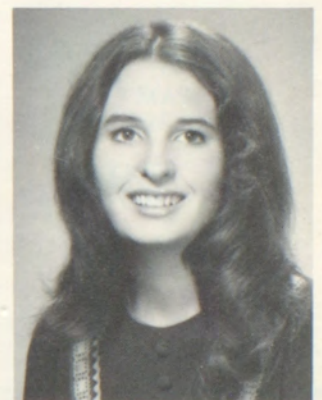

BROOKE
VERMILLION



GENE
WALL

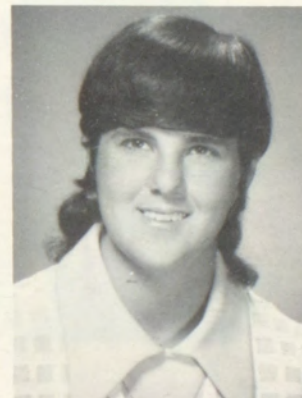

KAREN
WEBB



JANA
WEBER



MARY
WHITSON

VIC
WIBLE

BABS
WILKIN

GAYLA
WILLIAMS



PAM
WILSON

TERRY
WINKLEMAN

MARY JO
WINT

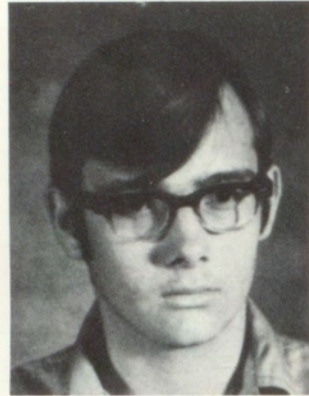

DENA
WOODS

CLIFFORD
WRIGHT

RANDY
YOUNG



TERRY
WILSON





BILL
DEBO

ROBIN
HERNANDEZ

MIKE
HALL



JOHN
JARVIS

ROBERT
SPRAGUE

MARJORIE
ULERY



SHARON
HENDERSON



RODNEY
McCLURE

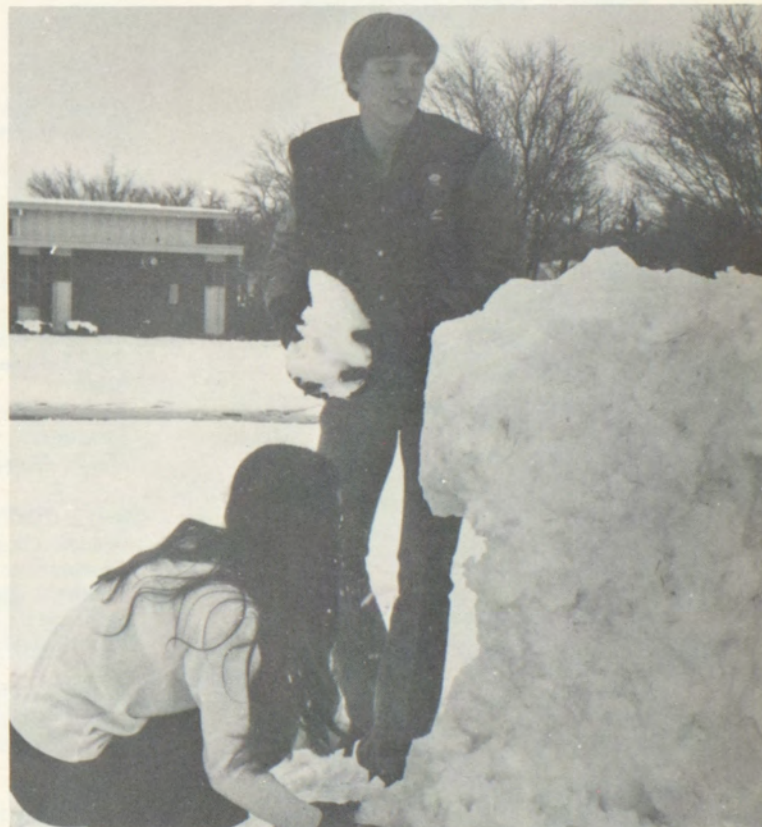

Seniors take time off from studies.

ROBERT C. AFFOLTER
Pep Club
Chess Club
Honor Roll

ROCK ANDERSON
Honor Roll

CYNTHIA BALLY
French Club, President
Stuco Representative
Principal's Honor Roll
National Honor Society

EUGENE BARKER
Basketball

MAGGIE BIELDMAN
Pep Club
Forensics
Honor Roll

JANET BLACKMORE
Principal's Honor Roll

TOM BOHR
Vocational Industrial Club,
Treasurer
Principal's Honor Roll

CARLA BONDE
Pep Club
F.T.A., Concession Chairman
Honor Roll

WESLEY BROWN
Yearbook, Assistant Photographer

TERRY BURCHETT
Chorus
Pops Chorus
SCF President
Spanish Concurso, guitar player

BILL BUSER
Football
Stuco
Basketball
Golf
Chess Club
National Honor Society
Principal's Honor Roll

CHRISTINE BYRD
Pep Club

CWEN CATHCART
Pep Club
F.T.A.
Senior Class Secretary
Honor Roll
National Honor Society

PHILLIP CHAPPUIE
Football
Stuco
Honor Roll

BILL CHASE
Football
Basketball
Tennis

Chess Club
Stuco Representative

BEN CHISM
Honor Roll

JEAN CLEMENT
F.T.A., Vice President
Pep Club
Concert Choir, Treasurer
The Independents
Band
Flag Twirler
Journalism Staff
Music Masque

CINDY COOLEY
French Club
Gymnastics
Football Queen Attendant
Principal's Honor Roll
National Honor Society

BOB COURTNEY
Letter in Football
Accent on Art
Stuco

CONNIE CRAWFORD
Gymnastics
Varsity Cheerleader

French Club, Vice-President
Pep Club
Journalism Staff
Honor Society

DEBI DAILY
F.T.A., Treasurer
French Club
Pep Club, vice Pres.
The Independents
Concert Choir
Music Masque
"Evening With Thurber",
cast
Principal's Honor Roll
French Competition at
WSU.

LINN ANN DAVID
TARS, Vice President
Concert Choir
Band, Flag twirler
Drama

DONNA DAVIS
French Club
Concert Choir
Pep Club

ROB DAVIS
Stuco

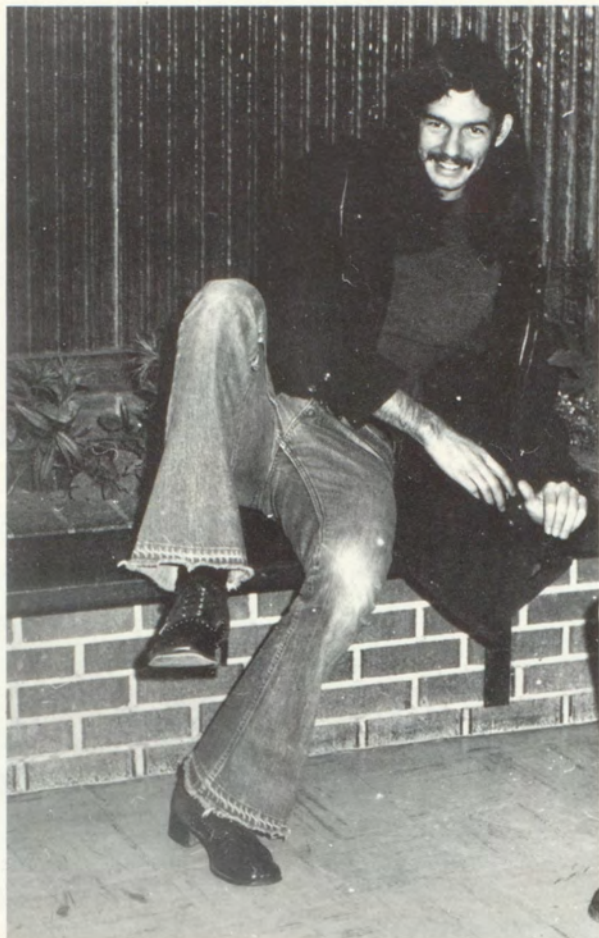

- Honor Roll
Pep Club
- BILL DeBO
Honor Roll
Golf
- MARILYN DENNIS
Pep Club
Stuco
French Club
National Honor Society
Forensics
"Night With Thurber" cast
Principal's Honor Roll
- BECKY DICKERSON
Band
Orchestra
Honor Roll
- BABS DISKIN
Pep Club
French Club, Activity Officer
Honor Roll
New Student Committee
- JOHN DIXON
Honor Roll
- CONNIE DUNSWORTH
Concert Choir
- THAINE FOSTER
Football
Track
Stuco Representative
All League Defensive Halfback
Honorable Mention
- DON FUQUA
Honor Roll
- GARY L. GRABHM
Honor Roll
- DANNY GROSS
Yearbook, Editor
"An Evening With Thurber",
cast
- LINDA HANLON
Pep Club
Head Varsity Cheerleader
Honor Roll
- TOM HARLIN
Football
Honorable Mention, All SEK in
Football
- WARRENETTA HARLIN
Stuco, Secretary
Pep Club
National Honor Society
Concert Choir
- DAVID HECKMAN
Stuco representative
Chess Club
Honor Roll
- JOHN HECKMAN
Honor Roll
- SHARON HENDERSON
Pep Club
Nike
Art Club
Yearbook,
Clubs & Organ.
- TERRI HILL
Pep Club
Debate
Girls Basketball
National Honor Society
Honor Roll
- RODNEY HULL
Stuco Representative
- JEFF HUTCHISON
Voca. Indust. Club, Vice Pres.
- PAM JABBEN
Pep Club
Forensics
Girls Basketball
Concert Choir
Honor Roll
- JOHN JARVIS
Football, Letter
Honor Roll
- LESLIE JENKINS
Concert Choir
- RICK JONES
Stuco representative
- JUDY JUNK
Honor Roll
- MARQUERITE KEELEY
Tennis Team, Capt.
Basketball Team
National Honor Society,
President
"An Evening With Thurber",
cast
Journalism Staff
Honor Roll
First Place Regional,
Third Place State Tennis
Championship
- MIKE KEEVER
Track
Pep Club, Poster Chairman
- DIANA KIRCHOFF
Concert Choir, Secretary
Independents
Pep Club, Finance Chairman
Band, Flag Twirler
Principal's Honor Roll
Music Masque



DAVID DYE
Honor roll

JUDY EIKEN
Student Council representative
Pep Club
Art Club

DENTON ELLIOTT
Chess Club

New Student Committee
Football Homecoming
Attendant
D. A. R. Good Citizen Award
Honor Roll

MARY HAYES
Band
Drum Major
Honor Roll



FRED KNUTH
Stuco, President
Basketball
Golf
Chess Club
Pep Club

KAREN LAKE
Vocational Industrial Club

DORIS LORENZ
National Honor Society
Pep Club
Band, treasurer
Honor Roll

NANCY LASSLEY
Nike Club, President
Yearbook, Business Manager
Honor Roll

PENNY LAYTON
Pep Club
Gymnastics
Principal's Honor Roll
Football Queen

ANNE LESSLIE
Band
Pep Club
Spanish Club
Flag Twirler

TERESA LINDEN
Pep Club
Honor Roll

RODNEY McCLURE
Art Club
Track

MARY McGINNIS
Pep Club
Honor Roll

CAROLYN McMINN
Pep Club
Nike Club, Secretary
Principal's Honor Roll

HAROLD McNEIL
Pep Club

MARY MARTIN
Girls Basketball
Pep Club
Honor Roll

DEBBIE MARTINEZ
National Honor Society

WAYNE MASON
Pep Club
Pep Band
Blue Notes
S. C. F.
Band, President
Stuco Representative
Orchestra
Choir
Trombone Quartet

KEN MATUKEWICZ
Honor Roll

JOHN MEALEY
French Club
Honor Roll

HELEN MEYER
Band
Pep Club
Concert Choir, President
Principal's Honor Roll

EDMUND MICHALSKI
Honor Roll

DEBBIE MILES
Nike Club

ANN MILLER
Honor Roll

ROD MILLER
Football
Chess Club

Offensive Tackle, honorable
mention

MARK MITCHELL
Concert Choir
Pep Club
F. T. A.
Stuco Representative
New Student Committee
Journalism Staff
Senior Class, Vice-President
Principal's Honor Roll
Boys State

MIKE MONROE
Track

MARLYN MOORE
F. T. A.
S. C. F.

BRENDA MORRIS
National Honor Society
Principal's Honor Roll

CINDY MULLER
Stuco Representative
Honor Roll

CRAIG NULL
Mark Tindle
Memorial Comm.

CHERYL OSBORN
Pep Club
Stuco-Alternate

BECKY PARRISH
Concert Choir
Pops Choir

BARBARA PAUL
French Club
Concert Choir
Pops Choir
Future Teachers, President
Pep Club
National Honor Society
Honor Roll

MICHELLE PETSICK
Honor Roll

RUTH ANN PITTMAN
Pep Club
Concert Choir
Principal's Honor Roll

SUSAN PRATT
Band
National Honor Society
Band Queen Candidate
Principal's Honor Roll

JOHN PRUITT
Basketball
Human Relations Committee

CHARLENE RAMSEY
Pep Club
Student Council

Young Republicans
New Student Committee
Honor Roll

RON RATHER
Stuco
Chess Club
Science Club
Honor Roll

PETER REID
National Honor Society
Chess Club
Science Club
Pep Club
Senior Class Treasurer

JANICE RICHARDSON
S. C. F.
Pep Club
Principal's Honor Roll

RICK RILEY
Stuco, Treasurer
Tennis
National Honor Society
"Night With Thurber", cast

BRAD RINGLE
Vocational Industrial Club,
Secretary

MIKE ROBBINSON
Spanish Club

THERESA ROBERTS
Pep Club
Concert Choir
Student Council
New Student Committee
"Evening With Thurber", cast
Senior Class President
Principal's Honor Roll

JEFF RUTLAND
Honor Roll
Chess Club

PAM RYAN
Band
Orchestra
Pep Band
Stage Band
Pep Club
Art Club
Yearbook, Scholastics Editor
Principal's Honor Roll
District II Honors, Orchestra
SEK Band Festival
Orchestra Festival

ROB SAUNDERS
Football

JOHN SCAMMEY
Principal's Honor Roll

JOE SCHAID
F. T. A.
TARS, President
Honor Roll

TOM SCHROEDER
Football
Chess Club
Student Council
Honor Roll
Senior Class, Stuco Rep.

CAROLYN SCHULTZ
S. C. F., Treasurer
Pep Club
Pep Band
Tennis
Girl's Basketball Manager
National Honor Society
Honor Roll

LARRY SCOTT
Student Council
Pep Club
"Night With Thurber", cast
Vocational Industrial Club,
President
Principal's Honor Roll

GORDON SHAFFER
Honor Roll

MELINDA SHAVER
Pep Club
Tennis
Basketball
Honor Roll
Tennis Team, Captain

PAM SHINKLE
National Honor Society
Concert Choir
Orchestra
Concert Mistress
Honor Roll
Girls State Alternate

DEBBIE SHORMAKER
Concert Choir
Principal's Honor Roll

JOLENE SHORT
Spanish Club
Pep Club
FTA
Honor Roll

DAVID SLOOP
Spanish Club, V. President
Band, Vice-President
Debate
Forensics
Journalism Staff
Pep Club
Thurber Production
Honor Roll

ANDY SMART
Pep Club

LIZZY SMITH
Band Flag Twirler

LELAND STEPHENS
Football
Track

JOHN STONG
Chess Club
Honor Roll

PAM STROBLE
Pep Club
Band Twirler

RENEE SUMMERS
Stuco
Honor Roll

BECKY SWEARINGEN
F. T. A.
National Honor Society

KARLA TAYLOR
Honor Roll



PAM THIESSEN
Pep Club
F. T. A.
French Club
TARS, Secretary
Honor Roll

MIKE TUCKER
Track

RUTH TURNER
Volleyball
Stuco

MARJORIE ULERY
Pep Club
Principal's Honor Roll

VANESSA UNDERWOOD
Basketball
Pep Club
Concert Choir
Band
Forensics
Band Attendant
Debate
Honor Roll

BROOKE VERMILLION
Pep Club

RONNIE WATSON
Chorus

KAREN WEBB
Tennis
Basketball
Pep Club
Band
Stage Band
Orchestra, Secretary
National Honor Society,
Vice-president
Band Queen Attendant
First place tennis-regionals
Honor Roll

JANA WEBER
National Honor Society
Pep Club
Principal's Honor Roll

VIC WIBLE
Golf
Pep Club

BABS WILKIN
Pep Club, Treasurer
Stuco
Honor Roll

F. T. A., Secretary
"Night With Thurber", cast

GAYLA WILLIAMS
Nike, Treasurer
Honor Roll

PAM WILSON
Honor Roll

T. C. WILSON
Football
Golf
Pep Club
Stuco Representative

MARY JO WINT
Pep Club
Honor Roll

DENA WOODS
Drum Majorette
Stage Band
Yearbook Staff

CLIFF WRIGHT
Football
Basketball
Stuco Representative



A large, stylized graphic of the number '76' in a bold, black, sans-serif font. The '7' is positioned at the top left, and the '6' is larger and dominates the center and right side of the page. The '6' has a thick, black outline and a white interior. The word 'JUNIORS' is centered within the white interior of the '6'.

JUNIORS



BUDDY
AELMORE



BETH
AEMISEGGER



STEVE
AFFOLTER



DIANE
AIKEN



MIKE
ALFORD



SCOTT
ALFORD



LAYNE
ALLISON



TIM
ANDERSON



SHARON
AUSTIN



RUSTY
BAKER



EUGENE
BARKER



EVETTE
BELL



KIM
BELLM



BRANDT
BISH



LIZ
BLACK



FRED
BOORIGIE



SALLY
BOULANGER



PATRICIA
BOWERS



GINGER
BOYLE



ELEANOR
BRAINARD



LORI
BRANNAM



JERI
BREWSTER



KATHLEEN
BROWN



DEBBIE
BRYANT



DWIGHT
BUCKLES



ANN
BURNETT



TERRY
BURNS



MAY BETH
BURT



MARK
CHASE



LESLIE
CHAPPUIE



DENNIS
CODA



DAVID
COLDWELL



DELIA
COLDWELL



ALICE
COOPER



MONTY
CRAIN



DANNY
DARNELL



MIKE
DARATT



LYNN
DAVID



BILLIE
DEWEY



SONJA
DEWEY



DENNIS
DICKERSON



PHILLIP
DICKERSON



LAURIE
DIIRIO



MIKE
DODSON



GLYNN
DUNHAM



BARRY
EITNER



MARY
ELLIOT



ANITA
ENDERS



MARY
EVANS



DONNA
FARLESS



KATHY
FERGUSON



DEBBIE
FERRELL



RONNIE
FISCUS



TERRI
FITZGERALD



BEN FORAKER



ROBIN FOSTER



MARILYN GIFFORD



TIM GOODGER



JAMIE GOODMAN



DANYE HAGAN



BETTY HAMLIN



CHERYL HARCLERODE



LINDARISA HARPER



GREG HASTINGS



FRANCIS HEDGE



DIANNA HEIM



DEE ANNA HEMAN



MELVIN HENDERSON



DENISE HENRY



RANDY HENTON



JERRY HIATT



DANIEL HILL



JILL HOFFMAN



TONY HOLMES



BILETA
HUBLER



TOM
HUDGINS



DEBBIE
HUGGINS



DWANA
JACKSON



JOHN
JACKSON



JIM
JARVIS



Juniors live it up!



JEROME
JOHNSON

JOEY
JOHNSON

MELODY
JONES

SHIRLEY
JONES

TOM
JOST

JUDY
JUNK



MIKE
KELLY



MARTY
KENT



DAN
KERSTETTER



BILL
KIMSEY



DEBRA
KINNARD





CAROL
KNISLEY



SUSAN
LAKE



TERRI
LASATER



STEVE
LEONARD



KAY
McCLAIN



JIM
McLENNAN



GREG
McCOLLAM



CURTIS
McCOY



ELIZABETH
McGAUGH



RANDA
McGLOTHIN



RANDY
MAIN



MARY
MARTIN



DAVID
MAUGANS



BECKY
MEDSKER



SANDRA
MYERS



ANDY
MEZA



JANICE
MILLS



ROBYN
MILLS



GENE
MONROE



BILL
NEWKIRK



DEBBIE NOFTSGER
 CRAIG PALMER
 JEAN PARKER
 STEVE PARKER



BOB PASTERNAK
 TRACY PATTERSON
 NADINE PRESTON
 JEFF PRUITT



MARK QUINLAN
 JIM RAMSEY
 DIANE REDBURN
 RUBY REID



STEVE REID
 MARK REIDMEYER
 KIM RICHMAN
 KATRINA RIGGS



BOB RILEY
 JON RISNER
 DALE ROBINSON
 EDDIE ROBINSON

EDDY ROBINSON
GARY ROYSE
PAM RUNYAN
MIKE RUSH



TONI SACK
PAULA SAFFRON
NICK SCHOENFELDT
BILL SCHENK



STEVE SHAWGER
PAM SHEPHARD
KEN SHERBON
RICHARD SMITH



ROBIN SPADER
WALTER SPEARMAN
BEVERLY SPENCER
MARTHA SPLECHTER



LINDA SUNDQUIST
BOB TALLY
DOUGLAS TAYLOR
TERRI TEAL





ACE
THOMPSON



LOVETTA
THOMAS



BECKY
THOMPSON



JEFF
TINDLE



TINA
TUCKER



DEBRA
TURNER



RUTH
TURNER



MARK
VANCE



LARRY
WALKER



MIKE
WALKER



STAN
WEBB



BECKY
WELCH



FRANK
WHITSON



THERESA
WHITSON



MITCH
WILLIAMS



JEFF
WRIGHT



MIKE
WRIGHT



STEVE
JOLLY



DEANNA
MURRAY

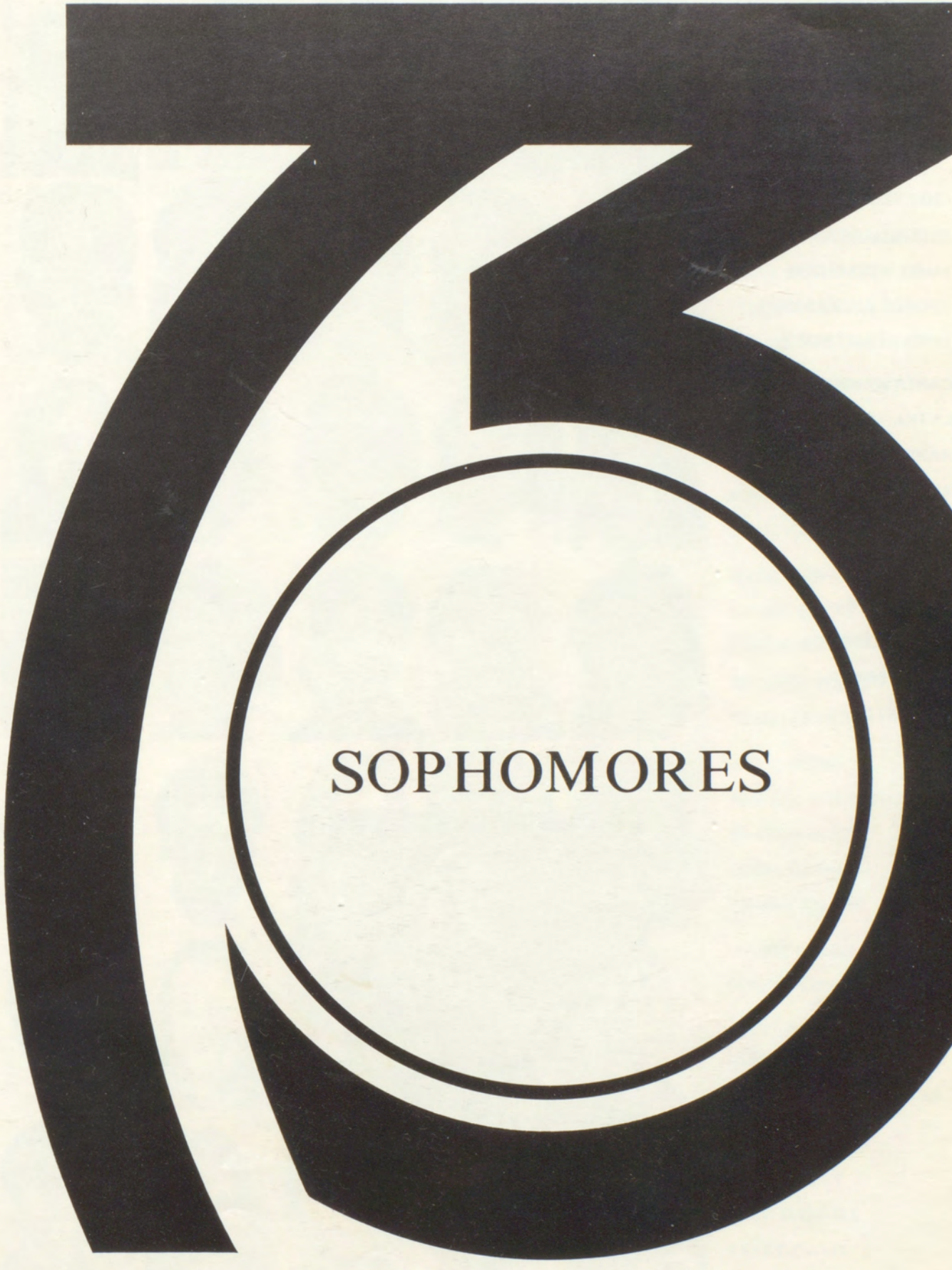

DANIEL
KERSTETTER

A large, stylized graphic of the number '76' in a bold, black, sans-serif font. The '7' is positioned at the top left, and the '6' is larger and positioned below it. The '6' has a thick, black outline and a white interior. The word 'SOPHOMORES' is centered within the white interior of the '6'.

SOPHOMORES

JULIE ACHESON
 JAMES ADAMS
 MIKE ADAMS
 STEVE ADAMS
 MIKE AEMISEGGER



CHERYLENE AESCHLIMAN
 SHELIA ALCORN
 MARY ALEXANDER
 GEORGE ANDERSON
 JANIS ARMSTRONG



CARLA ARNWINE
 LAURA AUSTIN
 RANDY BARNES
 RICKY BARNES
 MARY BECK



CHRISTIE BELL
 LARRY BELT
 STEVE BENNETT
 TERRY BERTIE
 JOE BENTLEY



Hi-jinks from sophomores



JACQUE BERNAL
 TIMOTHY BINGHAM
 KEVIN BODWELL
 MELINDA BOEHME
 TERRY BOGGS



WILLIAM BOHR
 CYNTHIA BOOROGIE
 KURT BOOROGIE
 BELINDA BOYS
 RHONDA BRANNUM



DAVID BREDEHOFT
 NEIL BROOKS
 PAM BROWN
 KIM BRYAN
 NANCY BRYANT



BELINDA BURCHETT
 RANDY BURNS
 JOHN BUSER
 RICHARD BUSTOS
 PHYLLIS BYRD



BILL CAFLISH
 FREDDIE CARRETHERS
 SHARON CHISM
 LINDA CLARK
 TAMMY CLARK



WINNIE CLARK
 EVELYN CONDON
 CINDY COOK
 LARRY COUNCIL
 MIKE COURTNEY



GREG CULP
 BECKY DAILY
 FRAN DARNELL
 TERRY DAVIS
 DEBI DENNIS



PATRICIA
DEVORE
ROBIN
DUKE
KEN
FARMER

DIANE
DILL
CAROL
DULOHERY
PATTI
FELKINS

VICKIE
DOHERTY
THERESA
EIFLER
BARBARA
FIENEN

TOM
DOLLISON
MARK
ELLIS
ERICA
FLOERCHINGER

TERRI
DOUB
MIKE
EMMOT
TOM
FISHBACK

DWIGHT
DOZIER
HAROLD
EYCHESON
TOM
FISHER

QUANNA
DUDLEY
BRUCE
FAIRBANK
KAREN
FITZ

DEBBIE
FOSTER
MIKE
HARCLERODE
JANICE
HIGHT

PAUL
FOSTER
JIM
HARDY
CINDY
HOUSEL

JIM
FURROW
JIM
HARNAR
DIXIE
HOWLAND

SHIRLEY
HADLEY
DANNY
HARRIS
JO ANNA
HUDSON

KAREN
HAGEN
HENRY
HEDGE
JAMES
HURST

ROY
HALL
GAIL
HENRY
GREG
JACKSON

SHERMAN
HALSEY
STEVE
HEDRICK
CARL
JACOBS





RICK
JOHNSON
BUD
KENDRICK
VIRGINIA
LESCO

MIKE
JONES
DELLANA
KENT
DAVID
LEWIS

SUZANNE
JONES
DEBBIE
KUTNICK
MAYLENE
LEWIS

CINDY
JUBY
BONNIE
LANDWEHR
DAN
LINDEN

RUSTY
KELLEY
PAT
LASSLEY
C. W.
LINDSEY

KARLA
KEMP
SAMMY
LEON
MARK
LOPEZ

ROGER
KEMP
LINDA
LEONARD
DAVID
LUMM

JULIE
McCOY
MIKE
MAILES
DEBBIE
MILLS

JEFF
McKENIZE
RANDY
MALONE
DAVID
MONROE

KELLIE
McMINN
YVETTE
MARTINEZ
CHRIS
MORRELL

DEBORAH
McMURRAY
CHRISTIE
MASON
RICK
MOTT

KAYE
McNEIL
ELOISE
MEYER
LINDA
MUMMA

MIKE
McGUIRE
DONALD
MILES
GERALD
MURRAY

ROSELYN
MAGEE
DEBBIE
MILLER
JUSTIN
MEYERS





PAM
NEAR
JUDY
PETERSON
DAVID
QUINN

JONATHAN
NEWKIRK
DAVID
PLISEK
KEITH
RATHER

DAVID
NICKEL
STEVE
PLUTE
DANNY
REIDDLE

SCOTT
NULL
LESLIE
POHL
RANDY
RINGEISEN

KIM
O'BRYAN
RON
POOR
JAN
RISNER

JEFF
PASSAUER
ALICE
POUNCIL
PAT
ROBISON

JIM
PETERSON
BETTY
POWERS
RHONDA
RUBERSON

VERNON
RUBERSON
NORMA
SCHLEGEL
LARRY
SHERMAN

SUSAN
RUTLEDGE
JEFF
SCOTT
TERRY
SCHLATTER

MONA
RYAN
RUSTY
SCOTT
BILL
SLOOP

DAWN
SAFFRON
ARDITH
SCHENK
DON
SMITH

PENNY
SAGE
MELISSA
SHAVER
JANET
SMITH

JOE
SCHABEL
LEROY
SHEPHERD
MIKE
SMITH

STEVE
SELL
LYLE
SHERBON
DOTTIE
SPELCHTER





GARY
SPRINGER
RON
THOMPSON
BECKY
VAN DYNE

NANCY
STARK
JANET
TORRANCE
MAGEL
VINEYARD

CAROL
STELTING
BRIAN
TURNER
NED
WALKER

ANGELA
STILLWELL
JOHN
TRUITT
LINDA
WARD

DIANE
SWEARINGEN
PAT
TUCKER
MARILYN
WARE

MARK
TARRY
SANDRA
TUCKER
CANDY
WARREN

CHARLES
TEGETHOFF
STEVE
VAN BUSKIRK
TIM
WEBB

SHARON
WEDLIN
ROBIN
WILSON
PHIL
AIKEN

BONNIE
WELCH
STARLA
WILTSE
NANCY
SULLIVAN

MARY
WESTERVELT
SHERRY
WINKLEMAN

STEVE
WHITSON
RICK
WOODS

DONALD
WILLIAMS
BRAD
WYCKOFF

MELODY
WILLIAMS
PAUL
YATES

ANGELA
WILSON
KEVIN
ZIMMERMAN



Through these pages we have tried to capture some of the best moments in the past year. Now we bring our book to an end hoping that we have brought to your mind some of the wonderful events that have happened; our tennis victories, our play productions, and student involvement. Now we turn the future over to you. It lies before you.
Danny Gross-Editor

Not I-Not anyone else can travel that road for you. You must travel it for yourself. --Walt Whitman



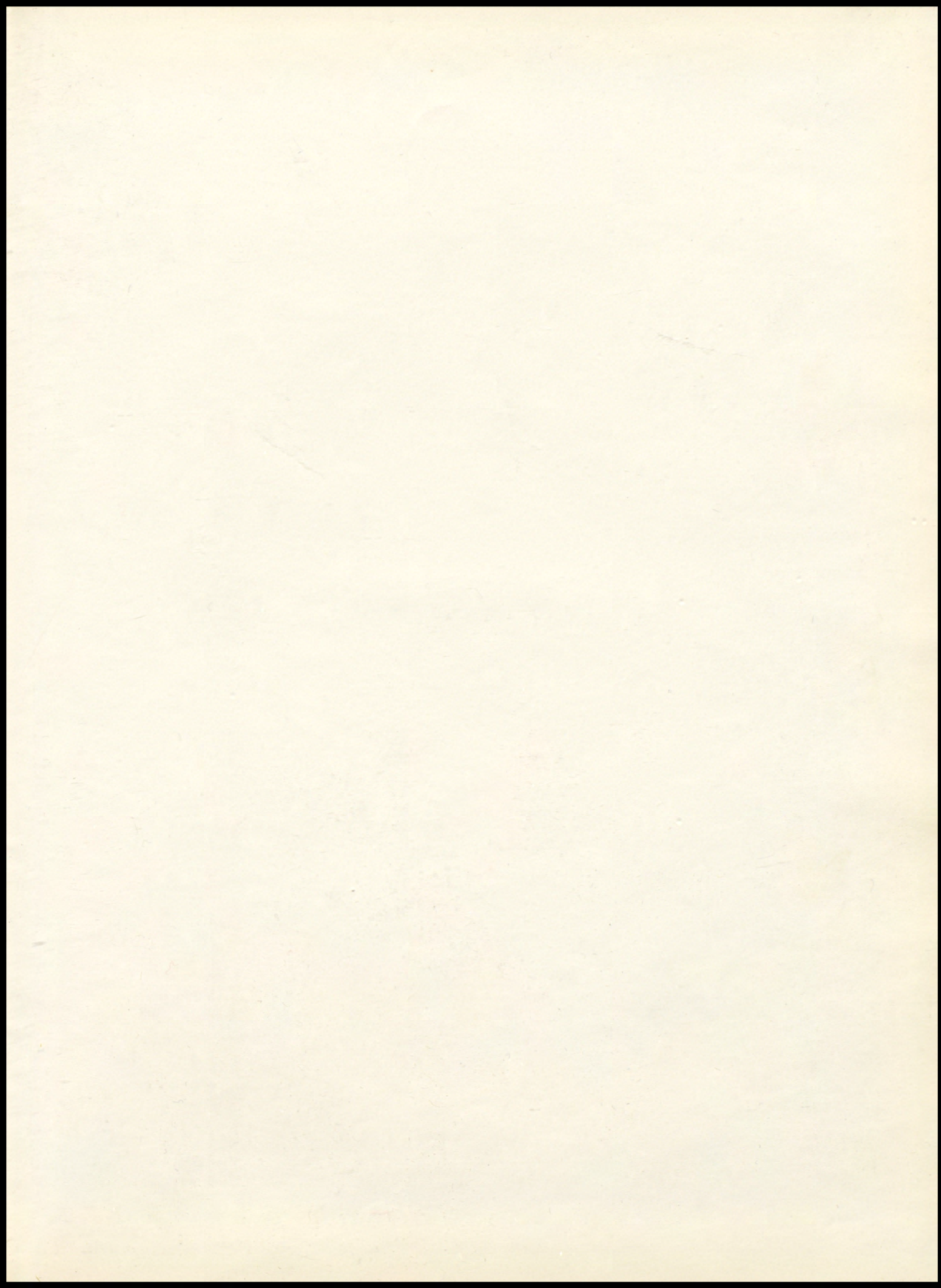

Faint, illegible text at the top of the page, possibly a header or title.

A single line of faint text located below the header area.

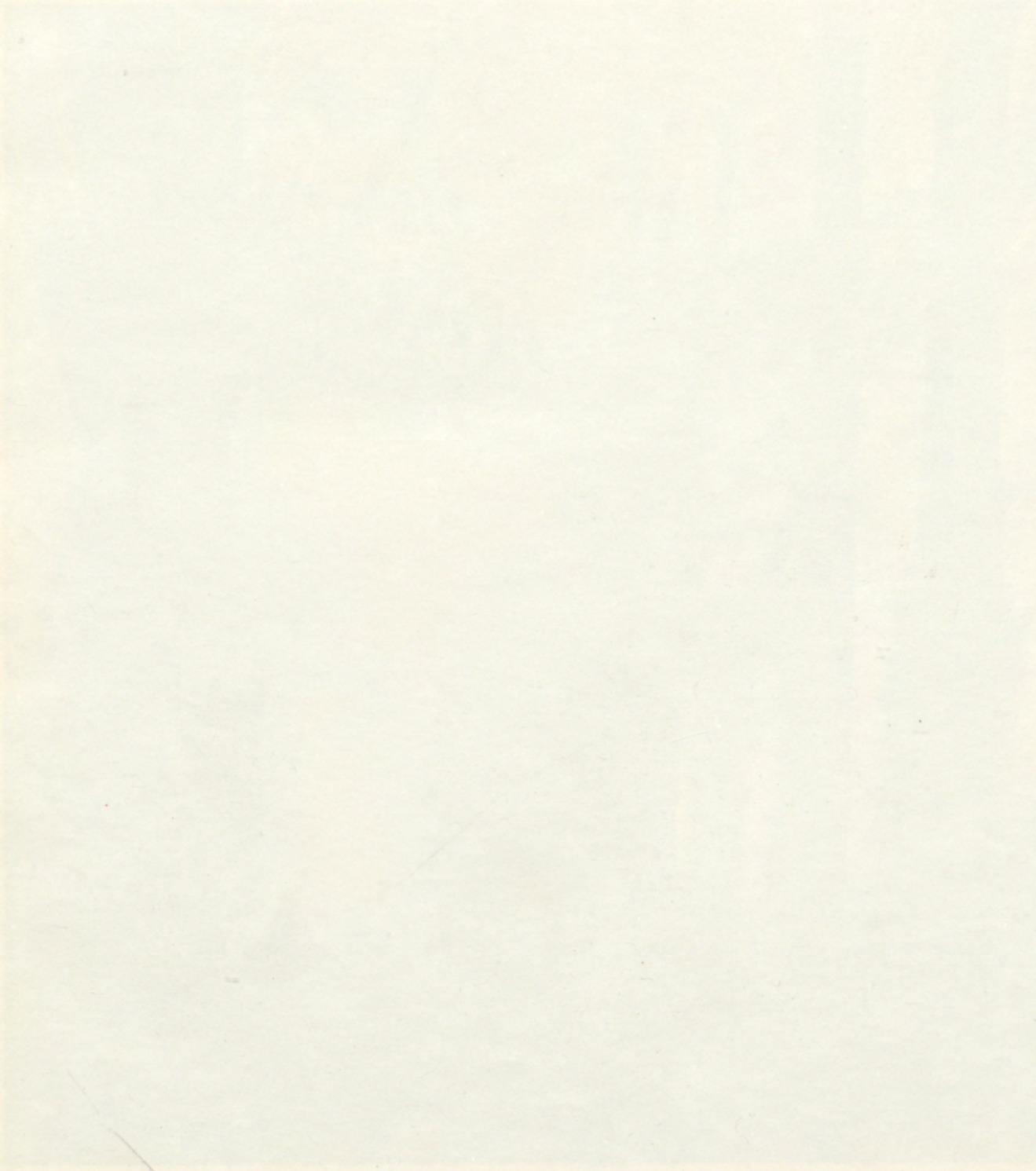

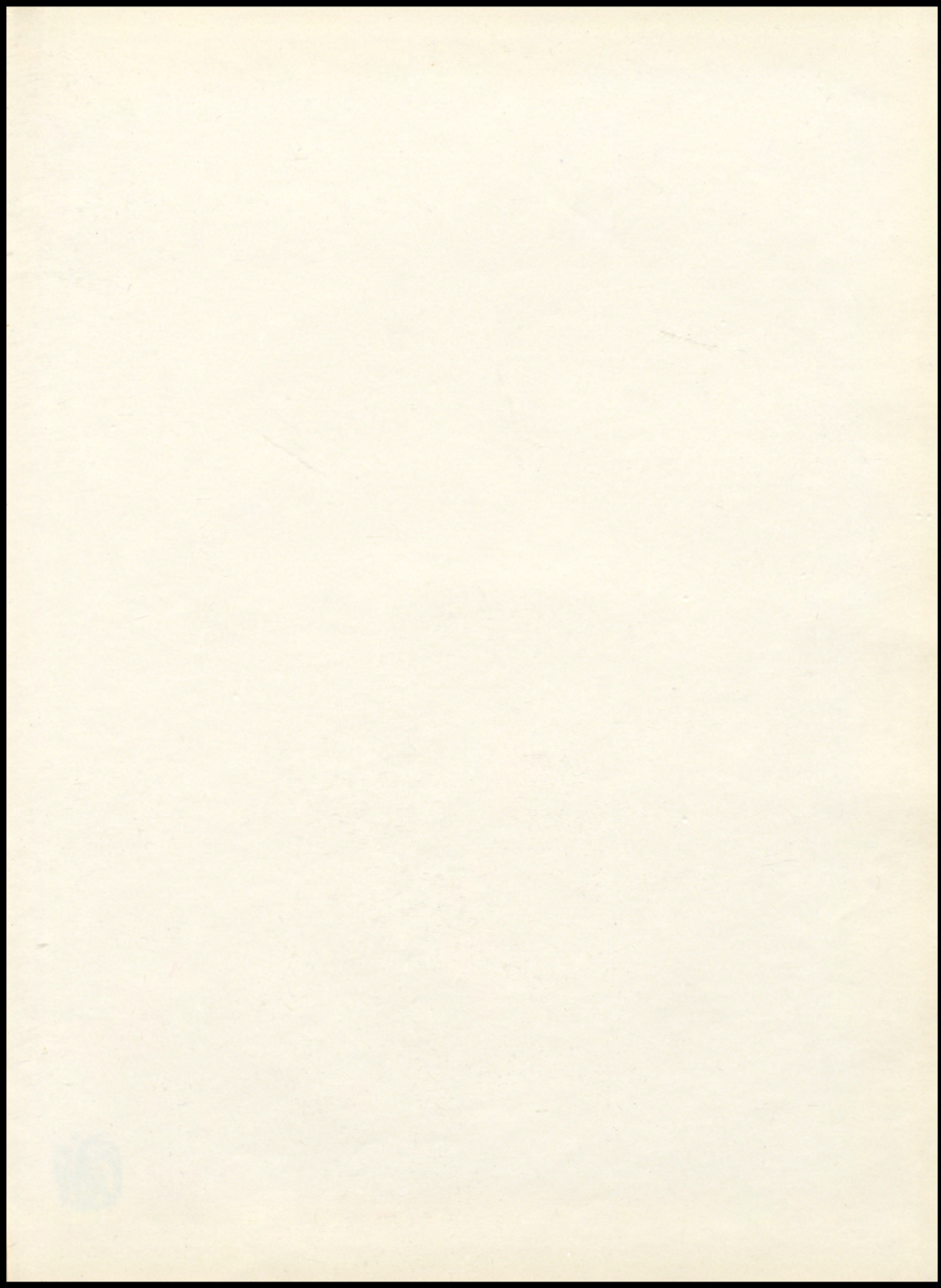



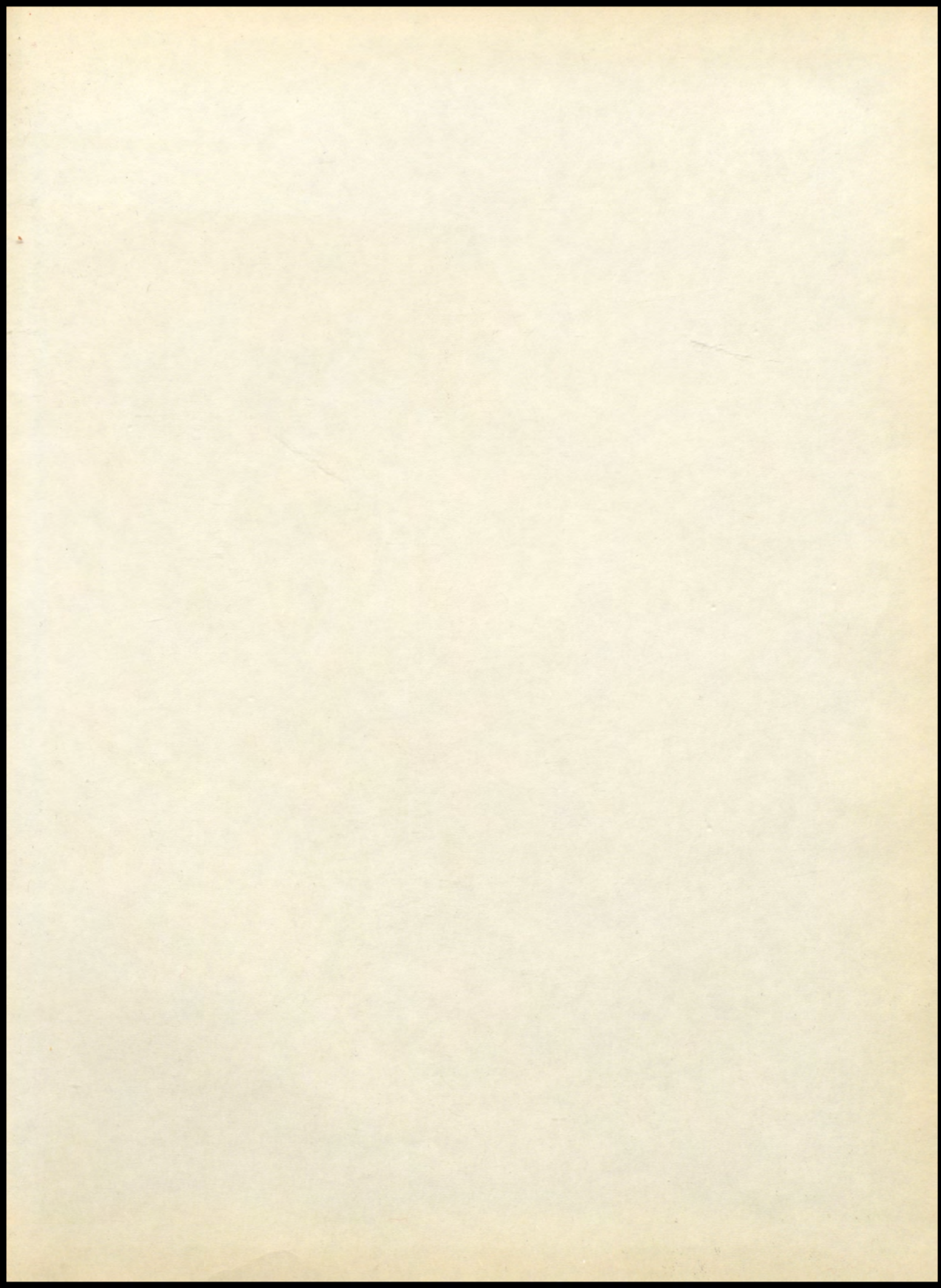

FABRICS

SPIRIT
OF
OCTOBER



51A

