

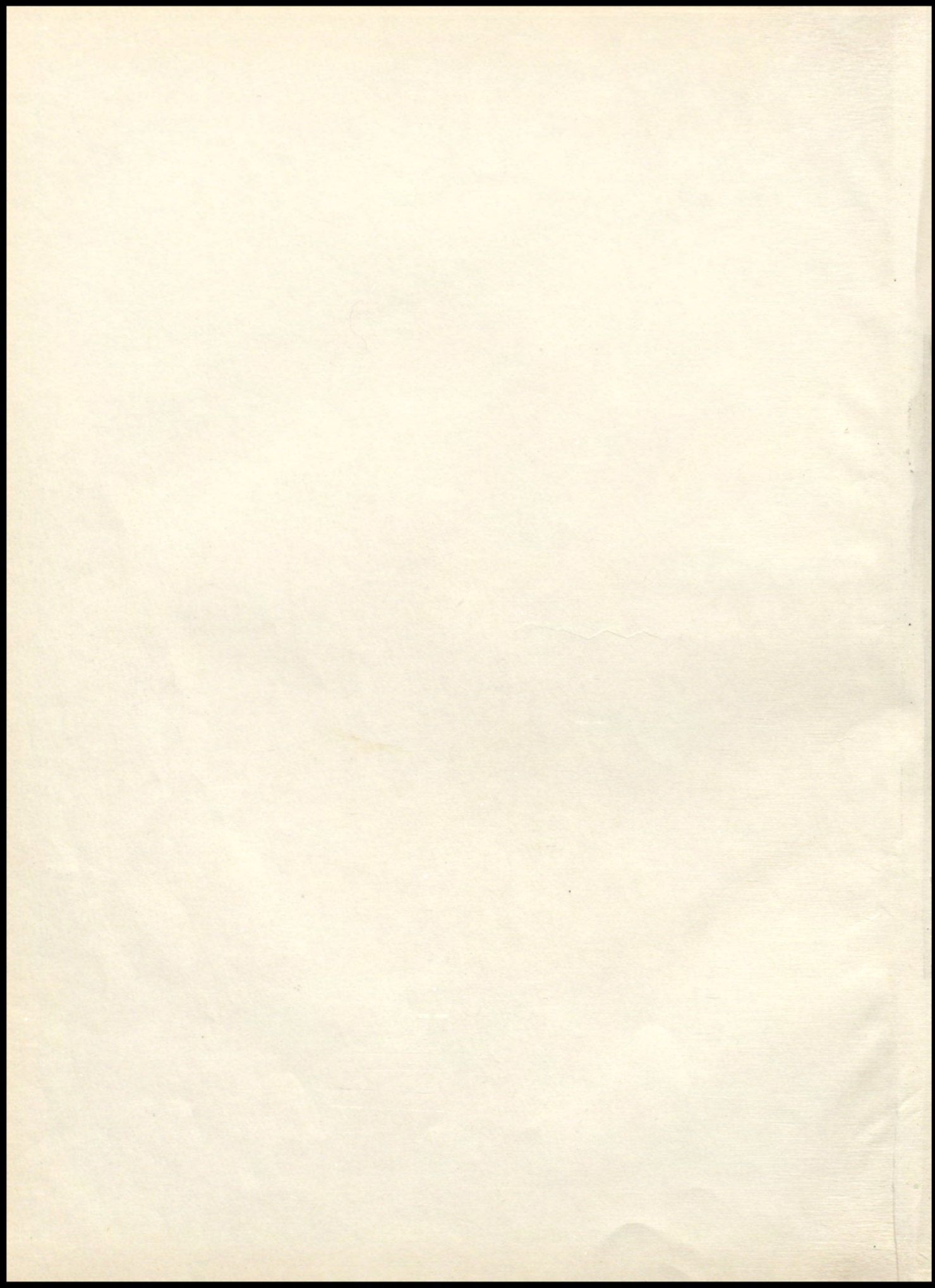

INDEPENDENT  
UNION

AMERICAN  
LABOR







# INDEPENDENCE JUNIOR HIGH SCHOOL

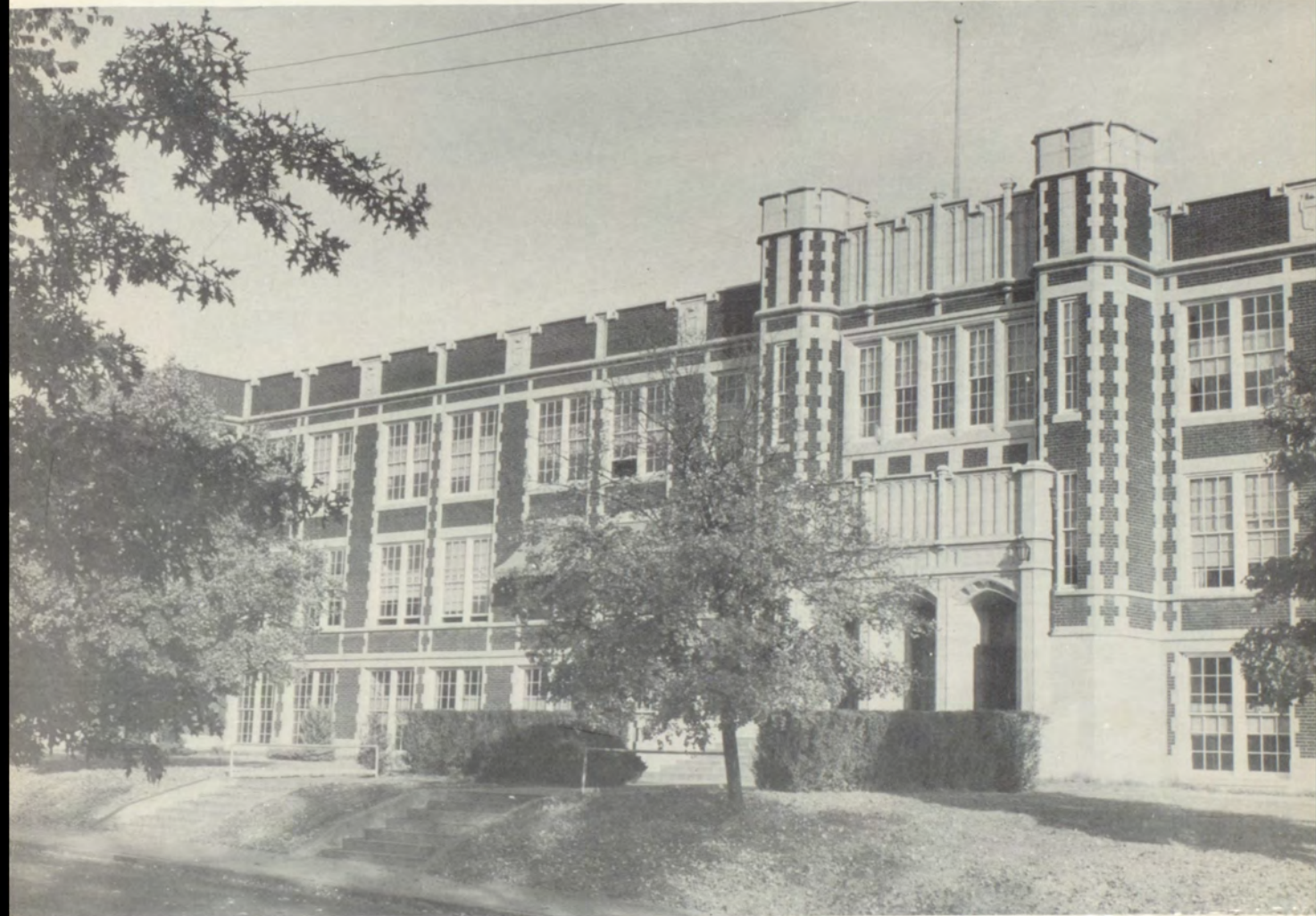



*"Someone to Watch  
Over Me"*

# Dedication



## *To Mother and Dad . . . . .*

In grateful devotion to our parents we dedicate our "Moments to Remember" annual of 1957.

The success we attain is the result of your sacrifice, influences, and guidance.



# ADMINISTRATION

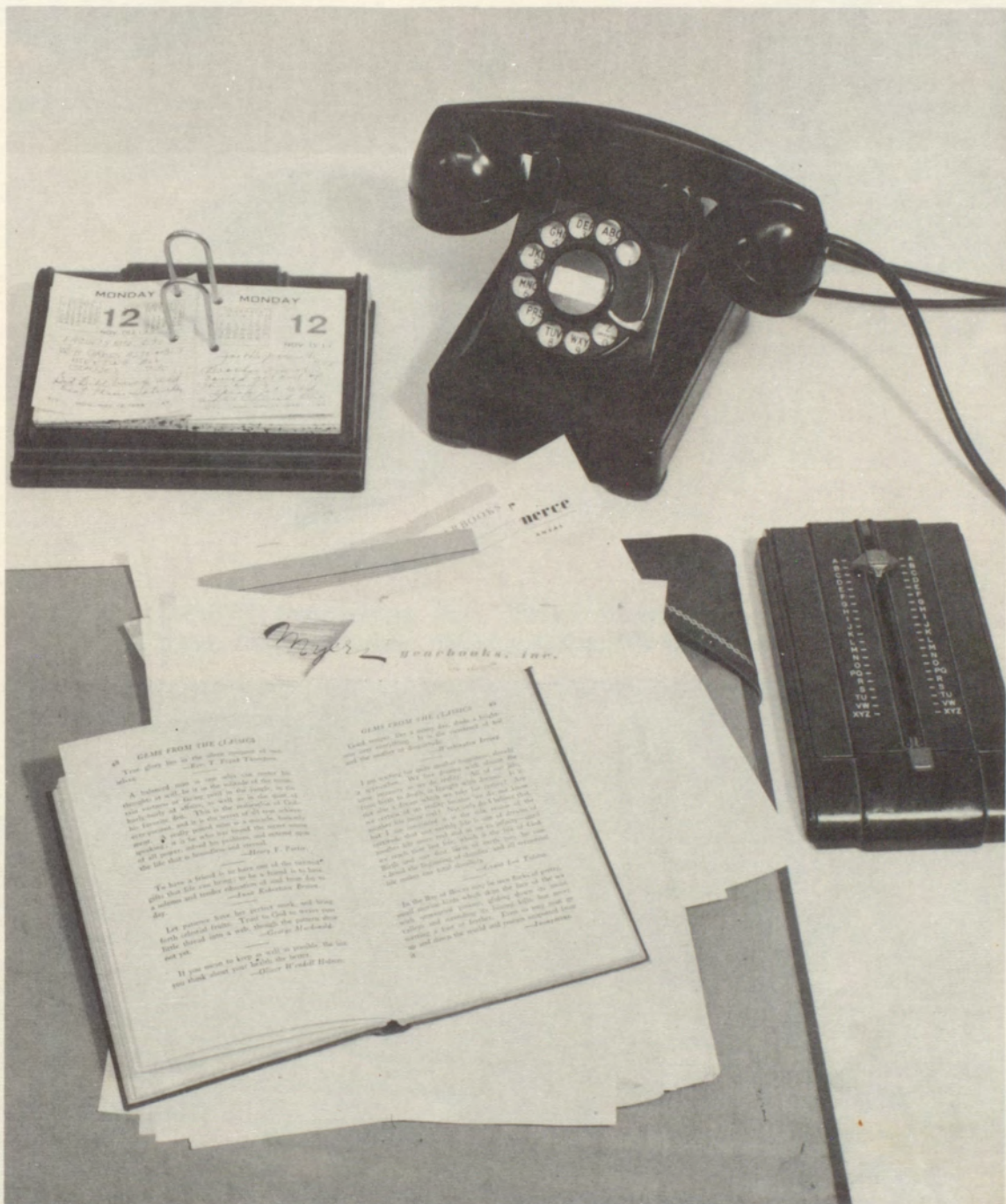

**GEMS FROM THE LEADERS**

Your gift for the busy executive is here

—H. V. Ford Thomas

A business man is not only not a man, but a man of affairs, as well as in the world of his business. This is the nature of all true leaders.

—H. V. Ford Thomas

To have a friend is to have one of the greatest gifts that life can bring to him. To have a friend is to have a man who will stand by him in his hour of need.

—H. V. Ford Thomas

Let someone else get your work, and you will have a headache. Try to do your own work, and you will have a headache.

—H. V. Ford Thomas

If you seem to keep as well as possible, the best you can do is to keep as well as possible.

—H. V. Ford Thomas

**GEMS FROM THE LEADERS**

Lead, follow, or get lost. This is the rule of life.

—H. V. Ford Thomas

I am not a man, but a man of affairs. I am not a man, but a man of affairs. I am not a man, but a man of affairs.

—H. V. Ford Thomas

In the face of adversity, the man of affairs will stand by his friends.

—H. V. Ford Thomas

It is not a man, but a man of affairs. It is not a man, but a man of affairs. It is not a man, but a man of affairs.

—H. V. Ford Thomas

If you seem to keep as well as possible, the best you can do is to keep as well as possible.

—H. V. Ford Thomas



# Autographs





Mr. Lonnie Woods

♪  
"You'll  
Never Walk  
Alone"  
♪



Mr. Bay Brown



Miss Pearl Russell

LEFT TO RIGHT: Francis Potts, John O'Brien, Robert Savers, Claude Cotten,  
Lonnie Wood, Ida Lou Harrison, Dorothy Beahm, Marlin Reppert







Class



Room



Scenes

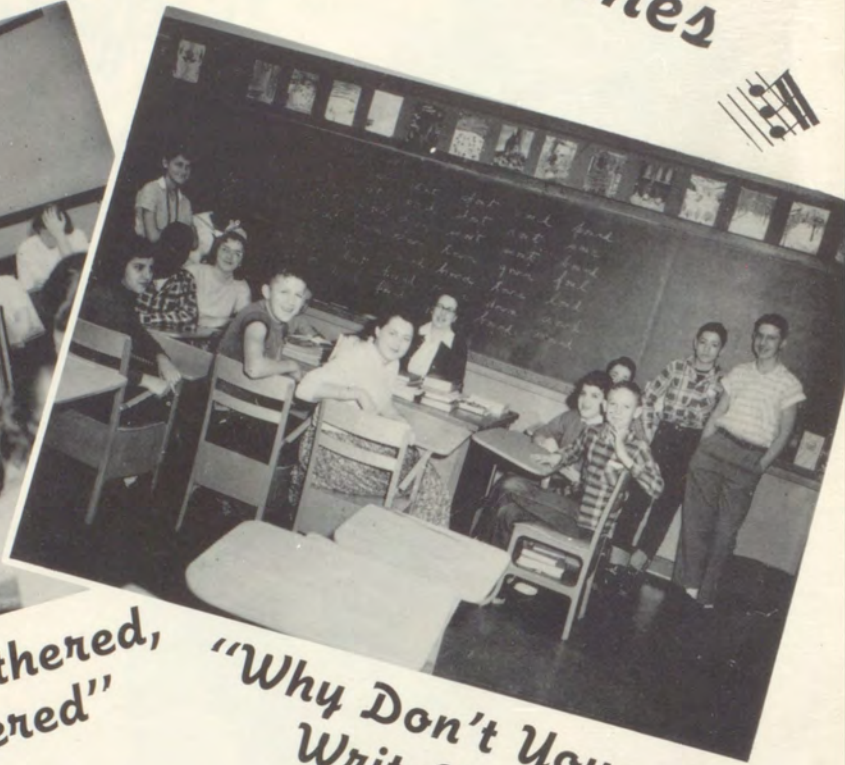
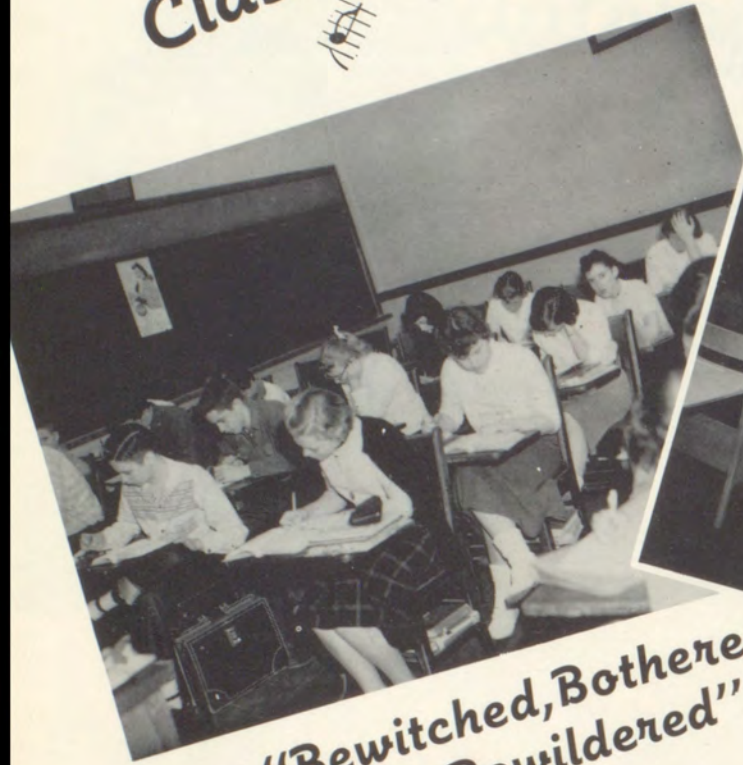

"Bewitched, Bothered,  
and Bewildered"

"Why Don't You  
Write?"

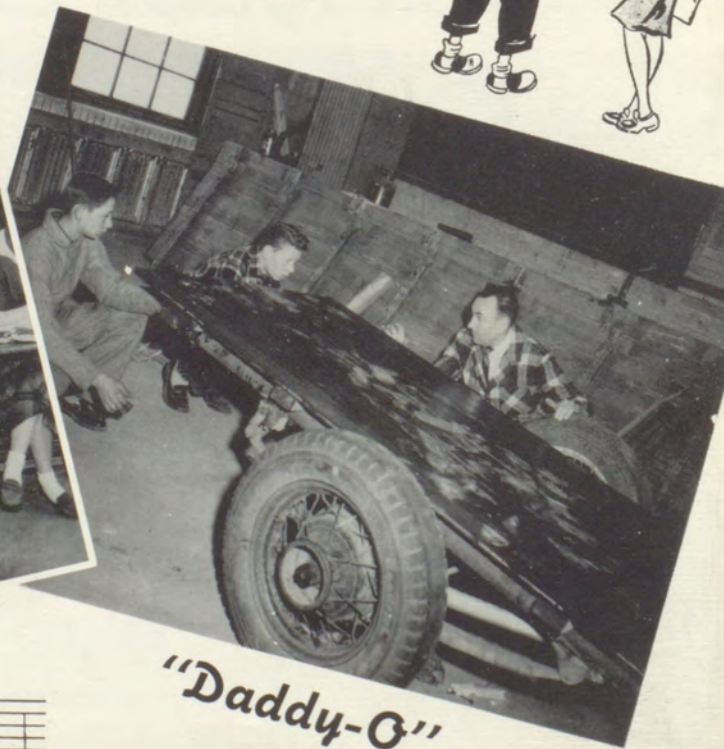
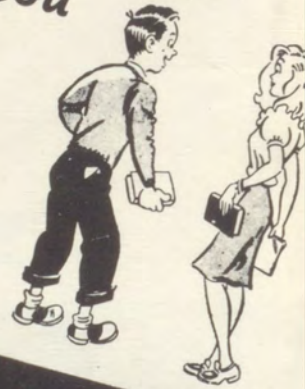
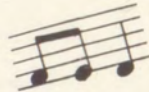

"I Think I'll Eat A  
Tadpole"

"Daddy-O"

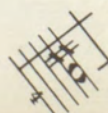



# FACULTY

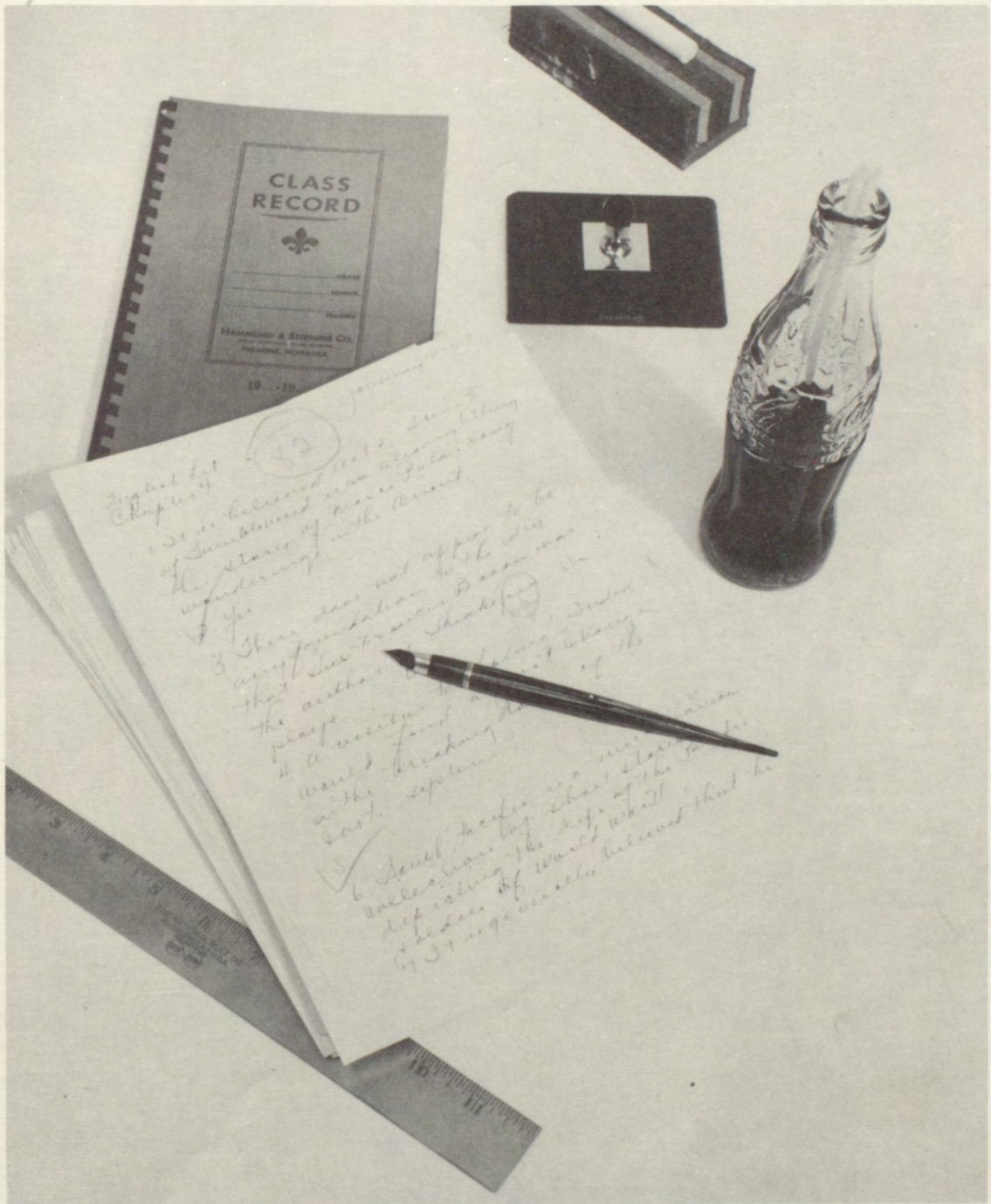

English 1st  
Chapter 4

(12)

1. I do believe that the author of the story of the boy and the bear is a writer who is very familiar with the subject.

3. There does not appear to be any foundation for the idea that the author of the story of the boy and the bear is a writer who is very familiar with the subject.

4. A writer who is very familiar with the subject of the story of the boy and the bear is a writer who is very familiar with the subject.

6. Some people are very familiar with the subject of the story of the boy and the bear. They are very familiar with the subject of the story of the boy and the bear. They are very familiar with the subject of the story of the boy and the bear.



# Autographs



"Don't Be  
Cruel"



KATHRYN KIDD  
English



DEAN ZOOK  
Music



MARILYN HOLMES



ROBERT WATSON  
History-Coaching



G. CAROL JOHNSON  
Biology



LONNIE BEDWELL  
Mathematics  
Algebra



EDITH HARTRICK  
Mathematics



CLARENCE SHARFF  
Mathematics  
Algebra



GEORGIA BROWN  
English-Latin



TOM STOCKEBRAND  
Vocational Agriculture



HAZEL GILLIS  
English



# Faculty





HANNAH MORRISON  
Home Economics



BERNICE McNEIL  
English



ROBERTA DAVIES  
Music



GEORGIA FOX  
Mathematics



LOUISA COLDWELL  
Science



ETHEL FORBES  
Science-Social  
Studies



VIRGINIA McALISTER  
Speech-English



MINA FERGUSON  
Science



KENT McALEXANDER  
Art



ALICE AURRY  
Social Studies



F.G. BOISDRENGHEIN  
Mathematics-Drafting



GLADYS BROWN  
Study Hall



IRA D. STOCKEBRAND  
World History



LENA WEBB  
English



MAXINE HUNT



# Faculty



KENNETH LONG  
Physical Education



GAYLE SHEARBURN  
Physical Education



CHARLES SISSON  
Shop-Coaching



LEON MEIGS  
History



# SOPHOMORES





# Autographs



# Graduation Day



## Class Officers

- PRESIDENT . . . Bill Thompson
- VICE-PRESIDENT . . . . . Allen Wicker
- SECRETARY-TREASURER . . . Karen Bechan

# Sophomores



Gary Andres  
Rosemary Arnold



Janette Morris  
Thomas Bettis



Lorene Aucremann  
Larry Augustine



Carol Lay  
Gary Leabo



Carl Babb  
Jack Backes



Janet Lee  
Richard Lewis





Mike Bowers  
Linda Brandenburg  
Margaret Chaney  
Sue Carter  
Hoite Caston



Karla Clark  
Jim Clement  
Jay Cline  
Robert Clubine  
Charles Cotton



Harold Courtney  
Beth Cox  
Jerry Cox  
Elizabeth Cribbs  
Kathy Crossman



Judy Dalton  
Larry DeFever  
Jerry Brouhard  
Carol Clark  
Jerry Chrisenberg



Larry Derryberry  
Rose Brown  
Jean Chilcoat  
William Clarkson  
Ramona Browning



Janice McClure  
Thomas Bunch  
Jerry Chaffin  
Margaret McKibben  
Sylvia McCalla



Ronald Boyle  
Marilyn Carroll  
Ronald Boulangen  
Roger Lolley



Delores Ortiz  
 Paul Oxley  
 Janice Malone  
 Wilbur Olsen  
 Bob Navarre

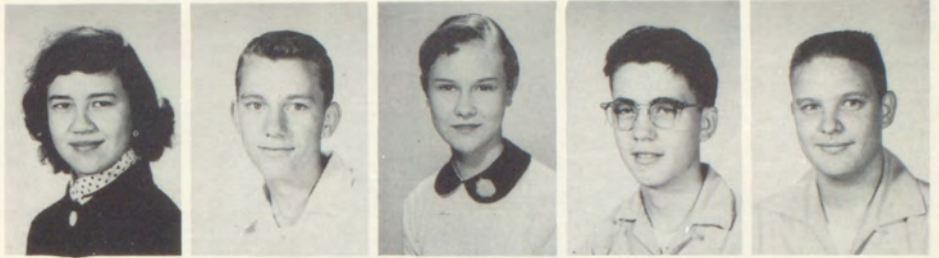

Tommy Musgrove  
 June Evans  
 Murle Mordy  
 Kathy Porter  
 Pack St. Clair



Florence Mathews  
 Betty Garoutte  
 Jimmy Gard,  
 Helen Hancock  
 Jack Morrison



Greta Masfield  
 Roger O'Conner  
 Carolyn Parman  
 Carolyn Cook  
 Tony Manes



Rebecca Feldman  
 Lesslie Dodds  
 Bill Thompson  
 Jim Torrence  
 Linda Fite



Melba Bell  
 Karen Bechan  
 Wilbur Spire  
 Janice Osburn  
 Betty Selvy



Nancy Noller  
 Kay Sanders  
 Charlotte Reynolds  
 Ruth Ann Steffens  
 Jean Havener







Delbert Kemp  
Anne Fehring  
Larry Kettleman  
Karen Grewell  
Ressie Ruth Henderson



Ann Howard  
Karen Huff  
Martha Graves  
Sharon James  
Daniel Hinthorn



Kenneth Gordon  
Niki Sheldon  
Gary Shipley  
Danny Plake  
Mary Hughes



Julian Sayers  
Ronald Kinsey  
David Sewell  
Larry Smith  
Frankie Howard



Nancy Hull  
Richard Hoffman  
Karen Johnson  
Johnny Greer  
Don Gossett



Kenneth Howard  
Kenny Sparks  
Exola Jones  
Tommy Jordan  
Elroy Johnson



Richard Hurst  
Russel Hughes  
Eddie Huffaker  
Leoma Johnson



Joe Hill  
 Rex Roberts  
 Don Hawthorne  
 Allan Wicker  
 Philip Pugh

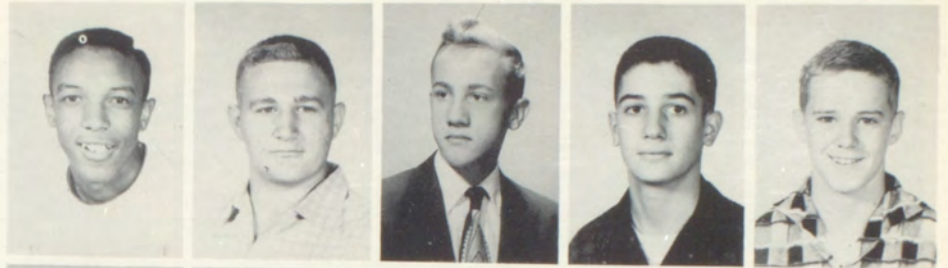

Carolyn Friend  
 Ruth Sprading  
 Marian Eades  
 Larry Shook  
 Cooper Roberts



Taylor Dienst  
 Louise McAlister  
 Marciale Andrews  
 Jack Robinson  
 Jackie Passaver



Linda Foster  
 Cleo Robertson  
 Melvin Thomas  
 Carolyn Etchyson  
 Emma Ross

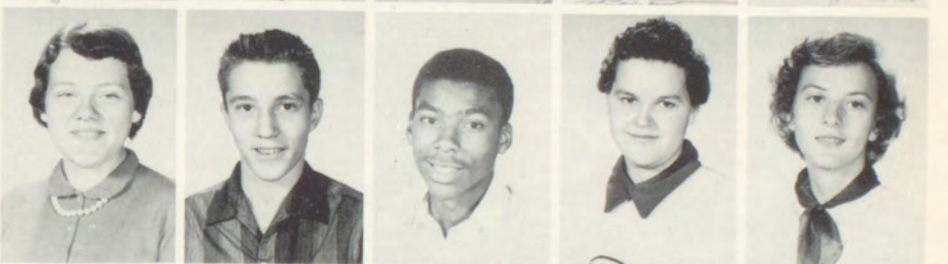

Mickey Seller  
 Henry Otto  
 Duane Sitton  
 Harry Foreman  
 Edward Dozier



Bob White  
 Billy Ferris  
 Tom Early  
 Danny Whistler  
 Mary Jane Faust



Mary Ferrell  
 Danny Hernandez  
 Judy Salisbury  
 Eileen Young  
 Irene Stevenson







Dorothy Sunner  
Larry Wilkerson  
Guyla Helms  
Frances Triplett  
Carla Klumpp

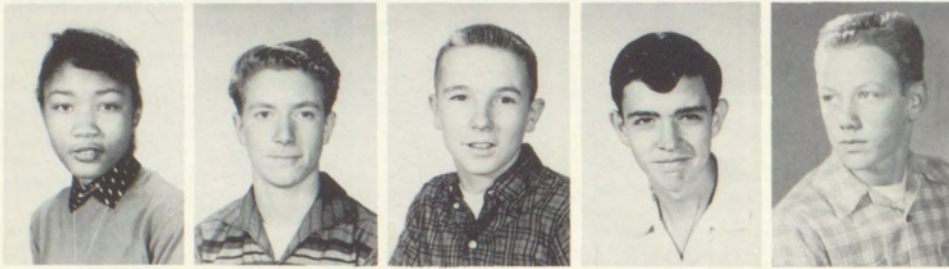

Rosemary Knighten  
Tom Steele  
Bill Swyers  
John Hambleton  
Richard Conrad



Eddie Rowe  
Charolette Scott  
Margaret Kincaid  
Vicki Palmer  
Jean Weimer

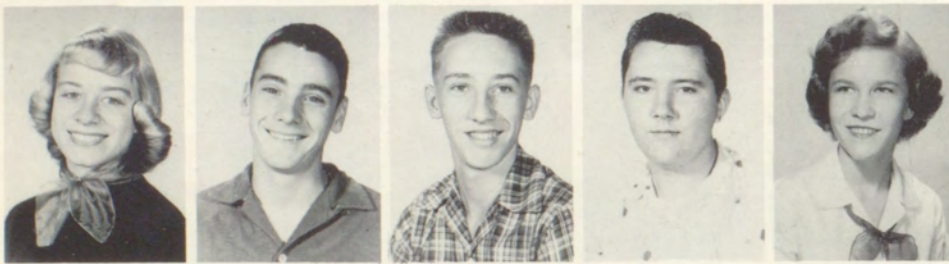

Beth Unruh  
Don Warren  
Lee Henderson  
Larry McRoberts  
Patty Posey



We Etta Kinsey  
Esther Smith  
Gary Mann





# FRESHMEN





# Autographs



# Second Fiddle

(Freshmen)

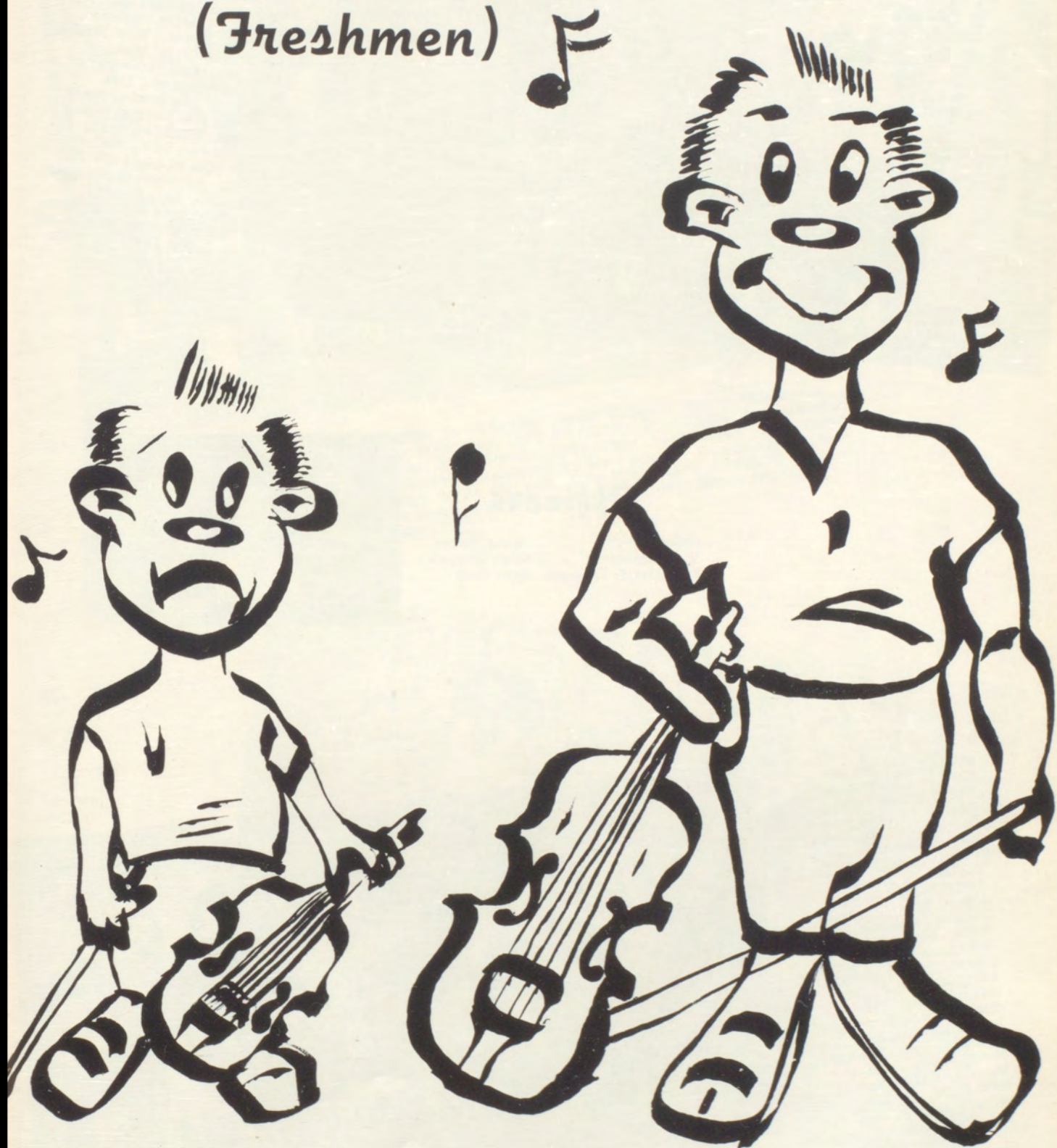





ROW ONE, LEFT TO RIGHT:  
 Julia Scott, Remola Bridsong,  
 Lynne Torrence, Judy Billingsley,  
 Glenna Emert, Bobbie Covert,  
 Janet Cooper, Alberta Brock,  
 ROW TWO, LEFT TO RIGHT:  
 Gene Hunt, Lewis Webb,  
 Eugene Sherwood, Jerry Watson,  
 Fred Sutter, Richard Stanley,  
 Dale Giles, Mike Sherwood,  
 Tommy Cannon. ROW THREE,  
 LEFT TO RIGHT: Miss  
 Bernice McNeil, Instructor;  
 Kay Boisdrenghein, Lora  
 Denny, Phyllis Brooks, Susan  
 Colburn, Jane Sayers, Nancy  
 DeFever, Rita Ulm, Freda  
 Gaul, Sharon Stitt, Thelma  
 Stitt. ROW FOUR, LEFT TO  
 RIGHT: Bill Weitekamp, Lyle  
 Weiscamp, Jerry Rumpfelt,  
 Richard Wiltse, Tommy Carter,  
 Lee Pierce, Richard Ransbottom,  
 Wayne Boyle, J. C. Clarkson.

## Officers

President . . . . David Hattan  
 Vice President . . . Susan Colborn  
 Secretary & Treasurer. Gene Hunt



ROW ONE, LEFT TO  
 RIGHT: Judy Crooms,  
 Tonya Sexton, Norma  
 Adams, Lavonne Blumer,  
 Kay Cowen, Jane Newkirk,  
 Vera Beiderman, Sonya  
 Sexton. ROW TWO, LEFT  
 TO RIGHT: Jimmy  
 Vredenburg, Lindy  
 Lovett, James Caldwell,  
 Tommy Jones, Jimmie  
 Boyle, Ronnie Pate,  
 Billy Lochmiller, Edwin  
 Smith. ROW THREE,  
 LEFT TO RIGHT: Mrs.  
 Hazel Gillis, Shirley  
 Boyle, Jeanne Fowler,  
 Sondra Scott, Janet  
 Wycoff, Marie Chouinard,  
 Nancy Pease, Rosalee  
 Rundell, Marsha Banion.  
 ROW FOUR, LEFT TO  
 RIGHT: Gary Miller,  
 Billy Joe Reynolds, Homer  
 McIntosh, Jimmy Wonn,  
 Steve Sayers, Clinton  
 Claybaker, David Hattan,  
 Marvin Thompson, Dale  
 Darby.







ROW ONE, LEFT TO RIGHT: Carmen Confer, Donna Shafer, Janice Bredehoft, Dorothy Winebrenner, Judy Small, Evelyn Jaben, Bonnie Moyer. ROW TWO, LEFT TO RIGHT: Russell Long, Jack Wilhelm, John Taddiken, James Sullivan, Roy Cooper, Cleon Stewart, Mike Silger, Terry Waren. ROW THREE, LEFT TO RIGHT: Mr. Bedwell, Ronnea Hamleton, Linda Maxie, Mary Sanders, Joan Marshall, Linda Kebert, Dorothy Elliot, Norma Gorden, Linda Royer, Mr. Bell. ROW FOUR, LEFT TO RIGHT: Jimmy Dean, Alferd Verge, Billy Taylor, David Sicks, J. R. Mc Intosh, Guy Cadwell, Johnny Preston, Dickie Rumpfelt, Larry Stair, Ronnie Stanley.



ROW ONE, LEFT TO RIGHT: Mr. Chuck Sisson, Instructor; Clarence Murrow, Larry Gibson, Jimmy Jordon, Darrell Blumer, Rolland Lewis. ROW TWO, LEFT TO RIGHT: Donald Hill, Larry Woods, Clyde Ward, Lew Ray Forman, Ronnie Root. ROW THREE, LEFT TO RIGHT: Howard Albertson, Johnny Bryant, Dannie Doub, Tony Johnson, Maurice Braken, Craig Baker. ROW FOUR, LEFT TO RIGHT: Bill Schwenker, Bob Hively, Author Boyle, Ronald Ulm, Richard Mawson, Anthony Bengal. NOT PICTURED: Edgar Barbera, Henry Boots.





ROW ONE: Rose Marie Wilson, Leilauni Lorts, Judy Morley, Judith Mitchell, Sharon Feugate, Velda Osborn, Sharon Persky, Sonya Mead, Barbara Hall, Rosalee Hernandez, Betty Hodge. SECOND ROW: Glenn Sams, Jack Teebken, David Sack, Billie Bright, Roy Ried, Billie Randolph, Charles Frisco, Mike Martain, Romanko Blankenship. THIRD ROW: Mr. Meigs, Linda Lesan, Janet Nance, Joyce Mitchell, Jackie Reeves, Shirley Corn, Janet Nickel, Sharon Holt, Janet Pitts. FOURTH ROW: Jim Schicke, Jerry Easterly, Leland Whitson, Thomas Blubaugh, John Kishpaugh, Larry Botts, Jerry Corle.

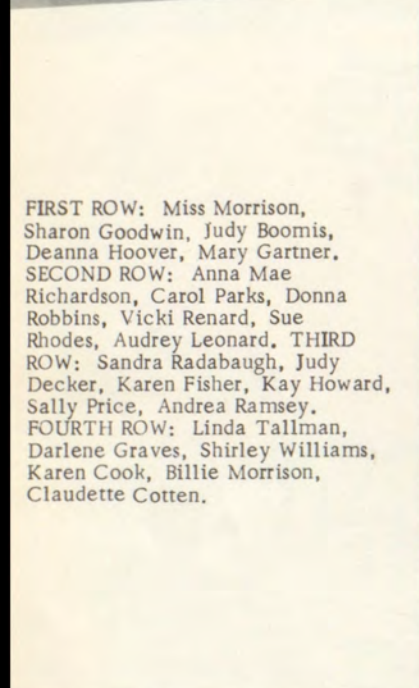

FIRST ROW: Miss Morrison, Sharon Goodwin, Judy Boomis, Deanna Hoover, Mary Gartner. SECOND ROW: Anna Mae Richardson, Carol Parks, Donna Robbins, Vicki Renard, Sue Rhodes, Audrey Leonard. THIRD ROW: Sandra Radabaugh, Judy Decker, Karen Fisher, Kay Howard, Sally Price, Andrea Ramsey. FOURTH ROW: Linda Tallman, Darlene Graves, Shirley Williams, Karen Cook, Billie Morrison, Claudette Cotten.



ROW ONE, LEFT TO RIGHT: Marlene Bowers, Rosemary Lane, Randa Randolph, Velva Binning, Irene Nichols, Beverly Wingard, Sallie Dewey, Barbara Adams, Sandra Pugh, Helen Carter, Dianna Hoover, Mary Bredehoft. ROW TWO, LEFT TO RIGHT: Jackie Andres, Johnny Koschin, Sonny Jester, Tom Snyder, James Mason, Ramon White, Tommy Small, Fred Brown, Judy Fogle, Miss Roberta Davies. ROW THREE, LEFT TO RIGHT: Martha Barker, Rose Shepard, Judy Painter, Judith Weber, Patti Paugh, Margaret Tucker, Theresa Flauding, Marlene Graves, Alice Alford, Lucinda Riley, Theresa Gillard. ROW FOUR; LEFT TO RIGHT: Arlice Simpson, Gary Lawrence, James Brown, Glen Stith, Alden Corle, Donald Hoover, Larry Radabaugh, Ralph Johnson, Delaney Clark.



# UNDERCLASSMEN





# Autographs



**"Thirteen Go in'  
on Fourteen"**

ROW ONE: Sara Ricketts, Norma Harvey, Sue Lakin, Sherry Kellenberger. ROW TWO: Norman Beal, Norman Blumer, David Amerine, Stanley Loomer, Bobby Sturgeon, James Franklin, Jerry Mercer, Ronald Sexton, JERRY THREE: Ione Smith, Peggy Adams, Carol Padley, Barbara Brown, Vickie Sheldon, Kathleen Stewart, Anne Borders, Miss Fox. ROW FOUR: Eddie Mordy, Bob Claus, Raymond Driskill, Curtis Hough, Bobbie Jewers, Jim Gordon, Allan Sicks, Wayne Wallhausen.



President . . . . Ted Holley  
Vice-President . . Anne Borders  
Secretary-Treasurer . . . .  
Darrell Boulanger



ROW ONE, LEFT TO RIGHT: Robert Kuebler, Sharon Stare, Connie Dowd, Sharon Reynolds, Lonene Bedwell, Kathy Thomas, Sharon Hall, Linda Ford, Terry Faler, Eileen Robertson, Jane Feldman, Eugene Lewis, Darrell Boulanger. ROW TWO, LEFT TO RIGHT: Miss Gayle Shearburn-Instructor, Bobby Doss, Bill Spencer, Terry Henderson, Gene Schenk, Olen Rogers, Roger Main, Larry Pence, Bill McKinley, Dennis Lantz, Jimmy Otto, Bobby Driscoll, Mr. Kenneth Long-Instructor. ROW FOUR, LEFT TO RIGHT: Tom Spradling, Phyllis Cribbs, Judy Hinthorn, Sharon Thomas, Vera Tackett, Deanna Amerine, Phyllis Cinotto, Mary Ann Brouhard, Linda Hanson, Carol Wood, Judy Shaffer, Joyce Everett, Kenton Weaver. ROW FOUR, LEFT TO RIGHT: Charles Crooms, Jimmy Graves, Lonnie Mowery, Allan Glines, Stanley Peace, LeRoy Duke, Wyman Satchel, Wayne Burnett, Albert McCoy, Ted Holley, Carol Summerville, Gary Wood, Orville Bowers.







ROW ONE, LEFT TO RIGHT: Patricia Hurley, Lougena Wieland, Sondra Sellars, Linda Root, Ida Mae Anderson, Gigi Gibson, Virginia Richarson, Sue Sellars, Judith Ross, Dolores Martinez, Anna Bess Brewer. ROW TWO, LEFT TO RIGHT: Randy Short, Lee Denton, Bobby Fox, Tommy Patterson, Dean Capps, Johnny Sanders, Terry Lemon, Cary Bockover, Joe Randolph, Wayne Watts, Floyd Atherton, Joe Hughes, Raymond Carter, Dennis Whistler, Rodney King. ROW THREE, LEFT TO RIGHT: Mrs. Lena Webb, Instructor; Andrea Argo, Kandy McKown, Martha Earley, Sharon Oliphant, Kathleen Wicker Kettleman, Erma Midge, Miss Louisa Coldwell, Coleen Austin, Retha Jackson, Patricia Hinthorn, Willis Verge, Tommy Bryant, Oscar McKinney, Instructor. ROW FOUR, LEFT TO RIGHT: Donald Mossie Augusto, Ben Monk, Dale Wycoff, Bryant Gauthier, Mike Bullock, Jerry Adam, Jimmy Pinckney, David Spradling, Ernest Lewis.

FIRST ROW: Linda Speights, Sue Hess, Patty Roberts, Verna Hinthorn, Marlene Boyle, Teresa Nice, Bonnie Sherman, Gloria Merrick, Phyllis Lindsay, Barbara Starr, Mary Jones, Richard Harris, Richard Sherley. SECOND ROW: Bradley Shepherd, Charles Wilson, James Covert, Fred Robinson, Gary Passauer, Earl Lacy, Bobby Koehn, Ray Weber, Richard Brant, Charles Tucker, Roger Cotner, Vernon Field, Bill Clement, Johnny Nice, Mr. Boisdrenghein. THIRD ROW: Mr. Watson, Mary St. Clair, Carolyn Layton, Judy Phipps, Georganna Mann, Lynn Pedigo, Vicki Crabtree, Jackie Thompson, Kathleen O'Brien, Judy Newman, Carolyn Robinson, Mary Alice Albertson, Frances Tucker, Jean Scott, Nancy Potts. FOURTH ROW: Bob Wilson, Joe Miller, Gary Grewell, Mickey Hight, Gary Powell, Nine Beck, Denzil Hambleton, Freddy Russell, Alvin Newmaster, Jack Brownlee, Galen Gwartney, Billy Winebrenner, David Sprague, Milton Faust.







# Grades

"Show Me The Way"

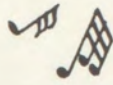

President  
Richard Burton  
Vice President  
Nancy Dean  
Secretary-Treasurer  
Linda Sodowsky

FIRST ROW: Linda Hall, Linda Lewis, Virginia Cooper, Linda Sodowsky, Wilma Koehn, Carla Ballinger, Rachel Smith, Vickie Medsker, Linda Pemberton, LaVonda Emert, Princess Turner, Sally Steele, Annabelle Cook, Joan Hodge, Phyllis Barnes, Carolyn Brock. SECOND ROW: Mrs. Holmes, Bud Doss, Richard Fowler, Lowell Baker, Richard Burton, Kirke Veeder, Marvin Jones, John Courtney, Roy Heimberger, Albert Sewell, Bill Banks, Johnny Adolph, Thomas Verge, Billy Klindworth, Preston Edwards, Miss Kidd. THIRD ROW: Judy Hembree, Joann Irvine, Mary Ann Boyle, Kathleen DeMott, Roberta Clowers, Rachel Unruh, Linda Sayers, Sharon Unruh, Anna Koonce, Joyce Little, Carol Hall, Kay Mann, Barbara Pegues. FOURTH ROW: Dean McRoberts, James Holland, Johnny Taylor, William Pack, James McGuire, Steve Perry, Edward Williams, Oliver Crigger, Bill Todd, John Huff, Mike Phipps, Larry Satterwhite.



ROW ONE, LEFT TO RIGHT: Jody Wycoff, Irene Mercer, Carolyn Quigley, JoAnn Griffin, Vernadene Williams, Carol Ann Haynes, Brenda Shouse, Judy Post, Darlene Newell, Judy Hawthorne, Patricia Dunn, Carol Catlett, Marion Smith, Rhobe Ann Tiefenback. ROW TWO, LEFT TO RIGHT: Miss Alice Aubry, Instructor; Leon Evans, C. W. Bently, Billy Dean, Bobby Mitchell, James Muller, Tommy Lay, Bobby Arnold, John Fogle, Joe Bright, Bob Nuttleman, Glen Polston, Norman Grath, Gayle Anderson, David Tallman, Miss Ethel Forbes, Instructor. ROW THREE, LEFT TO RIGHT: Charlotte Friend, Joy Benton, Barbara Leabe, Loretta Vandermark, Sharon Musgrove, Alice Jane Shook, Mary Jane Cranor, Beverly Baker, Edwina Peavy, Gloria Hernandez, Jean Torrence, Winona Smith, Margaret Botts, Anne Hummann. ROW FOUR, LEFT TO RIGHT: Cordie Peterson, George Glines, Kenneth Lamb, Jack Reynolds, Sammy Vaughn, Charles Rice, Larry Harvey, Richard White, Robert Dillman, Douglas Clark, Jim Patrick, Jerry Hively, Sidney Tucker, Gene Sexton.







ROW ONE, LEFT TO RIGHT: Yvonne Brown, Janet Ringle, Nancy Shaffer, Linda Holstine, Cintha Stewart, Susie Crumrine, Carolyn Jackson, Jean Porter, Carolyn Jester, Judy Heilamen, Donna Taylor, Kathy Blummer, Nancy Huff, Vicki Loets, Sharol Burton. ROW TWO, LEFT TO RIGHT: Mrs. Hartrick, Jerry Winebrenner, Billy Welch, Danny Stark, Danny Murrow, Dickie Cutshall, Gary Mitchell, Larry Cameron, Bill Wormington, Jerry Newman, William Applebaugh, Billy Johnson, Hustor Graves, Wesley Weiner, Danny Carroll. ROW THREE, LEFT TO RIGHT: Beverly Marden, Sharlin Swearingen, Gloria McCoy, Beverly Hull, Barbara Beahm, Margie Dodds, Gean Farley, Mary Ann Robertson, Lanita Nelson, Judith Ledbetter, Barbara Felix, Deanna Lumpkin, Rosaline Stover, Francis Simpson, Sue Loy, Sandra Darby. ROW FOUR, LEFT TO RIGHT: Dicky Sanders, Leon Wambsgans, Stan Pugh, Teddy Kourkos, Richard Boyle, Ricky Goheen, Jack Hills, Don Barnett, Roger Lessman, Roy Rumpfelt, Danny Muller, Bobby Faulkner, Carl Hillyard, Mr. Scharff.



ROW ONE, LEFT TO RIGHT: Divian Robinson, Jane Perkins, Patty Gilliland, Nellie Price, Judy Goodwin, Virginia Osborn, Connie Boner, Mary Ann Johnson, Patricia Ray, Janice Harris, Kay Duncan, Lynn Andrews, Elizabeth Lenard, Sandra Smith, Susan Cole. ROW TWO, LEFT TO RIGHT: Mrs. Ferguson, Gary Mc Creath, David Harrington, Keith De Mott, Lou Plumber, Steven Whistler, Bill Johnson, Johnny Wright, Robert Applebaugh, Jimmy Dornton, John Graves, Philip Johnson, Richard Hinthorn, Robert Wilson, Doug Ricketts.





# ACTIVITIES





# Autographs



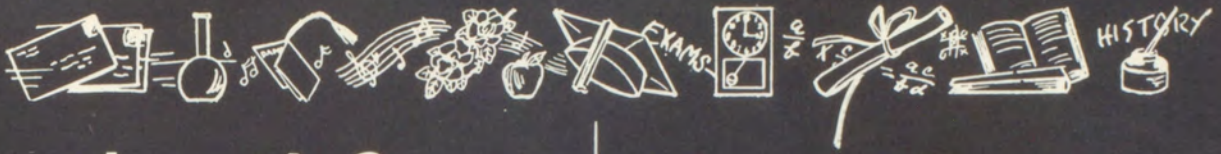

# Calendar of Events

## '56

### SEPTEMBER

- 4. --- The beginning of school
- 22. --- The fall opening parade with the band, drum corps, and pep club marching
- 24. --- Sophomore football with Cherryvale "B"; pep assembly

### OCTOBER

- 1. --- Assembly with Rev. John C. Myers
- 2. --- Sophomore football with Chanute
- 3. --- Indian publication
- 8. --- Sophomore football with Altamont
- 15. --- Sophomore football with Cherryvale
- 18. --- Locker inspection
- 19. --- Indian publication
- 22. --- Sophomore football with Neodesha; drum corp had concessions; 7th and 8th grade game at halftime
- 30. --- Dental inspection
- 31. --- Indian publication

### NOVEMBER

- 2. --- End of first quarter
- 5. --- Sophomore football with Coffeyville; 7th and 8th grade game at halftime
- 7. --- Grade cards issued
- 12. --- Sophomore football with Parsons; band played at half time; Veterans Day Assembly
- 14. --- Assembly with Charles Ransden, electronics
- 15. --- Open house
- 16. --- Indian publication; Kays sock hop
- 19. --- Election of honored citizens
- 21. --- Thanksgiving Day assembly
- 22. --- Thanksgiving vacation
- 23. --- Thanksgiving vacation
- 26. --- Football party
- 30. --- Indian publication; Kayette Sadie Hawkins Dance

### DECEMBER

- 1. --- Christmas parade
- 6. --- Speech choir assembly
- 10. --- Sophomore basketball with Havana
- 11. --- 9th and 8th grade basketball with Parsons West
- 13. --- Assembly with Frank Coleman, Magician
- 14. --- Indian publication
- 17. --- Assembly with Junior Choir and film
- 18. --- Sophomore Basketball with Longton
- 19. --- Locker inspection
- 20. --- 8th and 9th grade basketball with Iola; Jr. Kayette Dance
- 21. --- Beginning of Christmas vacation; Christmas Assembly; Band formal dance

### '57 JANUARY

- 2. --- School reconvenes
- 8. --- Sophomore basketball with Havana
- 10. --- 8th and 9th grade basketball with Chanute
- 11. --- Sophomore basketball with Iola (St. Johns)
- 15. --- Semester tests
- 16. --- Semester tests
- 17. --- 8th and 9th grade basketball with Parsons East
- 18. --- Sophomore basketball with Chanute; end of semester
- 21. --- Sophomore basketball with Chetopa
- 23. --- Jeff Hanes cartoonist
- 24. --- 8th and 9th grade basketball with Parsons West
- 29. --- Sophomore basketball with Peru; 8th and 9th grade basketball with Fredonia
- 31. --- 8th and 9th grade basketball with Iola; sophomore basketball with Chanute

### FEBRUARY

- 4. --- Pep assembly
- 6. --- 7th and 9th grade basketball with Caney
- 8. --- Indian publication
- 12. --- Assembly with Deke Mills- "Up 'n Atom"
- 14. --- Kayette formal
- 15. --- Sophomore basketball with St. Johns of Iola
- 18. --- Sophomore basketball with Chetopa; 7th and 9th basketball with Caney
- 19. --- Sophomore basketball with Longton
- 21. --- 8th and 9th basketball with Parsons East
- 22. --- Indian publication; Sophomore basketball with Caney
- 25 & 27. --- S. E. K. basketball Tournament at Parsons West

### MARCH

- 1. --- Library club dance
- 2. --- S. E. K. Tournament with Parsons West
- 5. --- 7th grade basketball with Coffeyville
- 7. --- Locker inspection
- 8. --- Indian publication; 7th basketball-Coffeyville
- 15. --- Assembly with Ira D. Stockebrand
- 19. --- Play advertisement assembly
- 21. --- Tall cast play
- 22. --- Short cast play; End of 3rd quarter
- 28. --- Assembly with George Jason, pianist, humorist

### APRIL

- 5. --- Indian publication
- 18. --- Easter assembly, Jr. Kayettes; Indian publication
- 23. --- School reconvenes
- 25-26. --- Spring sing
- 29. --- Scouts in action show

### MAY

- 3. --- Indian publications; drum corp formal
- 16. --- Achievement Day assembly
- 17. --- Indian publication
- 24. --- Official close of school







## "It's In The Book"

## "Transfusion"



### LIBRARY CLUB

ROW ONE: Rebecca Feldman, Kathy Crossan, Lora Denny, Esther Smith. ROW TWO: Miss Brown, Janice Malone, Carol Lay, Rosalee Rundell, Frances Triplet, Kay Howard, Bobbi Covert, Dorothy Winebrenner.

### JUNIOR RED CROSS

ROW ONE: Joy Benton, Bobbi Covert, Tommy Canno, Doug Clark. ROW TWO: Miss Aubry, Rita Hamilton, Lorene Aucremann, Mike Bullock, Tommy Bunch.



## "Paper Dolls"

## "Dim, Dim the Lights"



### ART CLUB

ROW ONE: Roy Reid, Beth Unruh, Carol Lay, Louise McAlister, Donna Taylor. ROW TWO: John Taddiken, Edward Dozier, Larry Wilkerson, Danny Whistler.

### CUSTODIANS

Lloyd Bryant, Sam Henderson, Leslie Aldrich, Ole Hill, Roscoe Long, Ott Fowler.







**FIRST SEMESTER**

ROW ONE: Billie Jean Morrison, Anne Fehring, Karen Bechan, Judy Phipps, Rachel Unruh, Ruth Hulse, Anna Koonce. ROW TWO: Kay Sanders, Paula Mercer, Melba Bell, Judy Goodwin, Nancy Dean, Bill Clement, Rodney King. ROW THREE: Sharon Fulgate, Beverly Wingard, Linda Royer, Howard Albertson, Gene Hunt, Johnny Sanders, Norman Beal. ROW FOUR: Bob Falkner, Charles Cotten, Julian Sayers, David Hatten, Mr. Brown.



**OFFICERS  
FIRST SEMESTER**

President . . . . . Kay Sanders  
 Vice-President . . . . Norman Beal  
 Secretary-Treasurer . . Jim Clement



**SECOND SEMESTER**

ROW ONE: Roger Lolley, Tom Snyder, Billy Spencer, Mike Phipps, Bill Wormington, and Craig Baker. ROW TWO: Marion Kay Smith, Nellie Price, Joy Benton, Beth Unruh, Rita Hamilton, Anne Borders, Gigi Gibson, and Jane Feldman. ROW THREE: Larry Smith, Linda Lesan, Judy Newman, Janet Wycoff, Karen Cook, Joann Irvine, Margie Dodds, Andrea Emmot, Linda Brandenburg, Wilber Spire, and in back Kenneth Gordon.



**OFFICERS**

President . . . . . Beth Unruh  
 Vice-President . . . . Linda Brandenburg  
 Secretary-Treasurer . . Andrea Emmot



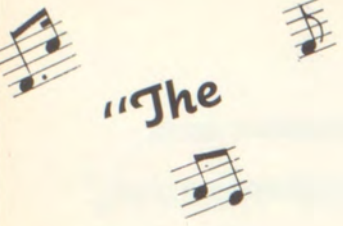

# "The

## KAYETTES

ROW ONE: Vice-President, Lorene Aucremann; President, Betty Selvy; Secretary-Treasurer, Linda Brandenburg. ROW TWO: Charlotte Reynolds, Vicki Palmer, Karen Grewell, Janice McClure. ROW THREE: Carmen Confer, Peggy Chaney, Karen Bechan, Sylvia McCalla, Beverly Wingard. ROW FOUR: Billie Jean Morrison, Susan Colburn.



## KAYETTES

Ann Howard, Becky Feldman, Janice McClue, Kay Sanders. ROW TWO: Karen Grewell, Mary Jane Faust, Peggy Chaney, Beth Unruh, Sue Carter, Kathy Porter. ROW THREE: Charlotte Reynolds, Beth Cox, Carolyn Cook, Marcilee Andrews, Elizabeth Cribbs. ROW FOUR: Helen Hancock, Linda Brandenburg, Sylvia McCalla, Karen Bechan, Anne Fehring. ROW FIVE: Judy Dalton, Karen Johnson, Lorene Aucreman, Kathy Crossan. ROW SIX: Nancy Noller, Carolyn Parmen, Carol Clark, Carol Lay, Niki Sheldon. ROW SEVEN: Betty Selvy, Judy Salisbury, Vicki Palmer, Louise McAlister, Janet Lee.



# Tender

## KAYETTES

ROW ONE: Carmen Confer, Judy Morley, Glenna Emert, Judy Small, Sharon Feugate. ROW TWO: Vera Beiderman, Barbara Hall, Kay Cowen, Lynn Torrence, Deanna Hoover, Diana Hoover. ROW THREE: Mary Gardner, Andrea Emmot, Kay Boisdrenhien, Judy Billsenley, Linda Tallman, Linda Lessan, Judith Webber, Anna Robinson. ROW FOUR: Linda Royer, Beverly Wingard, Andrea Ramsey, Vicki Renard, Marie Chounard, Sharon Persky, Sally Price, Jane Newkirk, Linda Maxey. ROW FIVE: Jean Nickels, Janet Nickels, JoAnn Marshall, Susan Colburn, Nancy DeFeuer, Jane Sayers, Rita Ulm. ROW SIX: Shirley Wilson, Karen Fisher, Bonnie Moyer, Karen Cook, Claudette Cotton, Cindy Riley, Randa Randoff. ROW SEVEN: Sandra Pugh, Sharon Holt, Rose Wilson, Joyce Mitchell, Margaret Tucker, Rosalee Rundal, Andrey Leonard, Janet Wycoff, Billie Jean Morrison, Jeanne Fowler, Sandra Scott.

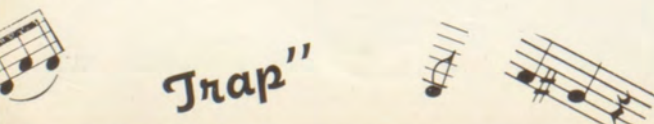
# Trap"



# Junior Kayettes



ROW ONE, LEFT TO RIGHT: Bonnie Sherman, Linda Sue Reid, Sondra Sellars, Sue Sellars, Gigi Gibson, Sharon Hall, Jane Feldman, Ilene Robertson, Sue Hess, Linda Kay Speights, Andrea Argo. ROW TWO, LEFT TO RIGHT: Sharon Reynolds, Virginia Richardson, Sara Ricketts, Joyce Everetts, Marlene Boyle, Mildred Denton, Terry Faler, Kathleen Stewart, Judy Schafer, Norma Harvey, Lougena Wieland, Candy McKown. ROW THREE, LEFT TO RIGHT: Vicky Crabtree, Sharon Oliphant, Rita Hamilton, Sharon Thompson, Martha Earley, Patty Osborne, Carolyn Robinson, Carol Wood, Joan Taddiken, Ruth Ann Hulse, Linda Ford, Pat Kettleman, Mary Brouhard, Kathy Thomas, Coleen Austin.

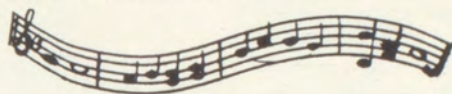

## "First Row Balcony"



ROW ONE, LEFT TO RIGHT: Mary Louise St. Claire, Vice President; Carolyn Layton, President; Anne Borders, Secretary; Anna Bess Brewer, Treasurer; ROW TWO, LEFT TO RIGHT: Pat Hurley, Sherrie Kellenberger, Ione Smith, Nancy Potts, Lonene Bedwell. ROW THREE LEFT TO RIGHT: Judy Phipps, Patty Roberts, Vicki Sheldon, Kathlyn Wicker, Kathy O'Brein, Phyllis Cinotto.

ROW ONE, LEFT TO RIGHT: Nancy Dean, Susan Cole, Irene Mercer, Patricia Dunn, Joan Stewart, Sally Steele, Robin Limiric, Rachel Smith, Phyllis Smith, Carol Catlett, Linda Sodowsky, Linda Jean Torrence. ROW TWO, LEFT TO RIGHT: Connie Boner, Nellie Price, Annabelle Cook, Virginia Osborne, Susie Crumrine, Mary Ann Johnson, Judy Goodwin, Anna Koonce, Joyce Little, Jean Porter, Patricia Ray, Barbara Leabo, Vicki Medsker, Jan Perkins. ROW THREE, LEFT TO RIGHT: Lynn Andrews, Mary Ann Robinson, Linda Sayers, Sharon Unruh, Roberta Clowers, Rachel Unruh, Margie Dodds, Edwina Peavy, Beverly Baker, JoAnn Irvine, Sandra Darbe, Beverly Marden Ann Humman, Loretta Vanamark.





# "There's No Business Like Show Business"



..... THE PURGE DANCE

**SHORT CAST**  
 ROW ONE: Becky Feldman, Kay Sanders, Charlotte Reynolds,  
 ROW TWO: Mary Jane Faust, Nancy Noller, Linda Foster.  
 ROW THREE: Andrea Emmot, Lorene Aucremann, Judy Salisbury, ROW FOUR: Sue Carter, Carol Clark, Janet Lee. ROW FIVE: Hoite Caston, Wilber Spire, Tom Steele Roger O'Conner.



## "The Little Dog Laughed"

The crew and stage hands did a fine job in helping present the play and because a picture of them was not available we wish to congratulate them on a fine job well done!!

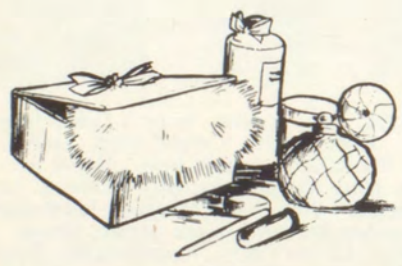

**TALL CAST**  
 ROW ONE: Frances Triplett, Melba Bell, Margaret McKibben,  
 ROW TWO: Helen Hancock, Beth Cox, Anne Fehring. ROW THREE: Betty Selvy, Karen Johnson, Sylvia McCalla, Carolyn Cook, Martha Graves. BACK ROW: Danny Plake, Cooper Roberts, Leslie Dodds, Larry DeFever and Larry McRoberts.

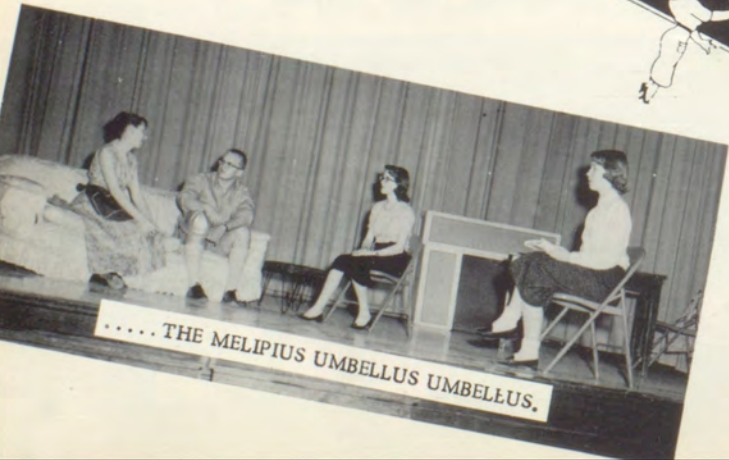

..... THE MELIPIUS UMBELLUS.



# Annual Staff



CO-EDITORS: Helen Hancock, Jim Clement, Andrea Emmott; Marilyn Holmes, Sponsor. ROW TWO: Judy Boomis, Bonnie Moyer, Claudette Cotten, Linda Brandenburg. ROW THREE: Glen Smith, Anne Fehring, Karen Cook, Karen Bechan, Art Editor.

"Little Things Mean A Lot"

# Indian Staff



ROW ONE: Mrs. Webb, Sponsor; Linda Foster, Louise McAlister, Wilber Spire, Linda Brandenburg, Jim Clement. ROW TWO: Becky Feldman, Susan Colburn, Richard Wiltse, Danny Plake, Tom Early, Ann Howard.

"Strangers In Paradise"





# "Moonlight Gamblers"



## KAYS

ROW ONE: George Lawson, Floyd Atherton, Lewis Morris, Bill Kindworth, and Tom Snyder. ROW TWO: Jimmy Dean, Cleon Stewart, John Taddiken, Lyle Weiscamp, John Kishpaugh, Glenn Stith, Mossie Augusto, and Mr. Meigs. ROW THREE: Lew Ray Foreman, Jerry Trollope, Clyde Ward, Roy Reid, James Mason, Johnny Bryant, Jack Wilhelm. ROW FOUR: Mike Bullock, Ronnie Root, and Lew Plummer.

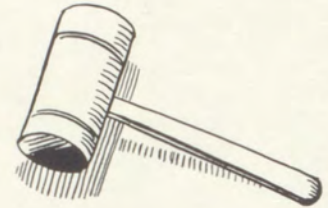

# "Make Believe"

## RADIO CLUB

ROW ONE: Melba Bell, Susan Cole, Gary McCrath, Phil Johnson, and Virginia Osborne. ROW TWO: Larry McRoberts, Charlotte Reynolds, Kay Sanders, Becky Feldman, Janice McClure, Bill Johnson, and Lynn Andrews. ROW THREE: Mrs. Gillis, Mary Jane Faust, Carolyn Cook, Margaret McKibben, Beth Cox, Kathy Crossan, and Linda Tallman. ROW FOUR: Roy Reid, Frances Triplett, Sylvia McCalla, Carolyn Parmen, Linda Foster, Sharon James and Beverly. ROW FIVE: Anthony Bengal, Anne Fehring, Karen Bechan, Helen Hancock, Nancy DeFever. ROW SIX: Cooper Roberts, Lorene Aucremann, Judy Dalton, Jane Sayers, and Susan Colburn. ROW SEVEN: Larry DeFever, Wilber Spire, Hoite Caston and David Hattan. NOT PICTURED: Andrea Emmot and Nancy Noller.



# "Black Denim Trousers and Motorcycle Boots"



## FUTURE FARMERS of AMERICA

ROW ONE: Jerry Coldwell, Jim Coldwell, Gary Mann, Bill Farris, Ramon White, John Palmer, Damon White, William Clarkson, Wayne Boyle and James Mason. ROW TWO: Ronald Kinsey, Tommy Musgrove, Gary Cotterill, Jim Schicke, Donald Hoover, Richard Goodman, Murle Schockey, Robert Hough, and Marvin Thompson. ROW THREE: Tom Stockebrand, Gary Whitson, Darrell Hoover, Calvin Howard, Willis Hough, Kenneth Gordon, Jerry Bruening, Larry Mitchell and Dick Hurst.





# Choral Club

*"Say It With Music"*



ROW ONE, LEFT TO RIGHT: Kay Sanders, Bonnie Moyer, Randa Randolph, Jean Chilcote, Kathy Crossan, Roy Reid, Howard Albertson, Karen Grewell, Peggy Chaney, Beth Unruh, Theresa Flauding, Charolette Reynolds. ROW TWO, LEFT TO RIGHT: Sue Carter, Ramona Browning, Melba Bell, Becky Feldman, Sharon James, Larry McRoberts, John Taddiken, Audrey Leanord, Francis Triplett, Janice McClure, Linda Fite, Lora Denny, Miss Roberta Davies, Sponsor. ROW THREE, LEFT TO RIGHT: Sylvis McCalla, Louise McAlister, Carol Lay, Mary Hughes, Elizabeth Cribbs, Susan Colburn, Claudette Cotten, Betty Garoutte, Beverly Wingard. ROW FOUR, LEFT TO RIGHT: Beth Cox, Betty Selvy, Martha Graves, Richard Hoffman, David Hattan, Guy Cadwell, Florence Matthews, Carol Clark.

## *"Roll Over Beethoven" Triple Trio*



ROW ONE, LEFT TO RIGHT: Melba Bell, Kay Sanders, Sue Carter, Becky Feldman, Linda Fite, Beth Unruh, Charlotte Reynolds. ROW TWO, LEFT TO RIGHT: Betty Garoutte, Peggy Chaney, Florence Matthews, Beth Cox, Karen Grewell, Janice McClure.



*"Rock-A-Bye*

**Band**

*Your Baby"*

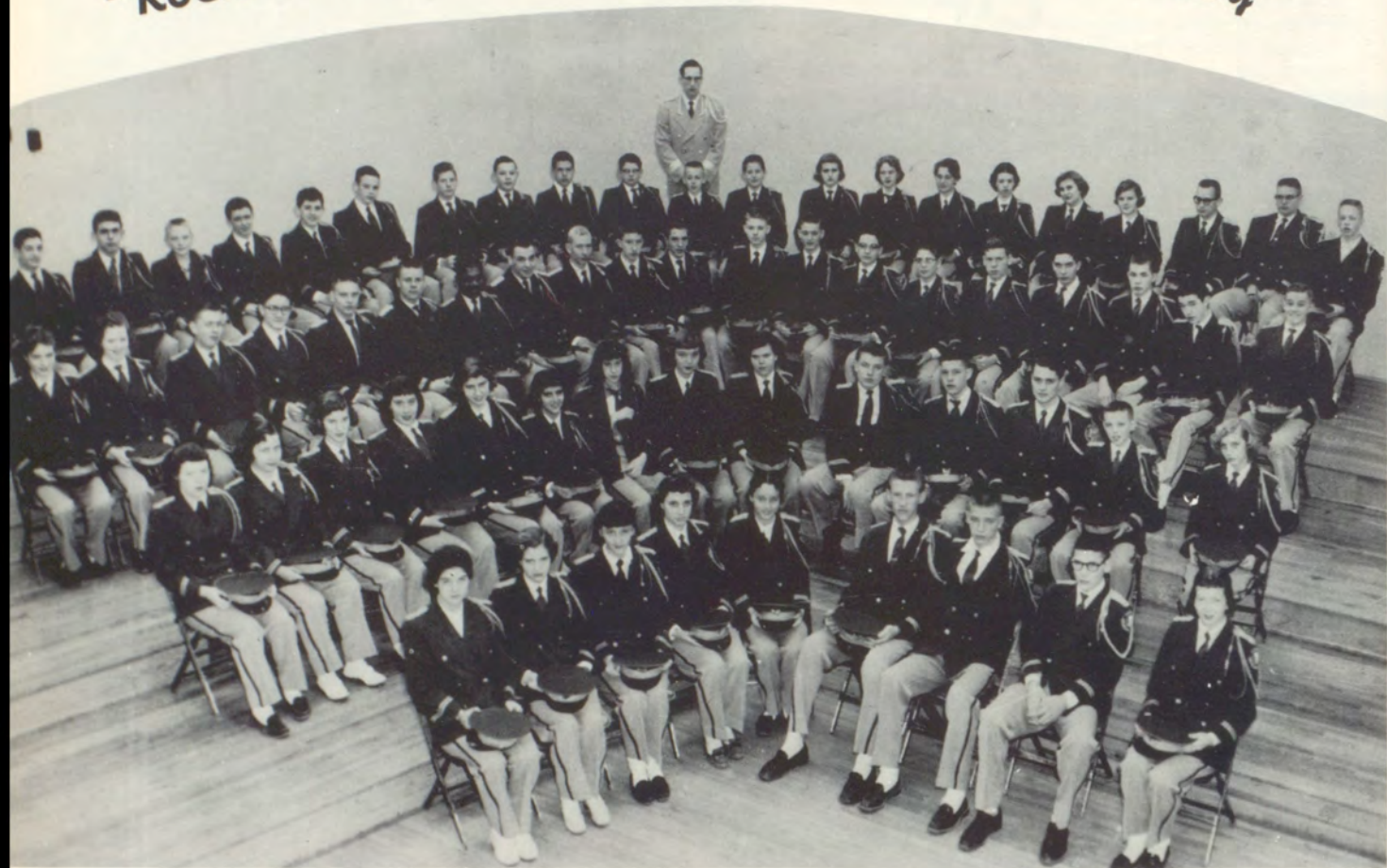

ROW ONE: Grace Friley, Kathleen Stewart, Phyllis Cinotto, Linda Maxey, Lonene Bedwell, Don Gossett, Jerry Brouhard, Jim Clement, Linda Tallman, ROW TWO: Audrey Leonard, Jane Newkirk, Kay Boisdrenghein, Jean Nickel, Jo Ann Marshall, Glenna Emert, Bonnie Moyer, Karen Cook, Thelma Upson, Craig Baker, Ronald Ulm, David Hattan, Tommy Cannon and Mildred Denton, ROW THREE: Mary Ann Brouhard, Joan Taddiken, Roger Lolley, Tommy Bunch, Bill Navarre, Jack Morrison, Thomas Bettis, Bill Thompson, Julian Sayers, Jimmy Wonn, Cleo Robertson, Jerry Watson, Fred Sutter, Jimmy Boyle, Gene Hunt, Harold Courtney, Ronnie Boyle, Taylor Dienst, Leslie Dodds, Phillip Pugh. ROW FOUR: Alan Wicker, Richard Hoffman, Romanko Blankinship, Olen Rogers, Roy Reid, David Sewell, Jimmy Dean, Gary Grewell, Lonnie Mowery, Glenn Sams, Dennis Whistler, Eddie Mordy, Margaret McKibben, Melbe Bell, Sharon Persky, Rita Ulm, Romola Birdsong, Linda Royer, Kenny Sparks, Bob Navarre, Jim Torrence.



**DRUM MAJOR**  
Murle Mordy



**TWIRLERS**  
LEFT TO RIGHT: Carolyn Cook, Linda Brandenburg, Jane Sayers, Nancy Noller, Mary Jane Faust.



**CONDUCTOR**  
Mr. Zook



**I  
N  
T  
E  
R  
M  
E  
D  
I  
A  
T  
E  
B  
A  
N  
D**



**"Little By Little"**



ROW ONE: Donna Taylor, Gary McCreath, David Harrington, Keith DeMott, Bill Wormington, Steve Perry, Richard Goheen and Jean Scott. ROW TWO: Charles Bentley, Richard White, Judy Post, Barbara Beahm, Jody Wycoff, Linda Pemberton, Marvin Jones, Marion Jones, Marion Smith and Mr. Zook. ROW THREE: Janet Ringle, Margie Dodds, Linda Sodowsky, Bob Nuttleman, Bill Johnson, Larry Satterwhite, Douglas Clark, Roger Cotner, and Julia Scott. ROW FOUR: Carolyn Jackson, Roberta Clowers, Jean Farley, John Courtney. NOT PICTURED: Don Barnett and Judy Hembree.

**"I Dreamed"**



**B  
E  
G  
I  
N  
N  
I  
N  
G  
B  
A  
N  
D**

ROW ONE: Sharlin Swearingen, Susan Crumrine, Vera Hawthorne, Judy Newman. ROW TWO: Arthur Bowland, Albert Sewell, Frances Simpson, Bonnie Sherman, Mr. Zook. ROW THREE: Leland Whitson, Richard Harris, Richard Brant, Johnny Nice, and Stanford Pugh. ROW FOUR: Carolyn Robinson, Jim Schicke, Don Warren, Catherine Jones, Judith Ledbetter. NOT PICTURED: Kirke Veeder.





**"Blue Monday"**

**Seventh and Eighth Grade**

**G. A. A.**



**FIRST ROW:** Nancy Dean, Patricia Dunn, Kay Mann, Cheryl Burton, Linda Sodowsky, Yvonne Brown, and Virginia Robinson. **SECOND ROW:** Joy Benton, Carolyn Jester, Anna Koonce, Joyce Little, Judy Goodwin, Susie Crumrine, Nancy Hough, Princess Turner, and Margaret Jones. **THIRD ROW:** Sponsor-Miss Gayle Shearburn, Barbara Beahm, Alice Shook, Lanita Nelson, Roberta Clowers, Rachel Unruh, Margie Dodds, Sandra Darbe, and Virginia OsLorne.

**FIRST ROW:** Lonene Bedwell, Eileen Robertson, Terry Faler, Gigi Gibson, Linda Root, Linda Ford, Mary Louise St. Clair, Jane Feldman Sue Sellars, Sara Ricketts, Theresa Nice, and Ruth Ann Hulse. **SECOND ROW:** Pat Hurley, Sondra Sellars, Mildred Denton, Kandy McKown, Patty Roberts, Georgianna Mann, Joan Taddiken, Sally Miller, Carolyn Layton, Judy Phipps, Patricia Kettleman, Kathy Thomas, Judy Shaffer, and Mary Ann Brouhard. **THIRD ROW:** Sponsor-Miss Gayle Shearburn, Coleen Austin, Marlene Boyle, Anne Borders, Sue Lakin, Connie Wolfenberger, Martha Earley, Sharon Reynolds, Kathleen Wicker, Kathy O'Brien, Phyllis Cinotto, Carol Wood, Judy Newman, and Sharon Thompson.

**Ninth and Tenth Grade**



**FIRST ROW:** Judy Boomis, Mary Hughes, Janice Mc Clure, Deanne Hoover, Bobbie Covert, Carmen Confer, Mary Gardener, Glenna Emert, Beverly Wingard, Dianne Hoover. **SECOND ROW:** Miss Shearburn, Sponsor; Judy Small, Carolyn Ectcheson, Karn Johnson, Linda Tallman, Jane Newkirk, Marie Chouinard, Nancy Pease, Kay Cowen, Judy Billingsley, Rita Ulm. **THIRD ROW:** Betty Selvy, Helen Hancock, Judy Dalton, Anne Fehring, Karen Bechan, Francis, Flofence Matthews, Jane Sayers, Billie Jean Morrison, Nancy De Fever, Andrea Emmot, Susan Colburn, Dorothy Elliot.



**Drum**



Sylvia McCalla

**Corps**



Andrea Ramsey, Charlotte Scott, Karen Bechan and Carmen Confer.



Miss Kathryn Kidd



Karen Bechan, Secretary-Treasurer; Helen Hancock, President; Anne Fehring, Vice-President.



## "Shake, Rattle, and Roll"



Linda Ford, Linda Root, Lugenia Wieland, Sharon Hall, Kathy Porter, Judy Morely, and Sue Lakin, ROW TWO: Sondra Scott, Sally Miller, Carolyn Layton, Frances Triplett, Sally Price, Peggy Chaney, Mary Gardner, and Marciale Andrews. ROW THREE: Janet Wycoff, Jeanne Fowler, Judy Dalton, Anne Fehring, Carolyn Parmen, Billie Jean Morrison, Helen Hancock, Nancy DeFever, Susan Colburn, Margaret Tucker, and Marie Chouinard.



"Dreamy  
Eyes"

# Pep Club

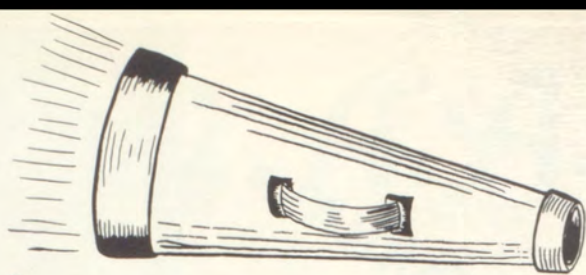

ROW ONE, LEFT TO RIGHT: CHEERLEADERS: Linda Fite, Becky Feldman, Vicki Renard, Lorene Aucremann, Charlotte Reynolds, Kay Sanders. ROW TWO: Miss Gayle Shearburn, Sponsor; Judy Phipps, Nancy Potts, Karen Grewell, Ann Howard, Jean Chilcote, Janice McClure, Judy Salisbury, Dianna Hoover, Betty Hodge, Sue Rhodes, Sharon Reynolds, Theresa Nice. ROW THREE: Betty Selvy, Vice President; Karen Johnson, Assistant Cheerleader; Sue Carter, Beth Cox, Sue Sellers, Sara Ricketts, Kay Cowen, Lynn Torrence, Cheerleader; Judy Small, Linda Lesan, Karen Fisher, Andrea Emmot, Vera Beiderman. ROW FOUR: Carol Lay, Louise McAlister, Carol Clark, Vicki Palmer, Sondra Sellers, Kathy Crossen, Judy Billingsley, Sharon Feugate, Pat Hurley, Andrea Argo, Patty Paugh, Beverly Wingard, Claudette Cotten. ROW FIVE: Martha Graves, Carolyn Eytcheson, Mary Hughes, Beth Unruh, Kathy O'Brien, Ann Borders, Mary Louise St. Clair, Jane Feldman, Gigi Gibson, Niki Sheldon, Sherry Kellenberger, Greta Mansfield, Pat Posey, Secretary.



# SPORTS

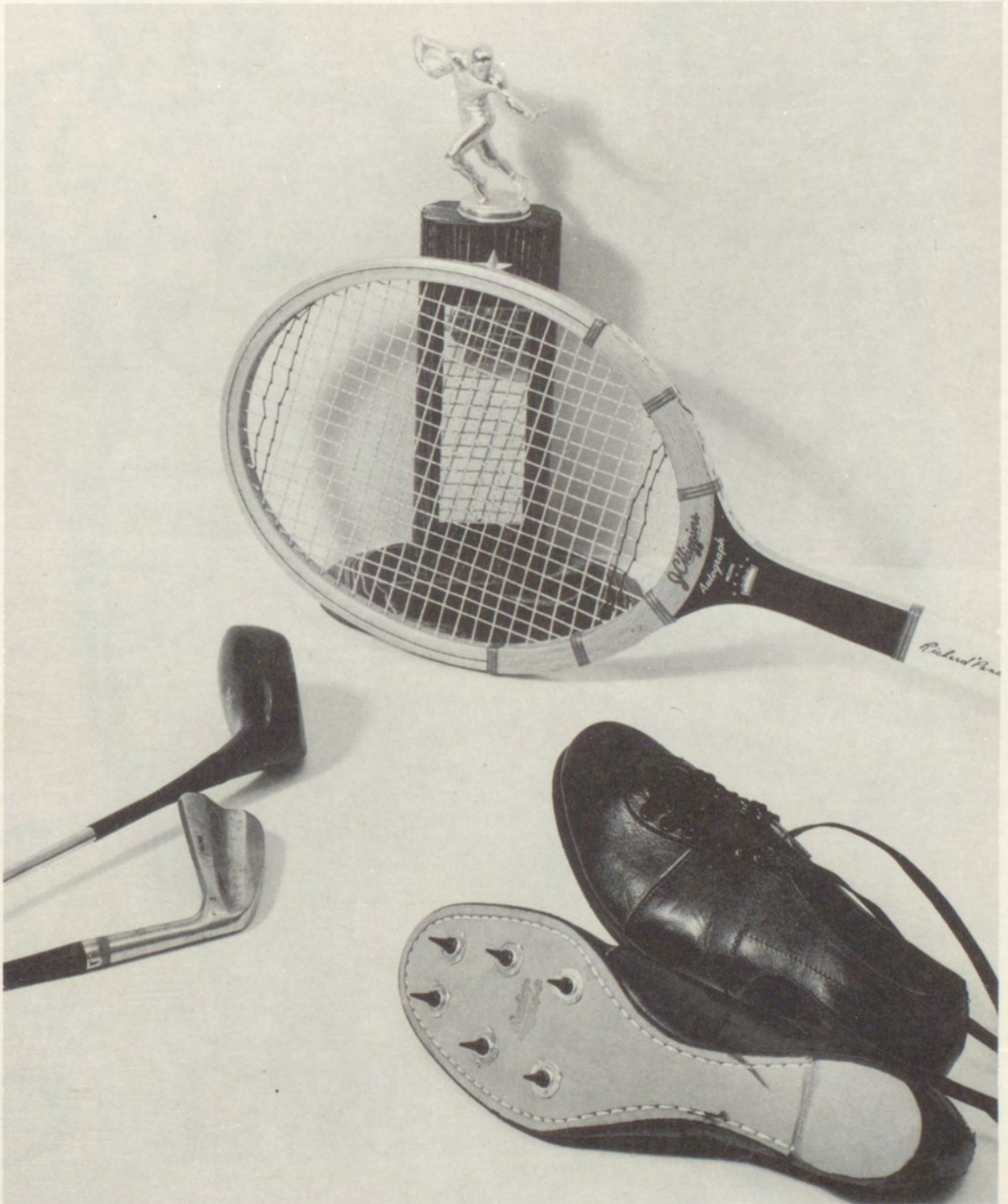



# Autographs



*"Take Me Out  
to the Ball Game"*

*Athletics*

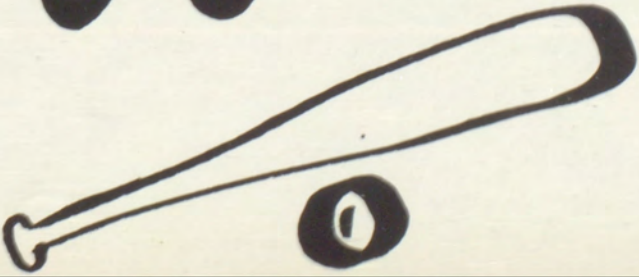





# "Fabulous Characters"



Ninth  
and  
Tenth  
Grade



LEFT TO RIGHT, ROW ONE: Elroy Johnson, Wayne Boyle, Craig Baker, Phillip, Jack Morrison, Rex Roberts, Mike Silger, Larry Kettleman, Tony Johnson, Roger Lolly, Eugene Sherwood. LEFT TO RIGHT, ROW TWO: Donald Hill, Larry Shook, Bill Reynolds, Jerry Eastery, Julian Sayers, Bill Thompson, Danny Flake, Ronnie Bouanger, Ronnie Boyle, Tommy Carter, David Sicks, J. R. Intosh, Gary Leabo. LEFT TO RIGHT, ROW THREE: Manager, Clyde Ward; Mike Sherwood, Lee Pierce, Jack Wilhelm, Eddie Huffaker, Jim Clement, Tommy Jones, Joe Hill, Pack St. Clair, Dickie Rumpfelt, Delbert Kemp, Kenny Howard, Ronald Ulm, Arlice Simpson.



# "Hot Dog, Buddy, Buddy"

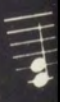

Seventh  
and  
Eighth  
Grade



ROW, LEFT TO RIGHT: Gene Schenck, Richard Boyle, Teddy Kourkos, Bobby Doss, Doug Ricketts, Keith DeMott, Steve Perry, Bud Doss, Kenneth Lamb, Terry Smith, Bill Johnson, Richard Fowler, Bill Wormington, Vernon Field. ROW TWO, LEFT TO RIGHT: Bill Clement, James Franklin, Charles Webb, George Glines, Darrell Boulanger, Gary Passeur, Johnny Sanders, Norman Beal, Ronald Sexton, Joe Miller, Jim McGuire, Bob Nuttleman, William Pack, Billy Dean, Randy Short, Roy Rumpfelt, Manager. ROW THREE, LEFT TO RIGHT: Bobby Faulkner, Bryant Gauthier, Ted Holley, Jack Brownlee, Fred Russell, Jim Gordon, Carroll Summervill, Mossie Agosto, Wayne Burnett, Dale Wycoff, Mickey Height, Mr. Long, Coach.



# "Tore Up



ROW ONE, LEFT TO RIGHT: Larry Shook, Billy Joe Reynolds, Rex Roberts, Ronnie Boulanger, Jack Morrison, Danny Plake, Bill Thompson. ROW TWO, LEFT TO RIGHT: Joe Hill, Pack St. Clair, Dickie Ruffelt, Delbert Kemp.



ROW ONE, LEFT TO RIGHT: Ronnie Boyle, Tommy Carter, David Sicks, Gary Leabo, Tony Johnson, Jerry Ruffelt, Jerry Easterly. ROW TWO, LEFT TO RIGHT: Tommy Jones, Jim Clement, Julian Sayers, Lee Pierce.

"Mr. Touchdowns,  
U.S.A."



ROW ONE, LEFT TO RIGHT: Coach: Robert Watson, Captains: Joe Hill, Pack St. Clair, Delbert Kemp, Coach: Chuck Sisson.

  
Over  
You"



ROW ONE, LEFT TO RIGHT: Bill Weitekemp, Henry Otto, Craig Baker, Jack Wilhelm, Phillip Pugh, Roger Lolly, J. R. McIntosh. ROW TWO, LEFT TO RIGHT: Elroy Johnson, Ronald Ulm, Eddie Huffaker, Kenny Howard.



ROW ONE, LEFT TO RIGHT: Mike Sherwood, Larry Kettreman, Mike Silger. ROW TWO, LEFT TO RIGHT: Eugene Sherwood, Wayne Boyle, Donald Hill, Arlice Simpson.



'56

'57

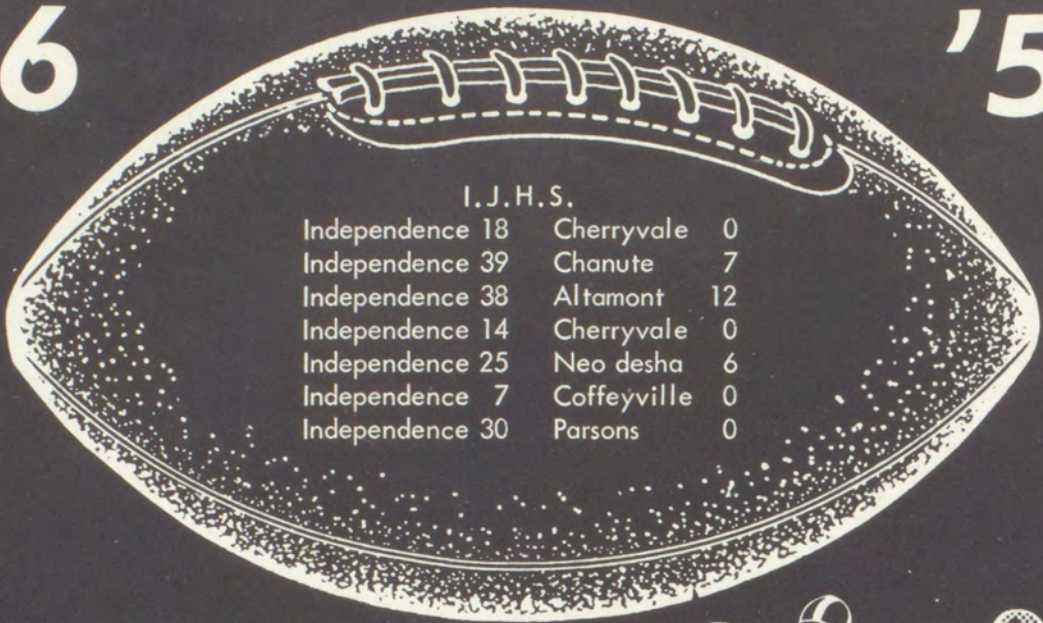

"Rip it up"



LEFT TO RIGHT, ROW ONE: Jim Clement, Pack St. Clair, Ronald Ulm, Arlice Simpson, Elroy Johnson, Joe Hill, Eddie Huffaker, Dickie Rumpfelt, Delbert Kemp, Lee Pierce, Tommy Jones, Julian Sayers, Kenny Howard, Eugene Sherwood, Donald Hill, Mike Sherwood.



"Poor"

Boys"

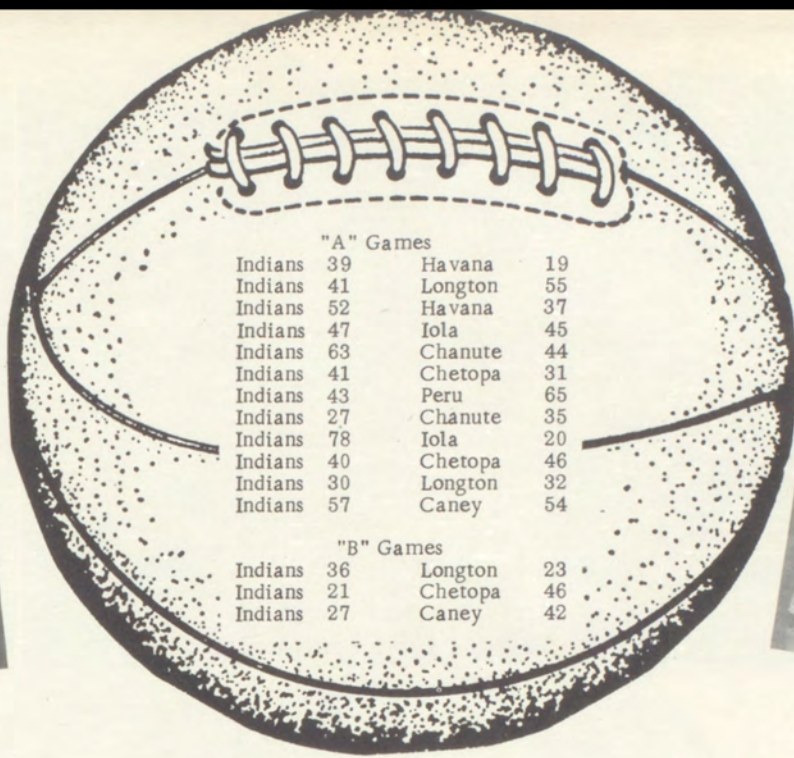

Pack St. Clair



Jim Clement

# Basketball



Julian Sayers



Coaches  
Bob Watson  
Chuck Sisson

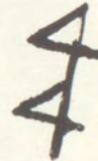

Joe Hill



Delbert Kemp



Jim Torrence



Bill Thompson



**S  
E  
V  
E  
N  
T  
H  
G  
R  
A  
D  
E**  
**B  
A  
S  
K  
E  
T  
B  
A  
L  
L**



ROW ONE: Bud Doss, Gayle Anderson, David Tallman, Richard Fowler, Doug Ricketts. ROW TWO: Jack Wilhelm, Manager, Jim McGuire, Keith DeMott, Roy Rumpfelt, Bob Faulkner, George Glines, Mr. Long, Coach, NOT PICTURED: Steve Perry, Bill Todd, Mike Phipps.

**E  
I  
G  
H  
T  
H  
G  
R  
A  
D  
E**  
**B  
A  
S  
K  
E  
T  
B  
A  
L  
L**



ROW ONE: Johnny Sanders, Bill Clement, Ted Holly, Lonnie Mowery, Darrel Boulanger, Gary Passeur, Bob Doss. ROW TWO: Bryant Gauthier, Jack Brownlee, Allan Sicks, Jimmy Gordon, Freddie Russell, Coach, Bob Watson.

**“R  
O  
C  
K  
A  
R  
O  
U  
N  
D  
T  
H  
E  
C  
L  
O  
C  
K”**

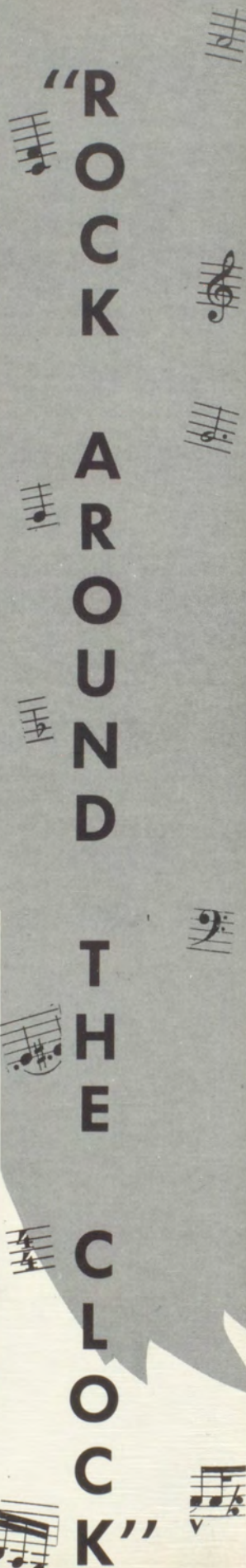



N B  
I A  
N S  
T K  
H E  
G T  
R B  
A L  
L  
E



ROW ONE: Gene Sherwood, J. R. McIntosh, David Sicks, Dickie Rumpfelt, Pete Pierce, Arlice Simpson, Billy Reynolds, ROW TWO: Coach-Bob Waston, Tommy Jones, Tony Johnson, Donald Hill, Jerry Rumpfelt, Tommy Carter, Ronald Ulm, Bill Weitekamp.

T B  
E A  
N S  
T K  
H E  
G T  
R B  
A L  
L  
E



ROW ONE: Ronnie Boulanger, Jim Clement, Delbert Kemp, Julian Sayers, Bill Thompson, Pack St. Clair, Jim Torrence, Joe Hill, ROW TWO: Elroy Johnson, Hoite Caston, Paul Oxley, Larry Shook, Gary Leabo, Jerry Brohard, Dale Muldoon, Eddy Huffmaker, Mr. Sisson-coach.

“H  
I  
G  
H  
A  
N  
D  
M  
I  
G  
H  
T  
Y”



# INDEPENDENCE JUNIOR HIGH SCHOOL HONOR AWARDS



Through the years many achievements are gained. There are awards in athletics, culture, leadership, and scholarship. For a chevron you must have ten points in any field. For a letter you must have 30 points and for a bar you must have 60 points. The following is a record of the sophomores achievements through the years.

7th, 8th, and 9th grades. As a remembrance we gratefully dedicate the following two pages to the class of '59. Good Luck to all in the following years!!!

Andres, Gary		8						
Andrews, Marciale	2	27	5					
Arnold, Rosemary	6	18	2	10				
Aucremann, Lorene		53	27	10				
Augustine, Larry	7	5	2					
Babb, Carl	10							
Backes, Jackie		1	4					
Bechan, Karen	2	18	11					
Beck, Ronnie	5	1						
Bell, Melba		41	10					
Bettis, Thomas	7	34	8					
Boulanger, Ronnie	24	2	5					
Bowers, Gloria	2	28	3					
Bowers, Mike		16						
Boyle, Ronnie	17	45	11	10				
Brandenburg, Linda	6	46	13	10				
Brouhard, Jerry	37	37	6					
Brown, Rose Marie		34						
Browning, Janette		9						
Bruening, Jerry	4	5	5					
Bunch, Tommy		15	7	20				
Carroll, Marilyn		34						
Carter, Sue	2	40	14					
Caston, Hoite	7	33	21					
Chaffin, Elnora		1						
Chaffin, Terry	2	5						
Chaney, Margaret		44	6					
Chilcote, Jean		39	7					
Clark, Carol	6	36	10					
Clark, Karla		21	1					
Clarkson, William						5		
Clement, Jim	28	53					21	20
Cline, Jay	7	25						
Clubine, Robert	5	10					17	20
Conrad, Richard	7	1						
Cook, Carolyn		44					5	20
Cotten, Charles	2	41					26	10
Courtney, Harold								
Cox, Beth								
Cox, Jerry						8		1
Cribbs, Elizabeth		38						
Crossan, Kathy	4	51					17	
Dalton, Judy	6	10					7	10
DeFever, Larry	17	26					8	20
Derryberry, Larry	7	15						
Dienst, Taylor	2	13						
Dodds, Leslie		5						1
Dozier, Edward		26						
Earley, Tom	10	1					8	10
Evans, June		8						
Eytcheson, Carolyn								1
Farris, Billy		8						2
Faust, Mary Jane	2	37					11	
Fehring, Anne	3	15					6	10
Feldman, Becky	6	34					34	10
Ferrell, Mary		15						
Foster, Linda		21					2	30
Friend, Carolyn		5						
Gard, Jimmie	2	9						
Garoutte, Betty		5						



	A	C	L	S		A	C	L	S
Gordon, Kenneth			7		Navarre, Bill	2	10	2	
Gossett, Don	10	15			Navarre, Bob		10		
Graves, Martha		44	6	30	Noller, Nancy	6	50	31	10
Greer, Johnny	7	29	2		Olson, Wilbur		13		
Grewell, Karen	6	43	18		O'Conner, Roger		16	2	
Hancock, Helen	20	50	15	10	Osborn, Janice		35		
Hawthorne, Donald		16			Otto, Henry	5	5	3	
Henderson, Lee		1			Palmer, Vicki	6	34	9	
Henderson, Ressie Ruth		31X			Parmen, Carolyn	10	7	5	
Hernandez, Danny		1			Passeur, Jack	17	8	3	
Hill, Joe	32	26	9		Plake, Danny	10	2	15	10
Hinthorn, Daniel		16	1	10	Porter, Kathy		43	13	
Hoffman, Richard	5	23	2		Posey, Patricia		36	9	
Hough, Donald	2	8			Pugh, Phillip	5	5	3	
Howard, Ann	4	17	9		Reynolds, Charlotte	16	41	7	
Howard, Frankie			2		Roberts, Cooper	22	38	12	
Howard, Kenneth	10				Roberts, Rex	17	16	2	
Huff, Karen	6	23			Robertson, Cleo		13		10
Hughes, Russell		5			Ross, Emma	6	34		
Hughes, Mary		5	3		Rowe, Eddie	2	8		
Hull, Nancy		29			St. Clair, Pack	32	26	33	
Hurst, Dick	5	5			Salisbury, Judy	14	50	7	30
James, Sharon	2	32			Sanders, Kay	14	43	26	
Johnson, Elroy	2	24	1		Sayers, Julian	22	15	11	30
Johnson, Karen	11	33	5		Scott, Charlotte		19	12	
Johnson, Keith	15	2			Sellar, Mickey		18	5	
Johnson, Leoma		19	4		Selvy, Betty	7	29	15	
Jones, Catherine		17			Sewell, David		10	1	
Jones, Exola		13			Sheldon, Niki		23	4	
Kemp, Delbert	31	13	14		Shook, Larry	31	3	2	
Kettleman, Larry	12	34	2		Sitton, Duane		19	2	
Kinsey, WeEtta		5			Smith, Larry	2	1	7	10
Klumpp, Carla	4	35			Smith, Esther		13	13	10
Knighten, Rosemary	6	27			Sparks, Kenneth	7	10		
Lay, Carol		34	1		Spire, Wilber	5	39	15	10
Leabo, Gary	10	2			Spradling, Ruth		23		
Lee, Janet		2			Steele, Tom		26	4	
Lewis, Richard		3			Stevenson, Irene		8		
Lolley, Roger	5	65	15	10	Sumner, Dorothy		10		
McAlister, Louise		21	11	10	Swyers, Bill	2	16	6	10
McCalla, Sylvia	16	44	19		Thompson, Bill	31	34	14	30
McClure, Janice	16	42	11		Thompson, Charlene		12		
McKibben, Margaret		41	3		Tidwell, Jackie		25		
McRoberts, Larry	5	11	2		Torrence, Jim	19	25	13	
Malone, Janice	6	25			Triplett, Frances		56	11	30
Manes, Tony			1		Unruh, Beth	6	67	40	30
Mann, Gary	2	5	2		Warren, Donald	2	3	5	
Matthews, Florence	10	5	4		Webber, Karolyn		13	3	
Mordy, Murle		73	11	30	Weimer, Jean		13		
Morris, Janette		27			Whistker, Danny	2	1	5	
Morrison, Jack		40	3		Wicker, Alan		36	10	10
Muldoon, Dale	7	30			Wilkerson, Larry	2	28		
Musgrove, Tommy			2						



*Will I Remember*





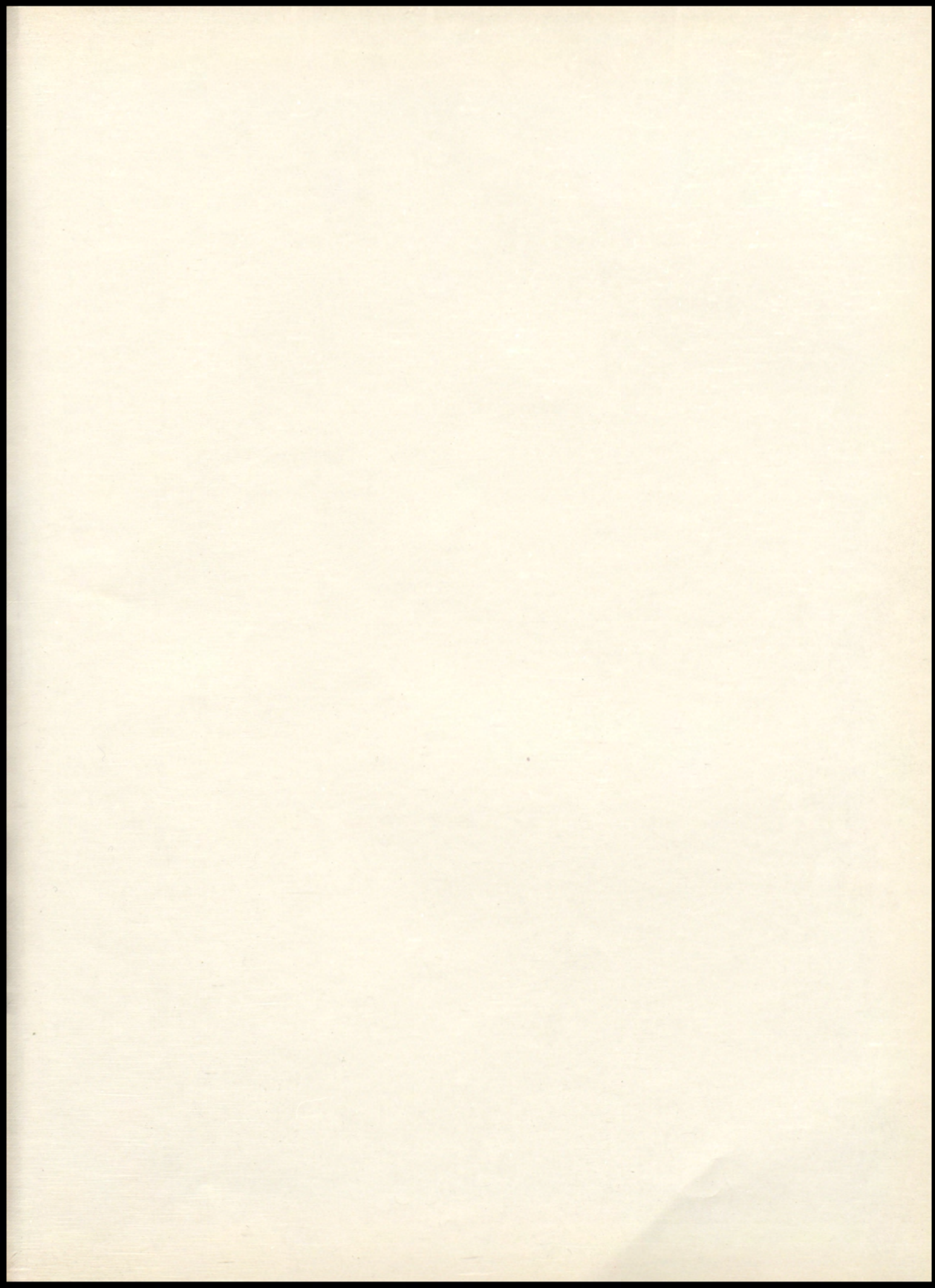



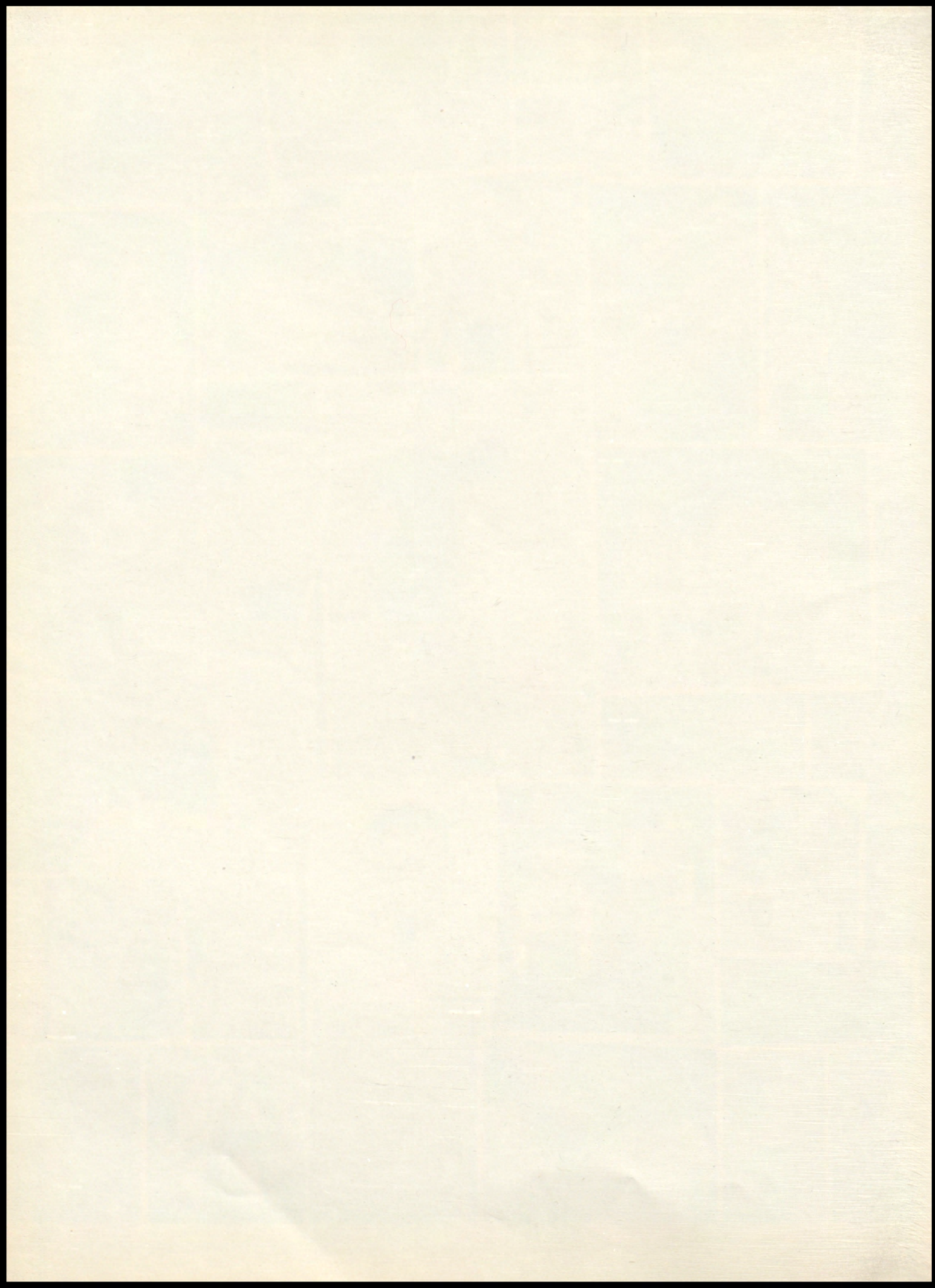



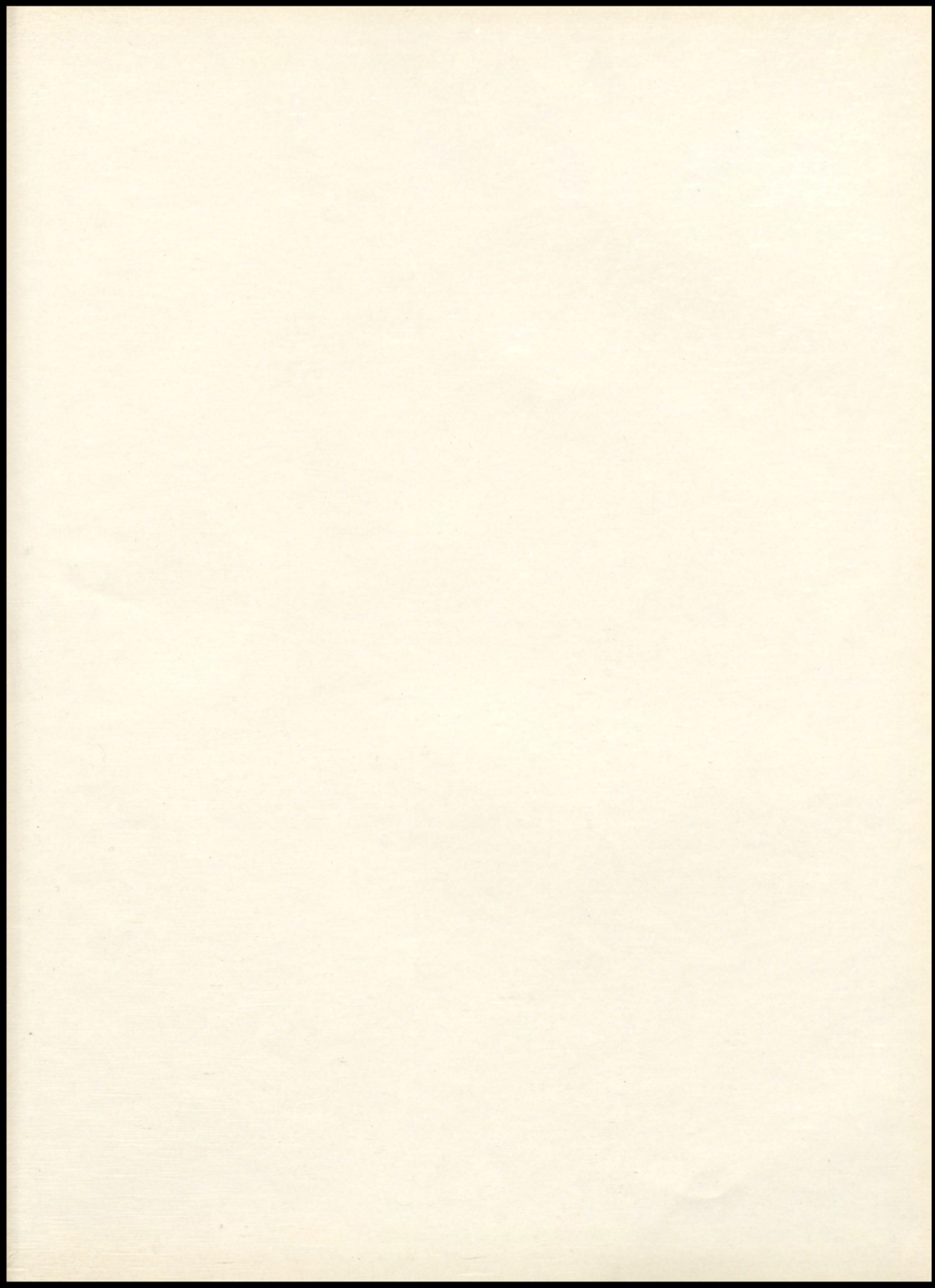



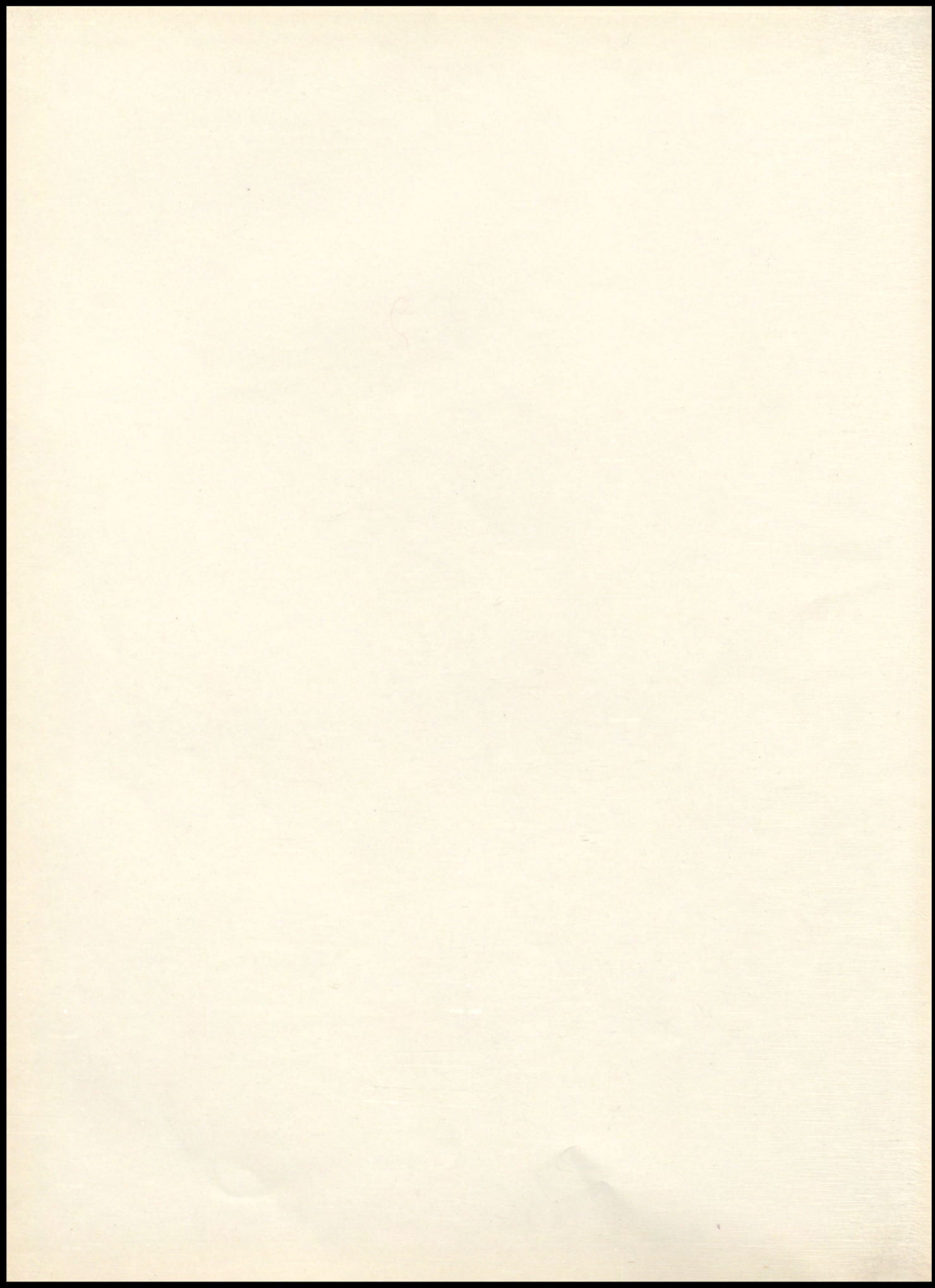



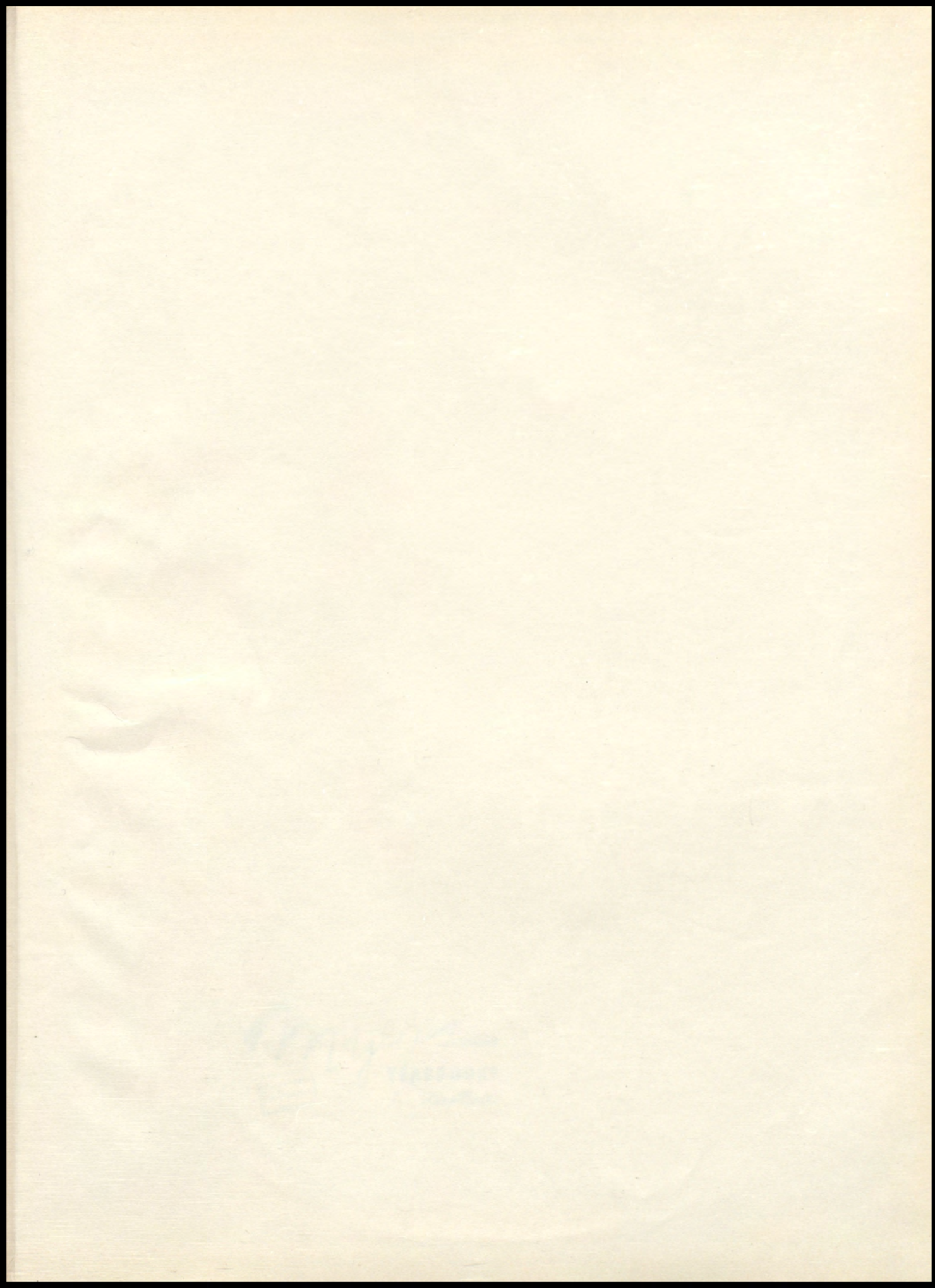



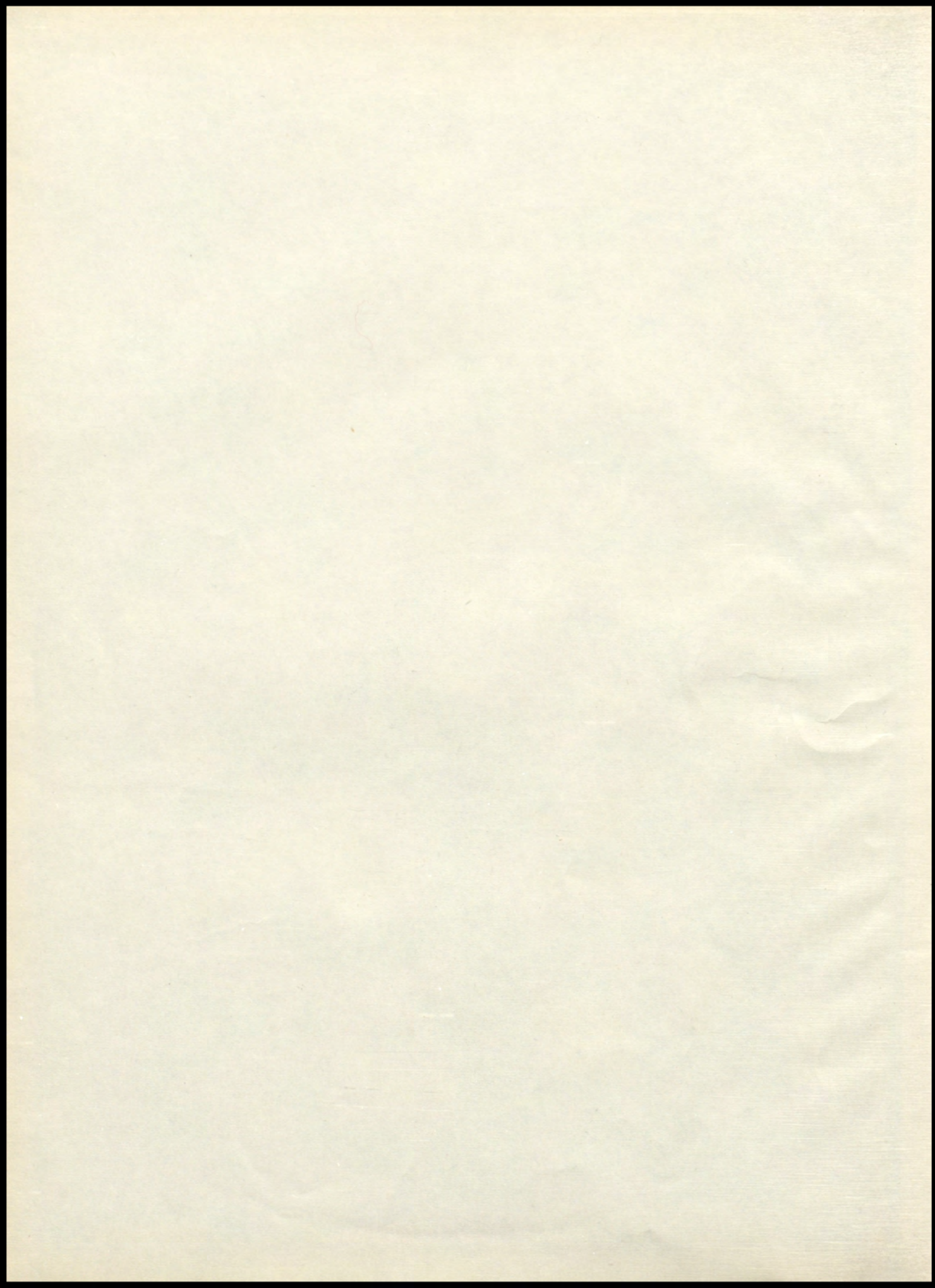



*Myers*  
YEARBOOKS  
*in deep tone*

FACEMAKERS  
OF QUALITY



