

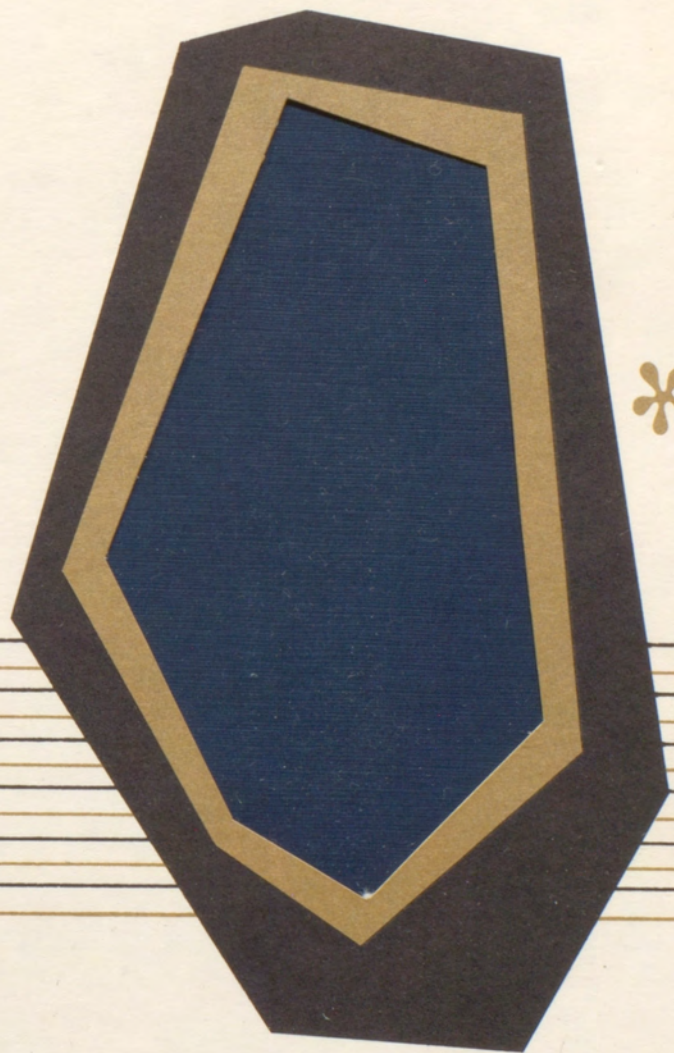

THE CHIEF

1962







# THE CHIEF

## 1962



Junior High School  
Independence, Kansas



# We Dedicate————

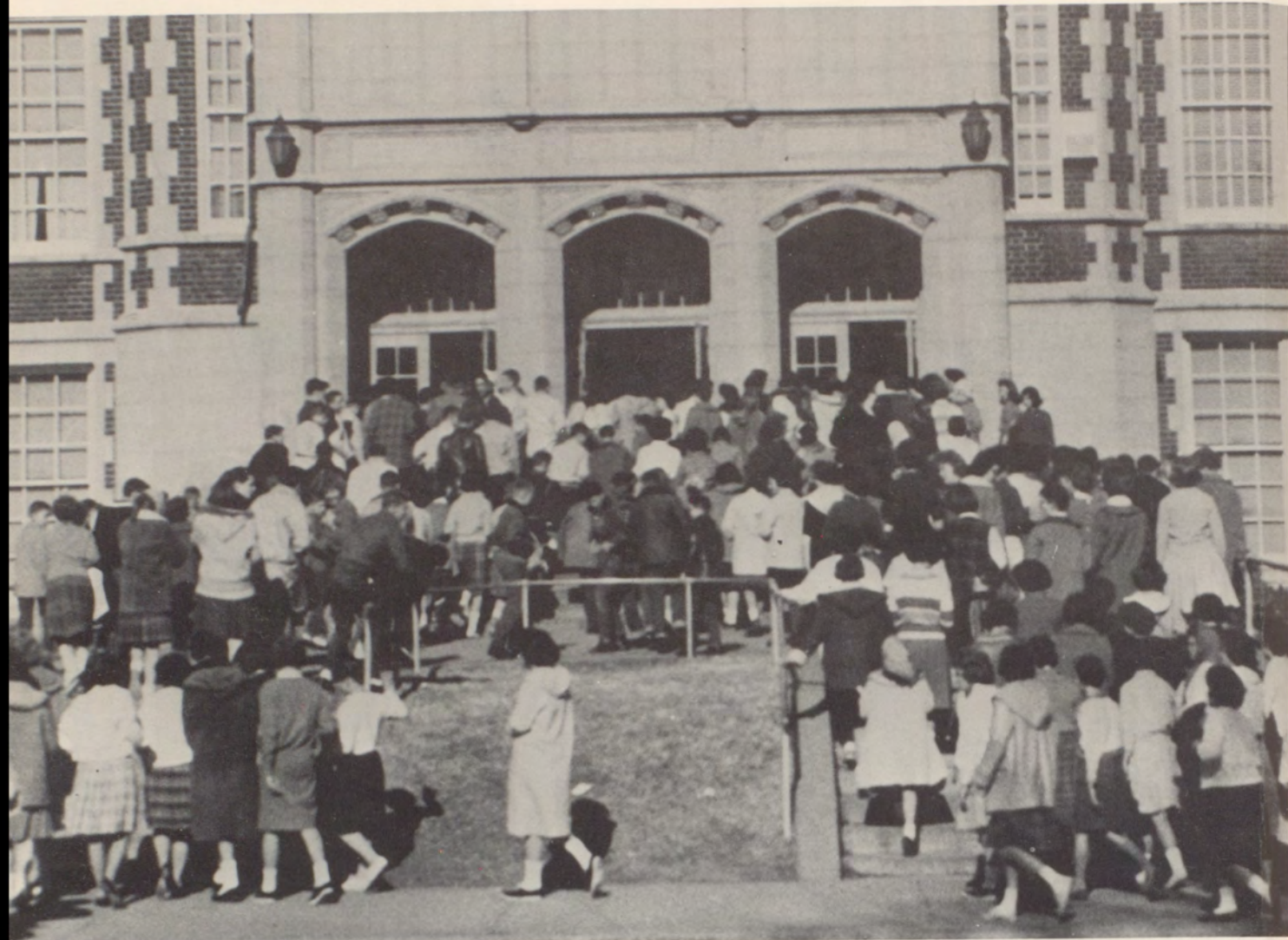

Our 1962 CHIEF to----

## THE AMERICAN PUBLIC SCHOOL SYSTEM.

Soon I had a room and a teacher. I had some books and crayons. Most wonderful of all, I had a desk, a certain special place that was mine, just like all the other desks. I was equal to anyone else. Outside they could jeer at my clothes and laugh because I lived in a tent. But when I sat at my desk in school, no one could laugh at me. I had found the secret key. I had found the magic place where money and clothes and houses did not count, only ability.

"I Was A Hobo Kid"  
by Dr. Billie Davis



GERALD T. HARLIN  
--Principal

LONNIE N. WOOD  
--Superintendent



## OUR BOARD OF EDUCATION

These public-minded citizens are the guardians of our  
INDEPENDENCE PUBLIC SCHOOLS.

They are elected by the people of this city to represent them in  
matters concerning property maintenance and administration of the  
city's schools. We appreciate their unselfish gift of time and effort.

JACK SANDERS -- PRESIDENT  
ALBERT SEWELL -- VICE-PRESIDENT

A. E. BAIR  
DOROTHY S. BEAHM  
DAVID B. DENNIS  
FRANCIS POTTS



MRS. BEVERLY HUDSON  
--Secretary

RICHARD A. CHASE  
--Guidance Director





S. A. AMBLER  
Band, Orchestra

MISS ALICE AUBRY  
Social Studies  
American History  
Junior Red Cross

MISS JEAN BILLING  
Physical Education  
Pep Club



F. G. BOISDRENGHIEN  
Math, Drafting  
Drivers' Education  
8th Grade Sponsor

MRS. GLADYS BROWN  
Librarian  
Library Club



MISS LOUISA COLDWELL  
Voc. Home Living  
Cafeteria

# J. H. S.



MISS ROBERTA DAVIES  
Vocal Music  
Choral Club

MRS. GENEVIEVE DEXTER  
Art, Guidance  
Art Clubs

MRS. RUTH DURYEA  
Mathematics  
Kayettes



MISS ETHEL FORBES  
Social Studies  
Science  
Junior Kayettes

MRS. LUCILLE GIBSON  
English  
Pep Club  
9th Grade Sponsor



MRS. HAZEL GILLIS  
English  
Radio Programs

MRS. EDITH HARTRICK  
Mathematics, Study Hall

J. E. HAUGHT  
Physical Education  
Football  
Basketball  
Golf



MRS. JOSEPHINE HOOVER  
English

MRS. MAXINE HUNT  
English  
The Annual



# FACULTY

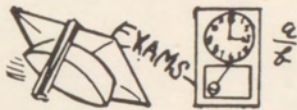

P. G. KELLEY  
Social Studies  
American History  
Football  
Basketball  
Track



MISS KATHYRN KIDD  
English  
The Drum Corps

MRS. VIRGINIA McALISTER  
Speech  
The School Play



MISS BERNICE McNIEL  
English  
Remedial Reading

L. C. MEIGS  
Citizenship  
American History  
The Kay Club

D. A. READING  
General Shop  
Woodworking





R. SCHWATKEN  
Math, Science  
Basketball

L. K. Slater  
Science  
7th Grade Sponsor  
Basketball



MRS. OLIVE SMITH  
Mathematics

I. D. STOCKEBRAND  
Citizenship  
World History



T. E. STOCKEBRAND  
Voc. Agriculture  
Future Farmers

J. F. SWINNEY  
Biology  
10th Grade Sponsor  
Football, Track



W. H. THOMPSON  
Mathematics

O. WILLIAMS  
Spanish C  
Spanish Club



MRS. LENNA WEBB  
English  
The School Paper

W. L. WICKER  
Mathematics

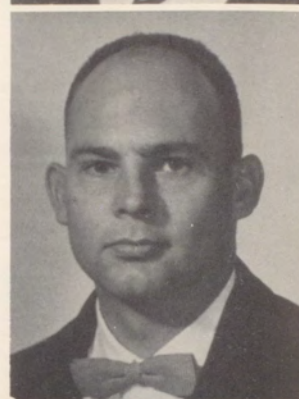

I. WHITE  
Science

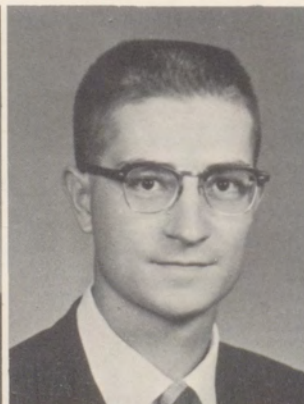

OUR CUSTODIANS

Ralph Easterly, Supervisor  
Roy Hammond

Joseph Driskill  
Richard Verge

CAFETERIA  
Mrs. Lucile Freeman

# SOPHOMORES

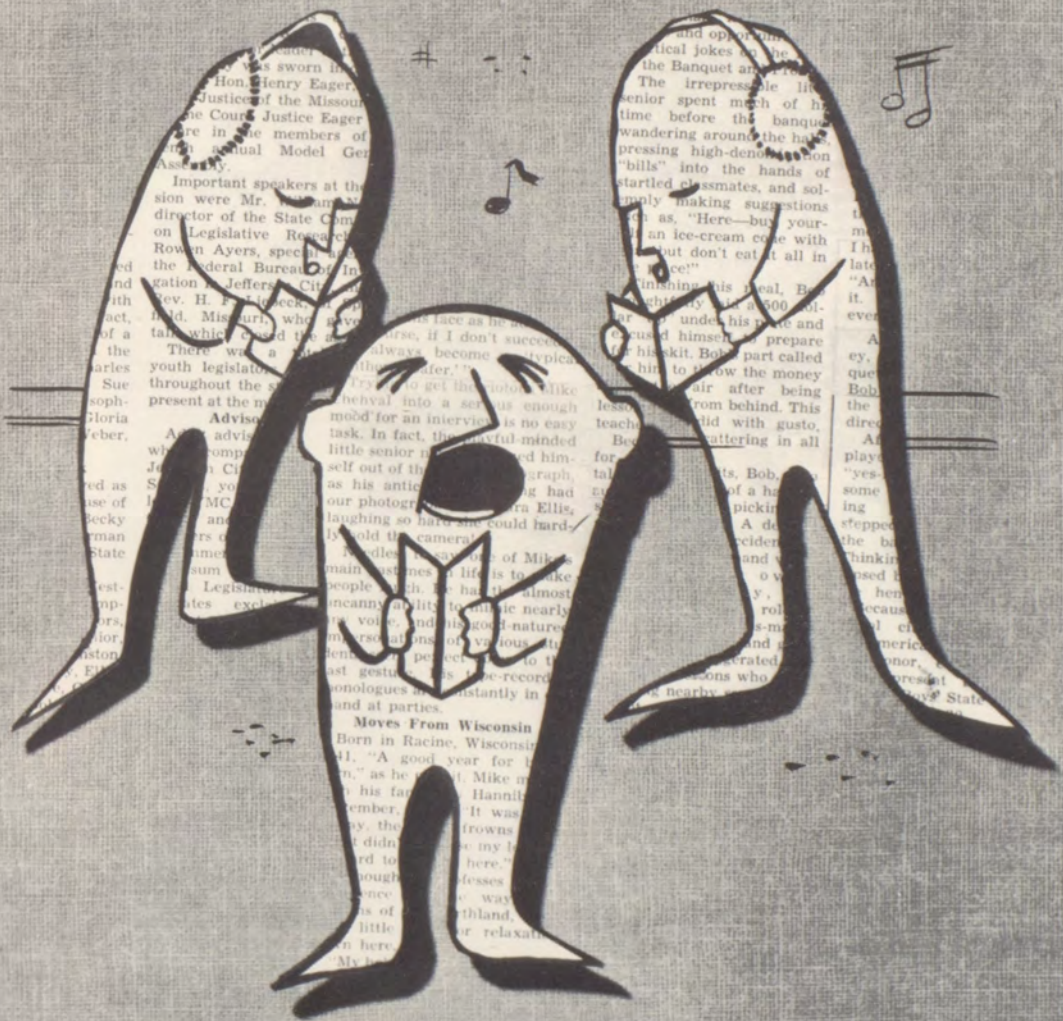



LYNN PORTEUS---

President

JANET ROBINSON---

Vice-President

WILLIAM TUCKER---

Secretary-Treasurer

# SOPHOMORES of 1962



Carol Addison  
Steve Ahmann  
Carol Asmussen  
Vicki Austin  
Patty Baker



Donald Barbera  
James Barnes  
Cathy Beahm  
Philip Beeson  
Michael Bell



William Bellairs  
Nancy Bengel  
Teri Benson  
Judy Biederman  
Diane Black



Randy Blair  
David Blubaugh  
Lecieta Bly  
James Boomis  
Mary Boorigie



Mike Boyd  
Linda Brandenburg  
Paul Brashear  
Candice Brewer  
Edwin Broadhurst

Richard Brock  
 Brenda Brown  
 Samuel Burchfield  
 Helen Burns  
 Robert Burroughs



Cheryl Bustos  
 LaVern Cannon  
 Gerald Carpenter  
 Brad Carter  
 Sue Carter



James Cavin  
 Sharon Clark  
 Atha Clay  
 Hughie Clay  
 Anne Clement



Nancy Coglin  
 Sara Cole  
 Jimmy Comett  
 Warren Crabtree  
 David Cramer



Ronald Davidson  
 Sandra DeMott  
 Margie Dennis  
 Janice Dierks  
 Charles Duke



Ronald Duke  
 Donna Eades  
 Ralph Earhart  
 Andy Economus  
 Willie Edwards



John Elliott  
 Joyce Etherly  
 Charles Farris  
 Charles Field  
 Ellen Franklin





James Freeman  
Linda Friend  
James Frisco  
Lynn Fuller  
Kenneth Gard



Mary Gardiner  
Peggy Garoutte  
Betsy Gibson  
Donald Gilmore  
Jack Goodson



Rita Goodwin  
Linda Gossett  
Patsy Grabham  
Virginia Graham  
David Greer

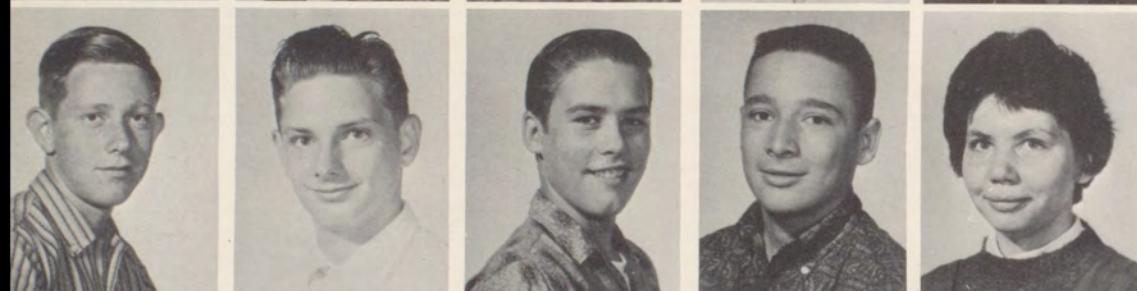

Harold Groth  
Roger Ham  
Albert Hamlin  
William Hamlin  
Janet Harris



Judith Harris  
Charlene Harvey  
Colleen Harvey  
Judith Harvey  
Robert Hastings



Linda Heathman  
Jon Heslop  
Roberta Holman  
Gerald Hough  
Mike Howard



Steven Howard  
Richard Hulse  
Mike Jackson  
Thelma Jackson  
Judy Jarvis

James Johnson  
 Joe Edd Johnson  
 LeRoy Johnson  
 Patricia Johnson  
 Pauline Johnson



Terry Kahler  
 John Kent  
 Robert Kincaid  
 Tommy Kinkaid  
 Robert Lackey



Lawanda Lacy  
 Carol LaVoie  
 Russell Lee  
 Charles Lenard  
 Rebecca Leon



Dorothy Lewis  
 Elaine Loomer  
 Barbara Lour  
 Paula McAlister  
 Susan McCalla



Jean McDill  
 Shirley McMillen  
 Mary McNeil  
 Janet McPheeters  
 Christine Main



Sheryl Main  
 Jim Mansfield  
 Bob Matukewicz  
 Dennis Messenger  
 David Meyer



Rosemary Meyer  
 Beverly Michaelis  
 Meredith Miller  
 John Mishler  
 Marla Mitchem





John Morley  
William Mott  
Robert Muller  
Judy Murphy  
Walter Murphy



Gary Murrell  
Lila Myser  
Michael Newcomb  
Peggy Newman  
Lee Nipper

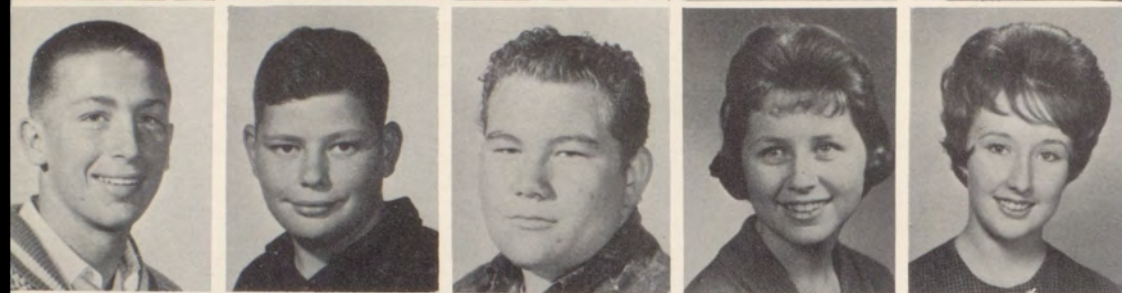

Stephen Orr  
Jack Osborne  
David Oxley  
Carol Palmer  
Lucinda Pattin



Charles Peterson  
Lee Plummer  
Barry Polston  
Mary Pouncil  
James E. Pouncil



Kay Price  
Rudolph Pruitt  
Linda Radabaugh  
Roger Rayner  
Linda Rector



Fred Redman  
Ida Reeves  
Janey Reeves  
Jacquelyn Reid  
Mary Roberts



Gwendolyn Robinson  
Bruce Robinson  
Linda Rollo  
Carole Romig  
George Ross



Lloyd Ross  
 Mary Roth  
 Elaine Russell  
 Sandra Ryan  
 James Sainer



Mike Schicke  
 Cordelia Schultz  
 Alfred Scott  
 Herman Scott  
 Bill Self



Eldon Sewell  
 Sammie Sexton  
 Sherrie Sexton  
 James Sheldon  
 Stephanie Sheldon



Linda Sherwin  
 Priscilla Simmons  
 Karen Simpson  
 Danny Slater  
 Margaret Smith



Shirley Smith  
 Richard Sparks  
 Julia Sparrowhawk  
 Loma Spencer  
 Bill Stair



Richard Stair  
 Linda Stephenson  
 Janet Stouder  
 Gary Stowe  
 Mary Tallman



Ronald Taylor  
 Arthur Thomas  
 Kenneth Thompson  
 Wonieta Thompson  
 Edgar Tidwell





Charles Tilley  
Kathryn Troutman  
Robert Troutman  
Jacquilyn Tucker  
Patricia Tucker



Patricia Van Kempema  
Lewis Vann  
Tedra Vaughn  
William Veith  
Robert Velsir



Marvin Voth  
Larry Walling  
Cheryl Warta  
Ronald Weber  
Brenda Wesley

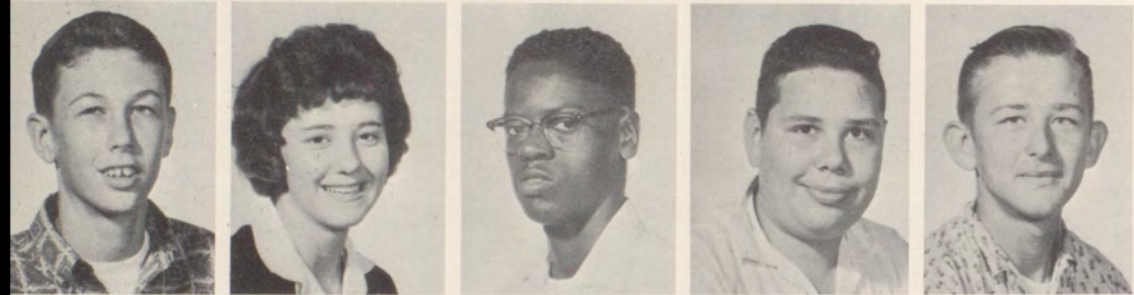

Alan Whistler  
Tina Williams  
Ellis Wilson  
Gary Wilson  
Richard Wilson



Troy Wilson  
Janice Winkler  
Judy Wonn  
Terry Wood  
Bill Woodman



Sharon Woods  
Kay Wren  
Kerry Wren  
Bob Wullenschneider  
Linda Yeager

SOPHOMORES NOT PICTURED:

Lawrence Griffin  
John Lantz

Keith Mensay  
Johnny Ray Pruitt



# SOPH. FUN



# CLASSROOM TRAINING

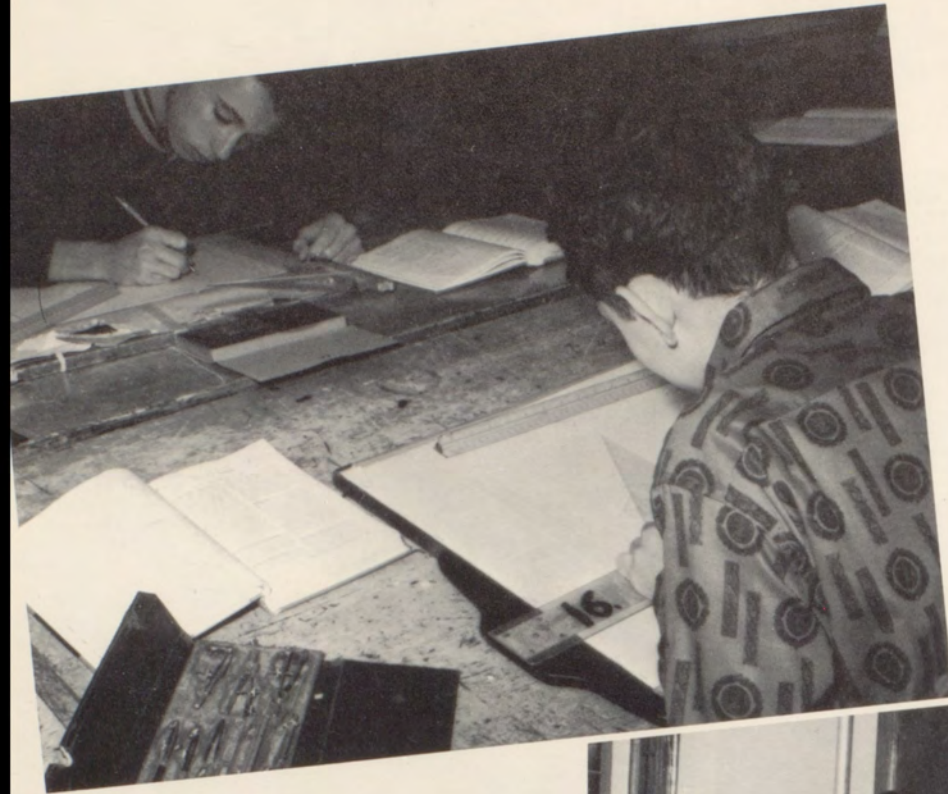

## DRAFTING

Dexterous Hands.

## SOCIAL STUDIES

The Understanding Mind  
and Heart.



## SPEECH

Democracy of the  
Open Forum.

# CLASSES

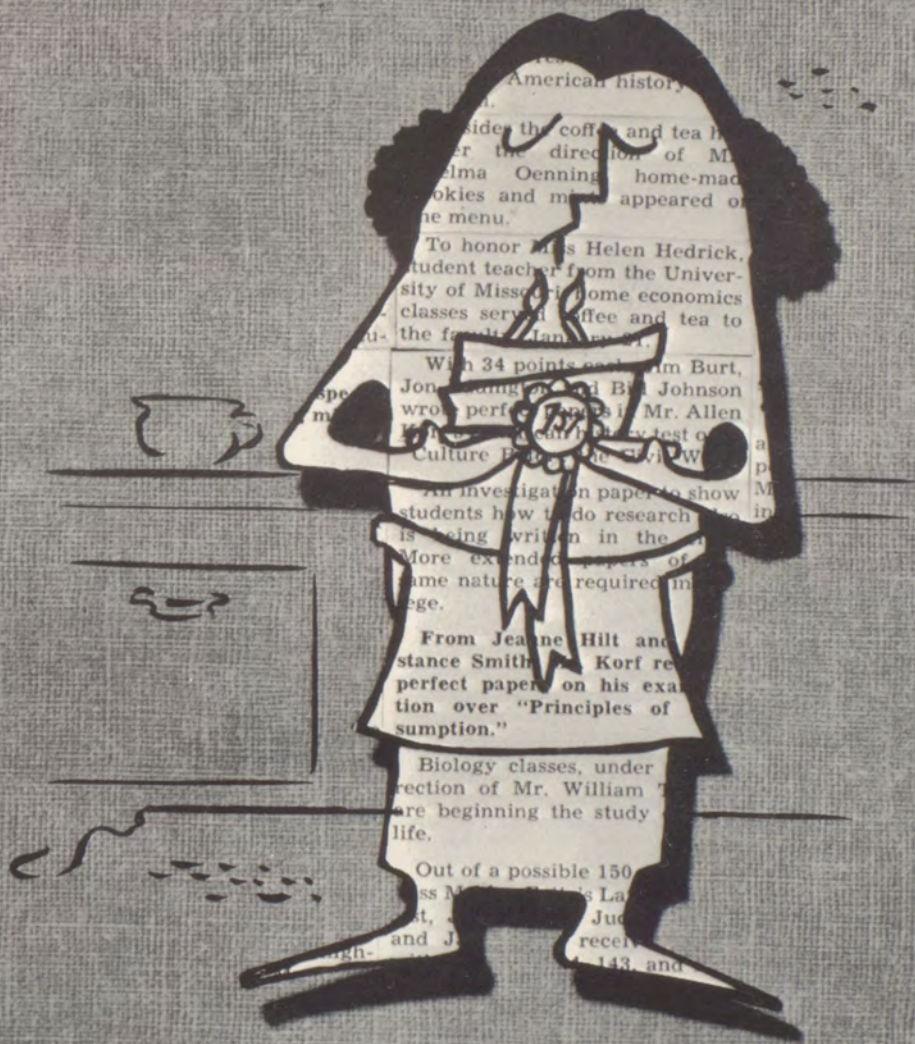

American history

side the coffee and tea  
er the direction of M  
elma Oenning home-mad  
okies and milk appeared o  
ne menu.

To honor Miss Helen Hedrick,  
student teacher from the Univer-  
sity of Missouri home economics  
classes served coffee and tea to  
the faculty.

With 34 points each, Jim Burt,  
Jon Langford and Bill Johnson  
wrote perfect papers in Mr. Allen  
Korn's year history test of  
Culture Periods.

An investigation paper to show  
students how to do research  
is being written in the  
More extended papers of  
same nature are required in  
ege.

From Jeanne Hilt and  
stance Smith, Korf re-  
perfect papers on his exa-  
tion over "Principles of  
sumption."

Biology classes, under  
rection of Mr. William T  
are beginning the study  
life.

Out of a possible 150  
ss M... 's La  
st, s  
Jud  
and J... receiv  
gh... 143, and

# "Mr. President, I Move————"

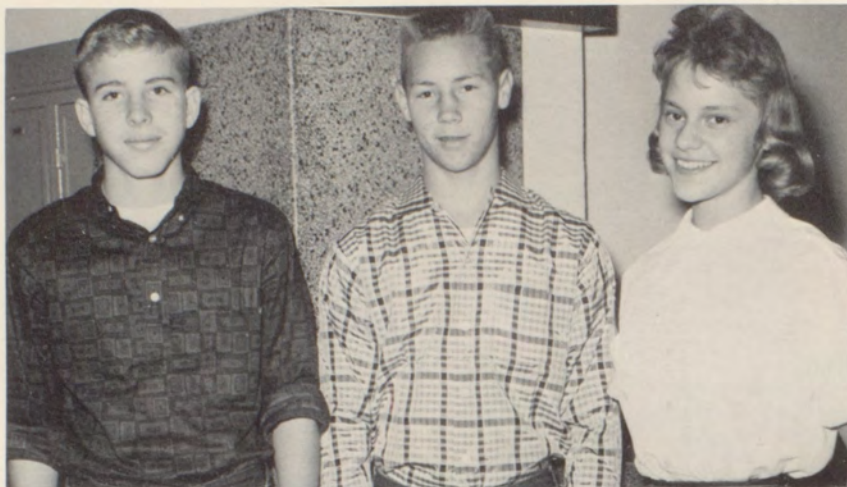

## NINTH GRADE

President--  
Tom McCarty

Vice-President--  
James Wycoff

Secretary-Treasurer--  
Linda Tucker



## EIGHTH GRADE

President--  
Paula Mercer

Vice-President--  
Charlotte Garrett

Secretary-Treasurer --  
Steve Unruh



## SEVENTH GRADE

President--  
Phillip Clark

Vice-President--  
Lillian Hinson

Secretary-Treasurer--  
Phillip Wohlman

# NINTH GRADE

LEFT TO RIGHT, ROW ONE: A. Bettis, P. McCreath, R. Gannon, J. Carter, J. Von Rohr, S. Spradling. ROW TWO: S. Merrick, D. Hinman, B. McCoy, L. Cain, J. Haskins, D. Musgrove. ROW THREE: Miss Coldwell, L. Hull, V. Hodges, S. Dawson, J. Hayden, C. Blair, D. Salisbury, J. Abildgaard.



LEFT TO RIGHT, ROW ONE: R. Heape, C. Bretches, P. Wuerdeman, L. Pierce, D. Leon, G. Leyda, M. Fehring, L. Dunn. ROW TWO: R. Mydland, L. Pinkston, K. Barnhill, M. Dalsing, R. Harvey, P. Kinsey, S. Wesley, C. Pruitt, Jane Abildgaard. ROW THREE: V. Williams, K. Schaub, J. Heimberger, D. Studebaker, D. Butler, R. Knock, D. Reynolds, S. Van Dyne, Mrs. Gibson. ROW FOUR: D. Haley, T. Ritchey, L. Truitt, J. Feldman, A. Bryant, J. Garr, D. Johnson, L. Mayo.



LEFT TO RIGHT, ROW ONE: G. Babb, J. Scott, L. Kirchoff, J. Renard, C. Frazier, D. Fienen, J. Lee, S. Jones. ROW TWO: Mrs. Gillis, A. Mills, D. Youngberg, K. Fanoele, C. Economus, D. Parks, J. Wilson. ROW THREE: H. Simpson, C. Hernandez, J. Cooper, B. Rutland, H. Cribbs, J. Atherton, R. Tucker, C. Teal. ROW FOUR: T. Lape, B. Pounds, V. Woodell, S. Schacht, K. Forsyth, B. McCoy, T. Johnson, C. Black, D. Hagenbuck, R. Mattox.



LEFT TO RIGHT, ROW ONE: E. Broiles, S. Robinson, M. Franklin, V. Brooks, R. Barnes, L. Medsker, J. Bohr, B. Bryant, J. Bright. ROW TWO: G. Brock, F. Agee, D. Cranor, S. Wilson, A. McClure, W. Koehn, D. Adams, J. Oylar, R. Hudson, L. Sams. ROW THREE: M. Mott, C. Phillips, S. Moore, R. Gray, K. Haymaker, R. Dennis, J. Curtis, S. Spradling, Mrs. Hartrick. ROW FOUR: B. Morrow, B. Gilliland, L. Armstrong, E. Hobert, J. Ewing, D. McClaren, C. Potts, J. Boulanger.





LEFT TO RIGHT, ROW ONE: B. Winebrenner, S. Malone, B. Dozier, D. Eikenberry, G. Hamsher, R. Vetaw. ROW TWO: M. Kiewit, D. Lemon, S. Stover, K. Wormington, E. Henderson, J. Vermillion, D. Shartzter, Miss McNiel. ROW THREE: D. Zeigler, T. Harvey, J. Richards, C. Moore, B. Davis, B. Jordan, B. Banks. ROW FOUR: C. Hinson, P. Blevins, F. Wolf, J. Felix, B. Reynold, K. Barnhill, C. Farlow, C. Bustos.



LEFT TO RIGHT: ROW ONE: J. Wilson, G. Parks, W. Smith, R. Redburn, E. Lochmiller, M. Dennis, R. Fienen, C. Darbe. ROW TWO: R. Blankinship, D. Cox, C. Foster, D. Merrifield, J. Harclerode, S. Kahler, M. Sack, M. Layton, J. Relph. ROW THREE: P. Ullom, D. Adolf, R. Eades, S. Wilken, J. Buser, L. Belt, E. Clubine, T. Stanley, J. McGregor. ROW FOUR: J. Hulse, M. Huggins, S. Stichman, R. Ashford, V. Robbins, M. Anderson, A. Wells, R. Romine, J. Kelley, Mr. Meigs.



LEFT TO RIGHT, ROW ONE: T. Orasco, W. Blankinship, D. Phillips, T. Crosson, R. Reddy, F. Anderson, D. Dean. ROW TWO: D. Reynolds, D. Schafer, F. Ross, D. Lawrie, G. Navarre, D. Conover, K. Clark, W. Jones, Mr. Reading. ROW THREE: Mr. Brit, J. Homer, D. Ward, W. Thornton, T. Rice, S. Jackson, M. Troutman, J. Estill, D. Perry.



LEFT TO RIGHT, ROW ONE: M. Leon, L. Gordon, J. Burns, T. Dittmer, N. Martin, L. Thorp, D. Snapp, K. Rollins. ROW TWO: R. Gress, D. Bredehoft, S. Shaner, J. Davis, M. Bredehoft, J. Schlotman, C. McCoy, L. Osburn. ROW THREE: R. Clark, L. Brainerd, S. Leming, J. Wycoff, P. Sack, T. McCarty, M. Cox, P. Farris, Mr. Schwatken. ROW FOUR: R. Weber, D. Andrew, P. Jarvis, M. Unruh, C. Tidwell, C. Gann, H. Meyer, M. Murphy.



LEFT TO RIGHT, ROW ONE: B. Tallant, S. Schroeder, D. Langley, S. Anderson, S. Phillips, J. Quigley, P. Reynolds, D. Godsey. ROW TWO: T. Campbell, A. Wilson, C. Holestine, Jim Estill, M. Hardy, D. Webb, L. Tucker, D. Burroughs, B. Wingard. ROW THREE: A. McClure, B. Bradley, J. Hayes, J. Wyckoff, R. Osborn, M. Marden, S. Scott, C. Gardner, Mr. Williams.



## EIGHTH GRADE

LEFT TO RIGHT, ROW ONE: C. Jones, J. Sherley, D. Robinson, L. Hinman, K. Sherwood, S. Holland, K. Sparrowhawk, A. Ohlandt. ROW TWO: F. Holbert, D. Harvey, S. Adams, B. Marshall, M. Johnson, A. Bynum, S. Thomas, H. McDaniel. ROW THREE: P. Redman, M. Parks, P. Mercer, O. Johnson, D. Geary, C. Upton, N. Zimmerman, R. Burck, Miss Billing. ROW FOUR: N. Thompson, A. Bryant, L. Hybarger, T. Overfield, A. French, S. Greenwood, L. Watts.



LEFT TO RIGHT, ROW ONE: M. Gailey, B. Nixon, N. Limric, P. Roecker, C. Garrett, J. Mydland. ROW TWO: R. Bryant, L. Waggoner, G. Stephenson, T. Lour, J. Reid, S. Wood, C. Price, R. Sexton. ROW THREE: J. Etter, D. Thompson, L. Pierce, T. Lape, S. Frisco, C. Ringeison, T. Zinser, A. Brandon. ROW FOUR: R. Dye, J. White, K. Whistler, W. Lindelow, C. Ward, J. Cramb, C. Bennett, C. Winkleman, S. Reid, Mr. Boisdrenghien.



LEFT TO RIGHT, ROW ONE: D. Hines, G. Barnard, J. Feldman, K. Kauffman, T. Lackey, A. Jarret, R. Winger, C. McGaugh, R. Quigley. ROW TWO: S. Cochran, J. Lee, M. Leon, M. Brown, J. Thiessen, O. Earhart, R. Nelson, M. Holman, G. Fontes. ROW THREE: F. Hamilton, J. McGregor, S. Kinnamon, C. Clay, D. Durley, L. Reynolds, C. Main, T. Plummer, Mr. Enders.





LEFT TO RIGHT, ROW ONE: J. Zeigler, J. Robertson, D. Michaelis, J. Thorp, E. Howard, E. Burkhead, L. Veith, G. Null. ROW TWO: M. O'Brien, S. Spencer, T. Mavers, S. Ortega, R. Heckman, M. Litwin, P. Harris, J. Dixon. ROW THREE: S. Goll, D. Scott, B. McHenry, G. Heathman, J. Griffith, D. Scott, W. Wood, E. Woods, T. McKernan, Mr. Haught. ROW FOUR: R. Trollope, D. McGee, H. Lindsey, R. Gaskill, T. Vining, D. Blubaugh, T. Nance, R. Sparks.



LEFT TO RIGHT, ROW ONE: R. Winder, C. Martin, T. Rollins, S. Williams, S. Woolpert, S. Unruh, T. Clark, M. Lesslie. ROW TWO: N. Smith, R. Sedlacek, R. Weber, K. Shackles, L. Tarry, J. Darbe, M. Haberly, M. Rayburn. ROW THREE: V. McCorkill, C. VanKempema, J. Fisher, K. Alexander, J. Harlin, L. Blumer, C. Orr, B. Talley, S. Cherot. ROW FOUR: K. Satchel, S. Borklund, L. Neilson, J. Raeside, T. Colwell, P. McGinness, E. Beahm, Mr. Kelley.



LEFT TO RIGHT, ROW ONE: T. White, J. Pack, J. Ysusi, D. Morris, A. Shouse, D. Oyler, S. Jones. ROW TWO: S. Hedges, T. Anderson, T. Conley, D. Carter, J. Pemberton, M. Bagwell, P. Chaffin, L. Main. ROW THREE: D. Sullivan, S. Powers, J. Bennett, D. Mitchell, G. Hopkins, K. Gamer, T. Main, Mrs. Webb. ROW FOUR: G. Bryant, L. Bryant, G. Robinson, M. Robinson, R. Reynolds, C. Bente, M. Adolf.



LEFT TO RIGHT, ROW ONE: J. Wilson, D. Musgrove, M. Wint, S. Reeves. ROW TWO: S. Oyler, R. Welch, J. Bright, J. Pouncil S. Mayo, C. Raynor, E. Eades, D. Merrick. ROW THREE: M. Wilson, D. Johnson, B. Curtis, R. Leslie, M. Morrow, J. Carter, L. Rowe, L. Verge. ROW FOUR: D. Muller, R. Peyton, M. Thompson, M. Bly, S. Lesslie, C. Walter, P. Gardner, Mr. Wicker.

# SEVENTH GRADE

LEFT TO RIGHT, ROW ONE: C. Adams, J. Sawvell, J. Castoe, B. Smith, G. Salisbury, M. Franklin. ROW TWO: K. Thompson, I. Clubine, N. Upton, T. Mitchell, M. Dye, M. Mavers, T. Emert, N. Heathman, D. Mydland. ROW THREE: L. Vetaw, T. Wiltse, R. Williams, D. Dotterer, C. Davis, L. Tidwell, J. Reynolds, J. Rice, R. Wyckoff. ROW FOUR: S. Labadie, P. Conley, V. Warner, R. Meza, M. Lesco, A. Martin, S. Wingard, P. Thomson, Miss Aubry.



LEFT TO RIGHT, ROW ONE: E. Carter, P. Wint, J. Smith, S. Spradling, B. McDaniel, J. Boots, J. Heape, S. Aucremann. ROW TWO: L. Pack, T. Torrance, M. Cleek, T. Kincaid, G. Cook, A. Mishler, G. Mott, H. Hinthorn, J. Webb. ROW THREE: W. Britt, B. Mosley, B. Tucker, C. Black, S. Shoemaker, E. Hall, R. Felkins, D. VanDyne. ROW FOUR: D. Wesley, B. Johnson, P. Green, B. Jackson, N. Pouncil, L. Wright, P. Ross, L. Reddy, Miss Forbes.



LEFT TO RIGHT, ROW ONE: L. Hensley, S. Shouse, P. Vermillion, P. Romine, D. Newcomb, D. Adam, J. Duncan, J. Heard. ROW TWO: N. Guier, C. Sumner, K. Pruitt, C. Newman, R. White, M. David, D. Postlethwaite, R. Davis. ROW THREE: C. Mishler, D. Tilley, J. Johnson, J. Acheson, A. McPheeters, B. Rice, V. Thomas, Mrs. Hoover. ROW FOUR: D. Nichols, T. Westervelt, H. Beeson, S. Webb, R. Davis, M. Unruh, P. Huise, L. Cannon.



LEFT TO RIGHT, ROW ONE: L. Johnson, P. Goodson, W. Smith, L. Neville, J. McCoy, L. Cain, R. Rhoads, M. Redburn, D. Kniffen. ROW TWO: S. Lantz, W. Bertie, J. Wood, M. Vaughn, L. Keck, M. Dougherty, J. Caldwell, K. Wilson, S. Fields, Mrs. Hunt. ROW THREE: L. Eidson, W. Dean, R. Huff, L. Jacobs, L. Sedlacek, S. Woods, B. Dozier. ROW FOUR: R. Edwards, F. Buckley, D. Clark, M. Hoffman, A. Mitchem, M. Johnson, J. Gibson, D. Webber.





LEFT TO RIGHT, ROW ONE: K. Anders, G. Carr, L. Lybarger, J. Carter, S. Tallant, W. Schaid, G. Addison, G. Taylor. ROW TWO: G. Kirchoff, L. Layton, D. Merrifield, V. McCulley, P. Richards, C. Stedman, M. Walker, F. Cain. ROW THREE: L. Hinson, C. Harris, S. Ford, C. Hight, J. Matukewicz, R. Emmot, S. DeFever, M. Thompson. ROW FOUR: L. Neville, G. Obermier, S. Debo, L. McGuire, D. Talley, P. Clark, M. Carpenter, T. Jewers, B. Cade, Mr. Slater.



LEFT TO RIGHT, ROW ONE: E. Foraker, C. Pugh, R. Canaday, D. Sherwood, C. McCalla, T. Stockebrand, T. Neufeld, J. Sheldon, J. Cooper. ROW TWO: V. Guida, R. Sicks, J. McCoy, T. McMillen, P. Oakleaf, C. Stewart, J. DeMott, C. Lambert, V. Crigger. ROW THREE: U. Bodwell, B. Gough, C. Hunt, J. Van Kempema, S. Greenwood, H. Johnson, C. Ruberson, Mr. White. ROW FOUR: K. Woolpert, M. Stewart, M. Meyer, B. Hoover, M. Keeley, P. Wohltman, G. Woodell, S. Brainerd, A. Robinson, Mrs. Smith, (NOT SHOWN).



LEFT TO RIGHT, ROW ONE: C. Bentley, L. Lawrie, M. Turner, J. Ferrell, D. Carroll, B. Blevens. ROW TWO: P. Reeves, K. White, S. Wilson, B. Spillman, R. Lentz, R. Ritchey, M. Heimberger. ROW THREE: V. Thompson, L. Wells, R. Ward, T. Pinales, D. Hale, J. Peavy R. Turner, S. Redman. ROW FOUR: J. Hurt, J. Sanders, A. Allen, C. Bennett, G. Rine, C. Johnson, C. Ahmann, S. Armstrong, Mr. Thompson.

# MEMORIES



# ACTIVITIES

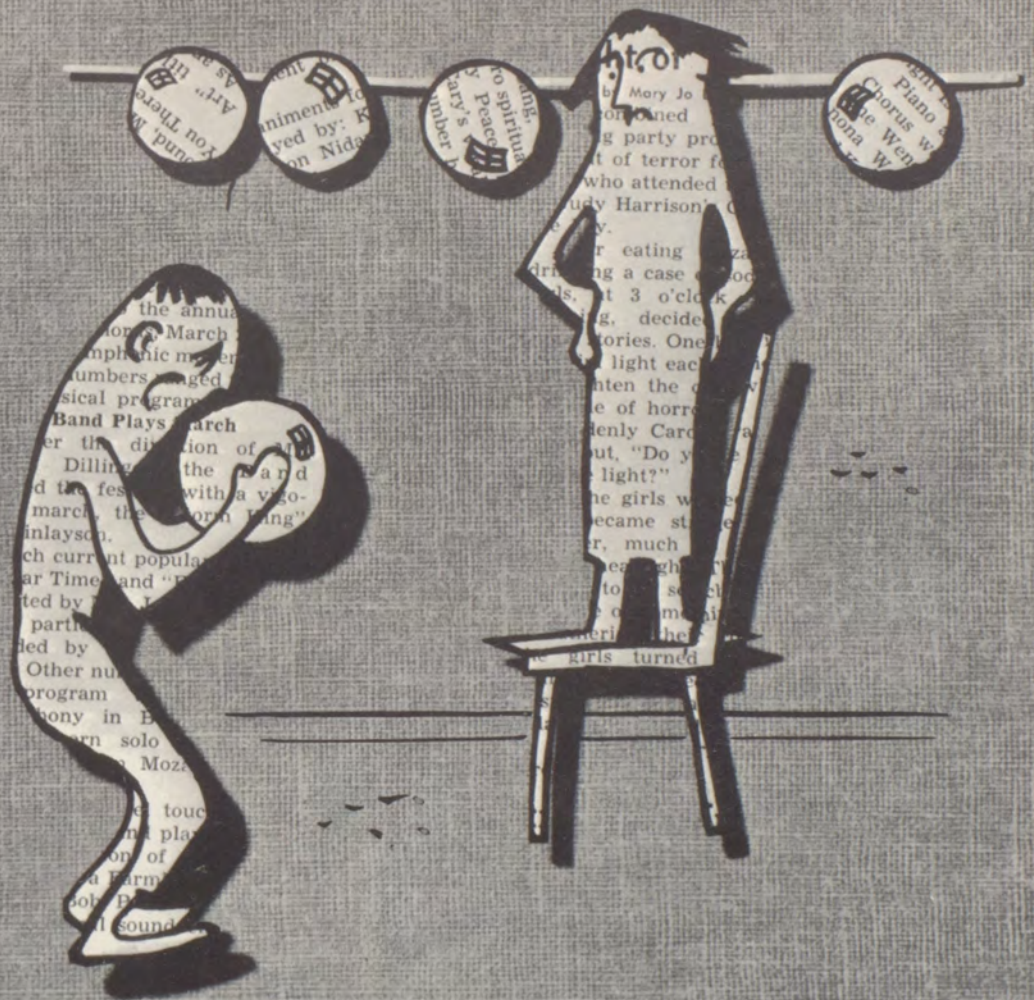

# KAYETTES



Kathryn Troutman . . . . President  
 Linda Friend . . . . Vice-President

Cathy Beahm . . . . . Secretary  
 Candy Brewer . . . . . Treasurer  
 Mrs. Duryea . . . . . Advisor

## THE BOARD

Linda Brandenburg  
 Linda Brainerd  
 Betsy Gibson  
 Judy Jarvis  
 Elaine Lochmiller  
 Susan McCalla

Shirley McMillen  
 Linda Osborn  
 Judy Wonn  
 Vicki Woodell  
 Pat Tucker



LOVE \* LAUGH \* LIFT



# JUNIOR KAYETTES



## OFFICERS and BOARD

Linda Watts . . . . .	President	Terry Overfield . . . . .	Secretary
Alexis Jarrett . . . . .	Vice-President	Collette Martin . . . . .	Treasurer
Miss Forbes . . . . .	Advisor		



## TODAY FOR TOMORROW





Sue Shaner, President; Linda Gordon, Vice-President; Renita Blankinship, **SPANISH CLUB**  
 Secretary-Treasurer; Robert Romine, Parliamentarian; Mr. Williams, Advisor.



ROW ONE: J. McDill, N. Bengel, J. Reeves. ROW TWO: J. Tucker, I. **LIBRARY CLUB**  
 Reeves, C. Beahm. ROW THREE: P. McAlister, T. Williams, Mrs. Brown, A. Clement, H. Burns.



9th-10th Grade Officers: J. Heslop, President; L. Tucker, Secretary; D. Gilmore, **ART CLUBS**  
 Vice-President; B. Michaelis, Treasurer; Betsy Gibson, Program Chairman. 7th-8th Grade Officers: C. Upton,  
 Vice-President; V. Warner, Secretary; K. Sparrowhawk, President; Mrs. Dexter, Advisor.





## KAY CLUB

M. Jackson, President; T. Harvey, Vice-President; T. Plummer, Secretary; M. Murphy, Treasurer; Mr. Meigs, Advisor; D. Cramer, Parliamentarian; M. Newcomb, Program; B. Wullenschneider, Publicity.



## JUNIOR RED CROSS

ROW ONE: A. Ohlandt, Council President; B. Self, Council Vice-President. ROW TWO: S. Labadie, K. Wren, K. Wilson. ROW THREE: J. Estill, S. Lesslie, Miss Aubry, J. Curtis.



## FUTURE FARMERS

Dick Boyle, President; Dick Sanders, Vice-President; Robert Troutman, Secretary; Jerry Newman, Treasurer; Tom Stockebrand, Advisor.

# J.H.S. DRUM CORPS



Cindi Pattin

Sandra Ryan . . . . .	President
Vicki Austin . . . . .	Vice-President
Judy Harvey . . . . .	Secretary-Treasurer
Cindi Pattin . . . . .	Majorette
Miss Kidd . . . . .	Advisor



Susan McCalla  
Linda Brandenburg

Jackie Tucker  
Judy Harvey



# GO! INDIANS GO!



## 9th-10th GRADE PEP CLUB

Kay Price . . . . .	President	Linda Stevenson . . . . .	Secretary
Marsha Layton . . . . .	Vice-President	Becky Bradley . . . . .	Treasurer
	Miss Billing . . . . .	Advisor	

## CHEERLEADERS

Anne Clement  
 Beverly Michaelis  
 Patsy Grabham  
 Lynn Porteus

Tina Williams  
 Becky Rutland  
 Linda Tucker  
 Nancy Martin



## 8th GRADE PEP CLUB

Linda Hybarger . . . . .	President	Kathy Satchel . . . . .	Secretary
Charlotte Garrett . . . . .	Vice-President	Barbara Marshall . . . . .	Treasurer
	Mrs. Gibson . . . . .	Advisor	

## CHEERLEADERS

Sherri Hedges  
 Kay Kauffman

Paula Mercer  
 Vicki McCorkill

# We Publish — — — — —



Mrs. Maxine Hunt--Advisor.

## THE CHIEF

Bill Woodman, Editor; Suzanne Cherot, Kathy Beahm, Walter Murphy, Mrs. Hunt, Mike Huggins, Hub Meyer, Dean Cramer.



Mrs. Lenna Webb--Advisor.

## THE INDIAN

LEFT TO RIGHT, ROW ONE: Sue Carter, Cordelia Shultz, Susan Anderson, Sammy Sexton, Cheryl Bustos. ROW TWO: Anne Clement, Shriley McMillen, Margaret Smith, Karen Simpson, Mrs. Webb. ROW THREE: Judy Murphy, Marvin Voth, Steve Ahmann, Bob Wullenschneider, Patricia Sack.

# THE SCHOOL COUNCIL



## OFFICERS

Dudley Phillips, President  
Kay Wormington, Vice-President  
Lynn Porteus, Secretary-Treasurer

Richard Chase, Adviser

Stanley Goodson, President  
Bruce Tallant, Vice-President  
Karen Simpson, Secretary-Treasurer

## STUDENT ACTIVITIES

Sock Hop --- November 17  
Good Grooming Day --- November 22  
Girls' Basketball Game --- March 16

Talent Show --- March 27  
W. P. A. Dance --- April 6  
Sponsorship of Two Orphans

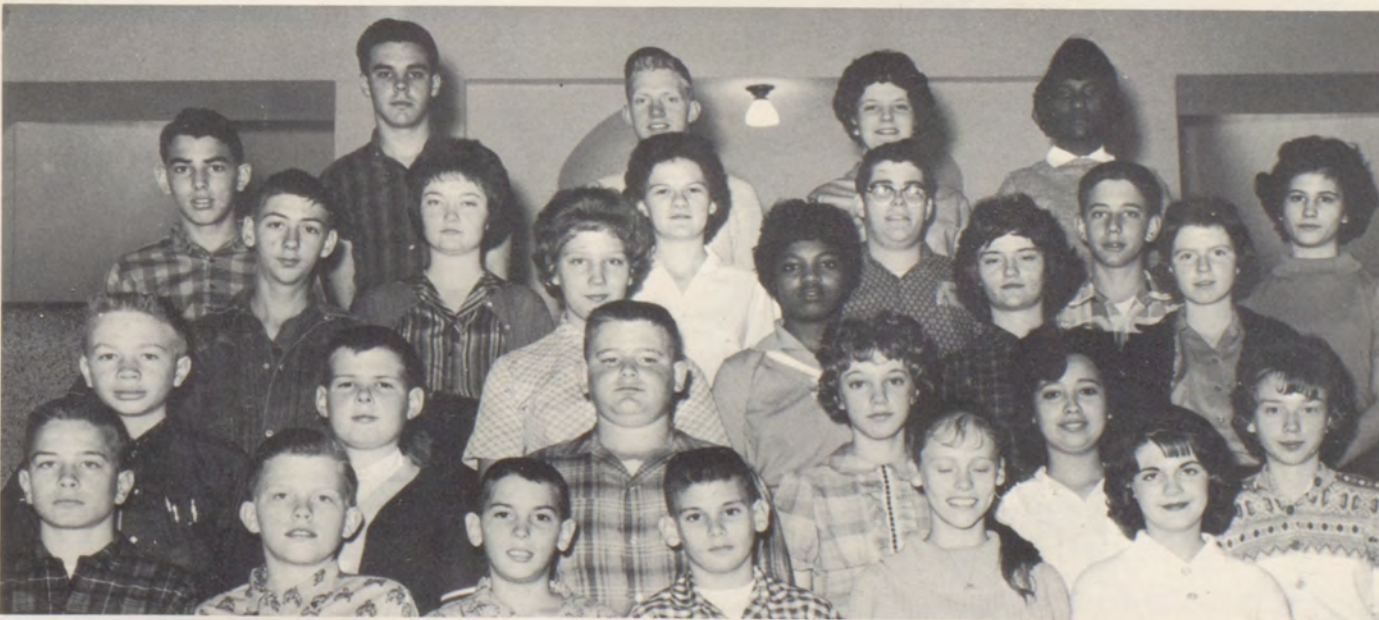

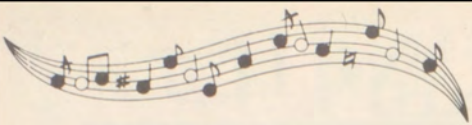

# "SAY IT



**BOYS' CHORUS**

Mr. Ambler, Director



**CHORAL CLUB**

Miss Davies, Director



**ORCHESTRA**

Mr. Ambler, Director

# WITH MUSIC"



## THE BAND

### TWIRLERS

Becky Bradley, Lynn Porteus, Becky Mattox, Cassie Economus,  
Terri Plummer  
Mr. Ambler, Director

MAJORETTE  
Cathy Beahm



# DRAMATICS—1962



Lucinda Pattin  
Betsy Gibson  
Dave Cramer  
Tad Plummer  
Linda Stephenson  
Robert Velsir  
Mrs. McAlister--Director

## "OUR HEARTS WERE YOUNG AND GAY"

By  
Jean Kerr

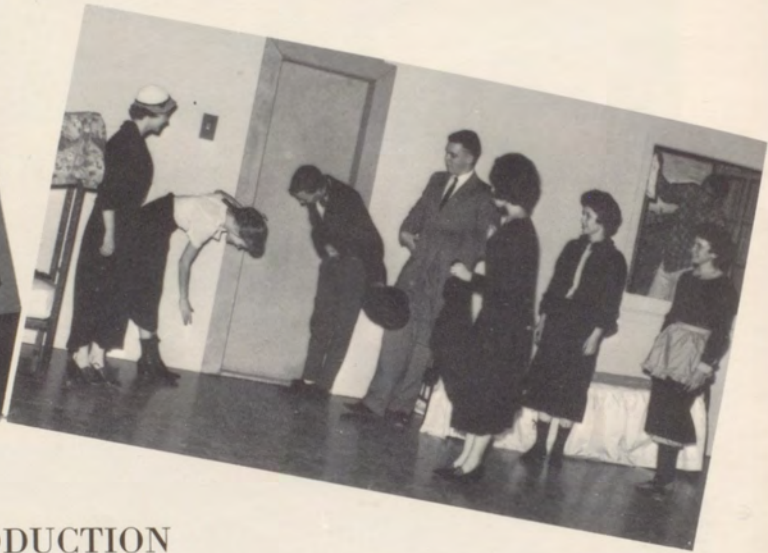

## PRODUCTION



Pat VanKempema  
Anne Clement  
Rosemary Meyer  
Cheryl Bustos  
Judy Murphy  
Judy Jarvis  
Mary Roberts  
Judy Harvey  
Ed Broadhurst  
Bill Woodman  
Jon Heelop  
Beverly Michaelis



# ATHLETICS

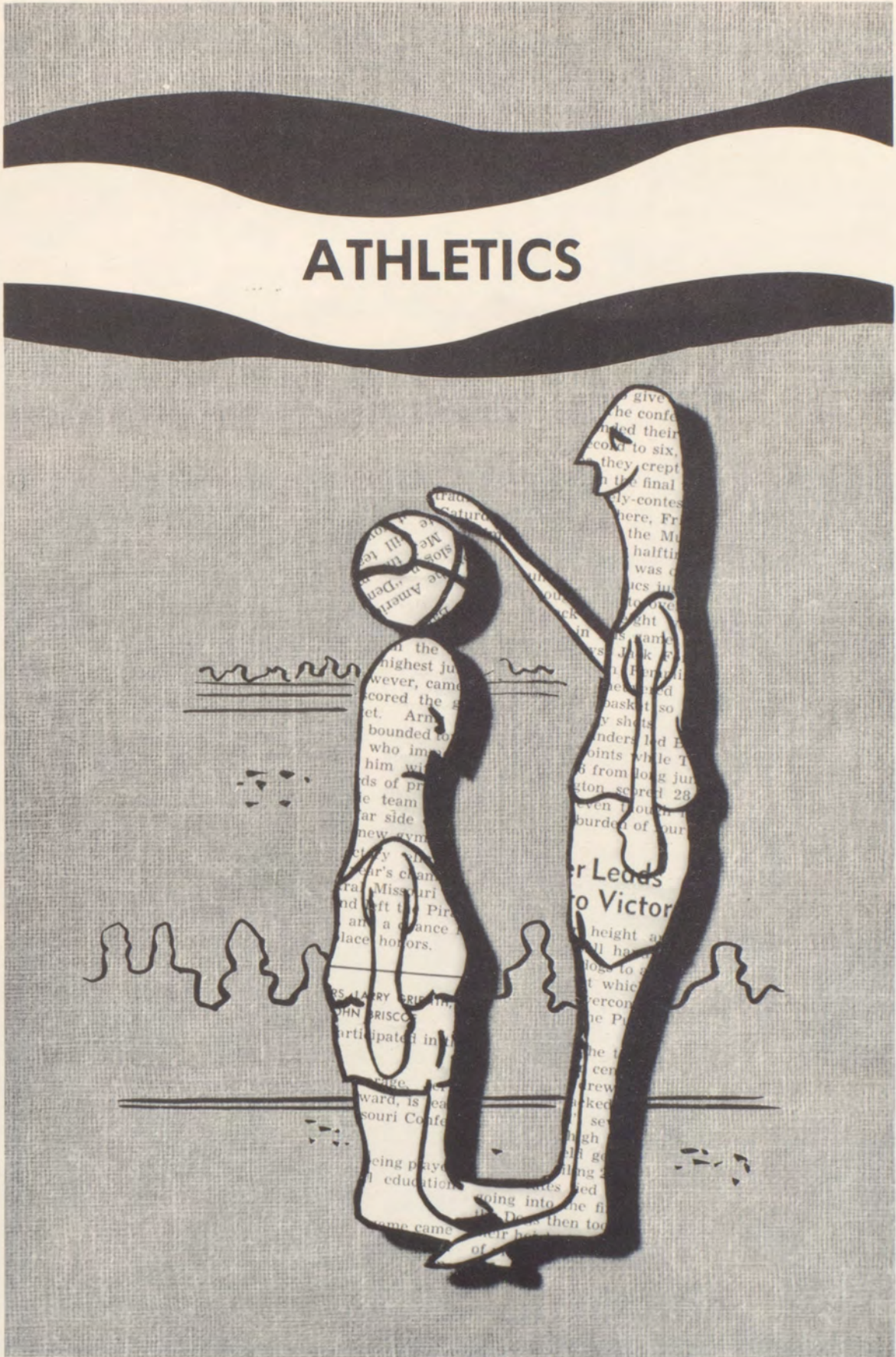

# IJHS FOOT



## OUR RECORD

Chanute	Indy	Won
Altamont	Indy	Won
Sedan	Indy	Won
Coffeyville	Indy	Lost
Parsons	Indy	Lost

## COACH ENDERS

Our coach resigned at the close of the season to accept a position in the Wichita school system. We were sorry to lose him, but we wish him well.



ROW 1: J. Boomis, F. Redman, C. Field, S. Howard, T. Wood, J. Hamlin, B. Polston, J. Johnson.  
ROW 2: J. Kent, S. Orr, R. Davidson, E. Tidwell, B. Tucker, R. Blair.

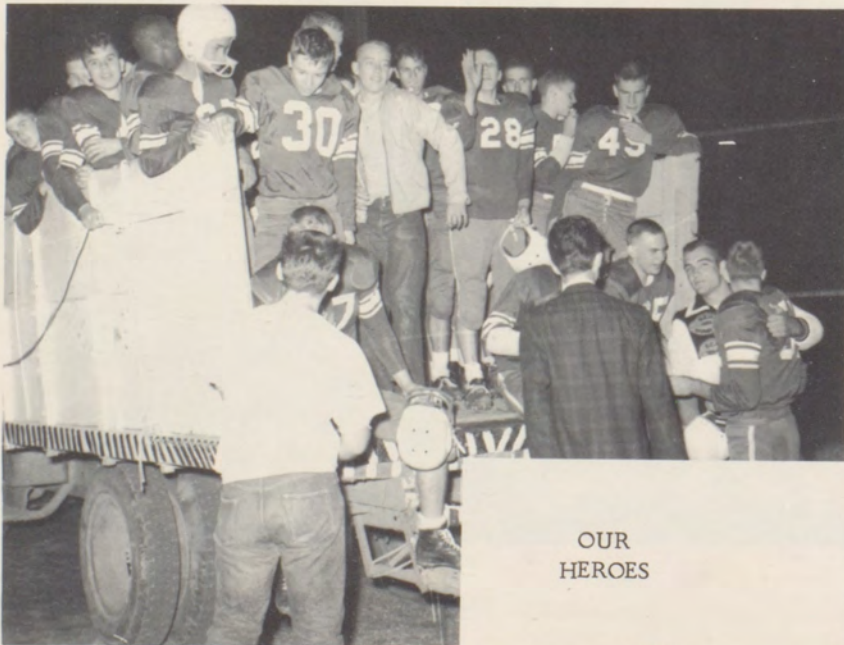

OUR  
HEROES



# BALL—1961



NINTH AND TENTH GRADE SQUAD



**FORWARD  
PASS**



**GO  
TEAM  
GO**



# FUTURE STARS



EIGHTH GRADE SQUAD



SEVENTH GRADE SQUAD



O-O-OOPS! I MISSED IT!



# BASKETBALL—1962

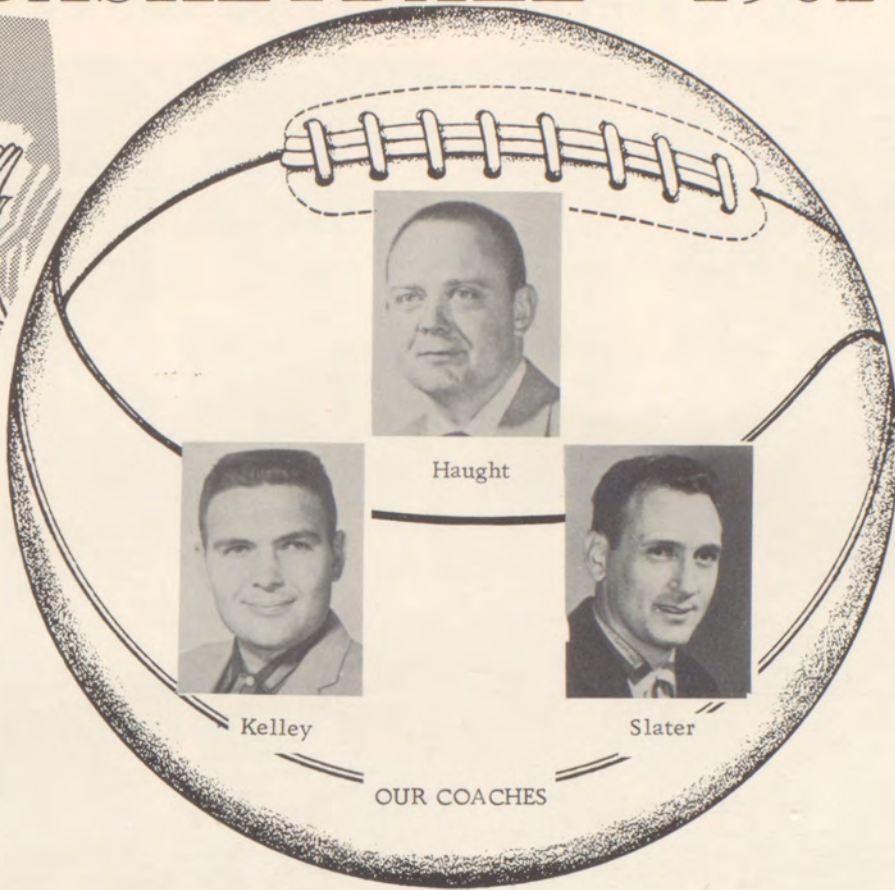

ROW 1: E. Tidwell, R. Davidson, F. Redman, J. Kent. ROW 2: Coach Haught, S. Orr, L. Walling, J. Johnson, B. Tucker.

## NINTH GRADE SQUAD



## EIGHTH GRADE SQUAD



# GO! INDIANS GO!



JOE JOHNSON



STEVE ORR



EDGAR TIDWELL

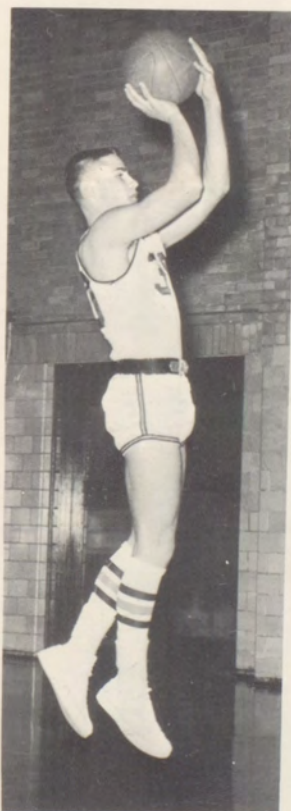

JOHN KENT



JUMP! BOYS JUMP!

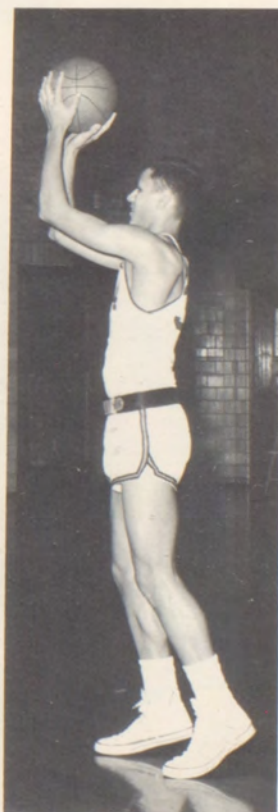

BILL TUCKER

# PHYSICAL FITNESS

DAILY EXERCISE--

FRIENDLY COMPETITION--

GOOD SPORTSMANSHIP--



1-2-3-4!

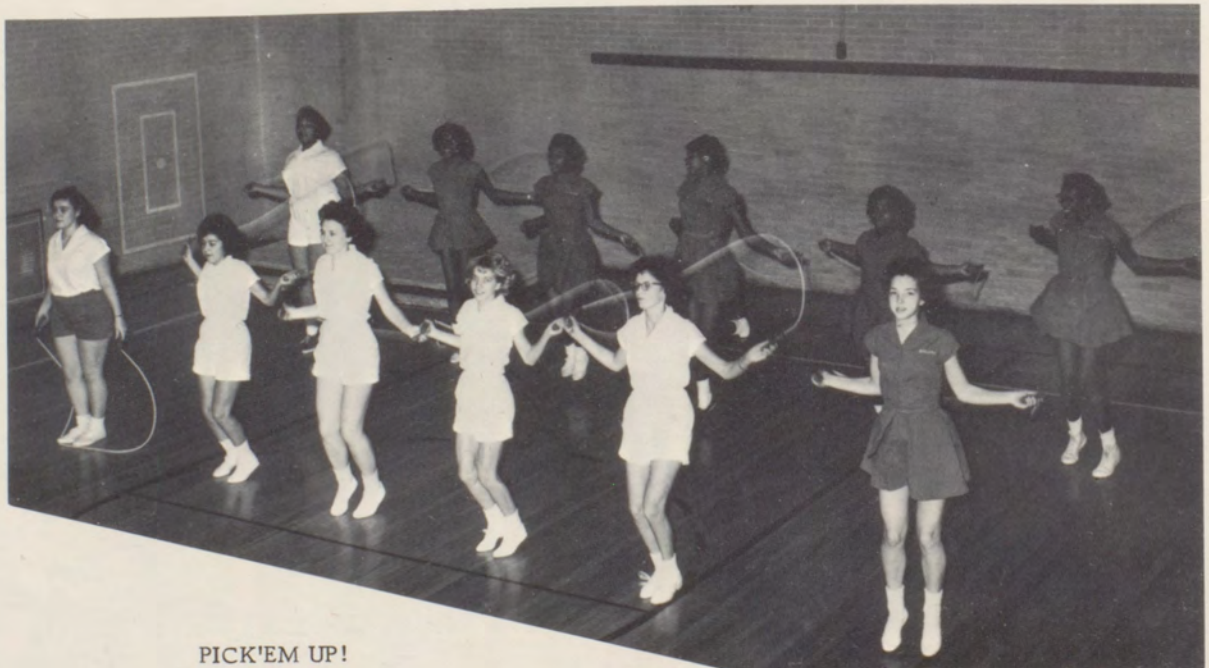

PICK'EM UP!



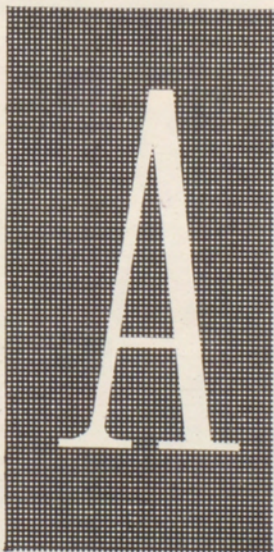

utographs



## CAMPUS ACTIVITY





# HONORED CITIZENS



## OUR IJHS CREED

I am aware of the many opportunities existing for me in the Independence Junior High School. As a student, I desire to avail myself of these opportunities and at the same time help perpetuate and add to the splendid traditions and ideals which the school now enjoys.

As a lamp to guide my course, I will keep upper-most in my mind this thought: "Is what I am about to do or say something that every student could do or say without injury to my school?"



During the second quarter, the first group in each grade made A's in all solid subjects; the second group, A's and B's; the third group, B's.

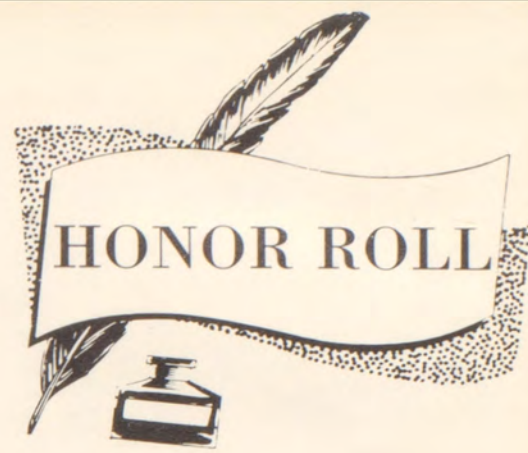

10th

Cathy Beahm  
 Nancy Bengel  
 Dave Cramer  
 Betsy Gibson  
 Shirley McMillen  
 Dennis Messenger  
 Meredith Miller  
 Judy Murphy  
 Suzanne Palmer  
 Kay Price  
 Sammie Sexton  
 Karen Simpson  
 Judy Wonn  
 \*\*\*  
 Bill Bellairs  
 Candice Brewer  
 Ed Broadhurst  
 Jerry Carpenter  
 Stan Goodson  
 Patsy Grabham  
 Linda Heathman  
 Mike Jackson  
 Judy Jarvis  
 Janet McPheeters  
 Bob Matukewicz  
 Beverly Michaelis  
 Robert Muller  
 Gary Murrell  
 Linda Rector  
 Mary Roberts  
 Bruce Robinson  
 Janet Robinson  
 Jim Sheldon  
 Kathryn Troutman  
 Bob Wullenschneider  
 \*\*\*

Cheryl Bustos  
 Hughie Clay  
 Jon Heslop  
 Joe Ed Johnson  
 Walt Murphy  
 Linda Sherwin  
 Marvin Voth  
 \*\*\*

9th

Deanna Bredehoft  
 Joanne Buser  
 Mike Dennis  
 Connie Foster  
 Jon Hayes  
 Jeffrey Renard  
 Bonnie Wingard  
 \*\*\*  
 Ann Bettis  
 Renita Blankenship  
 Marvin Bredehoft  
 Kevin Clark

Jerald Ewing  
 Karen Fanoele  
 Charles Gann  
 David Godsey  
 Judy Haskins  
 Mike Huggins  
 Phyllis Jarvis  
 Marsha Layton  
 Sharon Leming  
 Darlynn Lemon  
 Elaine Lochmiller  
 Tommy McCarty  
 Mike Marden  
 Nancy Martin  
 Mike Murphy  
 Linda Osburn  
 Rodney Redburn  
 Janet Relph  
 Susan Schroeder  
 Sue Lynn Shaner  
 Donna Snapp  
 Steve Stichman  
 Pat Ullum  
 Roy Weber  
 Jimmie Wilson  
 Vickie Woodell  
 \*\*\*\*  
 James Burns  
 Donna Cox  
 Janice Harclerode  
 Linda Hull  
 Leonard Pierce  
 Willard Smith  
 John Wyckoff  
 James Wycoff  
 \*\*\*\*\*

8th

Suzanne Cherot  
 Pamela McGinness  
 \*\*\*\*  
 Kathy Alexander  
 Edgar Beahm  
 Steve Borklund  
 Melody Brown  
 Anne Bryant  
 Eric Burkhead  
 Tommy Coldwell  
 John Fisher  
 Gary Heathman  
 Roger Heckman  
 Linda Lybarger  
 Alexis Jarrett  
 Olivia Johnson  
 Warren Ledbetter  
 Mike Litwin  
 Louanne Neilson  
 Mike O'Brien

Amy Ohlandt  
 Steve Powers  
 Kathy Satchel  
 Nancy Smith  
 Jim Thorp  
 Steve Unruh  
 Linda Watts  
 Kris Whistler  
 Judy White  
 Ronald Winder  
 Warren Wood  
 Steve Woolpert  
 Nancy Zimmerman  
 \*\*\*\*

O. A. Earhart  
 Sandra Greenwood  
 Thais Lape  
 Bob McHenry  
 Tom McKernan  
 Collette Martin  
 Paula Mercer  
 Constance Orr  
 John Raeside  
 Randy Sedlacek  
 Karen Shackles  
 Linda Tarry  
 \*\*\*\*\*

7th

Kathy Woolpert  
 \*\*\*\*  
 Glenda Carr  
 Philip Clark  
 Randall Cullen  
 Stephen DeFever  
 Vicki Guida  
 Nancy Guier  
 Lynda Harris  
 Lucie Hensley  
 Lillian Hinson  
 Cindy Hunt  
 Mark Keeley  
 Chrissy Lambert  
 Clif McCalla  
 Linda McGuire  
 Tommy McMillen  
 Donna Merrifield  
 Teresa Nuefeld  
 Alice Robinson  
 Charles Ruberson

James Sawvell  
 Bill Schaid  
 Jan Sheldon  
 Rosemary Sicks  
 Mary Ann Stewart  
 Mike Thompson  
 Jan VanKempema  
 Phil Wohltman  
 Gaylon Woodell  
 \*\*\*\*\*

Joyce Acheson  
 Donald Adams  
 Roy Canaday  
 Mike Carpenter  
 Joan Cooper  
 Janet Gibson  
 Bill Gough  
 Bobby Hoover  
 Linda Keck  
 Linda Layton  
 John McCoy  
 Joe Matukewicz  
 Mary Lou Meyer  
 Doug Newcomb  
 Larry Sedlacek  
 Dave Sherwood  
 Wallace Smith  
 Charles Stedman  
 Tommy Stockebrand  
 David Tilley

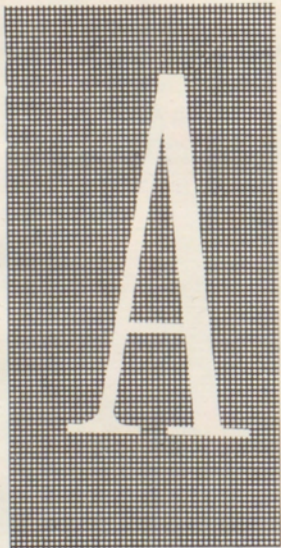

utographs

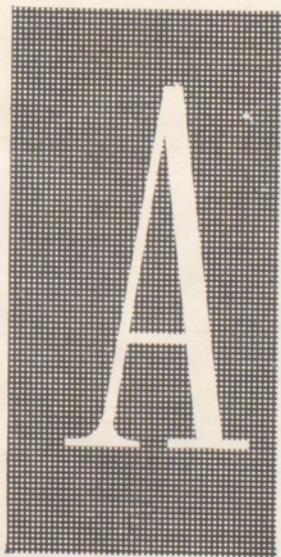

utographs

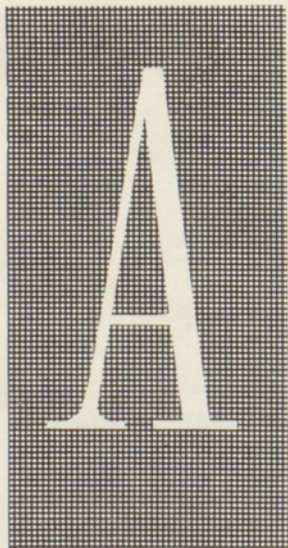

**utographs**



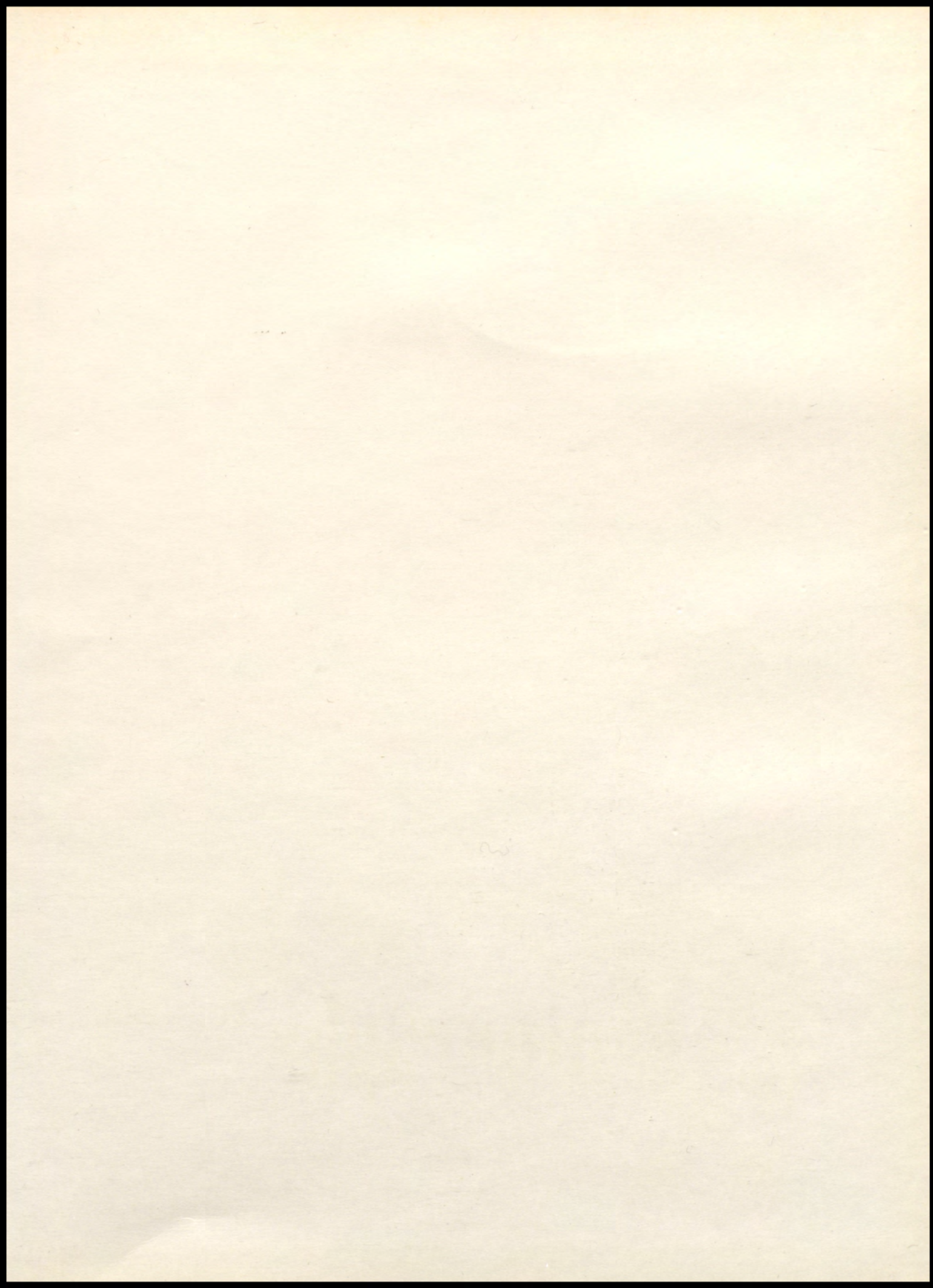

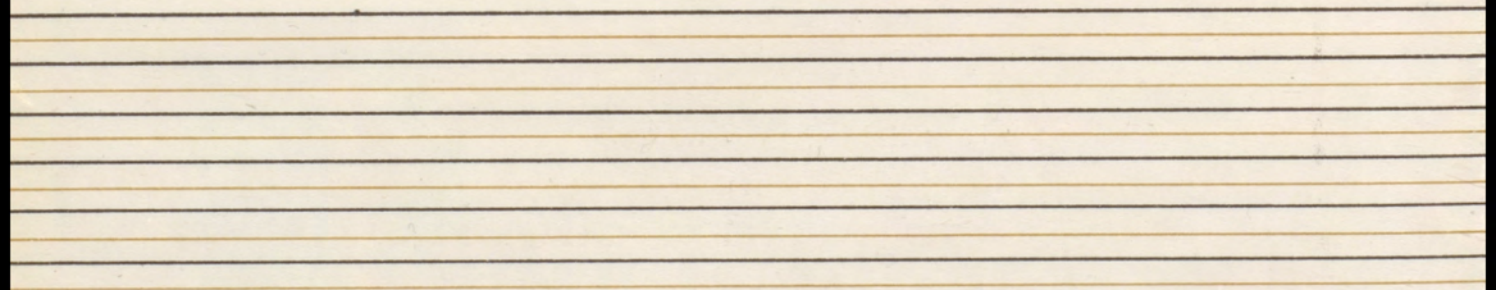





MYERS  
YEARBOOKS  
INC