



PANTHER











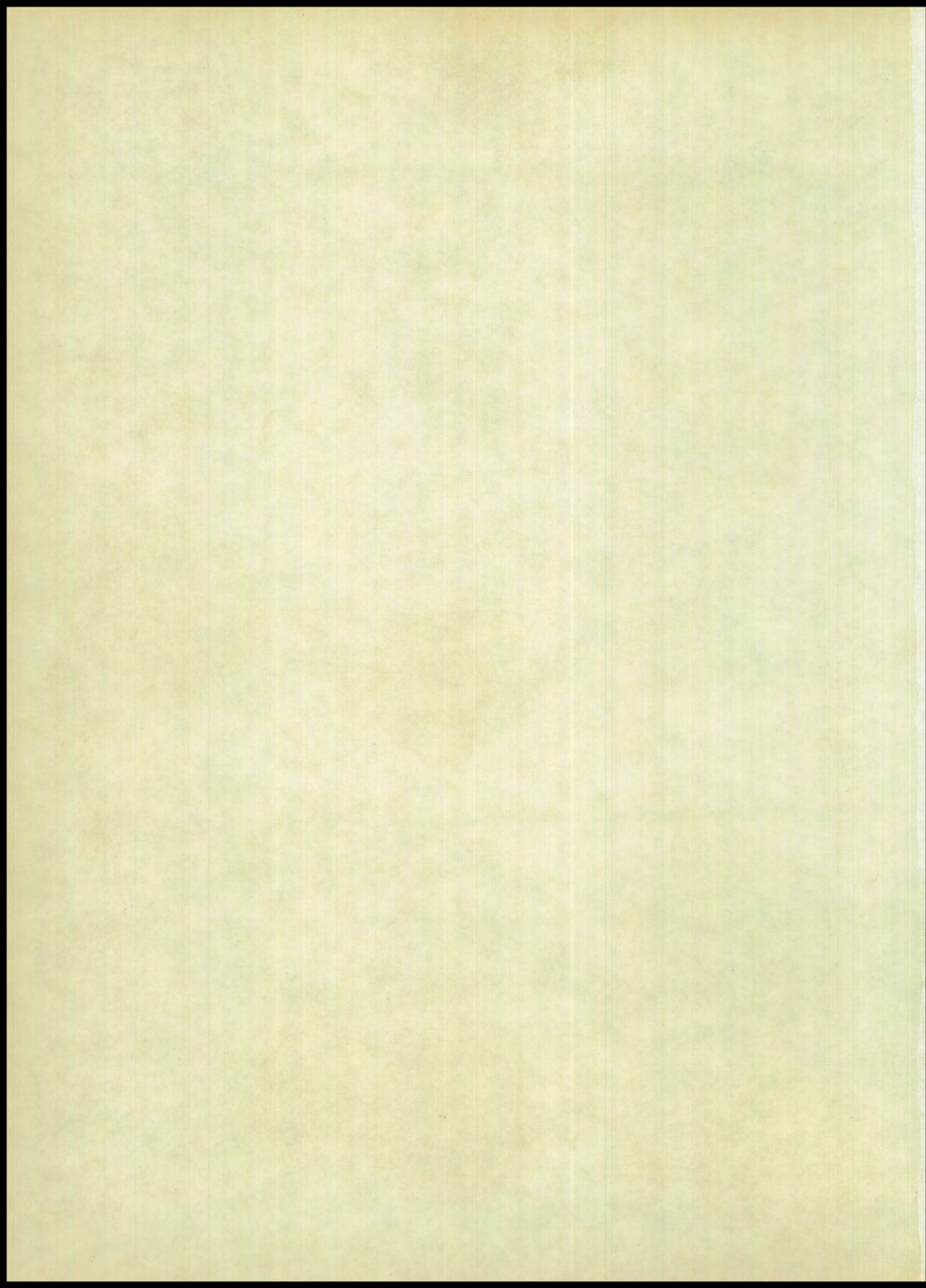



# **THE PANTHER**



**PRESENTED BY**

**SPEECH AND JOURNALISM CLASS**

**1965-66**

**WAYSIDE HIGH SCHOOL**

**WAYSIDE, KANSAS**



# FOREWORD

We are just now beginning our largest step in life. The world opens out before us in broad horizons. All we have to do is step into it. For the seniors the step is close, for the undergraduates it's a while away.

We students thank our parents, our teachers, and everyone else for all they have done for us in the past to help our future be brighter.

## ANNUAL STAFF



From left to right: John Hough, Sports Editor; Karla Gossett, Business Manager; Nora Loggan, Activities Editor; Vivian Nellsch, Co-editor; Nancy Lindesmith, Activities Editor; Kathleen Bruington, Co-editor; Linda Alliston, Classes Editor; Kathy Horton, Business Manager; Mrs. Torrence, Sponsor.

**SPONSORED BY STEWART INSURANCE AGENCY;  
RODRICK FUNERAL HOME — INDEPENDENCE, KANSAS**



# MEMORIAL

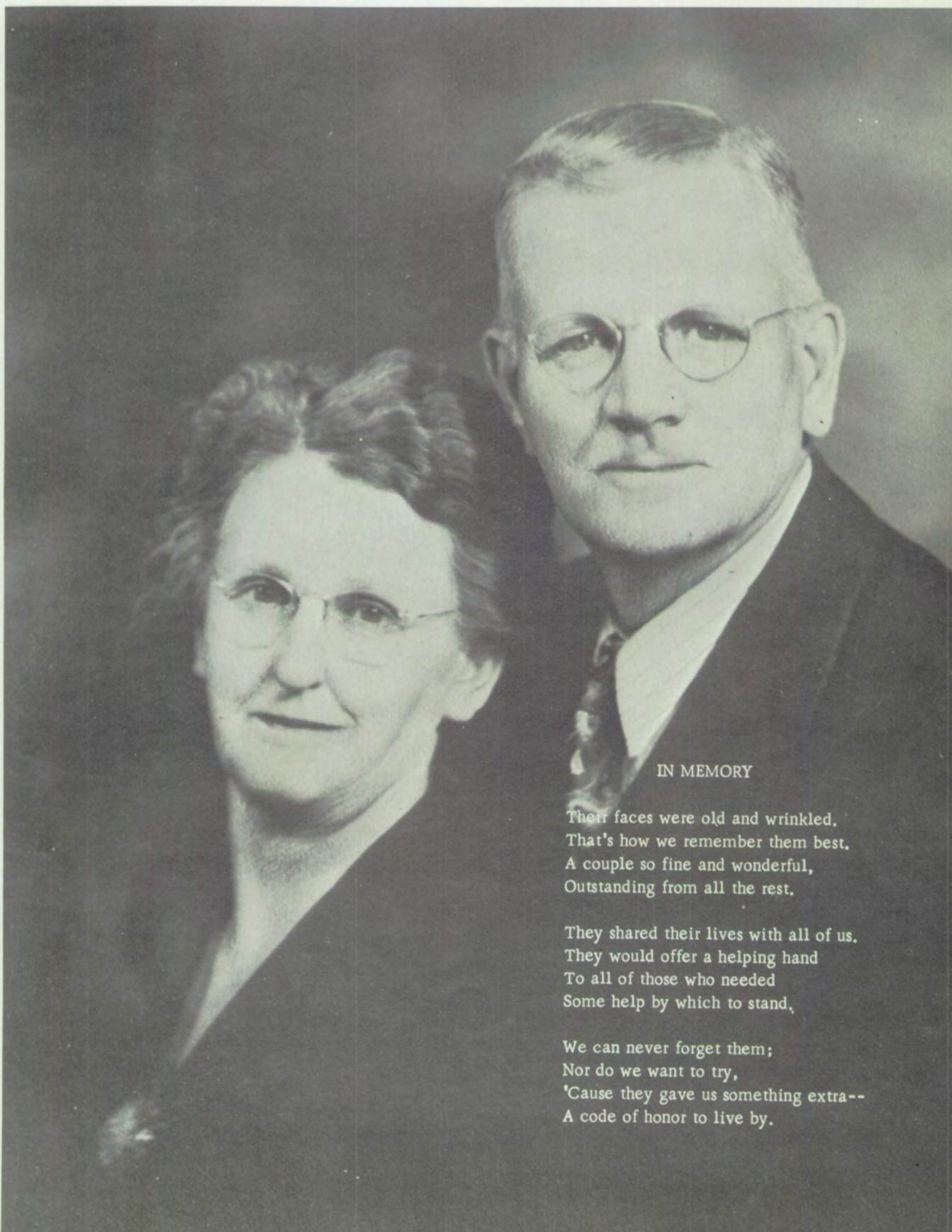

## IN MEMORY

Their faces were old and wrinkled,  
That's how we remember them best,  
A couple so fine and wonderful,  
Outstanding from all the rest.

They shared their lives with all of us,  
They would offer a helping hand  
To all of those who needed  
Some help by which to stand,

We can never forget them;  
Nor do we want to try,  
'Cause they gave us something extra--  
A code of honor to live by.





**WAYSIDE HIGH SCHOOL**

**HAVANA GRADE SCHOOL**







**ADMINISTRATION**





WILLIAM GOSSETT - SUPERINTENDENT  
Pittsburg  
B.S., M.S.

Here at Wayside we believe we are building the foundations of your far horizons by teaching you self-respect, self-discipline and self-confidence while also teaching you respect for others and the worth of cooperation of each individual for the good of the group. When you have reached your far horizons of tomorrow, we hope you can look back and believe that we have built well.



ESTEL GILMOUR  
PRINCIPAL  
Pittsburg  
B. S., M. A. Elem. Ed.  
Seventh Grade  
Physical Education 1-6



MRS. MARY GOSSETT  
SECRETARY  
PLAY COACH



# SCHOOL BOARD



HOWARD HUFFMAN, Director



GAROLD SEWELL, Clerk



GEORGE GRUVER, Treasurer



ALFRED CRAWFORD, Member



W. C. MEADOWS, Member

**SPONSORED BY SANDOTT LUMBER CO.  
INDEPENDENCE, KANSAS**





**FACULTY**





DONALD BURCHFIELD  
Pittsburg BS  
Football Coach  
Assistant Basketball  
Coach  
Physical Sciences  
Drivers' Education



MRS. VERNA KELLER  
Wichita University BA  
Math  
Spanish



TEDDY NELSON  
Northeastern State  
at Tahlequah BA  
Social Sciences  
Boys' Physical Education



MISS MARY SHIELDS  
Pittsburg BS  
Home Economics  
Librarian





MRS. SHIRLEY SLATER  
Northwestern State  
at Alva BS  
Commerce



MRS. BETTY STEPHENS  
Arkansas State  
Teachers' College BSE  
Biological Sciences  
Girls' Physical Education  
Citizenship



HERSHEL STEPHENS  
Arkansas State  
Teachers' College BSE  
Basketball Coach  
Drivers' Training  
Industrial Sciences



MRS. GRACE TORRENCE  
Baker University BA  
Drew University MA  
English  
Speech and Journalism





GARRY BOWERSOCK  
Pittsburg BS  
Eighth Grade  
Grade Basketball  
Grade Softball  
Drama Coach



MRS. MARGUERITE STEWART  
KU at Lawrence BS  
Seventh Grade Language Arts  
High School Music  
Grade School Music



MRS. HELEN MANTOOTH  
Southwestern at Winfield BA  
Sixth Grade



MRS. LINDA HASTINGS  
Pittsburg BS  
Fifth Grade



MRS. HELEN GILLEN  
Pittsburg BS  
Fourth Grade



MRS. MARIAN KENDALL  
Pittsburg BS  
Third Grade



MRS. DOLLY CROSSFIELD  
Pittsburg BS  
Second Grade



MRS. FERNE BROWNLEE  
Southwestern at Winfield BA  
First Grade



C  
O  
O  
K  
S  
  
C  
U  
S  
T  
O  
D  
I  
A  
N  
S



H. S. - I. ALLISTON, D. HUFFMAN



G. S. - S. WINNEHAN, N. MANLEY



H. S. - J. WADE



G. S. - T. SMITH

**BUS DRIVERS**



E. HALL, C. KELLER, L. WATSON, J. WADE, W. NORRIS,  
D. BURCHFIELD

**SPONSORED BY WEBB FUNERAL HOME AND  
CITIZEN'S NATIONAL BANK — INDEPENDENCE, KANSAS**





# SENIORS





BLAKE ALLEN  
 Football 1, 2, 3, 4  
 Basketball 1, 2, 3, 4  
 Student Council  
 President 4  
 Track 2, 3, 4  
 Senior Play  
 Basketball Captain 3  
 Mixed Chorus 1

FRANKLIN ALLEN  
 Mixed Chorus 1, 2, 3, 4



EUGENIA BENNETT  
 Pep Club 2, 3, 4  
 Pep Club Treasurer 4  
 Student Council  
 (Coffeyville) 1  
 Red Cross Representative  
 (Coffeyville) 1

KATHLEEN  
 BRUINGTON  
 Basketball 1  
 Student Council 1, 2,  
 3, 4  
 Student Council  
 Vice-President 4  
 Pep Club 1, 2  
 Mixed Chorus 1  
 Girls' Glee 1  
 Student Government  
 Day 3  
 Yearbook Co-Editor 4

GEORGIA CARPER  
 Student Government  
 Day 3

JUDY CARRA  
 Basketball 1  
 Class Reporter 4  
 Senior Play  
 Student Government  
 Day 3





LINDA CLARK  
 Basketball 1, 2  
 Student Council 1  
 Class Secretary 2  
 Pep Club 1, 2  
 Mixed Chorus 1, 2  
 Girls' Glee 1, 2

EDDIE COOK  
 Basketball 1, 2, 3, 4  
 Football 1, 2, 3, 4  
 Mixed Chorus 1, 2  
 Track 1, 2, 4



CHARLES DYE  
 Football 2, 3, 4  
 Basketball 1, 2, 3, 4  
 Class President 2, 3, 4  
 Mixed Chorus 1, 2, 3, 4  
 Senior Play  
 Government Day 3  
 Track 2, 3, 4

GARY EVANS  
 Class Treasurer 1  
 Track 1, 2, 3, 4  
 Football 2, 3  
 Mixed Chorus 1



KARLA GOSSETT  
 Class Sec. 1, 3;  
 Cheerleader 1, 2, 3, 4;  
 BB 1, 2, 3, 4;  
 Gov't. Day 3  
 FB Queen Cand. 4;  
 BB Queen Cand. 2, 3;  
 Girls' Glee 2, 3, 4;  
 Mixed Chorus 2, 3, 4;  
 Senior Play

PEGGY HADLEY  
 Mixed Chorus 1, 2, 3, 4;  
 Girls' Glee 1, 2, 3, 4;  
 Pep Club 1, 2, 3, 4;  
 Ensemble 3;  
 Senior Play;  
 Student Government  
 Day 3





ELDON JOHNSON  
 Basketball 1, 3, 4  
 Mixed Chorus 1, 2, 3, 4  
 Track 3  
 Student Government  
 Day 3

NANCY LINDESMITH  
 Basketball 1, 2, 3, 4  
 Pep Club 1, 2, 3, 4  
 Pep Club President 4  
 Student Council  
 Representative 3  
 Girls' Glee 2, 3, 4  
 Basketball Queen 3  
 Mixed Chorus 2, 3, 4  
 Senior Play



NORA LOGGAN  
 Mixed Chorus 1, 2  
 Girls' Glee 1, 2  
 Pep Club 1, 2  
 Basketball 1, 2, 4  
 Senior Play

ROBERT MEADOWS  
 Mixed Chorus 1, 2, 3, 4  
 Basketball 1, 2  
 Track 2  
 Government Day 3  
 Senior Play

JAN MESSERSMITH  
 Girls' Glee 1  
 Mixed Chorus 1  
 Pep Club 1, 2  
 Student Government  
 Day 3

STEVE MYERS  
 Football 1, 2, 3, 4  
 Class Vice-President  
 2, 3  
 Basketball 1, 2, 3, 4  
 Track 1, 2, 3, 4  
 Mixed Chorus 1, 2, 3





VIVIAN NELSCH  
 Pep Club 1, 2, 3, 4  
 Class Treasurer 2, 3, 4  
 Basketball 3, 4  
 Senior Play  
 Student Government  
 Day  
 Mixed Chorus 1, 2, 4  
 Girls' Glee 1, 2, 4,  
 Girls' Ensemble 2  
 Annual Co-Editor

JANICE PATTERSON  
 Girls' Glee 1, 2  
 Mixed Chorus 1, 2  
 Student Government  
 Day 3  
 Class Secretary 4  
 Senior Play  
 Pep Club 1, 2  
 Basketball 2



RONNIE REEDY  
 Football 1, 3, 4  
 Mixed Chorus 1, 2  
 Chandler, Oklahoma  
 1, 2

JOE ROBISON  
 Football 2, 3, 4  
 Mixed Chorus 1, 2, 3, 4



SHARON SHEARHART  
 Student Government  
 Day 3  
 Mixed Chorus 1, 2, 3, 4  
 Girls' Glee 1, 2, 3, 4  
 Pep Club 1, 2, 3, 4

JENNY SPARKS  
 Mixed Chorus 1  
 Girls' Glee 1





WALTER TATON  
 Football 1, 2, 3, 4  
 Basketball 3, 4  
 Track 3



DONALD TUCKER  
 Football 1, 2  
 Mixed Chorus 1, 2, 3



JOHNNY TUCKER  
 Class Vice-President 1  
 Football 1, 2, 3, 4  
 Mixed Chorus 1  
 Senior Play  
 Track 1, 2, 3, 4  
 Student Government  
 Day 3

STEVE VINEYARD  
 Football 1, 2, 3, 4  
 Mixed Chorus 1, 2, 4;  
 Senior Play  
 Class Vice-President 4  
 Track 1, 3  
 Student Government  
 Day 3

LINDA WOOD  
 Basketball 2  
 Student Government  
 Day 3  
 Girls' Glee 1  
 Mixed Chorus 1







**GUESS  
WHO!**

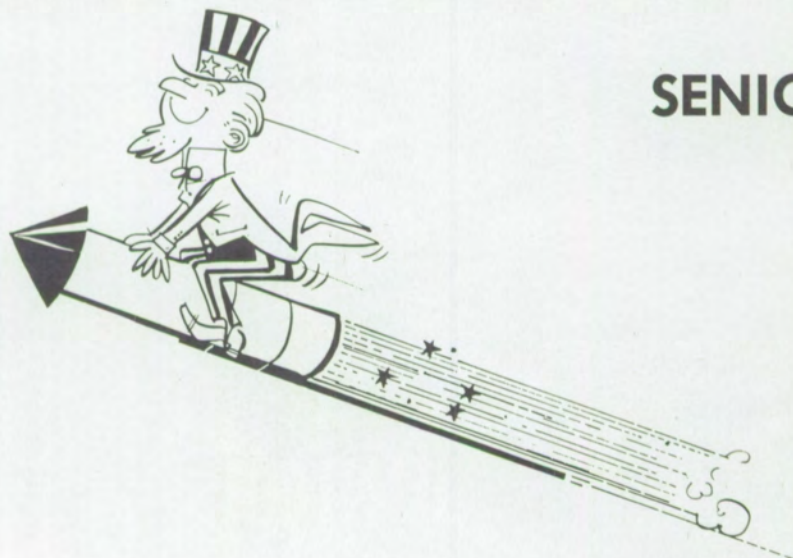

**SENIORS???**





# JUNIORS



LINDA ALLISTON Basketball 2, Class Sec. 1, 2, 3, Pep Club 1, 2, 3, Pep Club Sec. 1, Mixed Chorus 1, 2, Girls' Glee 1, 2, Ensemble 1, 2, Crisco Winner 2, Annual Staff 3, Class Play 2, 3

DONNA ANTLE Mixed Chorus 2, Girls' Glee 2, Caney 1, Playmakers 1



GLEN BALES Mixed Chorus 1, 2, 3

PHYLLIS BROWN Mixed Chorus 1, 2, Girls' Glee 1, 2



LINDA DIXON Basketball 2, 3, Pep Club 1, 2, 3, Mixed Chorus 1, 2, 3, Girls' Glee 1, 2, 3, Class Play 3, Photographer 3



BRADLEY DUNHAM Mixed Chorus 1

JANICE DUNN Mixed Chorus 1, 2, 3, Girls' Glee 1, 2, 3, Class Play 3, Pep Club 1, 3, Reporter 3



GENE EVANS Mixed Chorus 1, Track 2, 3, Basketball 2, Football 3, Class Play 2, 3

JIM FINNEY Basketball 1, 3, Football 3, Track 1, 2, 3







DENNIS FURNAS Class Play 2, 3



JANICE HIETT Mixed Chorus 1, 2, 3, Girls' Glee 1, 2, 3, Class Play 2, 3, Pep Club 1, 2, 3, Student Council 3



JEANNE HIETT Mixed Chorus 1, 2, 3, Girls' Glee 1, 2, 3, Ensemble 1, 2, Class Treasurer 3, Pep Club 1, Class Play 2, 3, Coed Correspondent 2, Co-op Speech 1, 2, 3

DARLENE HODGES Class Reporter 3



KATHY HORTON Mixed Chorus 1, 2, 3, Girls' Glee 1, 2, 3, Class Play 2, 3, Pep Club 1, 2, 3, Pep Club Vice-President 3, Class Treasurer 2, Student Council 1, Annual Staff 3



PHILLIP JAY Mixed Chorus 1, 2, 3



JOHN HOUGH Basketball 1, 2, Class Vice-President 3, Mixed Chorus 1, 2, 3, Annual Staff 3, Photographer 3, Football 1, Class Play 2, 3



LLOYD JONES Basketball 1, 2, 3, Football 1, 2, Mixed Chorus 1, Track 1, 2, 3



ELAINE KELLER Mixed Chorus 1, 2, 3, Girls' Glee 1, 2, 3, Ensemble 2, Solo 1, 2, Basketball 2, 3, Class Play 2, 3, FB Queen Candidate 3, Cheerleader 3, Pep Club 1, 2





DANA LINDESMITH Mixed Chorus 1, 2, 3,  
Girls' Glee 1, 2, 3, Cheerleader 2, 3, Class  
Play 3, Student Council 3, Pep Club 1, Bas-  
ketball 2, 3, FB Queen Cand. 3, BB. Queen 3

HOWARD MELLEN Mixed Chorus 1, 2, 3,  
Class Play 3, Football 1, 3, Basketball 1



DAVID MYERS Basketball 1, 2, 3, Football  
2, Track 2, 3



GARY RYAN Mixed Chorus 1, 2, 3, Class  
Play 2, 3



JOE SEWELL Football 1, 2, Basketball 1, 2,  
Mixed Chorus 1, Student Council 3, Class  
Play 2, 3

STEVE STEPHENS Class Treasurer 1, Class  
President 2, Basketball 1, 2, 3, Football 1, 2,  
3, Track 1, 2, 3, Class Play 3



NICKY SWINDLER Class President 1, 3,  
Vice-President 2, Class Play 2, 3, Basketball  
1, 2, 3, Football 1, 2, 3, Track 1, 2, 3, Mixed  
Chorus 1, 2

DOUG WALLS Mixed Chorus 1, 2, 3, Basket-  
ball 1, 2, 3, Football 1, 2, 3, Track 1, 2, 3







# SOPHOMORES





ROW 1: NICK ADKINS, KENNY ALLEN, ALLENE BALES, GERIE BLAKEMORE,  
 ROW 2: RUSSELL BRUINGTON, JOHN BURRIS, RANDY DYE, GARY FERRELL

ROW 3: WAYNE FINNEY, GLORIA FOX, KAYCIA GOSSETT, RANDY GRITTON,  
 ROW 4: VICKY GRUVER, STEVEN HADLEY, RONNIE HARDEN, GENE HUFFERD







JON JABBen



LINDA JONES



LOYD KIRKPATRICK



TIM MELANDER



CLINTON MYERS



JACK ROBISON



LOUISE SPARKS



JUDY STEVENS



CONNIE TUCKER



SHARON VINEYARD



RICHARD WADE



MEGGIN WILSON





**FRESHMEN**





DAVID BARNETT  
JOHN GROSSMAN  
KATHY JACKSON

LINDA DEAL  
RUTH HORTON  
LINDA KELLER

CONNIE DUNHAM  
LEON HOUCK  
TERRY LUCAS

PAT EVANS  
MARY JABBEN  
DEAN MEADOWS

This Page Sponsored By





GARY MITCHELL

KAY SCOTT

HAROLD TYSON

LEO PILGRIM

DEBBIE SPENCER

PHYLLIS WADE

MARY PILGRIM

MARLENE STEVENS

RETA WHITSON

RUTH PRESLEY

ALBERTIS TICKLE

MIKE WILSON

This Page Sponsored by





**SENIORS** From Top: B. Allen, S.C.; K. Brington S.C.; J. Carra, Rep.; V. Nellsch, Treas.; J. Patterson, Sec.; S. Vineyard, V.P.; C. Dye, Pres.



**JUNIORS** From Left: 1st ROW: N. Swindler, Pres.; J. Hough, V.P.; 2nd ROW: D. Hodges, Rep.; L. Alliston, Sec.; J. Hiatt, Treas.; 3rd ROW: J. Sewell, S.C.; B. Kincaid, S.C.

**C  
L  
A  
S  
S  
O  
F  
F  
I  
C  
E  
R  
S**



**SOPHOMORES** From Left: J. Stevens, Sec.; V. Gruver, S.C.; R. Dye, V.P.; B. Gann, S.C.; L. Kirkpatrick, Pres.; K. Gossett, Rep.; M. Wilson, Treas.

**FRESHMEN** From Left: L. Keller, Treas.; M. Stevens, Sec.; R. Horton, Pres.; H. Tyson, V.P.; L. Deal, S.C.; M. Wilson, S.C.; P. Wade, Rep.







EIGHTH GRADE

Carla Bulington, Bill Puritz, Kevin Goren, Roy Hodges, Tom Jappard, Robert K. Ryan, ...

# ELEMENTARY



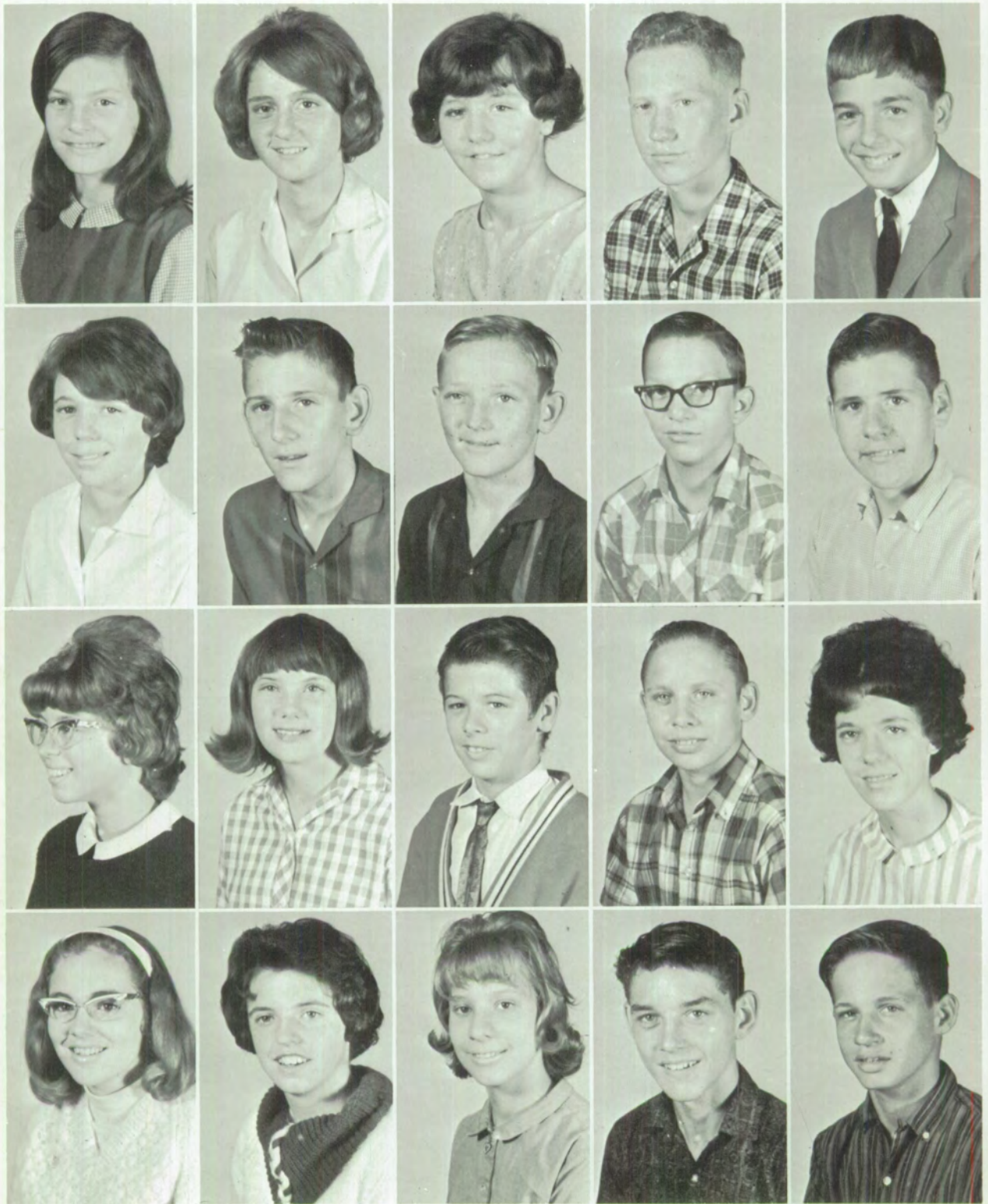

EIGHTH GRADE

Carol Bays, Kathleen Bennett, Carla Bruington, Bill Burris, Kevan Gossett  
 Joanne Hiatt, Dennis Hodges, Roy Hodges, Tom Jabben, Robert Kirkpatrick  
 Rosetta Loggan, Terri Melander, Randy Mellen, Charles Mitchell, Mary Oyler  
 Barbara Stephens, Sandra Swindler, Dolly Thurman, Douglas Vineyard, Floyd Watson





SEVENTH GRADE

Shelley Blex, Sally Burchfield, Stephen Burris, Mike Hadley, Joe Jabben  
 Tommy Jones, Kerry Kelly, Diane Lindesmith, Verner Nellsch, Bill Scott  
 Homer Scott, Janice Scott, Tommy Scott, Rickey Tucker, Kay Tyson  
 Vicky Wade, Gary Watson, Diane Webster, Susan Webster, Kathy Wilson





SIXTH GRADE

Edward Bays, John Brooks, Steve Daratt, Leon Deal, Michael Finney, Tommy Hiett, Deanne Loggan  
Denise Loggan, Belinda Martin, Tony Martin, Michael Martinez, Debbie Mitchell, Clark Ryan, Sheryl Ryan  
Cheryl Russell, Pattie Stephens, Brenda Taton, Mary Thurman, Janet White, Deborah Wilson

FIFTH GRADE

David Bays, Jo Browning, Kay Bruington, Donna Burris, Pam Condry, Alan Deal, Lynn Dunham  
Kurt Finney, Jack Horton, Fred Jones, Lyndon Kirkland, Debbie Martinez, Mark Melander, Terry Mitchell







1st ROW: Evelyn Johnson, Joyce Bays, Kathleen Johnson, Tony Kirk, Wayne Brown, Richard

Ronnie Moore, Marvin Patterson, Becky Randall, Lois Sewell, Debra Webster, Opal Wilson

2nd ROW: Carol Brington, Joyce Hadley, Susan K. Rikard, Ronny Oylet, Don Sewell, Ricky Stout,

Fred Wade,

3rd ROW: Timmy Wilson

FOURTH GRADE

Denise Almond, Vicki Barnett, Sally Boulanger, Anne Burnett, David Burris, Cheryle Davidson, Michael Dodson  
 Melody Dunham, Susan Horsman, John Houch, Patricia Hufferd, Harold Jay, Chris Melander, Fern Patterson  
 Carol Russell, Bradley Stevens, Nancy Taton, Peggy Wade, Carl Watson, Harvey White, Paul Wilson



THIRD GRADE







1st ROW: Everett Almond, Doyle Bays, Raymond Bowersock, Tony Brown, Wayne Brown, Richard Browning, Robert Browning,  
 2nd ROW: Carol Bruington, Joyce Hadley, Susan Kirkland, Ronny Oyler, Don Sewell, Ricky Stout, Fred Wade,  
 3rd ROW: Timmy Wilson



SECOND GRADE



Monroe Almond  
 Douglas Bays, Henry Brown, Luther Burris, Carol Davidson, Susan Deal, Jesse Dodson, Ricky Finney  
 Russell Hadley, Kay Horsman, Nancy Houch, Jerry Jay, Terry Jay, Mike Melander, Stephen Melander  
 Cindy Nunneley, Stephen Nutter, George Ross, Dale Scott, George Stout, Kenneth Tremain, Danny Watson





FIRST GRADE

1st ROW: Linette Bays, Kenneth Brown, Donna Burchfield, Deborah Clubine, Jerry Davidson, Larry Davidson, Susan Jabben.

2nd ROW: Ricky Johnson, Donna Kirkland, Linda Martinez, Debbie Randall, Janet Riner, Stephen Ross, Sharon Ryan.

3rd ROW: Gina Scott, Martin Stout, Jerry Wade, Louise White, Ricky Wilkerson.

SNAPSHOTS







1st ROW: Linette Ray, Karen Moore, Sarah Japben, Deborah Clupine, Jerry Davidson, Larry Davidson  
 2nd ROW: Ricki...  
 3rd ROW: ...

# ACTIVITIES





PEP CLUB

TOP ROW: L. Dixon, N. Lindesmith, L. Alliston, Miss Shields, J. Dunn, K. Horton - MIDDLE ROW: M. Wilson, J. Stevens, P. Wade, T. Lucas, L. Keller, R. Presley, K. Jackson - BOTTOM ROW: V. Nellsch, P. Hadley, E. Bennett, M. Jabben, R. Horton, M. Stevens.



PEP CLUB OFFICERS

Pres., N. Lindesmith; Vice Pres., K. Horton; Sec., R. Horton; Treas., E. Bennett, Student Council, J. Stevens & J. Hiatt; Reporter, J. Dunn.





GIRL'S P.E. - BOTTOM ROW: S. Shearhart, V. Nellsch, J. Stevens, J. Messersmith, P. Brown, P. Hadley - 2nd ROW: E. Bennett, J. Dunn, D. Lindesmith, L. Dixon - STANDING: K. Gossett, M. Wilson, L. Clark, N. Lindesmith, Mrs. Stephens, E. Keller, N. Loggan, K. Horton, K. Gossett.

NELSON'S RAIDERS - FRONT ROW: R. Hardin, P. Jay, J. Jabben, R. Meadows D. Furnas, L. Jones, J. Kelly, K. Allen - STANDING: Mr. Nelson, G. Hufferd, G. Evans, B. Dunham, S. Shoemaker, T. Melander, D. Myers, J. Robinson, J. Sewell.





# STUDENT COUNCIL

1st ROW, L to R: Janice Hiett, Reporter; Dana Lindesmith, Secretary; Blake Allen, President; Kathleen Bruington, Vice President.  
2nd ROW, L to R: Judy Stevens, Mike Wilson, Vicky Gruver, Wayne Finney, Joe Sewell, Linda Deal.



# SENIOR PLAY





# JUNIOR PLAY



# SENIOR PLAY



# SOPHOMORE PLAY



SPONSORED BY: WAYSIDE HIGH SCHOOL  
SHELDON GRAIN AND FEED INDEPENDENCE, KANSAS





# FRESHMAN PLAY



SPONSORED BY: McCLANAHAN GROCERY — HAVANA, KANSAS  
S.S. TRADING POST — TYRO, KANSAS





**FOOTBALL HOMECOMING QUEEN**

**Meggin Wilson**

**SPONSORED BY: WILLIAMS STUDIO AND CAMERA SHOP  
COFFEYVILLE, KANSAS**





Meggin Wilson  
Steve Myers



Elaine Keller  
John Tucker



Dana Lindesmith  
Charles Dye



Karla Gossett  
Steve Vineyard





**BASKETBALL HOMECOMING QUEEN**

**Dana Lindesmith**





Nancy Lindesmith  
Blake Allen



Karla Gossett  
Charles Dye



# ANNUAL ROYALTY



**QUEEN — Janice Dunn**  
**KING — Jim Finney**



**Connie  
Tucker**  
**Tim  
Melander**

**Linda Clark**  
**John Tucker**



**Ruth Horton**  
**Mike Wilson**



**SPONSORED BY: MR. AND MRS. H. J. HORTON**  
**WAYSIDE, KANSAS**



# SENIOR TRIP



Smile, Cliff!!



Home, Sweet, Home



Hillbilly Weddin'

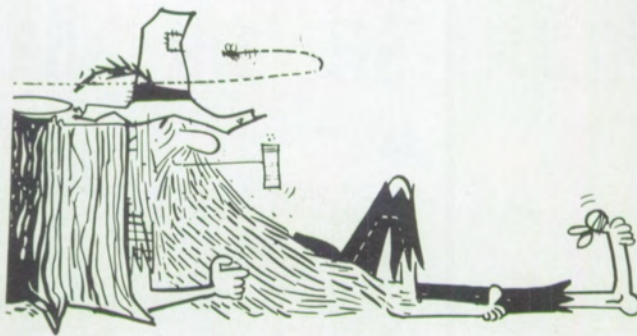

Blake??



Granny



Olympic Tryouts



Bummin' Around





# JR.-SR. PROM

## ARABIAN NIGHTS





# BACCALAUREATE AND COMMENCEMENT 1966

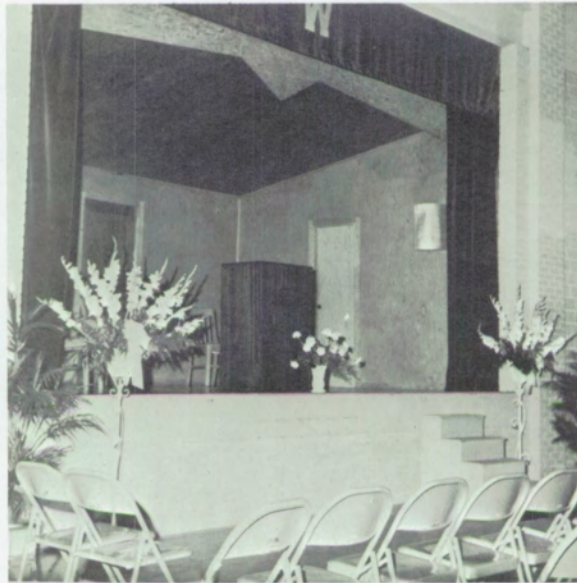

The stage is set.



Judy Carra, Valedictorian;  
Kathleen Bruington, Salu-  
tatorian.



Terri Melander, Center, Valedic-  
torian; Kathy Bennett and Sandra  
Swindler, Co-Salutatorians.



Ushers: John Hough and  
Nick Swindler.



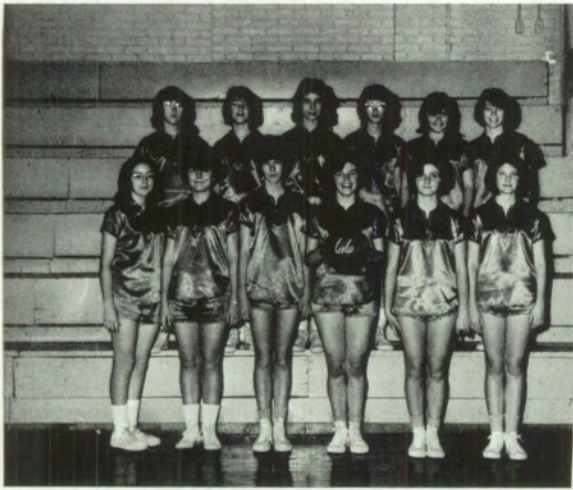

JR. HIGH GIRL'S BASKETBALL--1966

BACK ROW: S. Burchfield, K. Tyson, D. Thurman, R. Loggan, D. Lindesmith, J. Hiett.

FRONT ROW: B. Stephens, C. Bruington, M. Oyler, S. Swindler, K. Bennett, T. Melander.

JR. HIGH BOY'S BASKETBALL--1966

BACK ROW: S. Burris, T. Jabben, B. Scott, D. Hodges, H. Scott, G. Watson, R. Tucker.

FRONT ROW: K. Gossett, B. Burris, D. Vineyard, R. Kirkpatrick, C. Mitchell.



Barbara Stephens was crowned 1966 Basketball Queen at the Grade School Homecoming by Captain Bill Burris. Attendants were Kathy Bennett, Terri Melander, and Sandra Swindler.







# ATHLETICS



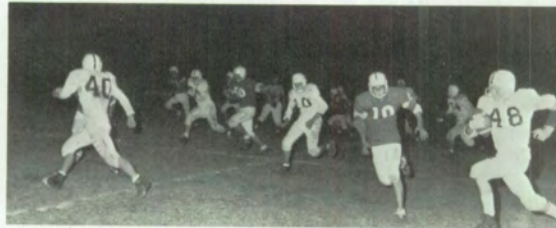
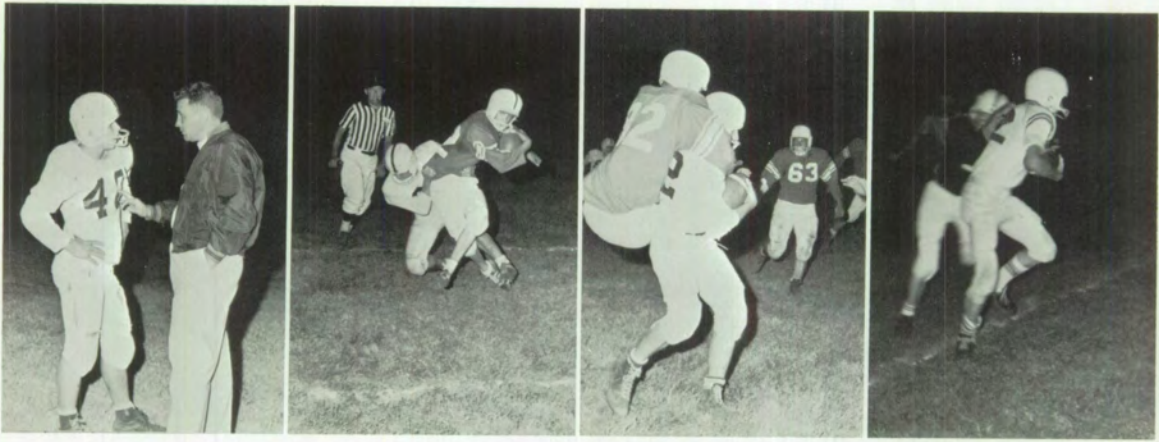

## FOOTBALL



WAYSIDE'S FIRST FOOTBALL TEAM--1962

BACK ROW: Mr. Burchfield, R. Kirkpatrick, E. Cook, D. Brown, D. Tucker, G. Shearhart, G. Sewell, P. Wilson, Mr. Gossett.

MIDDLE ROW: R. Taton, J. Huffman, J. Miller, D. Blex, S. Fox, D. Tremain, D. Blakemore.

FRONT ROW: D. Butler, C. Messersmith, J. Vannoster, D. Cotterill, R. Furnas, J. Tucker, S. Myers.



PANTHER'S FOOTBALL SCORES --1965

WAYSIDE		OPPONENT
13	Cherryvale	6
26	Independence	14
14	Howard	0
33	Elk City	0
6	Moline	7
44	Elk City	13



OFFENSIVE TEAM



PANTHER'S FOOTBALL TEAM--1965

BACK ROW: R. Reedy, B. Gann, L. Blumer, E. Cook, N. Swindler, W. Taton, S. Stephens, D. Barnett, H. Tyson.  
 MIDDLE ROW: H. Mellon, L. Kirkpatrick, J. Tucker, C. Dye, J. Robison, S. Vineyard, S. Myers, D. Walls, R. Dye.  
 FRONT ROW: Mr. Gossett, C. Myers, M. Wilson, R. Bruington, R. Wade, S. Hadley, W. Finney, J. Finney, Mr. Burchfield.



# BASKETBALL



BOYS "A" TEAM

STANDING, L to R: Mr. Stephens, N. Swindler, S. Stephens, B. Allen, D. Myers, E. Cook  
KNEELING, L to R: W. Taton, C. Dye, D. Walls, S. Myers, W. Finney.





# SEASON



BOYS "B" TEAM

STANDING, L to R: J. Finney, R. Dye, D. Barnett, L. Jones, L. Kirkpatrick, W. Finney.  
KNEELING, L to R: Mr. Burchfield, H. Tyson, T. Melander, M. Wilson, R. Wade





BASKETBALL SCORES--1965-1966

WAYSIDE

OPPONENT

45	Howard	51
61	Longton	64
49	Fall River	42
70	Elk City	49
38	Cedarvale	43
49	St. Mary's	48
41	Moline	48
46	Leon	55
50	Moline	64
63	Moline	88
94	Altoona	46
76	Longton	61
73	Elk City	59
63	Howard	72
60	Sedan	51
68	South Haven	54
37	Udall	50
64	Altoona	35
60	Cedarvale	43
48	Cunningham	50

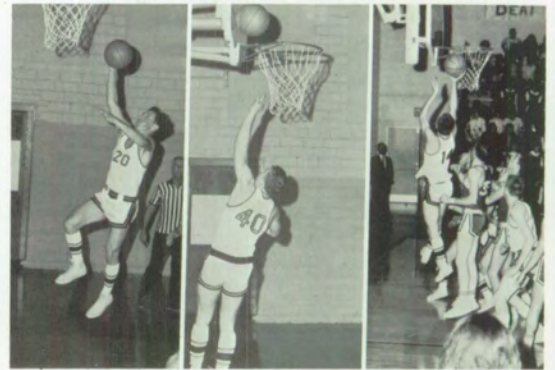





## TRACK

Blackjack League Track Meet - 1st place - 86 pts.

Elk City Relays - 1st place - 64 1/2 pts.

Fredonia Relays - 4th place - 21 1/2 pts.

Wayside was also represented at the Regional and State track meets.







CHEERLEADERS

L to R: Elaine Keller, Karla Gossett, Kaycia Gossett, Dana Lindesmith, Linda Deal



GIRL'S BASKETBALL

Team Members

Linda Deal  
 Linda Dixon  
 Karla Gossett  
 Kaycia Gossett  
 Ruth Horton  
 Mary Jabben  
 Elaine Keller  
 Dana Lindesmith  
 Nancy Lindesmith  
 Nora Loggan  
 Terry Lucas  
 Vivian Nellsch  
 Marlene Stevens  
 Meggin Wilson











From the "CHIEF" ---- "You are not accustomed to sentimental words or flowery phrases from me; but rather, a pat on the back or a swat firmly administered."

## SNAPS

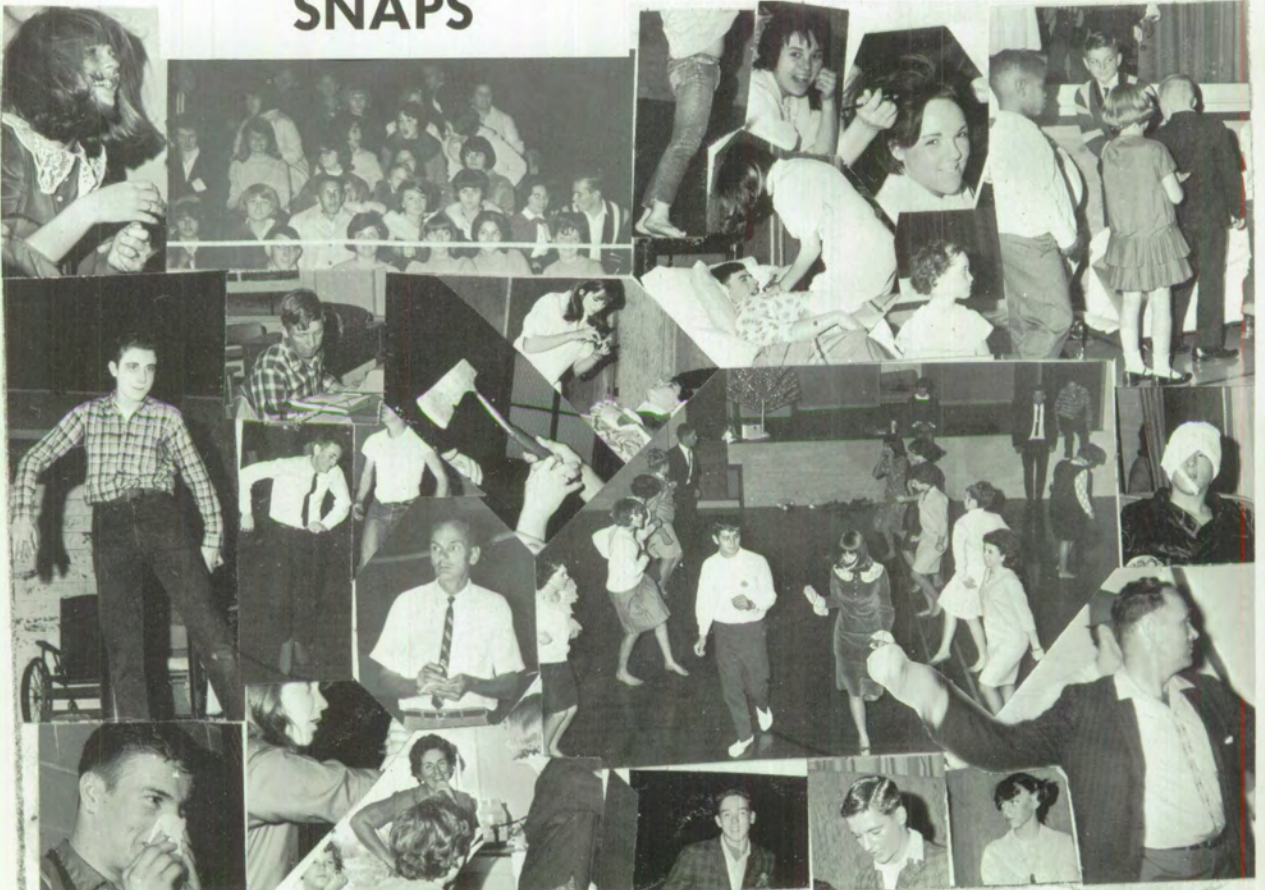





**ADVERTISERS**



# OUR ADVERTISERS

MARY'S BEAUTY SHOP  
Dearing, Kansas

WHITSON CAFE  
Tyro, Kansas

MASON BROS. GROCERY  
Tyro, Kansas

CLEMENT'S  
Independence, Kansas

GAMBLES STORE  
Independence, Kansas

GILMORE INSURANCE, INC.  
Independence, Kansas

HILLE MUSIC COMPANY  
Independence, Kansas

STAR MILL COMPANY, INC.  
Independence, Kansas



INDEPENDENCE GLASS COMPANY  
Independence, Kansas

HASSELMAN'S FLOWERS  
Independence, Kansas

POTT'S FUNERAL HOME  
Independence, Kansas

JUDY JOHNSON APPLIANCE  
Independence, Kansas

CENTRAL HARDWARE CO.  
Independence, Kansas

JAYHAWK ELECTRIC SUPPLY CO.  
Independence, Kansas

BAKER'S DRUG STORE  
Caney, Kansas

LOUIE HILL AGENCY  
Caney, Kansas



BELT'S LEATHER SHOP  
Independence, Kansas

BELT'S FURNITURE  
Independence, Kansas

CRAWFORD TRUCK STOP  
Independence, Kansas



Ricky Stout



Lois Arnold



Sylvia Joyce



John Zwickel



William Gossett



Betty Slaughter



William Kesteven



Lois S. Hall



Barry Kuster



Peggy Stout



Larry Burnett



Jane Moody



Clayton Dick



Jerry Miller



Patricia Spott

Williams



Glenn Peterson



Sandra Yule



Harold Swanson



Mike Miller



Vernice Miller



Ted Wilson II



Janice Ross



Edw. A. Gaine



Linda Fox



Sandra Taylor



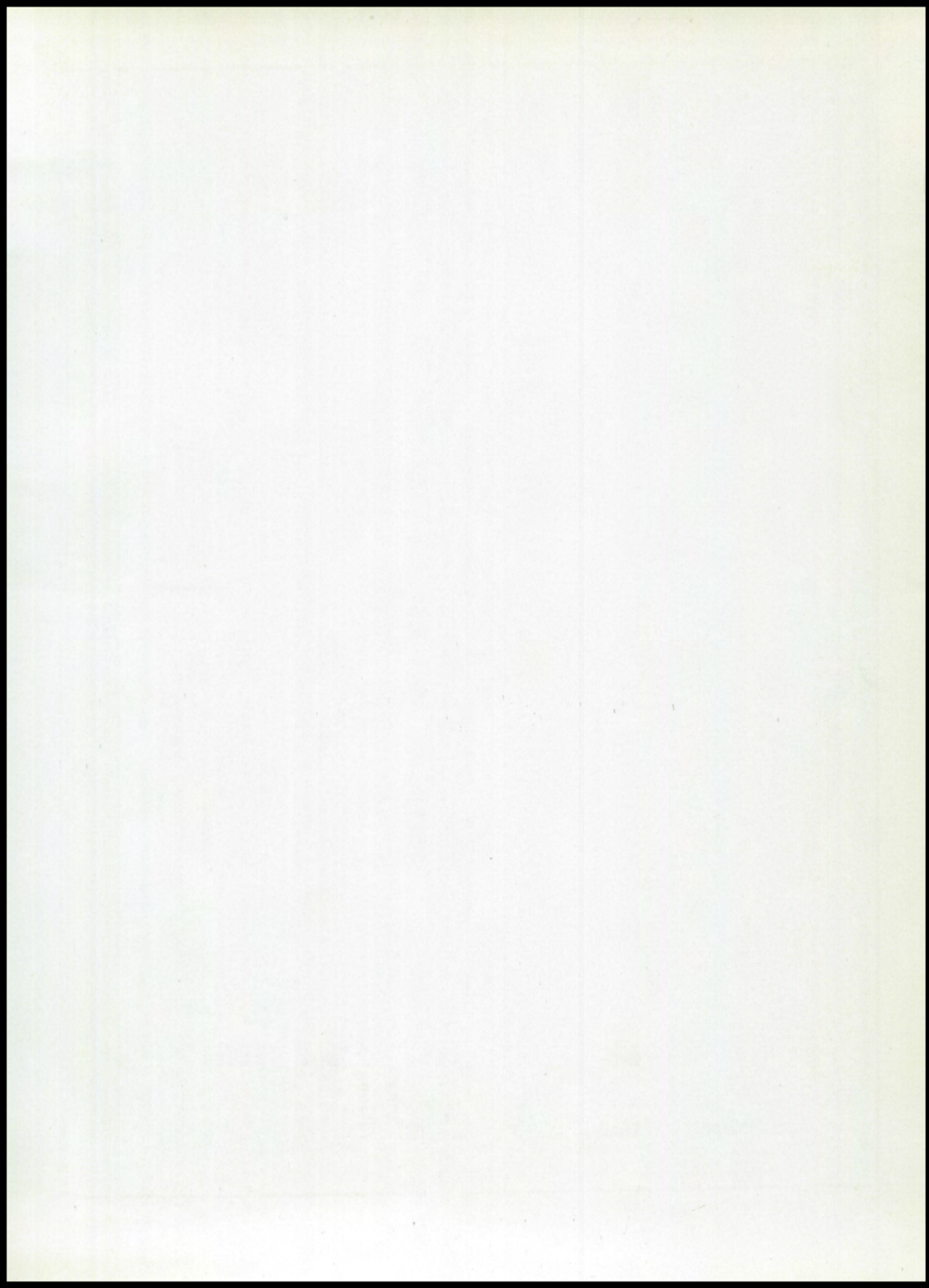



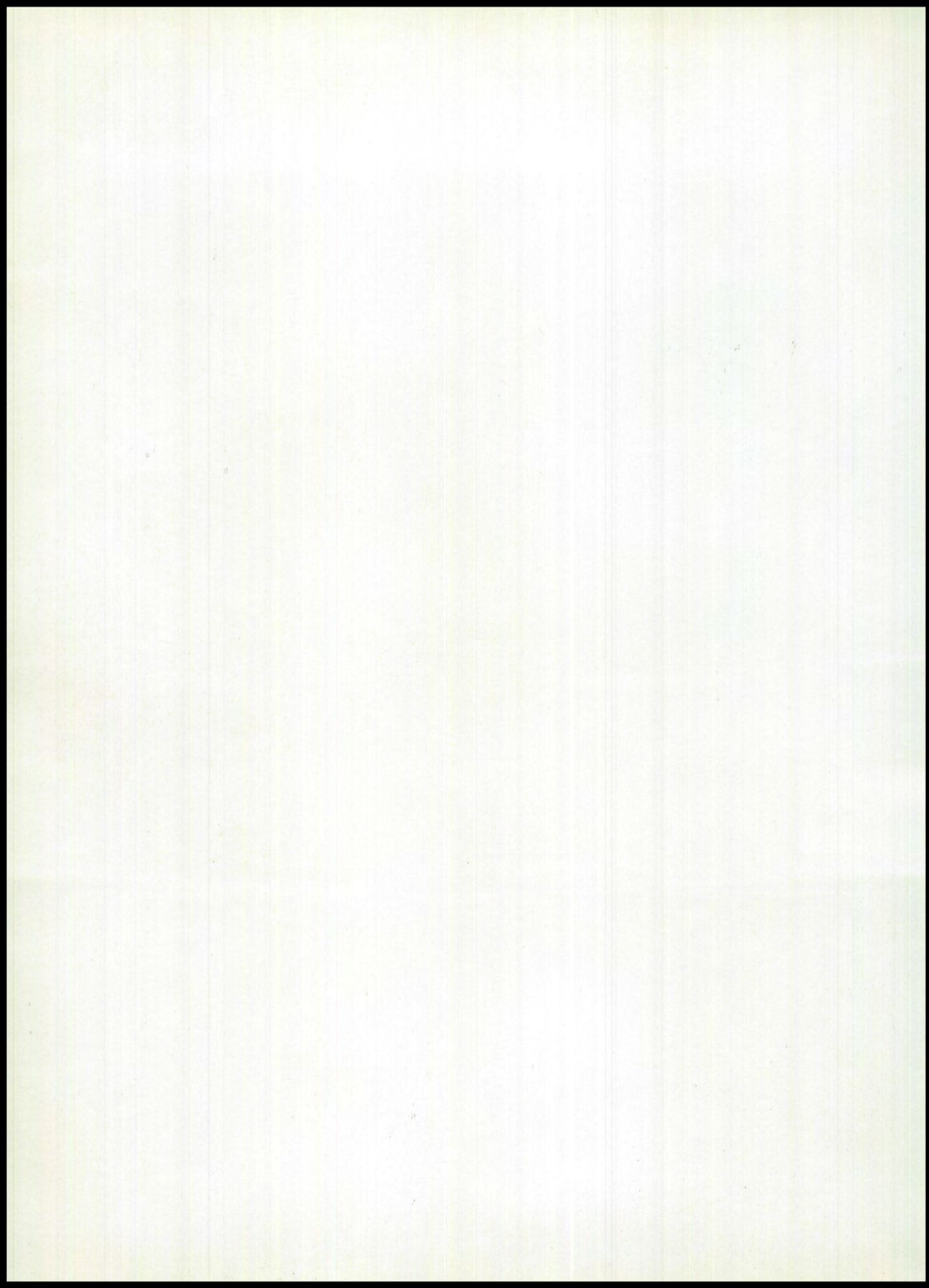



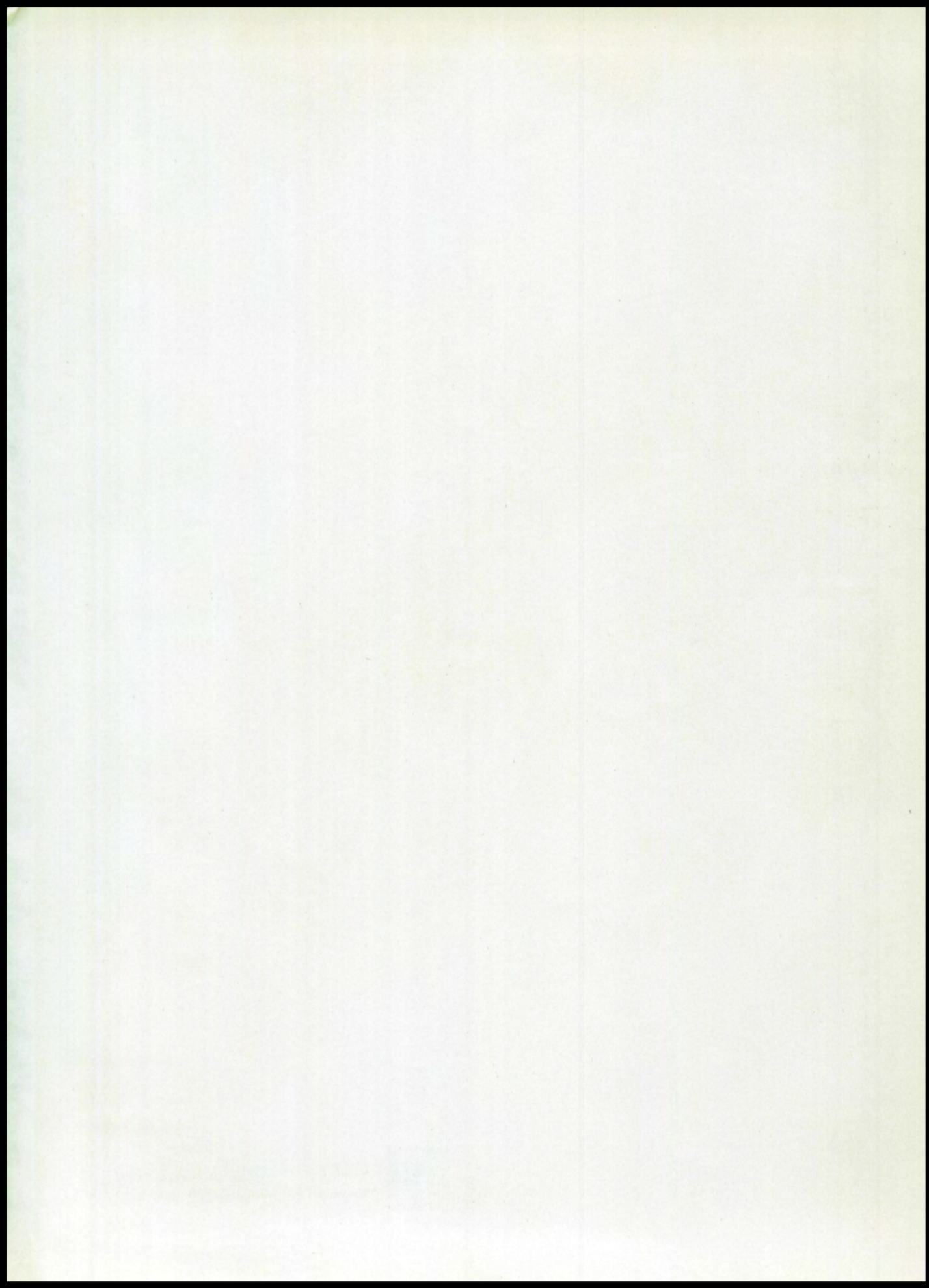





TAYLOR PUBLISHING COMPANY

"The World's Best Yearbooks Are Taylor-made"



